



"Looks Like A Carnival!"

THAT'S THE WAY Speck Cole describes his pickle picker, a machine which may help cucumber growers cut labor

costs greatly. First test runs of the machine worked well at the Cole farm this week.

Olton Man's Idea May Help To Solve 'Pickle Problem'

BY BILL TURNER

J.F. (Speck) Cole, Olton cucumber farmer, had to find some way to save his marriage, so he invented a pickle picker. "My wife told me that if I ever planted another cucumber, she'd just divorce me," says Speck, grinning.

Speck figured he wanted to keep trying cucumbers, so he set out to relieve some of the worries associated with pickle harvesting.

As a result, Speck has come up with a "traveling platform" designed to cut labor costs and speed up the harvesting process.

His "pickle picker", which is manned by eight pickers, a driver and a sacker, got its first real tests Monday and Tuesday of this week.

"I'm convinced it will cut my labor costs at least 30 per cent, and that's conservative," says Speck.

Olton cucumber growers have been almost entirely dependent on bracero labor for pickle harvesting in past years. With bracero labor becoming harder to get each year, most growers have their eyes open for anything which will ease the labor strain.

Many of them have found native laborers unwilling to stay with the stooping, bucket-carrying job of picking cucumbers.

The cucumber harvest probably will be worth about \$600,000 in gross value to the Olton area this year. That's based on an average of about \$600 per acre on 1,000 acres planted to the crop in this area.

"We can't afford to lose this industry," Cole says. "We need to find something which will save the pickle industry in this area."

You get the idea, watching Speck's enthusiasm over his new picker, that the "traveling platform" may be part of the answer to the pickle labor problem.

After spending about two years working on the project, Cole now has a patent pending on the picker.

The picker is made up this way: It is actually a slow-traveling platform, with eight seats for the men who do the picking. It is powered by an F-30 tractor with a Chevy engine.

The tractor is geared with two transmissions, truck and tractor, and travels at a speed slow enough to allow the pickers to do their job.

Cole is using a 12-man crew at present, including about six braceros. The two extras are relief pickers who also act as sackers when needed.

"It looks like a carnival coming across the field," says Speck.

A reporter who was out to see the picker Tuesday had to agree. A radio on the picker was blaring out Louis "Satchmo" Armstrong music that could be heard 200 yards away. Even the Nationals, who usually prefer their own music, had the spirit.

Cole figures his men can pick seven acres a day using the traveling platform.

Ordinarily, it takes about 15 braceros three days to cover 10 acres.

The traveling platform with 12 people should be able to cover Cole's 16-acre crop in about 2 1/2 days, Speck says.

On top of that, Speck says, "I think the men will be able to pick more cucumbers on this set-up."

"We should gain at least a couple of hours a day in picking time," Speck says. "Last year, we'd quit picking about 4:30 in the afternoon and it would take us til 7 or 7:30 to get the harvest loaded."

Using his picker, he says, the sacks can be left at the end of the turnrow for easy pickup by a truck.

Speck feels the traveling platform will be an inducement for native laborers to work on the local harvest.

"If we can get native labor to do the job, we can save \$75 an acre right there," he says. Cole explained that a contract for a bracero costs \$52, and it takes three men for two acres.

The Olton farmer says he can already tell that women will do a cleaner job of pickle-picking than the bracero laborer. He is using some women on the harvest at present.

"Women also will take care of the vines better," Speck added.

Damage to vines was one of Speck's major worries when he was designing the implement. But he says the picker isn't hurting them much.

"I really don't believe that the machine will do as much damage as a man carrying a bucket," he said.

The men on the four-row picker are situated one behind another, two to a row. The pickers work opposite sides of the vine.

In the early runs of the machine, the pickers have been busy training the vines to the row, so that they won't lay between the rows during later harvest.



Checking The Operation

J.F. (SPECK) COLE, left, walks alongside the picker, checking the results as the traveling platform moves across his 16-acre cucumber crop.

Olton Girl At National Camp

After a lapse of six years history repeated itself and Olton again had a representative selected to attend the Girl Scout Senior National Roundup from the Girl Scout Caprock Council, which includes 11 1/2 counties.

Lana George, daughter of Mr. and Mrs. Fred George, left Monday along with 15 other Girl Scouts from this area to attend the national camp. In 1956 Mrs. Joe Allen, the former Miss Donice Silcott, was chosen to attend the national camp from Olton.

Selected from a large number of applicants by a committee of Caprock Council leaders, Lana had been training for the camp since last winter, according to Mrs. Paul Burrus, patrol leader of the Senior Girl Scouts here.

Armed with a variety of samples of Texas products to swap with girls from other states and other nations, the 16 Girl Scouts from Caprock Council left Lubbock by train Monday for the 1962 Roundup camp on the shores of Lake Champlain in Button Bay State Park, Vermont.

At Amarillo, the two South Plains patrols joined Scouts from New Mexico on a special car which will be attached to the Girl Scout cross-country special train at Kansas City. Stopovers enroute to their destination will include a sight-seeing trip and a program at Toronto, Canada. They arrived in Button Bay today.

Approximately 10,000 girls, 14 through 17 years of age, from the United States and 20 foreign countries will set up camps, practice out-door living skills and provide much of their own entertainment during the two-week encampment which will continue through July 31. They will live in tents.

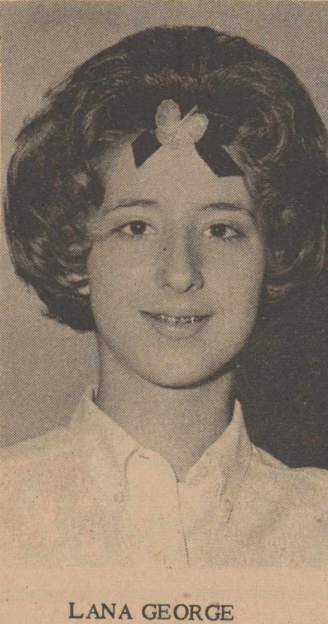

LANA GEORGE

Cucumber Harvest Comes To Life Here

Banner Year Seen For Crop

Hibernating cucumber graders and other processing equipment came to life this week in Olton as harvest of the vegetable, developing into one of the area's biggest money crops, got underway. "This is one of the best prospective years the cucumber crops have had up here," commented Duane Adock, manager of Dalton processing shed, and as far as it looks now this year's yields should be far above last year's if conditions remain the same.

Processing sheds have moved into operations that have been steadily increasing since the pickle crop was introduced in this area in 1958.

In the past five years the crop's economic importance in the Olton vicinity has become more and more prominent.

The almost 1000 acres of cukes under contract here this year are four times the acreage grown in 1958. Last year, the area had 642 acres in cucumbers.

Farm laborers to pick the cukes have begun flooding fields. Both natives and braceros are being used as laborers by local farmers.

After the first two days of harvest, Adock said about 100,000 pounds of cukes had been shipped from his shed. "The cukes are coming in mighty slow right now but next week we should really be in the swing," Adock said.

At Brown-Miller processing shed, Clovis Potest, manager, expected his first load of pickles Wednesday afternoon. "We'll be pretty well underway in another week," he stated.

Reports were favorable all around the Olton area concerning the cotton, grain and vegetable crops' outlook.

Local farm supply dealers reported a few area farmers have sprayed cucumbers and cotton for insects. "It was mostly lice they were spraying for on cotton and spraying has slowed up from what it was two weeks ago," one man said.

Harvesting of the approximately 650 acres of potatoes in the Olton community is about "half through," according to J.B. Williams, manager of a local potato shed. Yields have been "fair" and prices "a little better than last year," Williams said, and "the weather slowed maturity of the crop."

Marcus Breland, Billy Wayne Clayton, Archie Sorley and Delmer Givens are a few of the local farmers raising potatoes this year.

Williams, who farms five miles north and five west of town, said, "Crops out in this area look good this year."

"We started picking Monday and he (her husband) seems to think the cucumbers are going to be real good. He was real pleased with this first picking," said Mrs. Lee Simmons, whose husband farms 1 1/2 miles west of Olton.

"The grades are getting better as we go along," she added.

Cucumber harvest also began early this week at the Raymond Durham farm, six miles northwest of town.

Hart Beat Is Separate Newspaper

The Hart Beat, a supplement to the Olton Enterprise for the past four years and five months, will now be published as a separate newspaper, beginning with this issue.

The Enterprise will continue to carry a Hart column and to cover the area for this paper.

The Hart Beat will be published each Thursday. Editor is Mrs. Virginia Reed of Hart.

Publisher Bill Turner is offering a special introductory subscription price of 49 cents plus one cent tax for a year's subscription. Regular price will be \$2 per year plus four cents tax.

Services Friday

Cleo Smith Dies Of Heart Attack

A prominent Olton farmer, Cleo M. Smith, 43, died Wednesday night at Buffalo Lake near Lubbock.

Smith suffered a heart attack while he and Melvin Hines were loading a motor boat, which the Hines and Smith families had been using while water skiing at the lake.

An ambulance was summoned after Smith was stricken and he was pronounced dead on arrival at Methodist Hospital in Lubbock.

Funeral services will be conducted Friday at 3 p.m. at the First Baptist Church with the Rev. John Lewis, pastor, officiating. He will be assisted by the Rev. Don Carson.

Interment will be in Olton Cemetery under the direction of Parsons Funeral Home.

Pallbearers will be Elmer McGill, A.J. Givens, Melvin Hines, Owen Jones, Melton Hines and Clifton Hines. Honorary pallbearers will be members of the Masonic Lodge. He is survived by his wife, Eva; his parents, three children, Diane, 16, Donna, 13, and Mark, 8; three sisters, Mrs. Lois White, Van Horn; Mrs. C.F. Howell, Muleshoe; Mrs. Troy Blackburn, Springlake.

A resident of Olton 32 years,

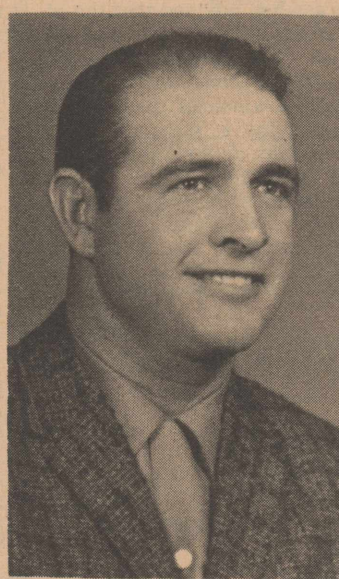

CLEO M. SMITH

Smith was the son of Mr. and Mrs. G.R. Smith of Olton. He was president of the Olton Baseball Association and a past president of the Olton Sugar Beet Association. An active Lions Club member, he also was on the board of directors of Halfway Research Station. He was a member of the First Baptist Church.

Dr. Johns To Run For City Council

Dr. Basil Johns, Olton osteopath, announced this week as a candidate for the vacancy on the city council. Johns is the sole candidate so far.

The vacancy was created after the recent resignation of Cecil Gallaway.

Date of the election is Tuesday, Aug. 21. Filing deadline is Aug. 9.

"If a person lives in Olton, or in any town, for that matter, it's his responsibility to be interested," Johns said Wednesday.

"I just believe one should have enough courage to live up to his responsibility," he said.

Johns and his wife, Jackie, and five children, Lisa, Nina, Eben, Jari and Josi, are members of the First Baptist Church.

Johns moved to Olton four years ago from Neosho, Missouri.

He is a member of the Lions Club, a director of the Olton



DR. BASIL JOHNS

Chamber of Commerce and Agriculture and a member of the low-rent housing authority.

Hereford Hits Jackpot

Olton May Be In For Share If Beet Bonanza Pans Out

The Olton area could be in for part of the sugar beet bonanza which could come from an application the Texas Sugar Beet Growers Association has filed with the United States Department of Agriculture.

The application requests that sugar beet acreage reserves established pursuant to provisions of the new Sugar Act be distributed to new farms and growers in this area and a portion of eastern New Mexico.

This could make possible erection of a new sugar beet processing facility near Hereford on a site, the rights to which have already been acquired. The facility is planned to be in operation by the Holly Sugar Corporation not later than the fall of 1965 and possibly by the fall of 1964.

This action was prompted by the new national Sugar Act signed into law by President Kennedy July 13.

Both the Olton Sugar Beet Association and the Lamb County Sugar Beet Association have worked hand in hand with the state association to gain sugar

beet quotas for this area.

Capacity of the projected facility would be such as to require the use annually of acreage at least equivalent to the entire reserve, which is understood to be, under terms of the new law, sufficient acreage to produce at least 65,000 tons of sugar annually.

The Holly Corporation also requested additional marketing

allotment, in accordance with the new law, to permit it to distribute sugar produced at the proposed new factory.

Merrill E. Shoup, president of Holly, and James W. Witherspoon, representing the Texas Sugar Beet Growers Association, both stated that they hoped prompt and favorable action would be taken by the Agriculture Department on the applications.

"We have made an exhaustive study of the West Texas-Eastern New Mexico area which would be served by the proposed new facility near Hereford," Shoup stated, "and we are convinced that the potential for a successful operation is here. We must depend, however, upon favorable action by the Government on the applications submitted to assure sufficient annual acreage to support an economic unit in the area under consideration."

Holly Sugar Corporation is one of the nation's two largest beet sugar companies, currently operating 10 factories--five in California, two in Montana, two in Wyoming, and one in Colorado.

Co-Op Gin Moves Up In LL Play

Olton Co-Op Gin pulled out of the cellar this week in Little League standings by bagging its third victory over Ed Thompson Implement 16-14, while the Thompson team slid into the bottom slot by losing its last two games.

Olton State Bank needs just one more win to clinch the league championship and can lose both of its remaining games and still tie for first, according to Coach John Schenck.

In action Tuesday night the bank team raced past the Co-Op sluggers 17-2, to nab their eighth win, as compared to two losses. Other action that night saw Farmers Gin beat Halfway 20-4.

Mike Gullett was the winning pitcher for the bank and Donnie Fancher for Farmers Gin. Tony George bombed a home run for Farmers Gin. The same night Farmers Gin played-off a game with Halfway and also took this tilt 9-6.

Under the lights last Thursday night Farmers Gin defeated the league leaders 4-3, paced by Fancher, the winning pitcher. The Ed Thompson team lost to Olton Co-Op the same night 16-14.

The previous Tuesday night, the Thompson team lost to Halfway 8-4, while Olton Co-Op scored a 13-10 victory over Farmers Gin. Garland Huguley was the winning pitcher, and also homered with two men on base, to spark the Co-Op team.

Little League play will end next Thursday, July 26. Action this week set for tonight at 6 p.m. schedules Olton State Bank vs. Halfway, and Farmers Gin vs. Ed Thompson Implement.

Games originally set July 21, will be played Tuesday, July 24, according to John Schenck, coach of the Olton State Bank team. This night the bank will play Thompson Implement and Halfway will clash with Olton Co-Op Gin.

In the final games July 26, the Co-Op will meet Farmers Gin and Thompson Implement battle Halfway.

An All-Star team will be selected from the Little League teams and an All-Star game played at the end of this month, according to Schenck.

LITTLE LEAGUE

Team standings through July 17:

	W	L	GB
Olton State Bank	8	2	--
Halfway	6	3	1 1/2
Farmers Gin	6	4	2
Olton Co-Op	3	7	5
Thompson Imp.	2	7	5 1/2

The Olton Enterprise

Published each Thursday at Olton, Texas.

Subscription rates: \$3.00 per year in Lamb and neighboring counties; \$5.00 per year elsewhere.

Entered as second class matter at the post office at Olton, Texas, under the act of Congress, March 3, 1897.

Any erroneous reflection upon the character, firm or corporation which may appear in the columns of The Olton Enterprise, will be gladly corrected upon being brought to the attention of the publisher.

BILL TURNER PUBLISHER
AMY TURNER NEWS EDITOR
DOROTHY HOLT SOCIETY EDITOR
MAENETTE HOUSTON OPERATOR
RETA MASON COMPOSITOR
ELAINE AVERITT PASTE-UP



Pioneer Gas Gives Its Side Of Story

"We are confident that our present rates for irrigation service and to other customers are fair and reasonable," C.I. Wall, Pioneer Natural Gas representative, has said in reply to a letter from David Burgess, who is president of the Plains Gas Users Association. In a previous letter, Burgess had proposed a reduction in gas rates that would allow the company a 7.2 return based on "fair value."

Here is the text of the letter in which Wall replied to the request:

Acknowledgment is made of your letter dated June 8, 1962 and received by us on June 13, 1962 wherein you propose that the rates charged for irrigation gas service by Pioneer be reduced in the high consumption brackets and incorporated in a five-year contract.

You state in your letter that the proposed rates would provide a return of 7.2 per cent on "fair value." We do not agree. Our rate consultants have made a test of the rates proposed in your letter. They found that the rates proposed by you fall far short of providing this rate of return on the fair value of facilities realistically and properly allocated to irrigation service. Previously, Mr. S.C. McIntosh, who recently retired as Director of the Public Utilities Division of the Railroad Commission of Texas, had advised that the allocation of facilities and expense to irrigation service should be considerably more than the amounts used by you in arriving at the rate of return quoted in your letter.

It is evident that the real benefit of your proposed rates would be only to large users. The last two brackets of the proposed rates are below the

cost to us of a large volume of gas we purchase for irrigation service and the sale of such gas would result in a direct loss that would, of necessity, be borne by smaller irrigation users.

You also state in your letter that the Railroad Commission has never allowed more than a 6.5 per cent return on fair value. As you know, this rate of return has been applied to domestic and commercial service. The Railroad Commission has never determined a rate of return applicable to irrigation service but it most certainly would be commensurate with the risks involved and one that would provide sufficient return to attract adequate capital for expansion and improvement of service. To quote Mr. McIntosh, "A business supplying in each year an indeterminate and greatly fluctuating demand and supplying such demand for a number of years which cannot be determined due to the probable partial or complete exhaustion of a natural resource and possible future economic changes in competitive positions is subject to greater risks than normal utility service and in my opinion is entitled to a higher Rate of Return."

Through the year as Pioneer has worked closely with the farmers in our service area in a sincere effort to furnish them a more economical fuel than was otherwise available. All requests for the extension of our facilities have been thoroughly investigated and honored, if at all reasonable. The job of supplying and delivering gas for irrigation service, which often has a very radical change in demand from one day to the next, requires extreme flexibility of facilities

and operations—very much different from the handling of domestic and commercial service. The risks involved in the wide fluctuation in requirements from year to year are borne by Pioneer since there is not the compensatory annual minimum which is often charged by others. It is only reasonable and right that the earnings from irrigation should be sufficient to cover the risks incurred.

I have hoped that representatives of Pioneer and the Directors of your Association could sit down together and work out our common problems as was done with many of our irrigation customers in providing gas service to their wells, and, as is being done today, to provide service to wells and areas not presently served.

Your representatives have stated to us that our rates are too high for irrigation service and are too low in the cities we serve. As I stated to you and your Directors, it has been and will continue to be our policy to provide dependable gas service to our customers at reasonable rates and we are confident that our present rates for irrigation service and to other customers are fair and reasonable.

and operations—very much different from the handling of domestic and commercial service. The risks involved in the wide fluctuation in requirements from year to year are borne by Pioneer since there is not the compensatory annual minimum which is often charged by others. It is only reasonable and right that the earnings from irrigation should be sufficient to cover the risks incurred.

I have hoped that representatives of Pioneer and the Directors of your Association could sit down together and work out our common problems as was done with many of our irrigation customers in providing gas service to their wells, and, as is being done today, to provide service to wells and areas not presently served.

Your representatives have stated to us that our rates are too high for irrigation service and are too low in the cities we serve. As I stated to you and your Directors, it has been and will continue to be our policy to provide dependable gas service to our customers at reasonable rates and we are confident that our present rates for irrigation service and to other customers are fair and reasonable.

HD Club Meet Held

Olton HD Club met Tuesday in the home of Mrs. Gene Reynolds.

Mrs. O.E. Patterson demonstrated covering shoes. The club plans a picnic Aug. 10 in the Plainview Park. They will meet at the Tom Smith home at 7 p.m.

Lime sherbert with ginger ale, angel food cake and mints were served to Mmes. J.W. Henderson, J.I. Brothers, Gene Reynolds, Harry Thomas, Denver Offield, Charles Lewis, Lloyd Blackwell, Tom Smith and Paul McFadden.

The next meeting will be Sept. 4 at Mrs. Fred Shaw's home.

Miss Critchfield On Honor Roll

Nancy June Critchfield, daughter of Mr. and Mrs. Tom Critchfield, is listed on the dean's honor roll at Texas Tech in the school of home economics.

Miss Critchfield will be a sophomore this fall.

Baptists Schedule Film

Evangelist Billy Graham's newest feature-length dramatic film, "Shadow Of The Boomerang", will have its Olton

showing July 23 at 8 p.m. at The First Baptist Church.

Starring vivacious Georgia Lee and television's Buffalo Bill, Jr., Dick Jones, "Shadow Of The Boomerang" is an outdoor action picture with all of the excitement and breath-taking scope of the land, "Down Under". Setting for the screen drama is Australia's "Out-

back", the continent's vast interior region where some of the world's largest cattle stations are located.

Filmed against the backdrop of the Billy Graham Australian Crusades, "Shadow Of The Boomerang" seeks to underline the Godly reaction to human crises and conflicts. Spokesman for the Christian position

is Billy Graham, seen in dramatic Crusade footage photographed at the site of the Evangelist's record-breaking crowds in Melbourne and Sydney. An authentic landline relay meeting which shared the big city Crusades with the stockmen of the "Outback", is used as an effective dramatic device in the story climax.

Popular size, budget price!

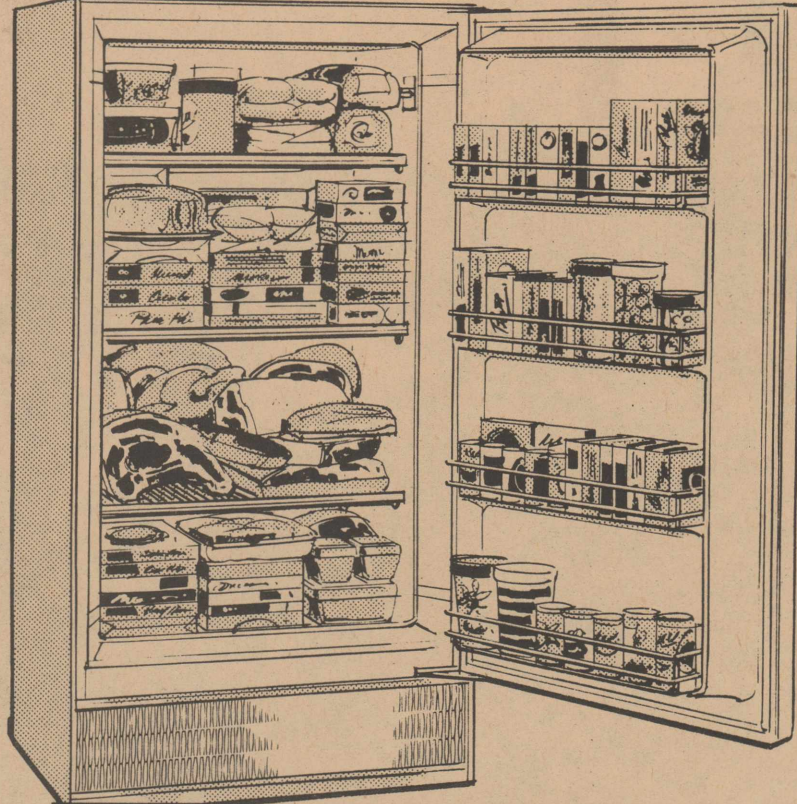

Model UFD-11-62
11.13 cu. ft. net capacity



FRIGIDAIRE
PRODUCT OF GENERAL MOTORS

• Big 389-lb. Frigidaire Upright Freezer!

• Hot Weather Safe! Frozen foods stay zero zone cold—even at 110° test room temperatures. Proof of Frigidaire Dependability!

• 3 full-width, full-depth refrigerated shelves plus roomy shelf for bulky packages!

• Pack up to 16 frozen food packages in each of 4 extra-deep door shelves.

Friday & Saturday Only

ONLY **\$179⁹⁵** easy terms

CLEARANCE!

We Have Two 1961 Model Refrigerators Which We Want To Move This Week And We're Offering Them At Low, Low Prices!

PARSONS FURNITURE

Olton

"Where A House Becomes A Home"

Phone 285-2767

MAKE US YOUR

HEADQUARTERS

FOR ALL YOUR TIRE NEEDS



BUDGET TERMS

Also Use Your Credit Card

6 Months To Pay—No Carrying Charges—No Interest

Let Us Repair Your Tires The **OK** Way

G H BLEY

YOUR PHILLIPS 66 JOBBER



Hwy. 70

Olton, Texas



Irrigation Supplies

★ Ignition Parts

★ Batteries

Oil Filters

★ Belts

★ Spark Plugs

★ Canvas Dams

★ Canvas Sleeves

★ Canvas Pipe

News Of Interest To Women

Winbourn-Ivins Vows Said At Springlake

Miss Kay Winbourn and Autry Ivins were united in marriage Sunday July 16 at 2:30 p.m. at the Springlake Church of Christ, with Minister Bill Phillips reading the single ring ceremony.

Parents of the bride are Mr. and Mrs. Dewey Winbourn of Earth. The bridegroom's parents are Mr. and Mrs. Dick Ivins of Olton.

Escorted and given in marriage by her father, the bride wore a white suit of Italian imported silk. She wore a white semi-hat made in a bow effect with a white veil and carried a bridal bouquet of white carnations with light blue streamers atop a white Bible.

Mrs. Vaughn Wright of Dimmitt attended her sister as matron of honor. She wore a white sheath dress with light blue accessories.

Bub Holt, of Olton, uncle of the bridegroom, served as best man.

The bride's mother selected

for her daughters wedding a rose crepe dress with white accessories. The mother of the bridegroom wore a navy blue cotton two-piece dress with black accessories.

For a wedding trip, the bride chose a navy blue dress with white accessories.

The bride attended Springlake High School and the bridegroom attended Olton High School.

Mrs. Hathaway Is Honored With Shower

Mrs. Mickey Hathaway of Dimmitt, the former Bobbie Campbell, was honored Saturday with a "pink and blue" shower in the home of Mrs. W.T. Hankins.

There were 46 gifts registered with a bassinets given as the hostess gift.

Refreshments of punch and cookies were served to the guests.

Hostesses for the occasion were Mmes. W.T. Hankins, Homer Curry, Slim Webb, M.E. Taylor, Elmer Phillips and Virgil Gray.

Mrs. I.A. Webb, sister of the honoree registered about 14 guests.

Fred Armstrongs Have Baby Boy

Mr. and Mrs. Fred Armstrong of Sunnyside became the parents of a seven pound, seven ounce baby boy, Jackie Wayne, born Sunday July 15 in the Community Hospital.

They have one other child, an 18 month old boy.

IN HOSPITAL

Miss Erma Clark was taken to the West Plains Hospital in Muleshoe, Thursday by an ambulance from Parsons Funeral Home.



MRS. WELDON SCHEAFER

Capuano-Scheafer Wed In Pennsylvania

The Wesley Methodist Church in Bethlehem, Pa., was the scene Saturday July 21 for the wedding of Miss Bonita Louise Capuano, daughter of Mr. and Mrs. Angelo Capuano, of Bethlehem, and Weldon E. Scheafer, son of Mr. and Mrs. Fred H. Scheafer, of Springlake.

The Rev. C. Lyle Thomas performed the double-ring ceremony.

Given in marriage by her

father, the bride was lovely in a white traditional wedding gown with a chapel train. She carried a bridal bouquet of sweetheart roses.

Mrs. C.S. Thompson provided a prelude of nuptial selections on the organ.

Maid of honor was Eileen Geissler, and bridesmaids were Patricia Timko, Frances Burda, Sandra Ortwein, and Joanne Senavitis. They wore

street length dresses of orchid silk with white eyelet over the bouffant skirt. The sleeveless bodice featured a scooped neckline. They carried colonial bouquets of orchid roses and white daisies.

Randall D. Clark of Dallas, served as best man.

Flower girls were Miss Nicolette Callisto and Miss Donata Callisto, both of Bethlehem, cousins of the bride.

Ushers were Lt. Dave Allen of Dover Air Force Base; Dr. Allen H. Lauffer of Pittsburgh, Pa.; Samuel C. Cozzens of Center Valley, Pa.; and Mark White of Jersey City, New Jersey.

Following the ceremony a reception was held in the candlelight ball room of the Bethlehem Hotel.

After a wedding trip to Split Rock Lodge, Pocono Mountains, Pa., the couple will be at home at 421 W. Market Street, Bethlehem.

For traveling, the bride chose a white pique suit.

The bride is a graduate of Liberty High School, Bethlehem, and is employed by Western Electric Co.

The bridegroom is a graduate of Olton High School and received his B.S. and M.S. degrees in Chemistry at Technological College, and is presently studying at Lehigh University. He is a member of Phi Delta Theta and American Chemical Society.

J. A. Wheelers Honored On Golden Anniversary

Mr. and Mrs. J.A. Wheeler were honored with an openhouse to celebrate their Golden Wedding Anniversary Sunday in the home of their son and family, Mr. and Mrs. T.B. Wheeler.

Guests were received by children of the couple and registered by Mrs. T.B. Wheeler.

The lace over gold covered table was centered with a bouquet of bronze and yellow mums. A three-tiered wedding cake and punch were served by Ruth Wheeler, daughter-in-law, and Laura Sue Wheeler, a granddaughter of the couple.

The honoree's flowers were of yellow carnations.

Mrs. Lottie Wilson, sister

of Mrs. Wheeler, and Mrs. Katherine Petross, a niece, assisted in the opening and displaying of the gifts.

Out of town guests were Mr. and Mrs. Howard Smith, Mr. and Mrs. Ferman Palmore, all of Lufkin; Mr. and Mrs. Lonnie Smith of Aspermont; Mr. and Mrs. Horace Thomas, Mr. and Mrs. John Nowak and family, all of Lubbock; Mr. and Mrs. M.E. Petross and Mr. and Mrs. Lige Wilson of Bangs. Mrs. Addie Plummer, a sister of Mr. Wheeler, came from Brownwood.

Guests from Plainview were Mr. and Mrs. Glenn Smith, Mr. and Mrs. Odis Reese, Rev. and Mrs. Doynn Merriman, Mr. and Mrs. Price Holland, Mrs. Hobbie Smith and Mr. and Mrs. C.C. Griffith.

Mr. and Mrs. Fred Cooper of Lockney, Mr. and Mrs. C.L. Jackson of Littlefield, Mr. and Mrs. Dale Scott and family of Hereford, and Marshall Smith of Tulia attended.

Ninety-four guests were registered.

Nazarene Bible School Opens Monday

Vacation Bible School will begin Monday, July 23, at the Church of the Nazarene.

Daily sessions will be held from 8:15 a.m. to 11:30 a.m. "Trying Christ's Way" will be the theme.

Youngsters between 4 and 18-years-old are eligible to enroll.

Mrs. D.A. Bass of Hart will supervise the school. Teachers will be Mrs. Ira Limbocker, Beginners; Mrs. V.O. Harrod, Primaries; Mrs. Calvin Graham, Juniors; and Mrs. Russell Walborn, Junior High.

Assistants include Mrs. Weldon Daniels, Sue Duncan, Betty Harrod, Joye Harrod, Linda Brothers, Mrs. Duane Harrod and Sharon Kaye Bass.

A special discussion class will be directed by the Rev. Russell Walborn for high school students.

A picnic for the group will be held Saturday. Sunday will be the concluding day of the school.

Bible Class Meeting Held

Ladies Bible Class No. 2 met Wednesday morning at the Main Street Church of Christ.

Mrs. Glen Exter taught the lesson "The Adorning of Symphathy."

Ladies present were Mmes. George Kidd, Jay Rainey, Robert Nickerson, Willie G. Green, Tom Carlisle, Bill Smith, Bud Huckabee, D.M. Granbery, Elmer McGill, Arno Hall, Jack Phares, Barney Clark, Jack Thomas, Billy Smith and Miss Helen Locke.

Cherry Langford kept the nursery.

Robert Williams Have Baby Boy

Mr. and Mrs. Robert Williams became the parents of a boy, Kevin Kyle, born Monday in the Plainview hospital. The baby weighed 6 pounds, 12 ounces at birth.

The Williams have four other children, Robert, Freda, Linda and Allen.

Maternal grandparents are Mr. and Mrs. L.K. Perkins of Lubbock and paternal grandparents are Mr. and Mrs. F.M. Williams of Childress.

THANK YOU

for all the lovely flowers and gifts. We certainly appreciate the good turn out at our opening in our new location.

OLTON BEAUTY SALON

722 W. 6th

MARIE LAWSON

JULY SPECIALS

<p>LADIES HOSE</p> <p>Reg. 98¢ 2 pr \$1.50</p> <p>Reg. \$1.35 Hose 1.00</p> <p>Reg. \$1.50 Hose 1.25</p>	<p>All Ladies & Childrens</p> <p>DRESSES SPORTWEAR</p> <p>1/3 OFF</p>
<p>Ship 'N Shore</p> <p>BLOUSES</p> <p>Reg. \$3.95 Now \$2.95</p> <p>Reg. \$2.98 Now \$2.25</p>	<p>Dress</p> <p>STRAW HATS</p> <p>1/2 OFF</p>
<p>COTTON PRINTS</p> <p>2 Yds. \$1</p> <p>3 Yds. \$1</p> <p>4 Yds. \$1</p>	<p>CHILDREN'S SHOES</p> <p>\$2.98 & \$3.98 Values</p> <p>Broken Sizes \$1 & \$2 As Marked</p>
<p>TENNIS SHOES</p> <p>OD Color Only</p> <p>Men's \$1.49</p>	<p>WORK SHIRTS</p> <p>Men's Chambray</p> <p>Only 97¢</p>
<p>DICKIE KHAKIS</p> <p>Reg. \$3.49</p> <p>Now \$2.95</p>	<p>MEN'S SHOES</p> <p>Odd Lot - \$7.95 Value</p> <p>Now \$5</p>
<p>STRETCH SOX</p> <p>Men's</p> <p>3 Pr. \$1</p>	<p>DICKIE BLUE JEANS</p> <p>Heavyweight</p> <p>Only \$2.95</p>
<p>CHILDREN'S SANDALS</p> <p>Reg. \$2.49 Now \$2</p>	<p>LADIES SANDALS</p> <p>Reg. \$2.98 Now \$2</p>

No Exchanges - All Sale Items Cash - No Returns

ONE WEEK ONLY

Walter's Dept. Store

Main Street Olton

in olton it's Bizzells

JULY CLEARANCE SALE

On All 1962

GENERAL ELECTRIC

APPLIANCES AND T V SETS

We are selling all our 1962 General Electric Appliances at greatly reduced prices (Tremendous Savings) to make room for our 1963 General Electric Line.

EXTRA SPECIAL FOR THIS WEEK

General Electric

WASHER only **\$189** with trade

Big 12 Lb. Capacity with filter flow

General Electric

Matching Dryer only **\$129** with trade

IF YOU ARE IN NEED OF A NEW APPLIANCE -- NOW IS THE TIME TO BUY AND SAVE!

THOMAS FURNITURE CO.

East Side Of Square--Olton

Art Guild Meet Set

The Olton Art Guild will meet Thursday July 26 for an all-day painting session in the school lunchroom. The meeting will start at 9 a.m.

Mrs. T.C. Baldwin of Bushland, an aunt of Mrs. Louise Gunter, will be a guest. Mrs. Baldwin is an art teacher.

Anyone interested in the meeting is invited to attend.

VACATION TRIP

Mr. and Mrs. Shorty Bourland and family have just returned from a two week vacation in Utah, California and El Paso.

PEP SQUAD UNIFORMS

Material for next year's pep squad uniforms has arrived at Whittington's. Any girls planning to be members may purchase it there, according to Joyce Howard.

Brides-To-Be Homemakers:

We would like to help you with your selections for your showers or an addition to your present stock of

CHINA CRYSTAL SILVER POTTERY

If we do not have your choice in stock we can order it for you on short notice.

COMPLETE WEDDING SERVICE

House Of Flowers

Charles and Sue Polk
Phone 285-2388

All-Stars, Littlefield Play At Anton

A District Pony League All-Star baseball team, featuring five Olton players in the starting line-up, will battle a Littlefield squad tonight in Anton at 8 p.m.

Doyle Meadows, Joe Priest, David Follis, Roger Thompson, Dennis Givens and Jimmy Schreier were the six boys selected as All-Stars from Olton's District-winning team, coached by Charlie Polk.

The district included other teams from Earth, Halfway, and Sudan. Five boys were named to the All-Star team from Earth, and two from Halfway. Polk is coaching the All-Star group.

Olton won its second consecutive District championship with a perfect season's record, the last week in June.

Probable starting line-up for the All-Star game has Meadows as pitcher, Givens, first base; Priest, shortstop; Thompson, third base; Schreier, left field; Floyd Henderson of Earth, catcher;

Jerry Don Sanders of Earth, second base; Charles Church of Halfway, center field; and a lad from Earth, right field.

Other than the six All-Stars, Olton boys who played on the winning District team were Jessie Matthews, Harry Max Thomas, Stacy Pendergrass, Jerry Harris and Larry Neinst.

Springlake P O Dedication Set Saturday

The new post office at Springlake will be dedicated Saturday afternoon at 2:30.

Main speech will be by Vernon Bell of Lubbock who is with the real estate department of the post office.

Springlake Lions Club is sponsoring the dedication.

Mr. and Mrs. T.C. Hollums of Floydada visited with the Roy Hollums Sunday. T.C. is a brother of Roy.

VISIT CARTERS
Visiting in the J. Roy Carter home last week was their daughter and family, Mr. and Mrs. John Crowe of Olkgrove, Ky.



LISA FAYE MASON
Daughter of Mrs. Reta Mason

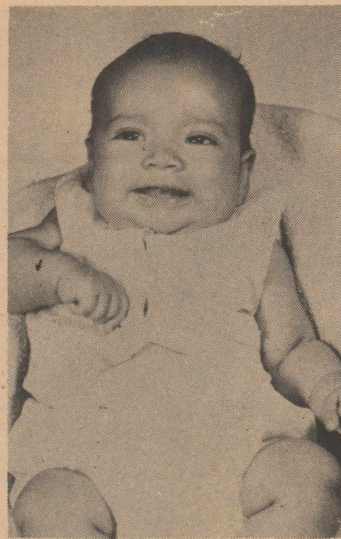

TOMMY CABERRA
Son of Mrs. Tomas Caberra

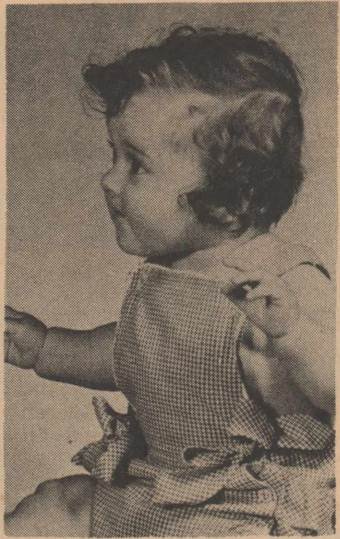

JUDY DAVIS
Daughter of Mr. and Mrs. Sherman Davis

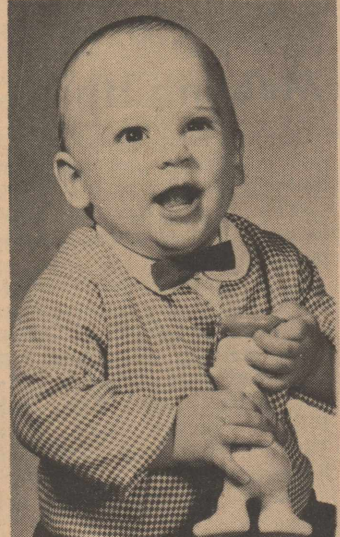

CARLTON BRYD
Son of Mr. and Mrs. Edgar Byrd

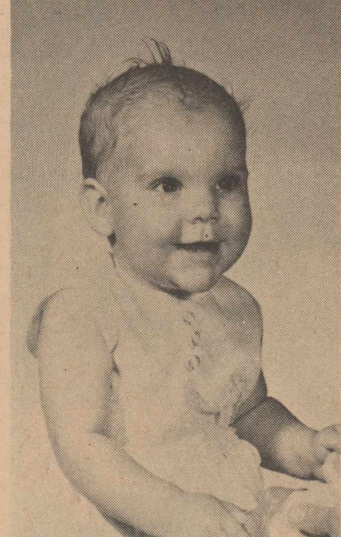

MARILYN DURHAM
Daughter of Mr. and Mrs. Raymond Durham

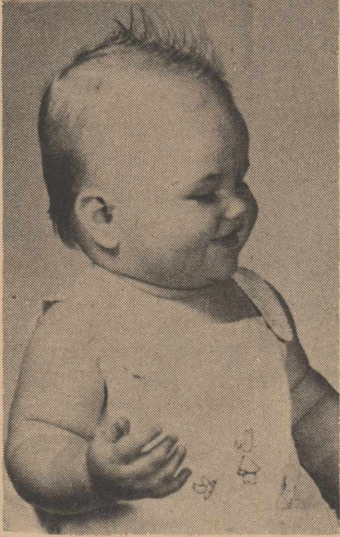

TAMMY GREEN
Daughter of Mr. and Mrs. Tommy Green

IN NEW YORK
Mr. and Mrs. A.R. Bostick left Tuesday July 17 to visit their son and family in Syracuse, N.Y. They will return in about two weeks.

The T.G. Mousner family spent the weekend in Wichita Falls with relatives.

Space travel is what is going to separate the men from us cowards.

Most of our comforts grow up between our crosses.

I dislike arguments of any kind. They are always vulgar, and often convincing.

No man is free who is not master of himself.

HART TO HART

Hart Now Has Own Paper

The Hart Beat, after four and a half years as a supplement to The Olton Enterprise, had its first issue as an independent newspaper this week.

Classes will begin at Hart Schools Sept. 3. New teachers employed by the school board Monday night are Jerry Nelson of Stinnett, who will be the junior high coach and will teach math; Miss Betty Earnest, also of Stinnett, who will teach first grade; Mr. and Mrs. H.L. Cheatam of Naples, Cheatam will teach in junior high and Mrs. Cheatam will be a third grade teacher.

Green Henderson, Debbie



Elvis Hatley



J. M. Machen

Dear Elvis and J.M.:

You are among the top 24 agents for Farmers Union Life Insurance Company in the entire nation. We know your many policyowners in the Olton area join us in congratulating you on this achievement. Your performance has placed you in the top two percent of all Farmers Union life insurance agents.

Your many clients in the Olton area have already given you a vote of confidence in placing their life insurance programs in your hands. We would like to join them in offering you congratulations for a job well done.



Earl Reynolds
Earl Reynolds Sales Manager
NATIONAL FARMERS UNION INSURANCES
Home Office
Denver, Colorado

Makes Money For You
Acre Costs Are Economical
Grades Cotton Up
No Mixing To Fool With
Upsets All Cotton Pests
Means Better Yields

THE SUPER WAY TO CONTROL
*Lice *Bollworms *Fleahoppers

IN YOUR COTTON
See Us For Mathieson Pesticides, Sprayer Parts & Repairs.

OLTON FARM SUPPLY
Phone 285-2404 Don Spain, Owner Olton, Texas

Jerry Bean, formerly of Plainview, is now associated with Jones Seed and Farm Supply.

Hart WMU met Monday at 9 a.m. in the fellowship hall of the First Baptist Church.

Mr. and Mrs. Bud Steiret are the parents of a baby daughter, Alice Marie, born Saturday July 14 at 2 p.m. in the Medical Center Hospital at Plainview, weighing six pounds, 14 ounces. Grandmothers are Mrs. L.A. Steiret of Hart and Mrs. Shurn of Fort Smith, Ark.

Mr. and Mrs. Bill Rich are the parents of a baby boy, Tracy Ray, born Friday July 13 in the Plainview Hospital Foundation and Clinic, weighing eight pounds, 13 ounces. Grandparents are Mr. and Mrs. Clem Rich and Mr. and Mrs. George Zybara, all of Plainview.

Mr. and Mrs. Charles Potts are the parents of a son born July 8 at the Castro County

No store knows more than your drug store about VITAMINS



Druggists recommend McKesson's Bexel "MPM" Vitamins & Minerals with confidence

Your druggist recommends McKesson Bexel "MPM" on every count! This complete formula gives you 10 important vitamins plus iron and 6 other Minerals! One capsule a day is all you need. Guard against vitamin deficiency. Get Bexel "MPM"—as low as \$1.19 a bottle. Money back in 14 days if you don't feel a world of difference!

Products by McKesson

Olton Drug

Hospital in Dimmitt, weighing eight pounds. Grandparents are Mrs. Potts of Tahoka and Mr. and Mrs. Fain Irvin of Salt Lake City, Utah.

Mr. and Mrs. Clyde Wimberly are the parents of a baby girl, Cynthia Marie, born June 23, weighing eight pounds. Grandparents are Mr. and Mrs. Perry Van Vliet of Hart and Mr. and Mrs. Wimberly of Olton.

Billy Chavers was ordained as pastor of the Negro Mission Sunday afternoon at the Baptist Church.

The skating rink will now be open two nights a week, Tuesday and Saturday, until school starts.

Mr. and Mrs. Ralph Roper were injured in an auto accident July 13. Both are reported to be improving.

Hart Red Legs are now tied for first place.

Mr. and Mrs. Willis Hawkins and three grandchildren, Gaylene, Susan and David, visited with the Theron Hawkins family in Kirville last week.

Mrs. Nels Haun and Mrs. Frank Stultz of Plainview visited their brother, C.O. Burt, and family Saturday night. They all visited another sister and family, Mr. and Mrs. Seth Campbell, in Kermit over the weekend.

Mr. and Mrs. C.B. Landers attended the funeral of J.M. Phillips in Stegal Sunday.

Sherilyn Morrison and Willis A. Hawkins III are attending the Methodist junior high camp at Ceta Canyon this week.

Mr. and Mrs. L.W. Bennight spent a few days fishing at Atlas Lake last week.

Mr. and Mrs. Jerry Kittrell and daughter were Sunday dinner guests of Mr. and Mrs. Thomas Lee Brooks and daughter.

Mr. and Mrs. Homer Inscore and family picniced in the Plainview Park Sunday.

Mrs. Elmer Gray has recently been working at B & K Grocery.

Ann Maples of Amarillo spent last week with her grandparents, Mr. and Mrs. Hubert Maples.

Mrs. E.E. Martin had minor surgery at the Medical Center Hospital in Plainview Friday.

The Methodist Men are to be the guests of the Men's group of the Earth Methodist Church for a special joint meeting Monday July 30 at 8 p.m.

John Ray returned home Thursday from Ft. Sill Okla. He has completed his six months training course in the Army Reserve.

Mr. and Mrs. Norman White and Susan and Carol of Long Beach visited in the home of Mrs. Lenora Smith recently.

Mr. and Mrs. Miles Cox visited Mr. and Mrs. Henry Price at Floydada Sunday.

The Pat Appling family of Kansas visited in the Ed Harris home this weekend.

Lewis Wakefield of Amarillo visited in the H.E. Loman home Tuesday.

Mrs. Tommie Simpler visited the Ray Jones family in Plainview Sunday.

Glenn Crowe held church services in Spearman Sunday morning and night. Lester Flippo and Dwight Miller filled the pulpit in his place at the Church of Christ.

Services Held For Mother Of Olton Men

Funeral services for Mrs. Lela H. Estes, 85, mother of Jack Estes and G.V. Estes of Olton, were conducted Sunday at Comanche.

Mrs. Estes died Friday at Comanche. She is survived by five other sons, E.C. Estes, Bishop Elmo Estes, Victoria; Nolan Estes, Corpus Christi; Dean Estes, Fort Worth; and Haden Estes, Gustine.

Lady Golfers Host Meet

Florence Malone took low gross with a 48 and Catherine Miller took low net with a 36 at the Ladies High Plains Golf Association meet here July 11.

Mrs. Malone won low puts with 17.

In the championship flight, low gross was won by Fanny Hickman with 88 and low net by Wanda Hardy, 71. Fanny Hickman also won low puts with 29.

Margie Northcut took first flight low gross with 89 and Betty Hickman had low net of 71. Margie Northcut also won low puts with 26.

Mable Mathis and Mary Sweetman tied for low gross in the second flight and Nettie Hall won low net with 72 and low puts with 32.

Third flight low gross was won by Sue Clark with 98, low net by Kay Copeland with 66 and low puts by Ruth Straw with 33.

Fanny Hickman took over the field low gross with 88 and Kay Copeland low net with 66. Mulshoe had vie points and Olton had 15.

GENERAL DENTISTRY
Tue., Thur., Sat. 9 a.m. - 5 p.m.
C.W. Jennings B.Sc., D.D.S.
604 Main St. Olton, Texas
Phone 285-2929



Ethan Allen
FURNITURE FOR FAMILY LIVING
OLD HOMESTEAD
The Charm of the Past is the Style of Today.
HAROLD GRIFFITH FURN. CENTER
100 Block N. College-Lubbock

If you enjoy the pleasures of family living and friendly entertaining, you'll love the warmth and welcoming cheer of our open stock Ethan Allen furniture by Baumritter. Astonishingly lovely solutions to storage and decorating problems in every room—more than 250 pieces to choose from. Most modestly priced, too.

A WORD TO THE TEXANS WHO ARE WISE: USE YOUR HEAD AS WELL AS YOUR EYES

IT TAKES MORE THAN A ROOFLINE TO MATCH OUR FORD GALAXIE!!

WE FORD DEALERS HAVE A FEELING WE'RE BEING FOLLOWED, THE WAY SOME OF OUR COMPETITORS' CARS ARE STYLED. BUT IT TAKES MORE THAN STYLING TO MATCH GALAXIE'S VALUE! FOR INSTANCE, JUST LOOK AT THE WAYS EVEN THE LOWEST-PRICED FORD GALAXIE SURPASSES THE MOST EXPENSIVE CHEVROLET.

THE CAR IS RIGHT!!! THE PRICE IS RIGHT!! AND SO IS THE DEALER

GET THE FACTS AND THE BEST BUYS AT YOUR **TEXAS FORD DEALER'S NOW!**

SOME OF THE WAYS OUR FORD GALAXIE BEATS CHEVROLET'S IMPALA*

- **WORLD'S MOST THRILLING V-8 ENGINE**—Choice of 5 Thunderbird V-8's up to 405 horsepower.
- **GREATER SAFETY**—Husky box-section side rails surround and protect passengers—compared to Chevy's open-sided x-type frame.
- **MORE ROOM**—3 inches more rear shoulder room and over 2 inches more stretch-out room in the back between seats, for passenger comfort.
- **30,000-MILE CHASSIS LUBRICATION**—Compared to every 1,000 miles for Chevy—a big saving in time and money.
- **6,000-MILE OIL CHANGE**—After first 1,000-mile change—a one-third saving over Chevy!
- **SELF-ADJUSTING BRAKES**—Safe, high-pedal stops for the life of the lining! (Chevy specifies brake adjustment every 5,000 miles!)
- **BIGGER BRAKES**—Galaxie has 212-sq. in. gross brake lining area—compared to Impala's 199.5.
- **2-YEAR OR 30,000-MILE ENGINE COOLANT-ANTIFREEZE**—Factory-installed in every Galaxie!
- **WIDER TRANSMISSION CHOICE**—5 to choose from—including an optional new 4-speed manual transmission!
- **YOU SAVE \$104 WITH FORD'S TWICE-A-YEAR MAINTENANCE** in the first 30,000 miles! (According to Official Factory Owners' Manuals which specify service and maintenance periods.)

...AND YOU SAVE 155 BIG TEXAS DOLLARS* TO BOOT!

*Based on comparison of manufacturers' suggested retail prices for 4-door sedan, equipped with lowest-priced V-8 engine, radio, heater, automatic transmission. F.D.A.F.

HALL -SIDES MOTORS, INC.
Box 466 Olton

SELL · BUY · TRADE · HIRE · SERVICE · HELP WANTED · EMPLOYMENT OPPORTUNITIES
LOST and FOUND · SERVICE · T
WANT ADS!

CLASSIFIED ADS

Rates
 Rates on classified advertising are: 6 cents per word first insertion; 3 cents per word second insertion, and each additional consecutive insertion. Minimum 50 cents first insertion, 25 cents additional insertions. The Enterprise is not responsible for mistakes after first insertion. Please read your ad.
 All classified accounts are due and payable 10th of month following insertion. A flat rebilling fee of \$1.00 will be charged for all accounts 30 days past due and for all successive rebillings.

For Rent

FOR RENT: Furnished apartment. Call 285-2207, 11-tfc.

FOR RENT: 2 bedroom house near school. Phone 285-2810, 21-tfc.

FOR RENT: Four room house. Ann Pavelka. Phone 285-2885, 24-tfc.

Wanted

WANTED: To make buttons, button holes, buckles, belts, children's garments. Dress making. Willena Gordon. Phone 285-2401, 27-tfc.

WANTED TO BUY: Good stock trailer. Sidney Allen, Call 285-2022, 24-2tp.

HELP WANTED: A waitress and a cook. Experienced preferred. Dairy Mart, 24-2tp.

WANTED: Typist at the Olton Enterprise. Job available immediately. Part time work. 24-2tp.

ADVERTISING PAYS

Monuments

Winnboro Blue Granite White Georgia Marble and others
 See Percy or Connor Parsons
 Phone 285-2621 or 285-2767

Farm For Sale???

We need your listing. We are getting ready for what we expect to be the biggest farm season yet, and have buyers right now for farms, ranches and grassland. Have a written list of qualified Texas GI buyers for small places. We are West Texas' largest, most active real estate firm, with the reputation for honest, dependable, courteous service to seller and buyer. 4 salesmen with over 100 years combined experience; good farm loans and the know-how to trade, or to handle tax-free exchanges. Charter Members of West Texas Farm Multiple, too.
 Before you list, or buy, a farm, ranch or grassland, it will pay you to check with Chapman. Call or write us today.

J.W. Chapman & Sons

3212-34th Street
 Lubbock
 Phone SW9-4321

Lucian Moore TH2-2311
 Bob Finley SWS-6125
 Haney Emery SW9-3932
 Ray Chapman SW9-3770

HEAR THE SATURDAY NIGHT WEATHER, Channel 11, 10:10 P.M.

FOR ALL GEAR HEAD

Service and Repair
 SEE
W.M. Whitesides

207 East 5th Street
 PLAINVIEW, TEXAS

Thomas Speed Wash & Drycleaners

Coin-Operated Drycleaner open 8 A.M. - 6 P.M. Six Days A Week.

Speed Wash Open 24 Hrs. A Day Seven Days A Week

WAYNE'S

— OFFICE SUPPLIES —
 PRINTING And LITHOGRAPHING

PHONE 285-2225 — — Olton, Texas

Notice

LOST: Siamese cat with black feet and face. Child's pet. Call T.C. Kennedy, 285-2180, 23-2tc.

NOTICE: Custom application of Phosphoric Acid and Anhydrous Ammonia. Farmers Butane. Phone 285-2454, 5-tfc.

NOTICE: For custom application of anhydrous ammonia see Garner Ball or call 285-2148, 3-tfc.

DID YOU KNOW? DeKalb is offering free grain sorghum seed for replanting. Ask your DeKalb dealer, Olton Farm Supply, 9-tfc.

For Sale

FOR SALE: CAR PORTS, any size or color. All steel. See at Roberson Mobile or call 285-2131, 27-tfc.

FOR RENT OR SALE: Three-room house on East 5th. Phone 285-2719, 51-tfc.

HOMES FOR SALE: From \$3,000 to \$26,500. Low down payment. FHA financed. Call or see S.E. Whittington, 8-tfc.

FOR SALE: Registered German Shepherd Puppies. Phone 285-2368, 22-3tp.

FOR SALE: 80 acres of land three miles north of Olton. Call 285-2210, 21-tfc.

FOR SALE: House in Hillcrest, 3 bedroom, electric kitchen, dishwasher, garbage disposal, carpet, drapes, recently painted throughout. Very nice concrete storm cellar. Detached office with refrigerated air. Evaporative air conditioner in house. Fenced back yard. No down payment to veteran. Has FHA and GI appraisal on new loans. Present GI loan at 4 1/2 percent can be taken up. Will trade for anything of value for equity. Call or write Don D. Williams, Box 28, Amarillo, FL 5-1303. Might consider renting to right party. Key at Lesters Cleaners, 16-tfc.

FOR SALE: Exceptionally good model 400 Meyers 4-Lift ditcher. A.E. Cade, Route 1, Morton, 22-3tc.

FOR SALE: One male Duroc hog. Call 285-2164. Bill Langford, 23-2tp.

FOR SALE: Pinto beans \$1.00 per bushel, you pick them. E.D. Harper, 24-2tc.

HOUSE FOR SALE: To be moved off property. Contact Archie Tinkle, Olton Meat Co. 24-2tc.

FOR SALE: Weaning pigs. Call 285-2164. Bill Langford, 23-3tp.

FOR SALE: 180 acres well improved, 2 1/2 miles southwest Stigler, Okla. Contact H.C. McCoy, 24-3tp.

FOR SALE: 8" Western Pump. Phone 285-2556, 6-tfc.

FOR SALE: 180 acres well improved, 2 1/2 miles southwest Stigler, Okla. Contact H.C. McCoy, 24-3tp.

FOR SALE: 8" Western Pump. Phone 285-2556, 6-tfc.

Water Well Drilling

NO MONEY DOWN 3 YEARS TO PAY

Pressure Pump Service

CALVIN COOK
 CA-44498 2519 Gladney

See Us For Custom Application of Anhydrous Ammonia

Olton Butane
 Phone 285-2165

FOR SALE: Beautiful A.K.C. registered Chihuahua puppies and grown dogs, all colors. Call Richard Roberson, 285-2131 or 285-2097, 1-tfc.

FOR SALE: Reconditioned completely overhauled Chrysler Irrigation Motors. Ready to go. Phone Hall-Sides Motors, 285-2627, 14-tfc.

FOR SALE: Lankart 57 cottonseed, 50 lb. bags. Acid. \$5 per sack. 285-2569, 5-tfc.

FOR SALE: Large wardrobe ideal for use in garage or bedroom \$20. Piano \$35. Gas stove \$15. Miscellaneous articles include heaters, old dining table, you make the offer. Carlton Whittle, 24-tfc.

Hart Camp Happenings

Mr. and Mrs. K. Sorrensen were called to Mineral Wells Tuesday because of the sudden death of her father, Jim Birch. They returned home Saturday.

Mrs. Dewey Parkey and boys were in Floydada Tuesday where they visited her parents, Mr. and Mrs. C.L. Jarrett. They returned by Plainview and brought Mrs. Parkey's nephew, Ronnie Hollums, home with them for a few days visit.

Visitors in the M.W. Wheeler home Sunday were their son and family, Mr. and Mrs. Sammie Wheeler, Mitzi and Donnie of Lubbock.

A group of friends gathered at the home of Mr. and Mrs. H.V. Lynch Thursday night and surprised them with a lawn party. Mr. and Mrs. Lynch have lived in this community for many years. Mrs. Lynch taught school at the Hart Camp School at one time. An appreciation gift was presented to them which was an electric ice cream freezer and two record albums. Cold drinks and cookies were served to the approximately fifty five guests.

Mr. and Mrs. Elma Bureson and family visited Sunday afternoon in the home of her parents, Mr. and Mrs. C.M. Thomas in Shallowater. They were accompanied home by neices and nephews of Mrs. Bureson. They are Shirley, Donald and Mark Kinder of Dallas and Berrilyn Thomas of Ropes. The group will spend a few days in the Bureson home.

Mr. and Mrs. K. Sorrensen left Tuesday for a trip to parts of Colorado and to Washington where they plan to attend the World's Fair.

Visiting a few days recently in the Harvey Jones home was a cousin of Mrs. Jones, Leroy Smith, Littlefield.

All of the Junior G.A.'s of the Baptist Church were in the Recognition Service Tuesday night at the Plains Baptist Assembly, Floydada. Parents of the girls who attended the services were Mr. and Mrs. D.R. Leonard and family and Rev. and Mrs. Jack Moore and family. The girls and their sponsor, Mrs. Elma Bureson, returned home Wednesday afternoon.

A REAL BUY FARM FOR SALE

214.6 acres, 175 acres cultivation, 40 acres in grass, located 6 miles southwest of Hereford, 1 1/2 miles off pavement, 48 acre cotton allotment, 2800 feet of underground tile. Two 8 inch wells on natural gas. Five room modern house, barns and corals. You must see this place to appreciate the value. Priced \$400 per acre. 29% down with terms to suit.

ERNEST KENDALL REAL ESTATE

520 W. 1st
 Hereford, Texas

EM 4-0800
 Exclusive Listing
 Agents Invited

"If You Want Water Get Fish"

A.W. FISH ROTARY DRILLING

18", 15", 12" & 9" HOLES

Phone CA 4-2175
 309 S.E. 7th
 PLAINVIEW, TEXAS

Mr. and Mrs. D.R. Leonard and family were in Hereford Friday and Saturday where they visited Mrs. Leonard's sister and family, Mr. and Mrs. Wayland Hukill, Wesley and Paula. Wesley returned home with them to spend a few days and with his Grandparents, Mr. and Mrs. L.W. Sullivan and Mr. and Mrs. Paul Hukill.

Mr. and Mrs. L.A. Smith honored Mrs. Smith's sister, Mrs. George Heath of Lubbock with a birthday dinner Wednesday in their home. Also present were Mr. and Mrs. L.W. Smith of Tulsa.

Mr. and Mrs. Willard Loman and Judy visited Mr. and Mrs. Paschal Caldwell of Spade Wednesday night.

Mr. and Mrs. Roy Lasater were in Lubbock Sunday where they attended a family reunion in the MacKenzie State Park.

Mr. and Mrs. Charlie Morton and family of Happy visited in the community Sunday afternoon. The Mortons are former residents of this community.

Mr. and Mrs. Sherrod Fielden, Littlefield, and Miss Wilma Perkins, Lubbock, were visitors in the Jack More home recently.

Mr. and Mrs. Bruce Porcher of Littlefield, were Sunday dinner guests of their daughter and family, Mr. and Mrs. Don Muller, Donna and Bryan.

Mr. and Mrs. Jeff Burkett and Jeffie spent Saturday night here with her parents, Mr. and Mrs. Homer Hukill. They were enroute to Houston where they are moving.

Jerry Langford visiting Sunday with his sisters and families in Whitharral.

Mr. and Mrs. Larry Timmins are home on a furlough visiting with his parents and other relatives. Timmons is in the Navy and is stationed at Norfolk, Va.

Mrs. Roy Hollums aunt, Mrs. Maybelle Johnston, Lubbock, died Saturday morning and was buried Monday afternoon in Floydada. Mr. and Mrs. Roy Hollums attended the funeral.

Carolyn Osthus returned home last week from Ralls where she has spent some time in the home of her sister and family, Mr. and Mrs. Richard Atterbury, Mrs. Atterbury is the former Melba June Osthus of this community and she has a new son born recently. They have one other child, a daughter, Diane, who is about three.

Mrs. Lee Holden returned Sunday from Knox City and Rochester where she visited friends and relatives. She was accompanied to Rochester by Mrs. Kenneth Pierce, Gary and Sherry of Odessa.

Mr. and Mrs. Glen Leggett and Preston were in Stephenville last weekend where they attended a family reunion of Mrs. Leggett's family. All of her sisters and brothers were present.

CARD OF THANKS

We wish to extend our thanks to each one who helped in any way during the time of our sorrow. The many words of comfort and prayers and kindness helped us to bear the loss of our loved one, May God bless each of you.
 The family of Serena Herndon
 The Albert Jeffreys
 Mrs. W.C. Herndon

VISIT CAMPBELLS
 Visiting Sunday in the T.M. Campbell home were their children, Mr. and Mrs. I.A. Webb of Lubbock, and Mr. and Mrs. Mickey Hathaway of Dimmitt.

OREGON VISIT
 Mr. and Mrs. Calvin Horn and children, Rose Marie and Terry, returned Friday July 13 from visiting relatives in Oregon. They also went to the World's Fair in Seattle, Wash.

Women who insist on wearing the pants in the family should expect cuffs on the bottom.

ATHLETE'S FOOT GERM HOW TO KILL IT IN 3 DAYS.

If not pleased with strong, instant-drying T-4-L, your 48¢ back at any drug store. Watch infected skin slough off. Watch healthy skin replace it. Itch and burning are gone. TODAY at all drug stores.

CART HOME THE SAVINGS!



ORANGE JUICE 15¢
 FROZEN S.F. 6 OZ.

TOILET TISSUE 8 FOR 69¢
 NORTHERN

KITCHEN TOWLES 25¢
 LARGE ROLL

DASH \$4.49
 20 LB. WITH FREE PAIL

ORANGE JUICE 31¢
 LIBBY 46 OZ.

PRUNE JUICE 39¢
 LADY BETTY 32 OZ. JAR

COFFEE 59¢
 MARYLAND CLUB 1 LB. CAN

TREET 39¢
 ARMOUR CANNED MEAT 12 OZ.

HAMS 45¢
 SUNRAY WHOLE LB.

FRANKS 99¢
 3 LB. JUMBO PACK

BACON \$1.09
 SUNRAY 2 LB. PKG.

PRODUCE AND SAVE!

LEMONS 12¢
 CALIF. LB.

CELERY 25¢
 HEARTS CELLO BAG

AVACADOES 10¢
 CALIF. EACH

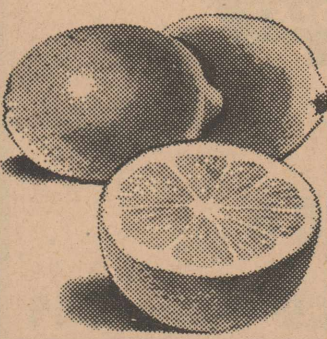

SHERMAN FOOD

Double Gunn Bros. Stamps Wednesday With \$2.50 Purchase
 Free Delivery Quality Meats Phone 285-2787

Sunflowers May Develop As Cash Crop For Area

Farmers throughout West Texas may be growing sunflowers as a cash crop in the near future, if scientists at the High Plains Research Foundation are successful in their attempt to breed improved varieties for commercial use.

The sunflower plant, which was being used by the Indians when the earliest European explorers discovered North America, offers considerable promise as a potential cash crop for West Texas. Of particular importance is the fact that it is a drought tolerant plant well adapted to our soil and climatic conditions. It can be grown with less water than most other crops such as corn, grain sorghum, soybeans, cotton, and castorbeans.

Several hundred plant types from Russia, Canada, Chile, Columbia and South Africa are under study at the Foundation. Dr. Earl Collister, chief agronomist, and Barry Love, assistant agronomist and Paul Belcher, technician, are conducting the plant breeding program. Superior plants are being self-pollinated for use in developing high yielding varieties adapted to complete mechanization. The goal of the breeding program is to develop varieties that can be harvested with

a regular grain combine. The sunflower seed could be marketed as an oilseed crop to oil mills, sold directly to feed mills, or consumed on the farm as feed for poultry and livestock. The whole seed in an excellent feed for poultry and livestock. It contains a higher percentage of total digestible nutrients, protein, and fat than many other feed crops, particularly corn, oats and wheat.

Sunflower seeds contain approximately 30 percent oil or fat, which is classified as a very high quality semi-drying oil, and approximately 22 percent protein.

The oil is used in the manufacture of drugs, shortenings, salad dressings, oleomargarine, and liniments. The meal or flour from the sunflower seed is an excellent source of protein, minerals and vitamins. It contains above 50 percent protein, is unusually rich in calcium, an excellent source of thiamine or vitamin B-1, and particularly outstanding in its supply of niacin. From the standpoint of nutritional value, sunflower meal would be a very desirable ingredient in human food products.

Commenting about the future of sunflowers as a crop for the future, Dr. Collister stated, "Sunflowers could be an



SEVERAL members of the Fire Dept. Pee-wee League team are shown talking with their coach, Bub Holt. Left to right are Kelby Robertson, Gary Gregory, Curtis Gregory, Steve Holt and Jay Bartling. Other members of

the team, unavailable for a picture, were Keith Neinst, Paul Scott, Gary Botkin, Tim Botkin, Tim Givens, Vaughn Brock and Jimmy White.

FFA Boys Leave Services Set For State Meet

Olton FFA boys left this week to attend the State FFA Convention in Dallas.

Robert Duncan, Robert Struve and Charlie T. Burrus were to receive Lone Star Farmer Degrees.

Larry Fancher, FFA president, accompanied them. They plan to return tomorrow.

Funeral services for William A. Reeves, a retired teacher from Olton Junior High School, will be held Saturday at 2 p.m. in the First Baptist Church of Bellview. The Rev. John Lewis, pastor of the Olton First Baptist Church, will officiate.

Reeves is survived by his wife, Alcia of Stephenville, one son and one daughter, both of Fort Worth, one granddaughter and one great-grandson.

VISIT CAVETTS

Mr. and Mrs. Frosty Frost and children, Arlene, Robert and Wanda of Schenectady, N. Y., are here visiting with Mrs. Frost's parents Mr. and Mrs. M.R. Cavett.

VISIT MRS. BLEDSOE

Mr. and Mrs. Delroy Bledsoe and daughter of Vernon visited with his mother, Mrs. J.O. Bledsoe, last week.

GENERAL SYSTEM America's Largest Independent Telephone System



To supply your needs

When construction requiring wire, cable and other materials is under way, when you want a new telephone or an extension, this new equipment should be available without delay.

That is why General Telephone maintains many supply centers such as the one pictured.

In these supply centers experienced people must anticipate months in advance what equipment and materials will be required for both expansion and repairs.

It is another way the folks at General Telephone work hard at the job of providing you with the good telephone service you want, when you want it.

GENERAL TELEPHONE

COMPANY OF THE SOUTHWEST



IRISH POTATO SEED

AND ALL EXPENSES FOR YOUR HAILED OUT ACREAGE

YOUR COST TO COME OUT OF

CROP

CALL OR COME BY AND SEE

J. B. WILLIAMS

OLTON, TEXAS
Box 675

Phone
285-2372
285-2974

Eight Rural Accidents Investigated

The Highway Patrol investigated eight rural accidents in Lamb County during the month of June according to Sergeant D.S. Lawson, Patrol Supervisor of this area.

These wrecks accounted for one person injured and an estimated property damage of \$4,675.00.

The rural traffic accident summary of Lamb County from January through June of 1962 shows a total of 79 crashes.

As a result of these crashes there were three persons killed and 54 persons injured. The estimated property damage amounted to \$60,360.00. This compares with the first six months of 1961's total of 65 rural crashes killing four persons, injuring 38 persons and causing an estimated property damage of \$41,250.00. In a statewide comparison the total number of traffic fatalities are practically the same as they were this time last year.

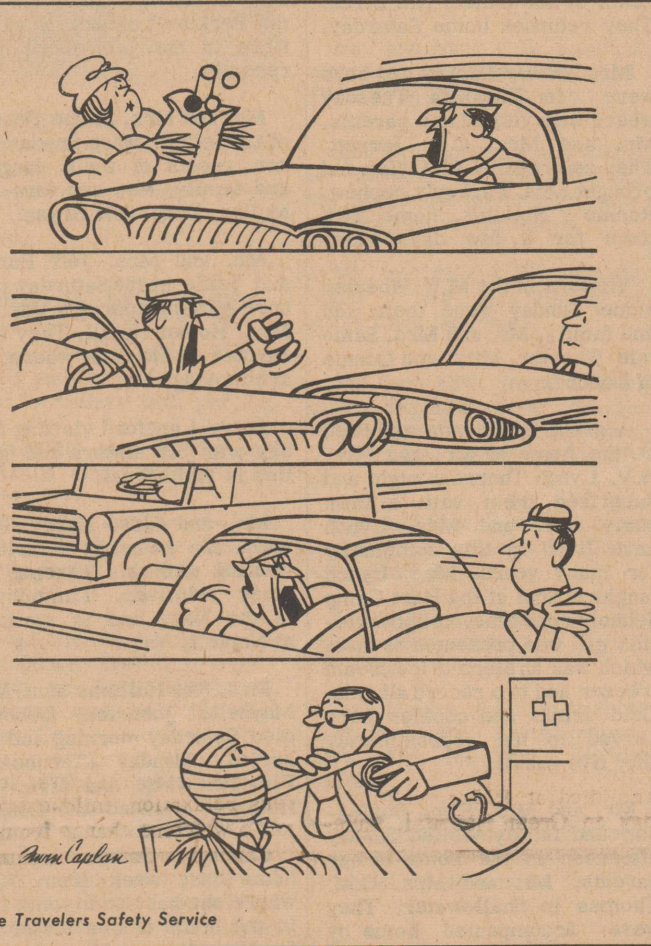

The Travelers Safety Service

VISITS GRAYS

Ricky Durham of Verona, Mo., recently visited with his grandparents Mr. and Mrs. Virgil Gray.

Dannie Smiths Have Baby Girl

Mr. and Mrs. Danny Smith of Earth became the parents of a baby girl born Tuesday July 10 in the Methodist Hospital at Lubbock.

The baby weighed six pounds at birth and was named Shawndi Lee.

Grandparents are Mr. and Mrs. G.T. Sides and Mr. and Mrs. A.A. Smith, all of Olton.

VISITS MISS MCFADDEN

Janice McCurdy from Plainview is visiting Paulette McCadden this week.

If you take your truck for granted

...it's a good one!

A truck that doesn't call for a lot of attention, that just does its job every day, is a great asset. This is the thing most users tell us they like about Chevrolet trucks—their reliability. And this, of course, comes from quality.

Sound engines, strong frames, double-wall construction, insulated cabs, separated bodies

and cabs, tight tailgates... are some of the features that help Chevrolet trucks work longer and bring back more of your investment at trade-in.

If you wish you had a truck that cost you less thought and attention, put your money on quality. Make your next buy a dependable Chevrolet truck.

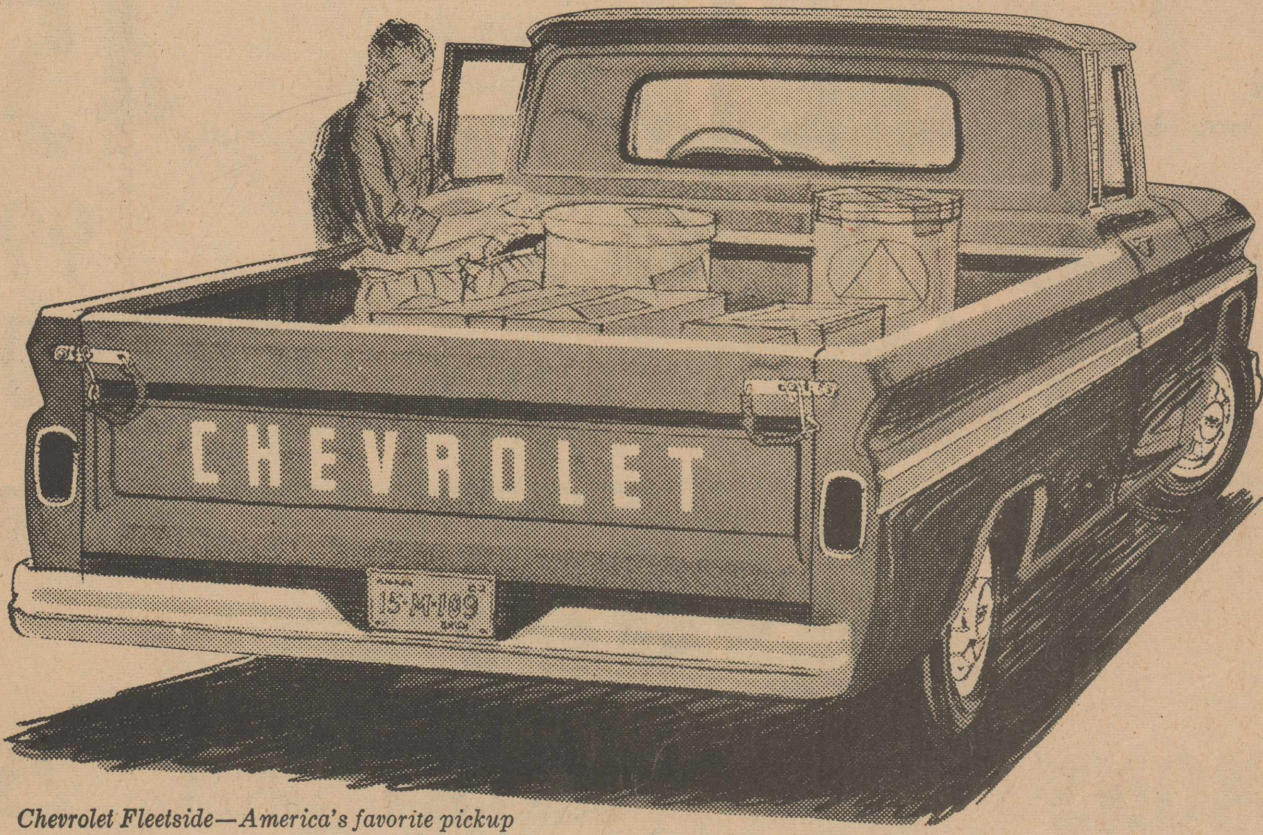

Chevrolet Fleetside—America's favorite pickup

CHEVROLET TRUCKS **CHEVROLET**
Quality trucks always cost less!

THOMPSON CHEVROLET CO.

Phone 285-2646

Olton, Texas

MAN AGAINST GOD

WORLD WIDE PICTURES presents the DRAMATIC NEW Billy Graham FILM

Shadow of the Boomerang

starring **GEORGIA LEE** **DICK JONES**

MONDAY 8 P.M.

FIRST BAPTIST CHURCH
Olton, Texas

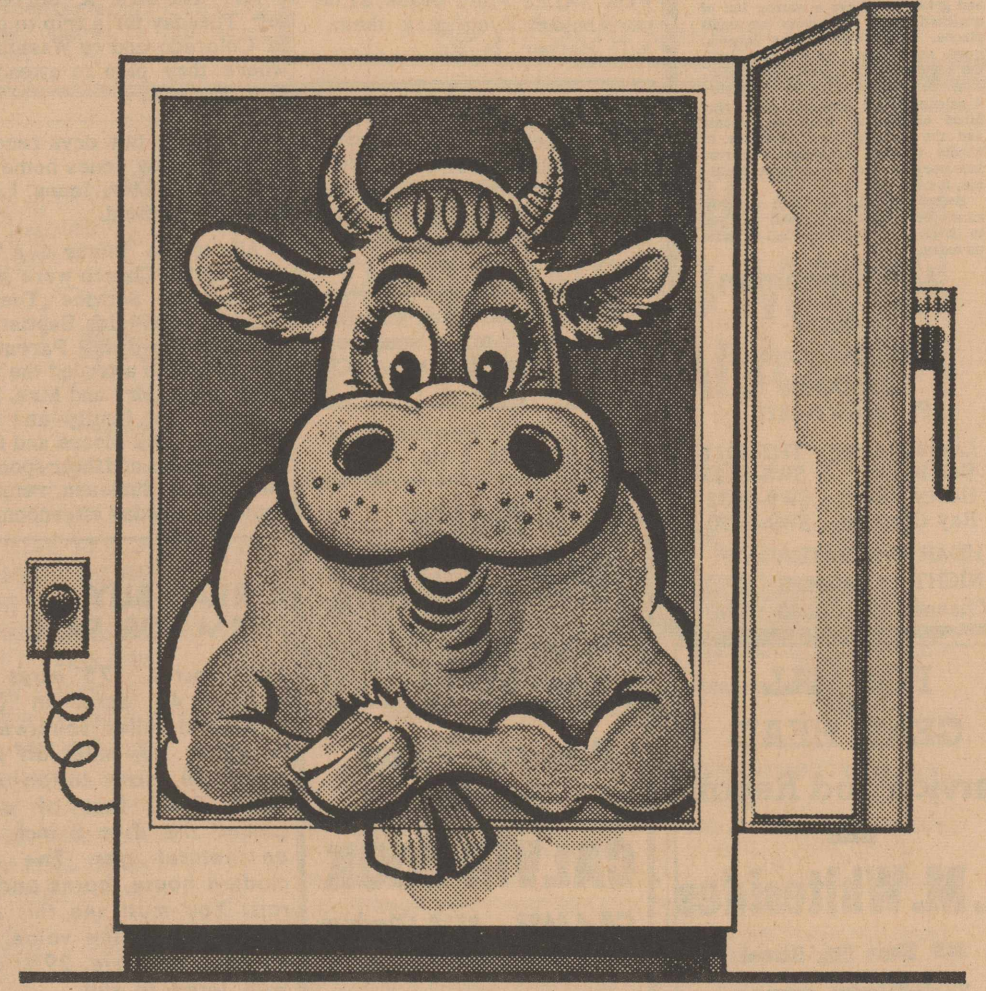

...how to keep a cow—and save money, too!

There's nothing that saves more money on the food bill than your own private cow — that's if it's in your freezer. Many people enjoy savings of as much as 50% when

they buy meat in quantity rather than a pound at a time. And, with your home freezer you have a safe place to keep your cow — sure works out good!

SOUTHWESTERN **PUBLIC SERVICE** COMPANY

PHOTO CONTEST WINNERS

Below are winners in a photo contest held a few weeks ago in Olton. Winston B. Lucas of Irving, photographer, announced his selections as winners this week.



1st prize
DENISE THOMAS
Daughter of Mr. and Mrs. B. G. Thomas

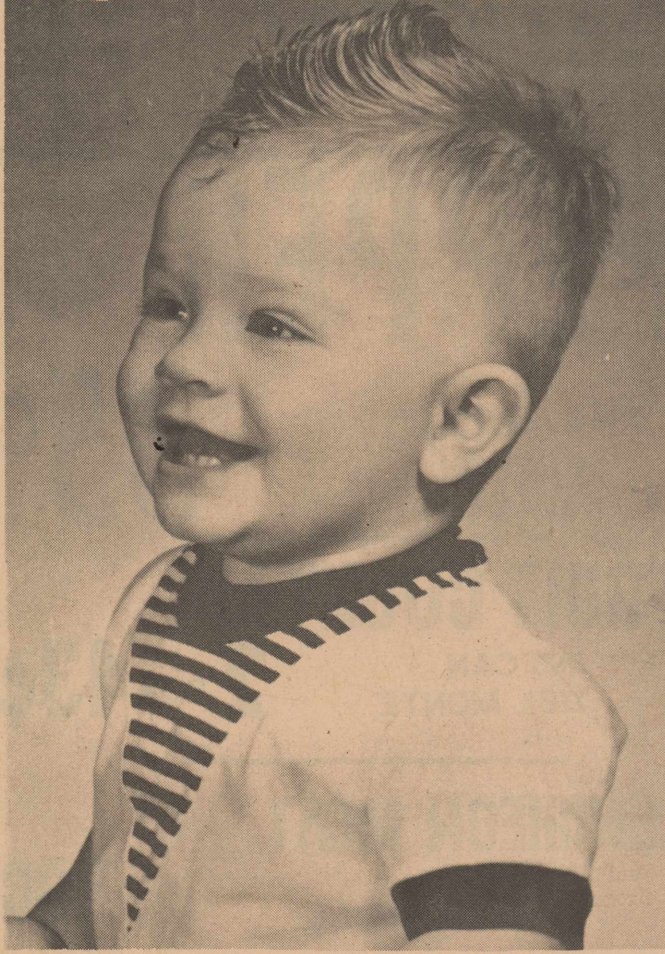

2nd prize
KEN MARK YOUNG
Son of Mr. and Mrs. Lennon Young



3rd prize
MARY LOUISE ALEXANDER
Daughter of Mr. and Mrs. Larry Alexander

Organization Lists Films Suitable For Children

What movies are "suitable" for children? Which ones should be discouraged from seeing? According to Changing Times, the Kiplinger Magazine, a national group has been organized to help solve this common problem for families.

An article in the current issue of the magazine reports that every week representatives of the group, "The Film Estimate Board of National Organizations," are provided private showings of new feature films prior to the general public release.

"Opinions are exchanged and compared in an effort to arrive at a composite judgment as to film content, suitability of the movies for different types of audiences, based on charac-

terizations, interest and good taste," the article states. "No attempt is made to rate movies as inherently 'good' or 'bad' or 'right' or 'wrong.' No censorship is intended or applied." Films are rated for adults only (A), for mature young people (MY), for young people (Y), for the whole family (F), and for the children (C). "The sole object," says Changing Times, "is to furnish a means for selection through an unbiased description of a film."

Members of the board are the American Jewish Committee, American Library Association, Federation of Motion Picture Councils, Inc., General Federation of Women's Clubs, National Congress of Parents and Teachers, National Council of

Women of the U.S.A., National Federation of Music Clubs, National Society Daughters of the American Revolution, Protestant Motion Picture Committee, Schools Motion Picture Committee.

Services Held For Father Of Hart Man

Funeral services for long time Stegall community resident, James M. Phillips, 80, were conducted at 3 p.m. Sunday July 15 in the Hicks Chapel Baptist Church in Stegall, with the Rev. Leon Perry, pastor, and Rev. G.W. Fine of Littlefield officiating. Burial for the retired farmer and rancher, who died at 4:15 a.m. Thursday in Green Hospital, Mule-

shoe, will be in Muleshoe Cemetery under the direction of Singleton Funeral Home.

He was the father of Monroe Phillips of Hart.

A resident of Stegall community since 1931, he was born November 7, 1881 in Kaufman County. He moved to Stegall from Olton. Phillips is survived by his wife Alice; seven sons, Clifford and Sidney, Stegall; Monroe, Hart; Orgy, Jewel, Oregon; Foster, Mule-

Safety Tips For Fishing

Don't let an accident spoil the fun of fishing. Fishing is one of the nation's favorite outdoor sports. It offers relaxation, mild exercise and a welcome change from the

everyday routine. But, as every fisherman knows, there are several built-in hazards to fishing that bear watching.

"Sidewinders" (fishermen who swing their arms in a wide arc on the cast) are responsible for many of the hook accidents, says Today's Health, the magazine of the American Medical Association. If you are a sidewinder, be sure your field is clear of other fishermen before casting.

In removing a hook from a fish, hold the fish under the gills so only its body, not its head, can flop and wiggle. Trying to grab a slippery fish and remove the hook at the same time is an easy way to get hooked.

Lures and hooks left lying on the floor of a boat or on the dock are inviting trouble.

Never try to pull a hook out if one becomes imbedded beneath the skin. Your physician will snip off the back

end of the hook and push it through the wound. If necessary he will administer antibiotics and tetanus toxoid.

Save your muscles from strain by avoiding excessive rowing or exercise. Protect yourself from sunburn and heat prostration.

BARBECUE POSTPONED

The annual ORC barbecue which was set for August 3 has been postponed until August 10.

RETURNS TO COLLEGE

Gayle Clark returned to Amarillo Monday after spending most of the summer with her parents, Mr. and Mrs. Louis Clark here. She is attending Amarillo College.

FROM CLARENTON

Mary Ruth Wozencraft from Clarenton is visiting here with her grandmother, Mrs. Cora Wozencraft.

Jim Hysingers Visiting Here

Major and Mrs. Jim Hysinger are visiting in Olton with his parents, the H.A. Hysingers, after recently returning from Manila.

They will visit here until the middle of August, when they will go to Fort Benning, Ga. Hysinger was with the US Military Advisory Group as aid

to Major General Derrill Mc Daniel.

The family came back to the states on the USS Wilson. The trip took 17 days.

They described Manila as "nice, but very hot." "It's like being in the mountains here to us," Hysinger said.

He added that the children could swim the year around in Manila and that they had banana and coconut trees in their front yard there.

1 1/2%
4 PER ANNUM
2 CURRENT DIVIDEND

NOW EARN

PLUS THOSE VALUABLE GUNN BROS. STAMPS

FREE! 500 GUNN BROS STAMPS Given for Each New Savings Account of \$25.00, or More. In addition, you will receive One Stamp Per Dollar Deposited, up to \$500.00, on your initial deposit!

FREE: One stamp given for each dollar, up to \$1,000.00, added to your Established Savings Account from time to time.

NOTE: You will receive bonus stamps on only one new account opened in your own name. You may open accounts for others and obtain bonus stamps for each one. Stamps will be issued on only one addition to an established account each day. No stamps given for funds withdrawn and redeposited.

Savings Accounts are insured up to \$10,000.00 by the Federal Savings and Loan Insurance Corporation.

Amarillo

SAVINGS ASSOCIATION

401 West 8th Box 2948 Amarillo, Texas

Branch Office — 1701 Avondale

USE THIS COUPON—SAVE BY MAIL!

Amarillo Savings Association
Box 2948
Amarillo, Texas

Gentlemen: Please open an insured savings account for me in the amount of \$_____ My check or money order is enclosed. I understand that I will receive by return mail my passbook, membership card and my free Gunn Bros Stamps.

Name _____
if Joint Account, Give Both Names

Address _____
City _____ Zone _____ State _____

GOSPEL MEETING

Your Personal
Invitation
To Hear

**Wilbur
Dennis**

Tipton, Okla.

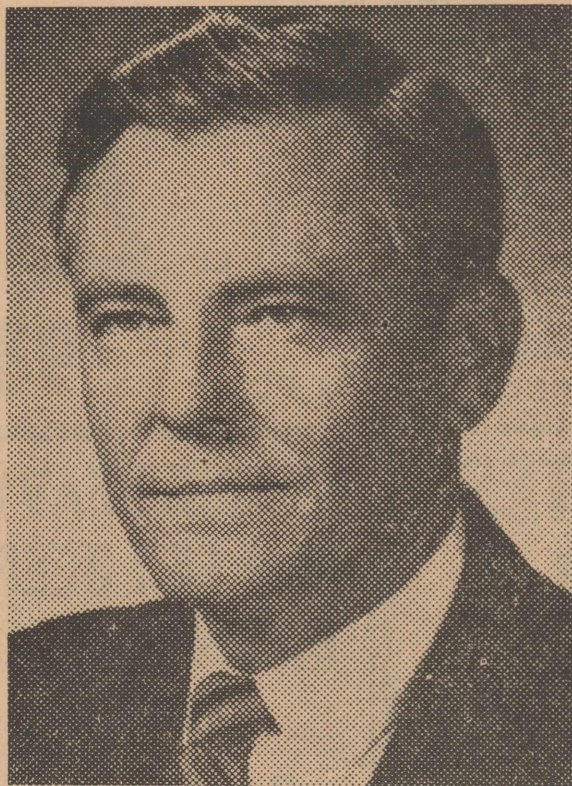

WILBUR DENNIS
Tipton, Okla.

Main Street Church Of Christ

OLTON, TEXAS

JULY 23-29

Service Daily

10 A.M.

8 P.M.

Song
Director
Alvis Jones
Littlefield

Sunday

11 A.M.

7 P.M.

Everyone Cordially Invited To Come!

Pick Up A FREE

Magnifying Glass Here

AND CHECK FOR LICE IN YOUR COTTON

AERIAL SPRAYING

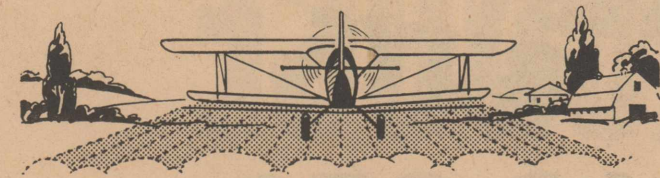

TURNKEY JOB

**APPLICATION OF SYSTOX OR PARATHION
CAN SOLVE YOUR LICE PROBLEM**

**MALATHION AVAILABLE FOR CUCUMBER
SPRAYING**

The Plainsmen

FARM & RANCH

Phone 285-2255

Olton

BOOST YOUR FOOD BUDGET *HERE!*

BISCUITS
KIMBELL 2 CANS **15¢**

OLEO 1 LB. CARTON GOLDEN BRAND **15¢**

SHORTENING
3 LB. CAN BAKERITE **59¢**

MILK TALL CAN NEW P.M.C. 3 FOR **35¢**

COFFEE 1 LB. CAN MAXWELL HOUSE **65¢**

PORK & BEANS 16 OZ. CAN KIMBELL 2 FOR **19¢**

APRICOTS 303 CANS DEL MONTE HALVES 2 FOR **49¢**

SLICED APPLES NO. 2 CAN COMSTOCK PIE **19¢**

CORN DEL MONTE 303 CAN CREAM STYLE WHITE **19¢**

SOAP GIANT BOX WHITE KING **59¢**

GRAPEFRUIT JUICE 46 OZ. CAN KIMBELL **25¢**

FLOUR 25 LB. BAG **\$1.89**

SALMON GLADIOLA TALL CAN HONEY BOY **59¢**

PEPPER 4 OZ. CAN FRENCH BLACK **35¢**

FRUIT COCKTAIL 303 CAN DEL MONTE 2 FOR **43¢**

LUNCHEON MEAT 12 OZ. KIMBELL **39¢**

TEA 1/2 LB. BOX LIPTON **73¢**

TEA BAGS 16 COUNT BOX LIPTON **23¢**

CHEESE 2 LB. BOX VELVEETA **79¢**

PEAS 303 CAN DEL MONTE 2 FOR **43¢**

SHOULDER PICNICS PINKNEY SUGAR CURED EXTRA LEAN PORK LB. **29¢**

BOLOGNA 24 OZ. PKG. PINKNEY JUMBO **49¢**

FRANKS 1 LB. PKG. PINKNEY HARVEST TIME **39¢**

SHORT RIBS CHOICE HEAVY PEN FED BEEF EXTRA LEAN LB. **29¢**

SAUSAGE 4 LB. BAG PINKNEY (PURE PORK) **98¢**

BEST BUYS

AVOCADOES LARGE EACH **10¢**

POTATOES 10 LB. BAG WHITE **55¢**

LETTUCE COLORADO LB. **10¢**

PLUMS SANTA ROSA LB. **19¢**

FRESH WATER CATFISH EVERY TUESDAY

ORANGE JUICE 12 OZ. CAN WHOLESUM **29¢**

CHOICE HEAVY PEN FED BEEF Cut And Wrapped For Your Home Freezer. UNCONDITIONALLY GUARANTEED To Your SATISFACTION!

SPECIALS BEGIN FRIDAY, JULY 20

DOUBLE GUNN BROS. STAMPS EVERY WEDNESDAY

Phone 285-2250 Free Delivery

CASH WAY FOOD STORE SPECIALS EVERY DAY

Where Friends Meet and Prices Talk

Springlake News

Mr. and Mrs. Bill Perkins, Johnny and Diana and Mr. and Mrs. Orlan Bibby and Kathy returned home Monday after several days vacation in Colorado Springs, Colo.

the Junior G.A.'s at the Baptist Camp near Floydada Tuesday. The girls and sponsors returned home Wednesday afternoon.

Mr. and Mrs. Jess Matlock visited Sunday night with Mrs. Jearl James and new daughter at the Littlefield Hospital Sunday night.

Scottie Hopping received a cut between his eyes Wednesday afternoon when he fell on the coffee table at his home. He was taken to the doctor at Littlefield where three stitches were required to close the wound.

Mrs. Dorothy Matlock and Hoby and Mrs. Thelma McClanahan spent Thursday night with Mrs. Doug Avery and girls of near Muleshoe, Doug was in Hico on business.

Mr. and Mrs. J.B. Snodgrass of Portales, N.M., spent several days last week with her sister, Mr. and Mrs. Ralph Rudd.

Ricky Byers went to Lubbock Wednesday to spend a few days with Mr. and Mrs. Loyd Price and family. Mrs. Jean Byers took Danny to Lubbock to join the Prices and Ricky on a fishing trip to Lake Stamford for a few days.

Mr. and Mrs. F.W. Bearden, Phil and Ann visited in Lockney Sunday with her parents, Mr. and Mrs. J.B. Lattimer.

Mrs. Doris Winder went with her parents, Mr. and Mrs. Elmer Gardner of Morton to Clifton to visit her grandmother, who is 94 years old and had suffered a stroke. They returned home Monday.

Mr. and Mrs. Hershel Sanders, Mrs. Myrtle McNamara and Bud McNamara of Redwood City, Calif., were supper guests of Mr. and Mrs. Wayne Davis, Del and Tammy Saturday night.

Mrs. Louise Bridge and Mark and Mrs. Dorothy Washington, Brent and Jeffery visited Wednesday afternoon with Mrs. Don Buser of Pennsylvania in the home of her mother, Mrs. T. N. Myers of Earth.

Mr. and Mrs. Ralph Rudd and Mr. and Mrs. J.B. Snodgrass of Portales, N.M., went with Mr. and Mrs. H.I. Neely of Amherst to Floydada last Sunday to visit Mrs. Neely's mother, Mrs. Griggs.

Mrs. Bud Matlock, Debbie and Sammie went to Littlefield Monday to see the new daughter of Mr. and Mrs. Jearl James at the Littlefield Hospital.

Donna Watson of Plainview came Saturday night to visit a few days with Mr. and Mrs. Arnold Washington and family.

Mrs. Lois Rudd and Mrs. Oletha Sanders were in Spur Friday and on their way home they stopped in Lubbock and Lois' aunt, Mrs. Lucy Coker and the Rudd's granddaughter, Pam Rudd came home with them to spend a few days.

Novella and Jerry Dale Madden of Lubbock are visiting relatives here this week.

Mr. and Mrs. Wayne Davis, Del and Tammy and Andrew Davis visited with Mr. and Mrs. Ashley Davis of Muleshoe Tuesday night. The Davis' moved to Muleshoe Thursday and Friday of last week.

Mr. and Mrs. A.J. Jones and children of Jal, N.M., spent the weekend visiting the Almon Whitford's and Earl Jones.

Mrs. Henry Conner was hostess to a products party Friday. Mrs. Hazel LaDuke is the dealer. Those present were Mmes. Maggie Banks, Moema Miller, Peggy Conner, Mac McGowan, Joyce McClure, Martha Fay Caskey, Topsy Conner, Ola Mae Tiffe, Moore, Frank Guidry, Mildred Goforth, Pauline Teague, Bill Camp and Dorothy Washington and Miss Treva Conner. After the party the group gave Mrs. Teague a pink and blue shower. Refreshments of punch and cookies were served.

Mr. and Mrs. Darrell Kenner, Ricky and Debbie of Muleshoe were supper guests of Mr. and Mrs. Lowell Walden and Delwin Tuesday.

Mr. and Mrs. Richard McCaskill and Judy of Lubbock spent the weekend with Mr. and Mrs. Almon Whitford. They left Sunday for Colorado on their vacation and Judy remained with her grandparents.

Mr. and Mrs. Earl Parish and Susan took Becky and Jacqueline to Canyon Sunday where they will attend band camp for two weeks at West Texas State College.

Mr. and Mrs. Frank Guidry, Janie and Margaret spent the weekend at Lubbock. Becky Thorn returned home with them to spend a few days.

Mr. and Mrs. F.W. Bearden visited at the Methodist Hospital in Lubbock with her mother, Mrs. J.B. Lattimer. Mrs. Lattimer returned to her home in Lockney Wednesday.

Mr. and Mrs. Clifford Hopping visited several days last week at the Littlefield Hospital with his uncle Pat Boone Sr.

Mrs. Louise Bridge and Mark and Mrs. Betty Matlock visited in the Bill Kellar home Tuesday night with Mr. and Mrs. Don Buser and family of Reading, Pa. Mrs. Buser is the former Ima Jean Myers.

Mrs. Bobbie Banks, Jenna, Jimma and Kathy Bibby joined

Dedication Ceremonies of the new Post Office at Springlake will begin at 2:30 p.m. Saturday July 21. The program will feature the local band. Refreshments will be served. Everyone is invited to attend. This ceremony is sponsored by the Springlake Lions Club.

Mr. and Mrs. Mac McGowan, A.M. McGowan of Portales, N.M., and Mr. and Mrs. Charles Basham and boys of Portales, N.M., visited Sunday with Mr. and Mrs. Junior Johnson and family of Floydada.

Donna Watson of Plainview was a dinner guest of Brenda Townsend Sunday.

BLAST COTTON INSECTS

with VELSICOL

ENDRIN

THE ALL SEASON INSECTICIDE!

POSITIVE KILL + LASTING ACTION + VERSATILE

CUTWORMS CABBAGE LOOPERS
THRIPS LEAFWORMS
FLEAHOPPERS GRASSHOPPERS
LYGUS BUGS CHINCH BUGS
BOLLWORMS ARMYWORMS
... AND MANY OTHERS!

CONTROLS 20 DIFFERENT COTTON INSECTS MORE THAN ANY OTHER INSECTICIDE!

ECONOMICAL + SPRAYS OR DUSTS
Custom made formulations for this area!

VELSICOL VELSICOL CHEMICAL CORPORATION
Box 67, Galena Park, Texas

THE OLTON ENTERPRISE

Section 2



July 19, 1962

563 In County On Govt. Payrolls

A comprehensive survey of public employment in the United States reveals that the number of Lamb County residents on government payrolls is relatively small.

There are fewer people so-employed locally, per 1,000 population, than is the case in most sections of the country.

Taken into consideration were all those employed in a civilian capacity by the Federal government, by the States and by counties, municipalities and other branches of government.

Because government, at all levels, is playing an ever-increasing role in the lives of people, there is heightened interest in the growth of public employment and in its rising cost.

The facts and figures are brought out in a series of reports issued by the Department of Commerce, based on data gathered in the 1960 census.

They show a total of 563 persons in Lamb County who work for some agency of government, not counting those engaged in agricultural administration and control. Of this number, 311 are men and 252 are women.

In terms of the entire working force, it amounts to one government employee for every 8 workers locally.

Specifically, 12.7 percent of the total are listed as government employees, compared with 13.0 percent in the rest of the United States.

The local ratio was lower, also, than that in the West

South Central States, 14.8 percent.

Much of the expansion in personnel is occurring at the municipal level, notes the International City Managers Association, as cities strive to meet the constant demand for more police protection, better sanitation and roads, public welfare and other services.

In a period of seven years, it points out, city employment has risen 20 percent and municipal payrolls have increased 59 percent.

Throughout the United States, the number of civilians employed by all governments, Federal, State and local, is now approximately nine million, equivalent to 46 for every 1,000 people. In the State of Texas, the ratio is 44 per 1,000.

R. V. Allcorn Is Selected For TFB Committee

R. V. Allcorn, Olton, has been selected to represent this district in the Texas Farm Bureau Young Peoples Committee.

The committee is composed of 13 young adults, both men and women, one from each of the 13 districts in Texas. They were recommended for appointment to the committee by TFB board members.

An organizational meeting was held June 28 at the Texas Farm Bureau headquarters in Waco. The committee voted to meet again July 24 at Corpus Christi in connection with a young peoples conference at the annual TFB training institute for county leaders.

"Purpose of the committee is to evaluate needs and interests of young farm people in Texas, to develop programs in Farm Bureau to meet these needs and to implement those programs," J.H. West of Bishop, president of TFB said.

Revival Set At Hopewell

The Hopewell Baptist Revival begins July 22 and lasts through July 29, with Evangelist Royce Sanders of Amarillo doing the preaching.

There will be a homecoming Sunday July 22. Everyone is invited to attend.

could be saved by early diagnosis and treatment.

If this one cardinal fact could be dimmed into the minds of people until it moved them to have periodic health check-ups, cancer deaths could be greatly reduced.

(A weekly feature of the Public Health Education Division, Texas State Department of Health.)

IN GRAND PRAIRIE
Mrs. Bonnie Brown, Mrs. Morris Gene Brown and children, Robin, Pattie, and Tanya, and Candice Patterson returned home Monday from Grand Prairie, and "Six Flags Over Texas".

VISIT CARRUTHS
Mr. and Mrs. R.L. Reinhardt of Lubbock visited with her parents, Mr. and Mrs. J.A. Carruth, last weekend.

VISITS MRS. CRAWFORD
Pam MacManus has been visiting with her grandmother, Mrs. Nell Crawford. She flew back home to Dallas last Thursday.

VISIT BLEYS
Mr. and Mrs. Wayland Stephens and children from New York are visiting Mrs. Stephen's parents, Mr. and Mrs. C.E. Bley. They will be here for several weeks.

IN DALLAS
Mr. and Mrs. I.B. Holt and three of their grandchildren, Pam and Steve, children of Mr. and Mrs. Bub Holt, and Holt Price, son of Mr. and Mrs. Dale Price of Plainview, left Tuesday to spend part of the week at "Six Flags Over Texas" near Dallas.

CARD OF THANKS
We would like to take this means of saying thanks to each one who helped in any way during the time of our sorrow in the passing of our mother and grandmother.

The cards and flowers were deeply appreciated. May Gods richest blessings be with each of you.

The families of
G.V. Estes
J.G. Estes

Serena Herndon Rites Held Here Monday

Graveside rites were conducted for Serena Herndon, 10, Monday afternoon at 4:30 p.m. in the Olton Cemetery.

She was a native of Brownfield and a resident of the Children's Home of Lubbock the past seven years.

She died at 4:30 a.m. Sunday at Baylor Medical Center, Dallas, where she had under-

gone surgery about a week ago. Funeral services were at 2:30 p.m. in the Broadway Church of Christ with George Stephenson, minister, officiating.

Survivors include her mother, Mrs. R.E. Dowden, El Paso; two sisters, Mrs. Bud Andrews, Lubbock, and Mrs. LeRoy Measles, Tulsa; three brothers, Jack and Fred, Lubbock, and Reddy John, in the armed forces.

She was the niece of Mrs. Albert Jeffrey and granddaughter of Mr. W.C. Herndon of Olton.



HERE ARE members of the Jack Straw Gin team, which placed second in Olton's Peewee League this summer. The league closed out play for the year a few days ago. White Auto's team won the title.

A NEW WAY TO PAINT AND SAVE

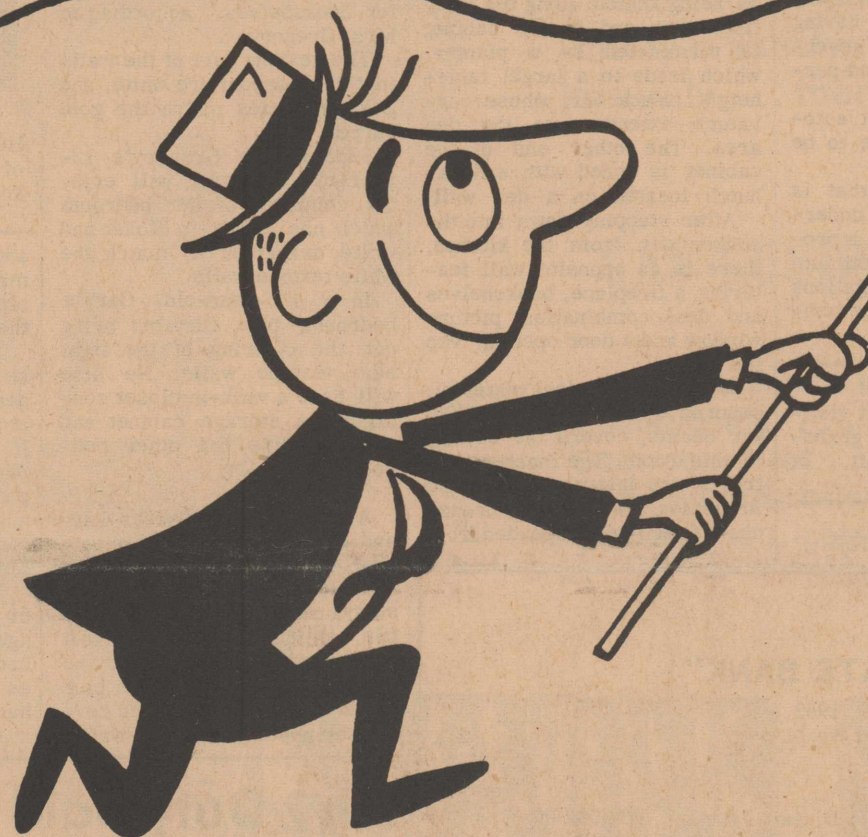

PAINT SALE

THE LARGEST WE'VE EVER HAD IN OUR PAINT DEPARTMENT

ALL PAINT DEPT. ITEMS REDUCED 10%

FOR THIS SALE ONLY

<p>VAX RUBBER BASE WALL PAINT Reg. 4.10 3⁶⁹ gal.</p>	<p>PEERLESS HOUSE PAINT White Only 2⁹⁹ gal.</p>	<p>JIFFY SPRAY ENAMEL All Colors 98¢ 16-oz. can</p>	<p>SUNDIAL HOUSE PAINT All Colors Reg. 6.50 5⁸⁵ gal.</p>
<p>GLAMOR ALKYD WALL PAINT All Colors Reg. 4.90 4³⁹ gal.</p>	<p>POLYFLEX LATEX HOUSE PAINT All Colors Reg. 5.25 4⁷⁵ gal.</p>	<p>TUFF-KOTE BARN & ROOF PAINT All Colors Reg. 3.65 3¹⁹ gal.</p>	<p>DISCONTINUED PAINTS Good paint • Good colors Choice of all finishes Gallons 98¢ 1/2-Pints 6¢ Quarts 24¢ 1/4-Pints 3¢ Pints 12¢</p>

PAINT NOW AND SAVE

HIGGINBOTHAM-BARTLETT CO.

OLTON, TEXAS

Phone 285-2939

This is definitely the only Paint Sale of this type we will have this year. We have a big stock, BUT at these prices it WON'T LAST LONG!

Charles Lence Is Assigned To Missouri

AMARILLO, AFB -- Airman Third Class Charles C. Lence of Littlefield, is being reassigned to Richards-Gebaur AFB, Mo., following his graduation from the United States Air Force technical training course for jet aircraft mechanics here.

Airman Lence was trained to maintain and service jet aircraft and aircraft systems.

A former student of Littlefield High School, the airman entered the service in January 1962. He is the son of Mr. and Mrs. John R. Lence, Route #1, Littlefield.

Check-Ups Prevent Cancer Deaths

Ever since the first spark of life appeared on this earth, cancer has been one of the most fearsome, most enigmatic diseases mankind has had to contend with. But we know more about it than is generally realized. We know enough, in fact, that a diagnosis of cancer need not be considered a sentence of death.

We know that all types of cancer are different since they affect different tissues of the body. We know cancer has no respect whatever for age, although it does occur more frequently after 40. Conversely, we know it ranks high as a cause of death among children.

Cancer is not inherited, although a tendency towards cancer sometimes occurs in families.

We know that cancer is not contagious or communicable from one person to another. We know that certain agents or conditions will cause certain types of cancer or are factors in causing cancer. For example, exposure to sunlight over long periods of time (farmers, seamen) is known to cause skin cancer. Certain chemicals such as aniline dyes may cause cancer in experimental animals.

An injury or prolonged irritation of the mouth or lip area such as sometimes comes with habitual pipe smoking is also a factor in causing cancer. Prolonged exposure to x-ray or radium may also cause cancer of the skin or other parts of the body.

Perhaps the most important thing we know about cancer is that many cases can be cured by early removal by surgery or by irradiation with cobalt, x-ray, or radium or a combination of these techniques. Rapid strides are now being made in treatment of certain types of cases with chemical compounds.

Since it can be cured, why do more than 10,000 people die in Texas with cancer each year? Because by the time the disease is recognized it is too far advanced for effective treatment. Many of these persons

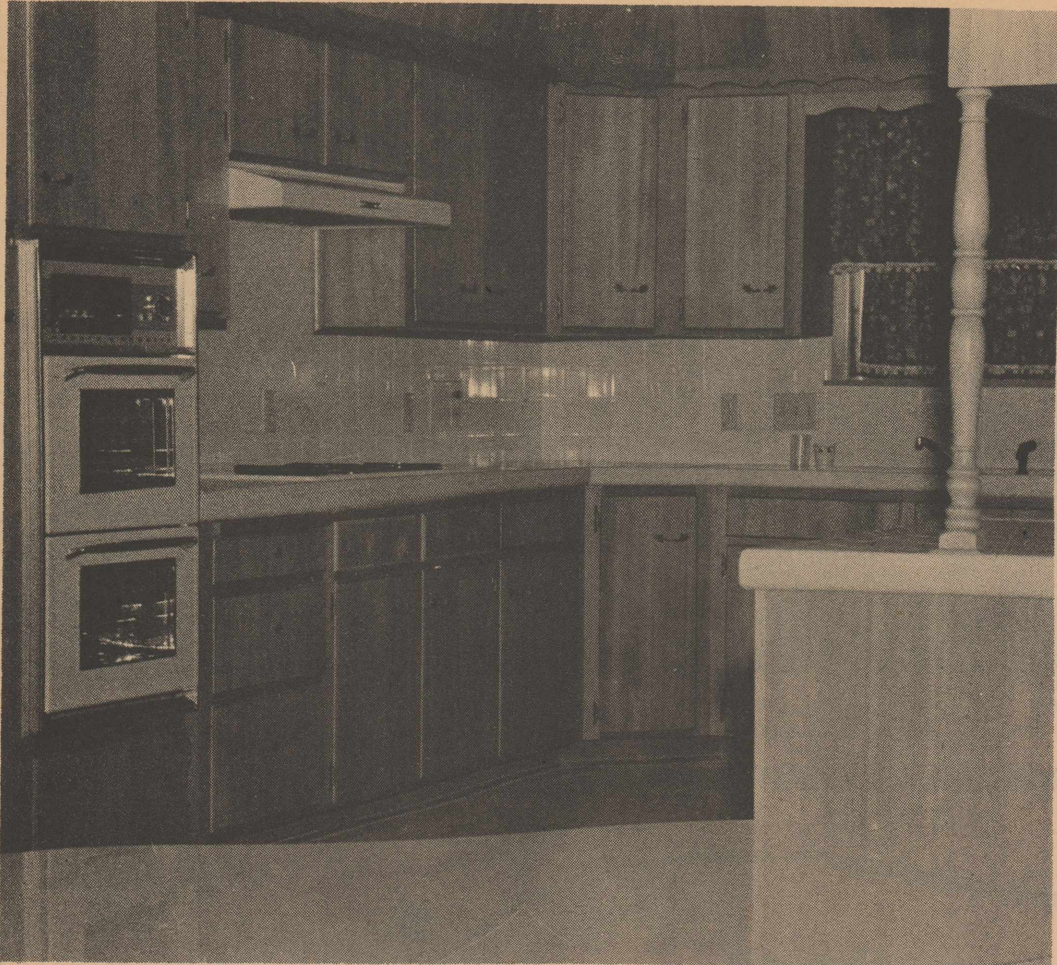

A WOMAN'S WORLD---This new modern room contains almost everything a woman could want in a kitchen. It's complete with built-in oven, range, refrigerator, garbage disposal, dishwasher, intercom, and plenty of cabinet space. This was the kitchen planned by Mrs. Dan Gregory in their new home at 1107 W. 8th.

New Blue Flame Home Will Open

The first "Blue Flame" home to be erected in Olton will be open to the public Sunday from 1 to 7 p.m. by C & C Construction of Plainview.

Located at 1107 W. 8th, the new structure is owned by Mr. and Mrs. Dan Gregory. The exterior of the home is Alamo brick, accented by cedar shingle gables.

Primary appliances in the home, which has 2,300 square feet of living area, are fueled by gas. The double garage adjoins the house. The house is constructed on a 100 foot lot.

It is designated a "Blue Flame" home by Pioneer Natural Gas because of its all basic major gas appliances.

The rambling home faces north. It has four bedrooms, 2 1/2 baths, a utility room, a 12 x 15-foot basement, kitchen-den combination and ample closet space.

A French Provincial decor, featuring gold and white coloring is featured throughout the house.

Center of attraction in the structure is the kitchen-den combination, which features Sakar wood paneling and Armstrong corlon floor covering. This area, which Mrs. Gregory noted as the "family room" has an air of comfort and practicality.

Included in the kitchen conveniences are a dishwasher, garbage disposal, refrigerator, and O'Keefe and Merritt built-in range and oven. These appliances are white, to accent the bone-colored ceramic-tile cabinet top and sink.

The Sakar cabinets form a semi-circle around the upper walls of the kitchen, as well as being dotted along the floor line. One end of the cabinet is terminated by a planter, which leads to a large, table-height, snack bar, whose curvature extends into the den area. The other end of the cabinet is ended with a Sakar hutch located on a den wall.

After stepping down into the sunken den from the kitchen, there is an opposite wall featuring a fireplace, bookshelves and desk combination, picture window and a door opening onto the patio.

A white acoustical material, secured by broad, slanting Sakar beams, covers the ceiling in this room. The master control of the intercom is located in the den. Two antique, bronze chandeliers are suspended from

the ceiling. The four bedrooms and hallways are carpeted with a golden, nylon covering. The intercom system is installed throughout the house except in the bathrooms and utility room. Speakers also are at the front, back and garage entrances to the home.

A likely place to be the favorite "party-time" area for the Gregory's four children is the patio, which will have a large lawn behind it. On the patio there is a gas-grill, which is connected to the fireplace, thus enabling the two facilities to use the same chimney. Separating the rectangular patio from the lawn on the other end is a 2 x 10-foot planter. White wrought-iron porch posts extend to the roof from the patio.

Bone-colored textone walls enclose the spacious master bedroom, which has a 6 x 9-foot, walk-in closet. Also located at the same end of the room is a bath, decorated with yellow ceramic tile.

Yellow bath fixtures and an oval, ceramic lavatory carry-out the color scheme. Above the four feet of yellow tiling on the walls, is wallpapering, with a white background, featuring a green and blue floral design.

All other three bedrooms have Sakar four foot paneling around the walls, with textone covering the remaining wall area and ceilings.

In the north bedroom, which will be shared by the Gregory's two youngest sons, Curtis, 8 1/2, and Greg, 5 1/2, an eye-catching feature is a spacious self-area in one end of the room. This is to be "shelve play things and later perhaps for bookshelves," according to Mrs. Gregory.

The textone part of the walls in this bedroom are white, and gold draperies match the gold carpet.

Sandra, the Gregory's 12-year-old daughter, will enjoy the comforts of her bedroom which has a walk-in closet and white draperies to match the white textone walls.

In 9 1/2-year-old Gary's bedroom, blue curtains bring out the coloring of the light blue textone walls. He also will have a walk-in closet containing a storage cabinet and shelves, like the other bedroom closets.

A spacious bath divides Gary and Sandra's rooms. This bath has Armstrong floor covering and blue ceramic fixtures are surrounded by oatmeal-colored tile, which extends four feet up the walls, and covers the dressing-table surface. A blue floral designed wallpaper covers the upper part of the walls,

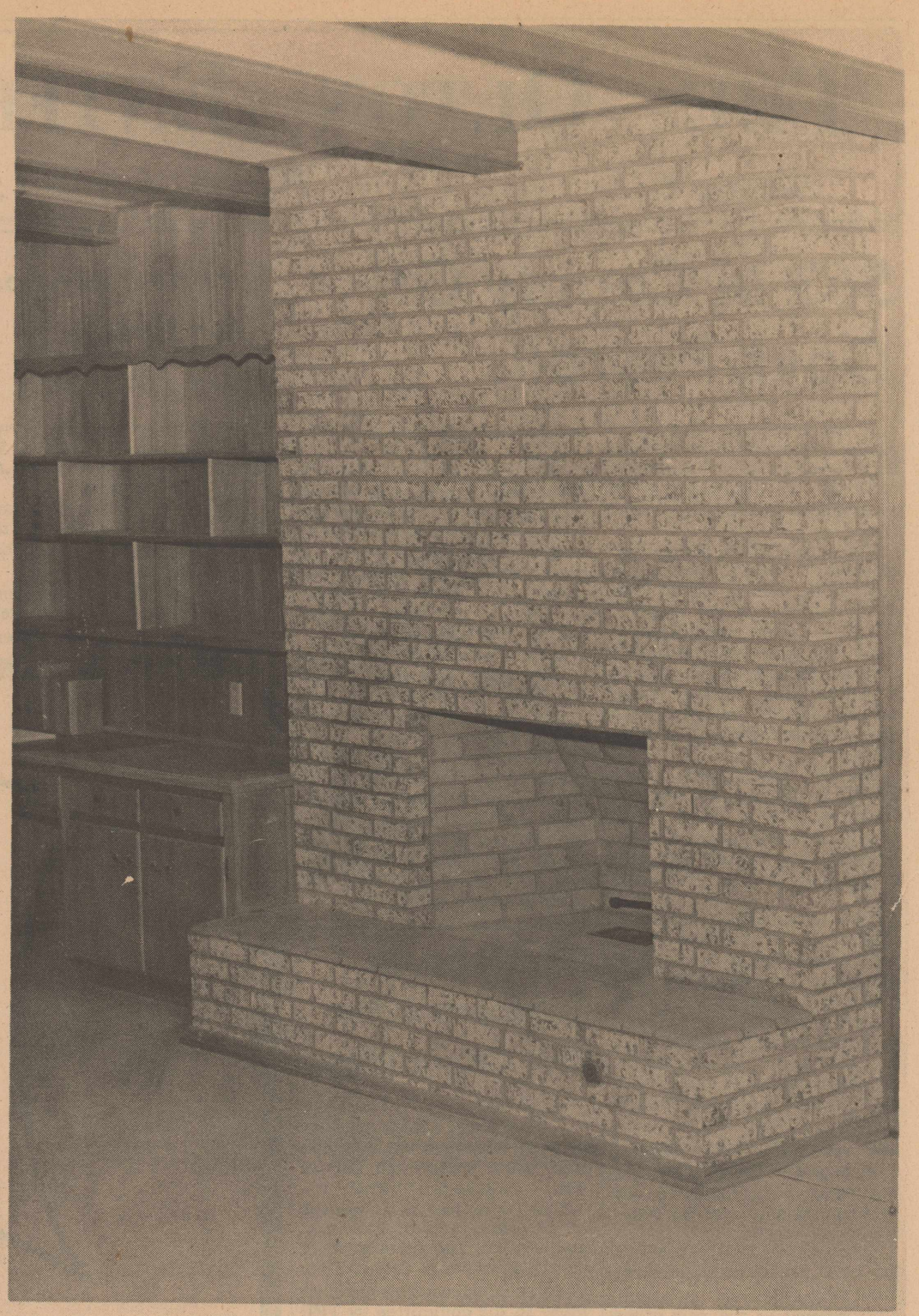

HOME'S HIGHLIGHT---This Alamo brick fireplace in the Dan Gregory home is the center of attraction in the den. Sakar ceiling beams and bookshelves add design to this "family room," with its atmosphere of comfort.

and curtains are designed to match the paper. Colorful tile blocks are dotted throughout the tile wall covering. The utility room, which may be entered from the garage or den, is arranged for "convenience" asserted Mrs. Gregory. It also features Sakar wall paneling, an Armstrong vinyl pattern covers the floor, and a green, oval, ceramic lavatory is installed beneath a large mirror on one wall.

This room will house a washer and dryer and has a storage cabinet. A half-bath is located at one end of this room, as is a door leading to the basement.

Void of none of the luxury

conveniences of the other rooms, the basement has an intercom and telephone. It has an acoustical tile ceiling and plaster walls. It is to be used for a game room according to

Mrs. Gregory. The Gregorys plan to move into their new home next week. Since moving to Olton in February of 1960, Gregory has managed United Elevators.

Gas Heats And Cools

Fingertip climate control is the hallmark of the modern gas-equipped home.

The dual personality of gas makes it the ideal fuel for heating or cooling on a year-round basis. In the cold of winter, gas units put moisture in the air to prevent dry, parching heat. In sizzling summer, they reduce excess water vapor to provide relief from humid, sticky weather.

Thus, gas makes possible true comfort by providing the mechanical means for controlling the climate inside the home every day in the year. The same ducts and pipes which carry warm air to all parts of the house can now be utilized to circulate cool air during hot weather. Because the air is filtered, dust, pollen and other impurities are removed. Constant, but imperceptible movement of the air results in a draft-free, fresh-air atmosphere.

Today, gas air conditioning

is the modern means of controlling the weather inside the home. And it does it efficiently, dependably and economically.

Gas Heats Water Best

As the demand for hot water increases, the need for heaters that will keep an abundant supply on tap at all times becomes urgent. This is why family-rated gas water heaters are being installed at the rate of 3,000,000 a year.

Gas solves the hot water problem quickly and economically because gas offers really fast recovery. This is the ability to replenish hot water as fast as it's used. And family-rated gas heaters are designed to meet extra demands as well as normal use. This means that when a family grows in size, adds a bathroom or installs automatic appliances requiring large amounts of hot water, the heat will meet these new demands with the same

speed, efficiency and economy.

In addition to being fully automatic, family-rated gas water heaters offer these additional exclusive features:

1.--A steady year-round supply of 160-degree water for laundering, dishwashing, bathing, cleaning, and every household need.

2.--A quality constructed heater bearing the American Gas Association's Blue Flame Seal of Approval which identifies the appliance as having passed exhaustive tests governing safety, durability and performance.

3.--The lowest cost automatic hot water service to be had.

4.--A water heater that is completely automatic, under-fired, and insulated with a protected tank and a minimum recovery capacity of 30 gallons per hour at a 100 degree temperature rise.

VISITS IN DIMMITT

Mrs. Cora Wozencraft visited last week with her grandson, Ivin L. Wozencraft, at Dimmitt.

IT PAYS TO ADVERTISE

REPORT OF CONDITION OF "OLTON STATE BANK"

Of Olton, Lamb, Texas, at the close of business on June 30, 1962
State Bank No 1608 Federal Reserve District No 11

ASSETS

1. Cash, balances with other banks, cash items in process of collection (Schedule D, item 7).....	934 042 00
2. United States Government obligations, direct and guaranteed (Schedule B, item 10).....	700 000 00
3. Obligations of States and political subdivisions.....	481 724 75
4. Other bonds, notes, and debentures (including \$..... securities of Federal agencies and corporations not guaranteed by U. S.).....	None
5. Corporate stocks (including \$..... stock of Federal Reserve Bank).....	None
6. Loans and discounts (including \$..... overdrafts) (Schedule A, item 10).....	3 185 253 73
7. Bank premises owned \$85,922.66....., furniture and fixtures \$ 19,177.33 (Bank premises owned are subject to \$None..... liens not assumed by bank)	105 099 99
8. Real estate owned other than bank premises.....	10 000 00
9. Investments and other assets indirectly representing bank premises or other real estate.....	None
10. Customers' liability to this bank on acceptances outstanding.....	None
11. Other assets (Item 6 of "Other Assets" schedule).....	1 954 40
12. TOTAL ASSETS.....	5 421 074 87

LIABILITIES

13. Demand deposits of individuals, partnerships, and corporations (Schedule E, item 3).....	3 338 135 33
14. Time and savings deposits of individuals, partnerships, and corporations (Schedule F, item 5).....	1 366 448 36
15. Deposits of United States Government (including postal savings) (Schedule E, item 4, and Schedule F, item 6).....	28 277 32
16. Deposits of States and political subdivisions (Schedule E, item 5, and Schedule F, item 7).....	138 169 00
17. Deposits of banks (Schedule E, items 6 and 7, and Schedule F, items 8 and 9).....	None
18. Certified and officers' checks, etc. (Schedule E, item 8).....	9 210 99
19. TOTAL DEPOSITS (items 13 to 18) \$ 4,880,241.00 (a) Total demand deposits (item 9 of Schedule E) \$ 3,498,792.64 (b) Total time and savings deposits (item 10 of Schedule F) \$ 1,381,448.36	xxx xxx xxx xx xxx xxx xxx xx
20. Mortgages or other liens \$..... on bank premises and \$..... on other real estate.....	None
21. Rediscounts and other liabilities for borrowed money.....	None
22. Acceptances executed by or for account of this bank and outstanding.....	None
23. Other liabilities (Item 7 of "Other Liabilities" schedule).....	None
24. TOTAL LIABILITIES.....	4 880,241 00

CAPITAL ACCOUNTS

25. Capital: (a) Common stock, total par value \$ 187,500.00 (b) Preferred stock, total par value \$ None, total retirable value \$ None (c) Capital notes and debentures \$ None	187 500 00
26. Surplus.....	187 500 00
27. Undivided profits.....	165 833 87
28. Reserves (and retirement account for preferred capital).....	None
29. TOTAL CAPITAL ACCOUNTS.....	540 833 87
30. TOTAL LIABILITIES AND CAPITAL ACCOUNTS.....	5 421 074 87

I, Gene Trotter, Vice Pres. & Cashier, of the above-named bank do solemnly swear that this report of condition is true and correct to the best of my knowledge and belief.

Gene Trotter

(Signature of officer authorized to sign report)

Correct--Attest: Frank Cornelius, Owen Norfleet, Robert L. Straw, Directors.

(SEAL)

State of Texas, County of Lamb

Sworn to and subscribed before me this 10th day of July, 1962, and I hereby certify that I am not an officer or director of this bank.
My commission expires June 1, 1963 Eleanor Sudduth, Notary Public

Jury Duty Said To Be Interesting Experience

Jury duty is an experience everybody ought to have.

In a criminal case 12 jurors have a duty to do justice as each one sees it, and yet be unanimous. In most trials both sides have much to say, and the evidence is conflicting. The twelve jurors vary in their ability, temperament, character, education, and their experience in the world, and in the question at stake.

Yet a jury made up of both sexes, with wide age and educational differences, jobs and origins must all come up with the same verdict. Upon their verdict much depends--the life or liberty of others, and the public good. So it may take them days of talking among themselves, all to agree.

Jury duty calls for insight,

common sense, courage, tact, fairmindedness, patience, (especially toward the jurors who disagree with you), good humor, tolerance, balance, willingness to hear others out and change one's mind, readiness to go over and over the facts to find something to bring agreement.

More and more women share civic duties, especially as jurors.

Time was in Texas, when women could not serve on juries. They still cannot in four states.

A jury finds facts. It hears and weighs evidence and then comes to a verdict. It does not make the law--the legislature does; and the judge "charges" or instructs the jury concerning the law applicable to the particular case it is considering.

The judge will tell you not to find the accused guilty until he is proved so under strict rules of evidence. If you have any "reasonable doubt,"--not imaginary or far-fetched--acquit the accused.

Civil cases do not demand a moral certainty, merely the "preponderance" of what you regard as reliable and believable evidence.

GIRL SERIOUSLY HURT

Marcia Leyva was taken to the Plainview Hospital after she received a foot injury last Wednesday July 11.

The accident on the V.J. Carlisle place occurred when the young girl jumped from a porch onto a coffee can and seriously cut her foot.

Combine Run

NEW ERA PEAS

\$6.50 cwt.

The Plainsmen FARM & RANCH

Phone 285-2255

Combine Run

BLACKEYES

Olton



Your Car is Important To Us...

We're show-offs, let's face it! When we take complete care of a car, we take genuine personal pride in how that car runs! On a steady diet of Shamrock Products and our careful service, your car's going to run GOOD! You'll be glad... we'll be glad! Try us!

WE CAN GREASE YOUR NEW CAR TO THE MANUFACTURER'S SPECIFICATION.

BRYD & ROPER OIL CO.

Olton, Texas

presented by... **C & C Construction**

located at:

**1107 West Eighth
open this Sunday**

1 til 7 P. M.

BLUE FLAME HOME

Large, luxurious and oh - so liveable... here is the home that will fulfill all your desires for prideful ownership! The Blue Flame sign is your assurance of a home that is built to the highest standards of craftsmanship and incorporates a world of functional refinements within its imaginative design. A full complement of efficient, "care"-free Gas appliances mean total comfort and convenience at an economy of operation that will truly amaze you! Yes, from portal to patio, this handsome residence is geared for gracious-yet-zestful living through many a satisfying year to come. Drop in... look through it leisurely... then make plans with the builder.

GAS EQUIPMENT IN THIS HOME INCLUDES:

Gas equipment in this home include Arkla-Servel Year-Round Air Conditioning... O'Keefe & Merritt Built-In Range... Peerless Bathroom Heat... Payne-Glas Water Heater... Lazy-man Char-Rock Patio Broiler... Gas outlets for refrigerator and dryer... Bruest Gas Lights.

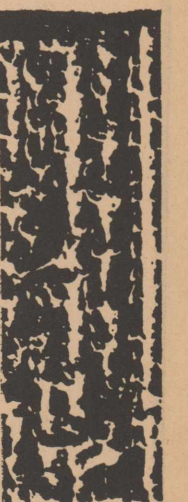
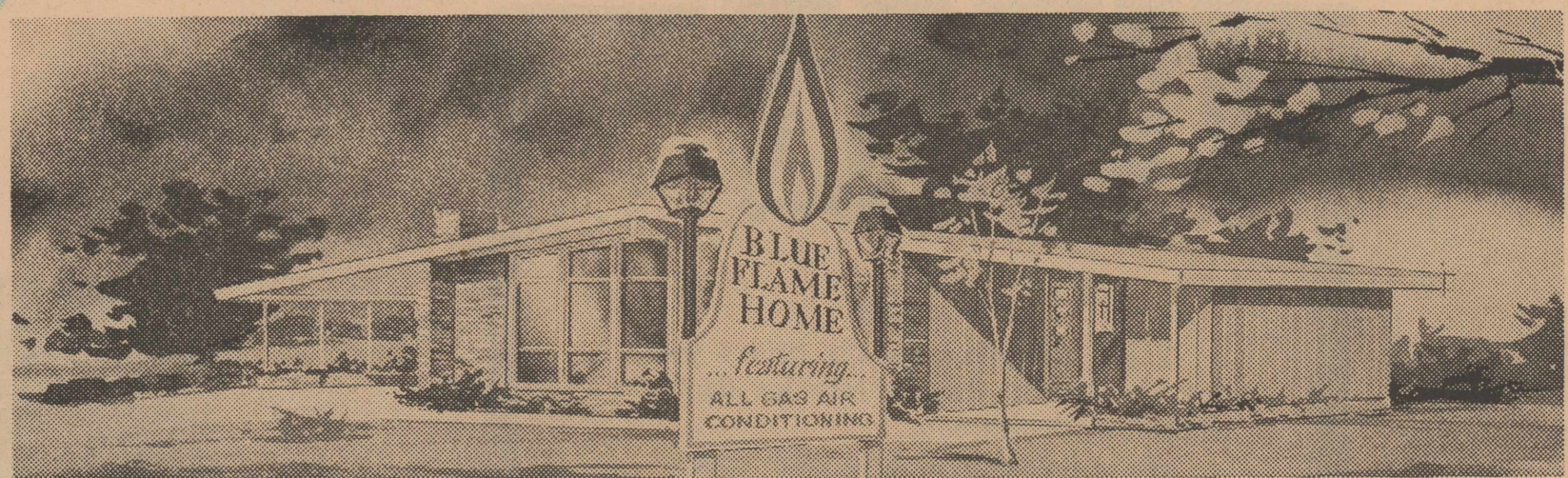
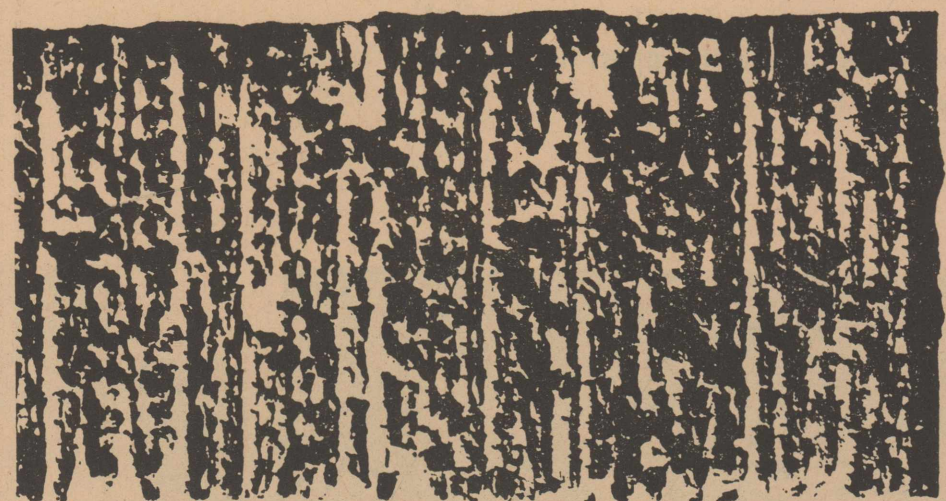
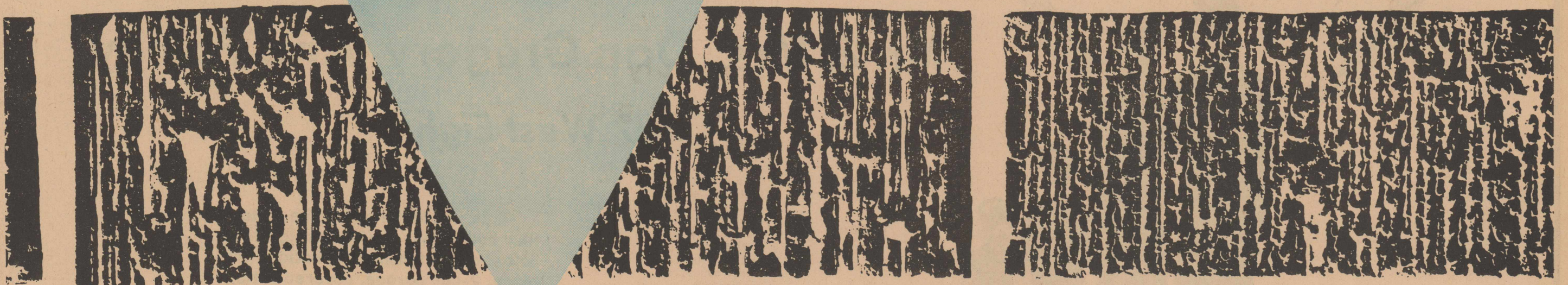

EQUIPPED WITH GAS YEAR 'ROUND AIR CONDITIONING

Summer, fall, winter or spring, Gas air conditioning puts perfect indoor comfort at your command, with the flip of a switch. Scientifically designed to rigid standards, Gas air conditioning both heats AND cools; filters out dust and pollen; controls humidity, and

circulates fresh, clean air throughout every room. Your entire family will feel better... your home will stay cleaner, longer. Operating costs? Gas cools in summer for about the same cost as winter heating!

SAVE \$10,000 OR MORE IN UPKEEP COSTS!

Authoritative metered comparisons show that the average family - living in an all-gas Blue Flame Home - can save as much as \$10,000 in utilities costs over a 25-year mortgage period! • Live MODERN... for LESS... with GAS!

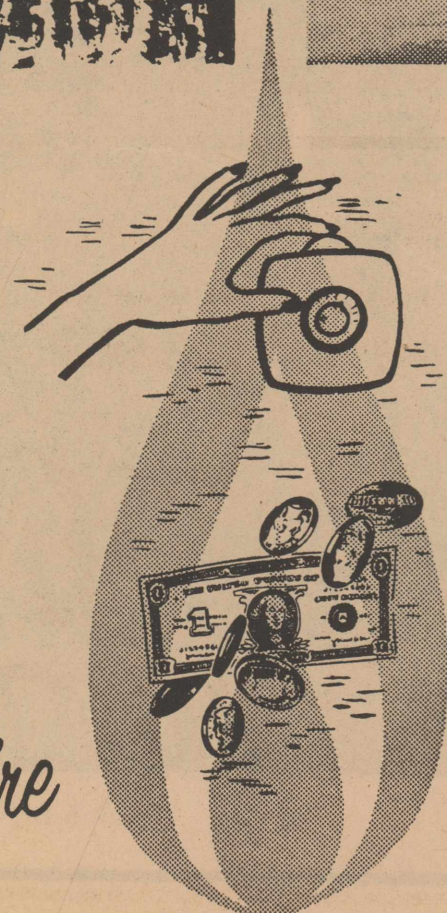

fuel for a growing empire

Pioneer Natural Gas Company

C & C CONSTRUCTION COMPANY

Invites You To

Open House

SUNDAY
JULY 22

1-7 P.M.

Dan Gregory Home

1107 West Eighth

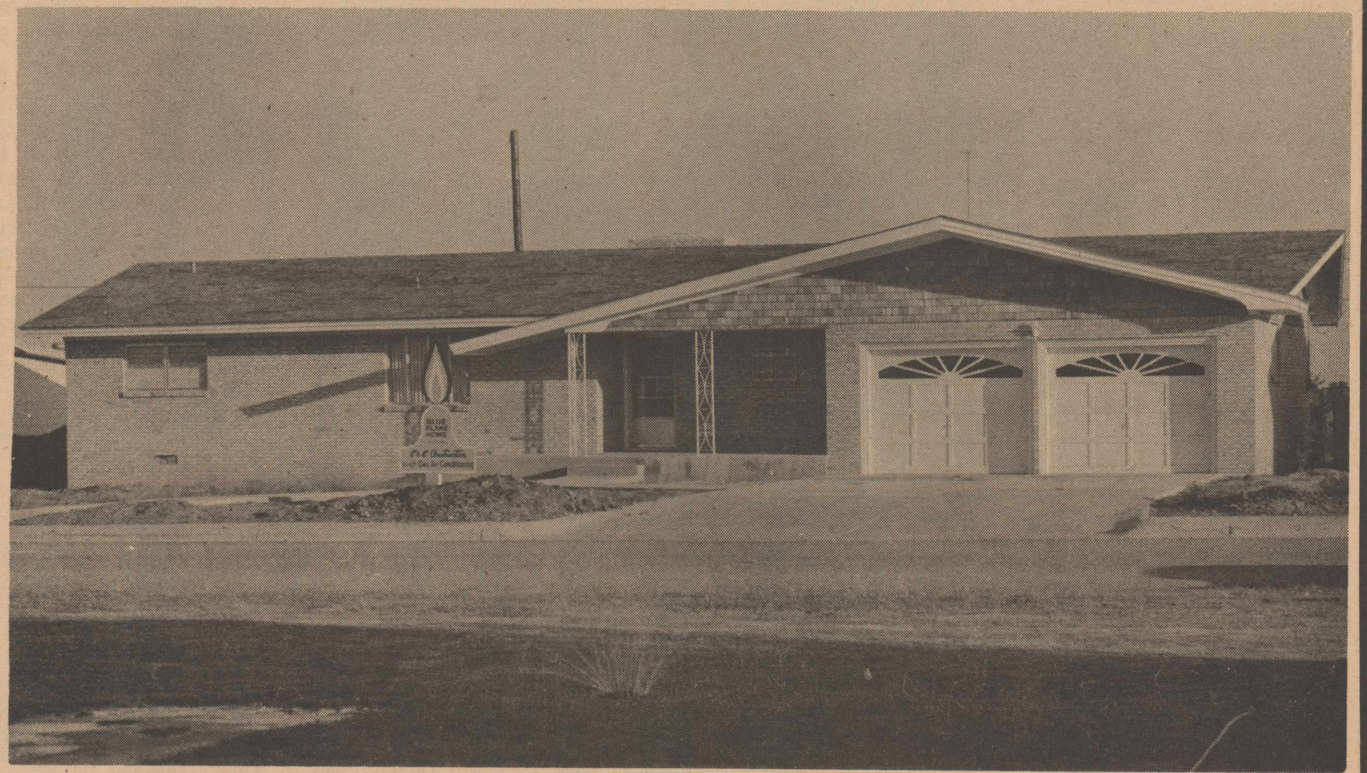

New Home Of

Mr. & Mrs. Dan Gregory And Family

1107 West Eighth

This wonderful new home features four bedrooms, 2 1/2 ceramic tile baths, den-kitchen combination, fireplace, 2-car garage, covered patio, fenced back yard, a host of built-ins.

You and your family are cordially invited to attend the open house Sunday afternoon.



C & C Construction Co. offers you the services of its own interior decorator and draftsmen.

We build according to your specifications or ours!

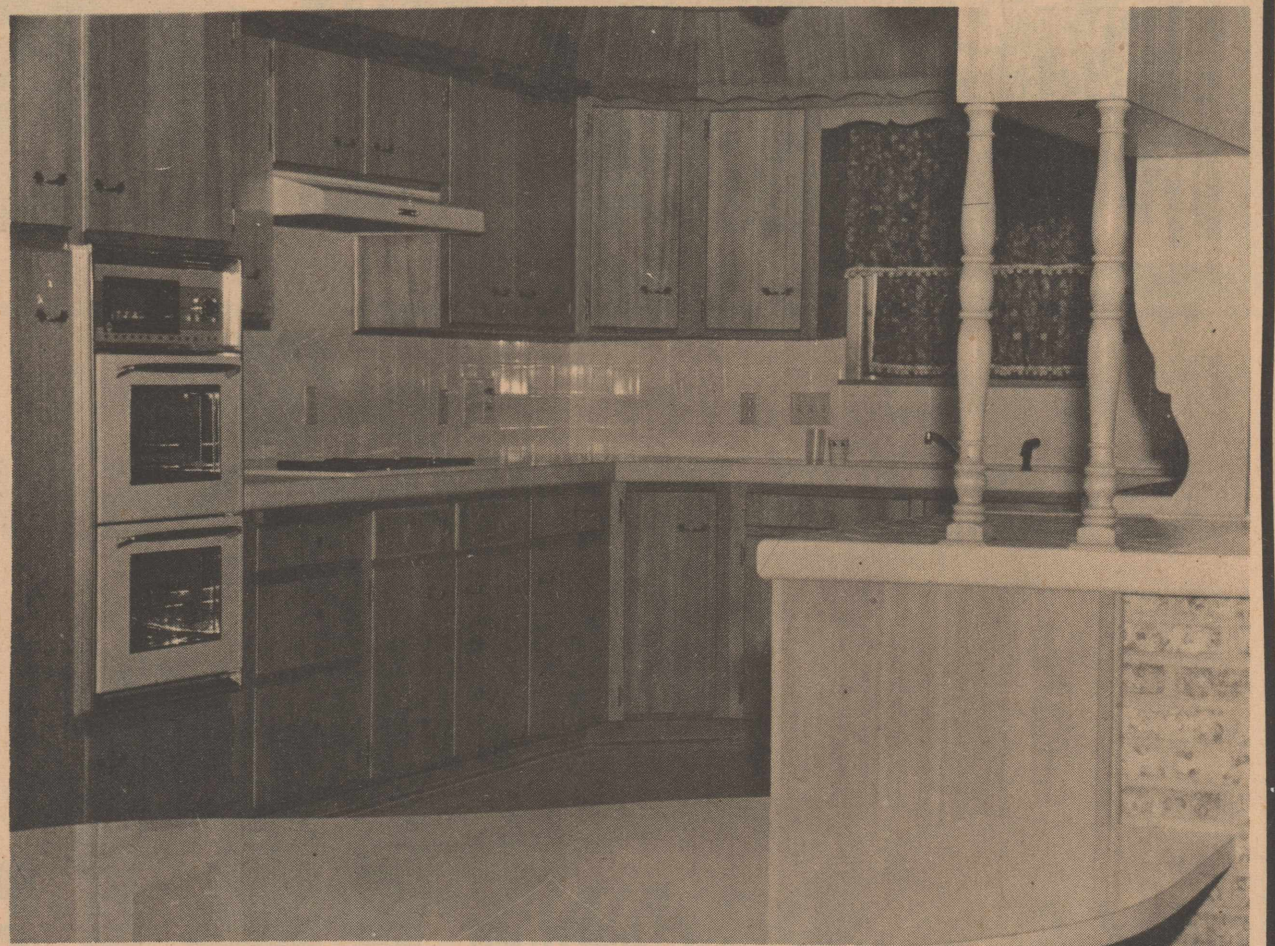

C AND C CONSTRUCTION CO.

300 South Columbia

PLAINVIEW

Phone CA 3-3604