



"The Golden Gate To The Golden Road"

VOLUME 35

OLTON, LAMB COUNTY, TEXAS, THURSDAY, FEBRUARY 23, 1961

NUMBER 2

## Community Building At ORC Given 'Green Light'

### Completion Expected By May 1

Construction on an Olton Community Building on the property of Olton Recreation Center will begin as soon as weather permits.

That word was passed on Monday night by the ORC's board of directors, as following unanimous approval of the project last Thursday night by 120 members who attended the ORC's annual meeting at the school cafeteria.

In other action, ORC members named a new slate of officers for 1961 and voted a \$2 per month raise in dues for members.

Eldon Franks was elected president of the ORC, succeeding Truitt Sides.

Other 1961 officers are Dr. Basil Johns, vice-president; Mrs. M.T. James Jr., secretary; and Bill Kelley, treasurer. New directors are Frank Cornelius, Bob Duncan, and Sides.

But the big item of the meeting was the wholehearted support given to plans for the new building and the increase in dues.

A maximum of \$10,000 was set on building costs. Carroll Cox and Sides were appointed to head the ORC's building committee.

A sketch of the layout of the new building received approval of the board Monday night.

Plans call for the building to be constructed on the north side of the ORC swimming pool, facing east. Its outside dimensions will be 36 feet by 50 feet.

A lounge-meeting room will be the largest room in the structure. It will be 24 by 36.

Included in the plans are a 12 by 20 proshop, 12 by 14 bag room, men's and women's restrooms and showers and storage on the south side.

Completion of the building should be no later than May 1, according to Cox, building co-chairman.

Besides giving approval to the plans for the new building Monday night, the ORC board appointed committee chairman for the year.

They are: T. J. Roberson, greens; Herb Owens Jr., tournament; Elmer Moore, membership; Mrs. Gilbert Roberson, swimming pool; Don Spain, landscaping; Owen Norfleet, and Frank Cornelius, finance; Billie Norfleet, social; and Basil Johns and Bill Turner, publicity.

### Diphtheria, Hepatitis Rumors Prove Untrue

Rumors that an Olton Latin American child died of diphtheria and that new cases of hepatitis were discovered have proved to be untrue.

Talk had it last week that a pre-school age Latin child from Olton had died of diphtheria in a Lubbock hospital.

Miss Leta Bell, school nurse, said Wednesday, however, that she checked into the story and found it to be untrue.

Miss Bell said the child in question, age 4, months, died in a Plainview hospital, of dehydration and pneumonia.

No cases of diphtheria have been reported by medical authorities in Olton.

One case of hepatitis was reported two weeks ago by Dr. Basil Johns, city health officer. Dr. Johns said at the time he did not expect the disease to spread here, because the child, a Latin American second grader, had been confined to a Plainview hospital and no new cases had been reported here at that time.

Miss Bell said Wednesday she has heard of no other cases of hepatitis here.

### FREEDOM COURSE

The third session of the Freedom Seminar being presented here was postponed because of bad weather last Monday night.

It has been rescheduled for 7:30 p.m. Monday, Feb. 27, at the high school auditorium. The last sessions will be presented March 6, 13, and 20.



CROWNED BASKETBALL ROYALTY---King and Queen of the OHS basketball teams this year were named last Friday night at the last game of the season. King is Wendell Scribner, son of Mr. and Mrs. Albert Scribner. Queen is Bobbie Campbell, daughter of Mr. and Mrs. Marshall Campbell. The boys closed out their season with a victory over Morton, but the girls dropped their final game.

## No Runners In Olton Elections

Olton has two local elections scheduled the first week in April, but so far neither vote has any candidates.

Dorman Thomas, school business manager, reported Wednesday that no one has filed in the Saturday, April 1, vote on two school board members.

Terms of Lloyd Graham and J.C. Muller Jr. expire. Neither is planning to seek re-election. Deadline for filing is March 3.

The annual city election is slated Tuesday, April 4, with voters balloting on a mayor and two councilmen.

Terms of M.T. James Jr., mayor, and Bob Duncan and Fred Thompson, councilmen, expire.

City clerk Billie Hall reported that no candidates had announced as of mid-afternoon Wednesday.

### OHS Students Going To Show

Students at Olton High School will be dismissed from classes Friday afternoon to attend the annual Olton Stock Show.

Elementary and junior high students will be dismissed at the regular hour, 3:35 p.m. The next Friday, March 3, is a school holiday.

# 16th Annual Stock Show Gets Under Way Friday

## Opening Of Show Set At 10 A.M.

Olton's 16th Annual FFA, 4-H and FHA Stock Show will be unveiled Friday and Saturday at the show barn.

The big event actually got under way Thursday morning, when show barns were opened for weighing of livestock.

Main portion of the show, however, will begin Friday morning. Grand opening comes at 10 a.m.

Members of the Olton Fu-

## Olton Public School Week Plans Made

Several events are planned here during Texas Public School Week, March 6-10, by the Olton Parent-Teachers Association.

A highlight of the week will be an open house at the schools Monday, March 6, at 6:30 p.m. Parents are urged to visit the rooms of their children.

Another feature will be the annual Teacher Appreciation Banquet, scheduled Friday, March 10, at 7:30 p.m. in the school cafeteria.

Also planned is a meeting of the Lamb-Bailey Bi-County P-TA here Tuesday, March 7, from 9 a.m. to 2:30 p.m. in the high school auditorium.

Virgie Trout of Lubbock, district chairman of education for family living, will be the speaker.

A regular meeting of the P-TA is scheduled next Thursday at 7:30 p.m. Topic will be "Reading and Viewing: Good or Bad?" Bill Turner, Enterprise publisher, will be the speaker.

## Heart Attack Takes Louis Schreier, 69

Funeral services for Louis Christian Schreier, 69, Olton resident since 1906, were conducted Sunday afternoon at the Main Street Church of Christ.

Schreier, known as "Pappy," died last Friday about 9 p.m. at his home, while holding a birthday party for his brother, Bill of Abernathy. He suffered a heart attack.

Last rites were read by ministers James Welch, Lazbuddie, Raymond Carson, Olton and Herbert Lynn, Amarillo.

Burial was in the Olton Cemetery under direction of Parsons Funeral Home.

Born Nov. 13, 1891, in St. Louis, Mo., Schreier moved

to Olton from Kansas City in 1906. He owned and operated Schreier Machine Shop here.

He was married to the former Ethel Freeman March 1, 1917, at Santa Rosa, N.M.

Survivors include the wife, one son, Wilbur R. Schreier of Olton; two brothers, Bill of Abernathy and Fred of Albuquerque, N.M.; one sister, Mrs. Lloyd Cowart of Olton; two grandchildren. Another son, Louis Clarence, died in February, 1944.

Palbearers were Archie Sorley, Fred Long, Bob Hipp, James Cowart, Billy Dye and F. C. Daugherty.

ture Homemaking Chapter are preparing to feed a record crowd expected to attend the two-day show, which will come to a close with a sale Saturday afternoon.

Quality of animals to be exhibited in the show this year will be high, judging by the clean sweep scored by Olton exhibitors last weekend at the annual Lamb County show.

Some 25 head of steers, 75 head of swine and 30 lambs are expected for the show. This includes FFA, FHA and 4-H Club stock.

Livestock must be weighed in by 5 p.m. today at the show barn. All animals must be in correct pens by 8 a.m. Friday.

Judging of Beef Heifers will begin at 11 a.m. Friday. Judging of swine is set for 1 p.m. Friday, with judging of sheep scheduled to start at 4 p.m.

Show judges L.M. Hargraves of Texas Tech.

Saturday's program will begin with a Livestock Judging Contest at 8 a.m.

FHA awards will be announced and the FHA cake sale will begin at 11 a.m. Saturday.

After lunch, fat steers will be judged at 1 p.m. Saturday. Auction of fat steers, fat barrows and fat lambs will begin at 2 p.m.

Board of directors for the stock show includes Henry Mathis, president and general superintendent; Don Spain, William DeBerry, Roy Roberts and Fred George, swine superintendents; Howard Hall, Ed Thompson, and Ross Bryant, sheep superintendents; and Frank Struve, Lee Simmons and Mack McGill, beef superintendents.

Last year, Jerry Mathis showed two grand champions and picked up a showmanship award as a grand finale to his FFA career. He had the grand champion barrow and grand champion steer. Reserve champion was exhibited by Kenneth Blades. Sharron Dennis exhibited the grand champion lamb.

Reserve champion lamb was shown by Neal Burrow.

Last year, Jerry Mathis showed two grand champions and picked up a showmanship award as a grand finale to his FFA career. He had the grand champion barrow and grand champion steer. Reserve champion was exhibited by Kenneth Blades. Sharron Dennis exhibited the grand champion lamb.

### Bykotas Set Style Show

The fifth annual Bykotas Style Show will be presented Friday, March 3, at 7:30 p.m. in the school cafeteria.

"New Styles From the Golden West", furnished by Bizzell's of Olton, will be styled by Bykotas Club members.

Door prizes, along with a \$100 wardrobe, will be given away the night of the show. Admission is \$1.00. Tickets may be purchased from any club member.

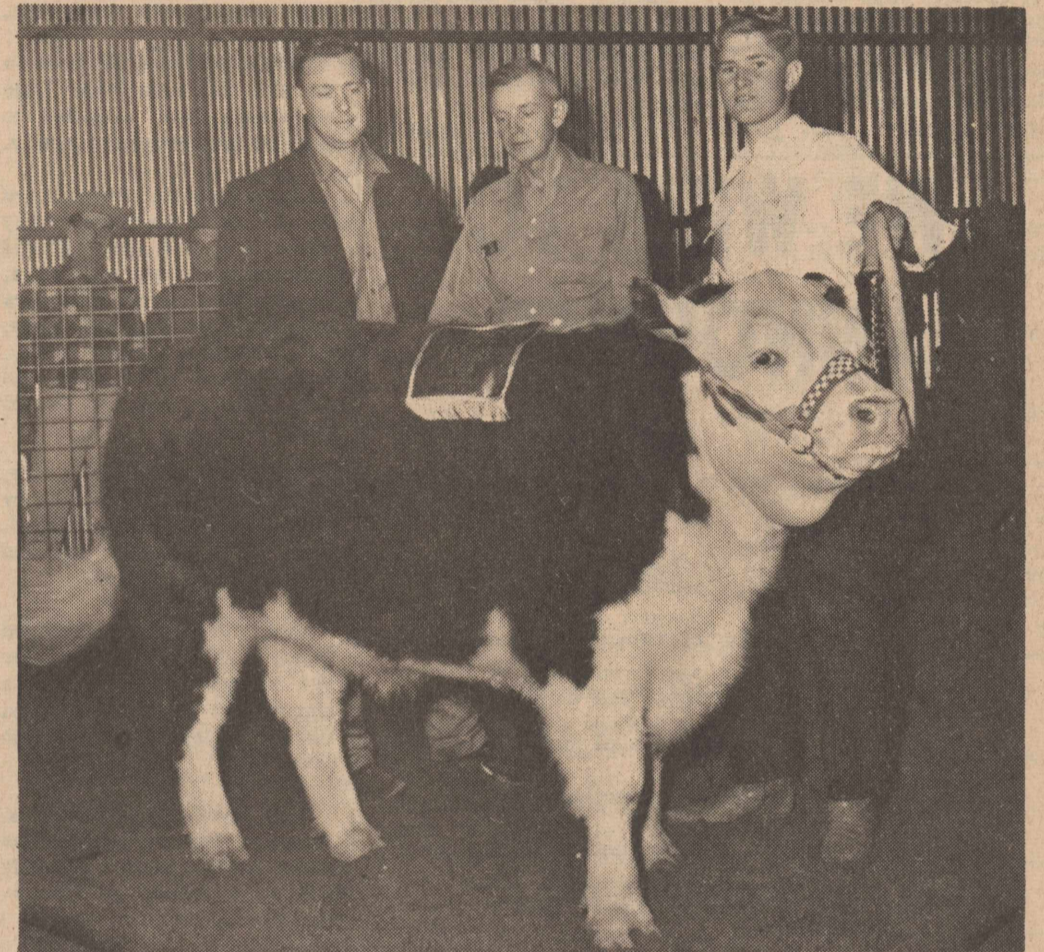

COUNTY'S GRAND CHAMPION STEER---Jimmy Tollett, right, Olton FFA boy, is shown with his grand champion Hereford. With Jimmy are Euel Liner, show judge, and Max Malone, Olton ag instructor, right.

## Olton Exhibitors Take Every Major Prize At County Show

Olton FFA, 4-H and FHA youngsters tuned up for their own show this weekend by taking every major championship and about \$1,000 in premiums at the annual Lamb County Junior Livestock Show at Littlefield last Saturday.

Olton exhibitors, who walked away with about half of the total \$2,000 in premiums, also cleaned up on showmanship and clean pen awards.

As far as the top prizes went, local youths almost scored a shutout. A Littlefield boy had the reserve grand champion barrow and a Springlake youngster had the reserve grand champion steer. Olton snagged the rest.

The top steer of the show was exhibited by Jimmy Tollett, son of Mr. and Mrs. Thurston Tollett, while the Champion Barrow was shown by Robert Duncan, son of Mr. and Mrs. Robert Duncan.

Marlana May, daughter of Mr. and Mrs. Archie May, won the Shetland Pony Show's top prize.

In the Lamb division, it was Richard Hall, son of Mr. and Mrs. W.T. Hall Jr., who exhibited the Champion South-down. Billy Carson, son of Mr. and Mrs. Raymond Carson, had the top medium wool lamb, and Duncan came through with his second top prize of the day,

the champion fine wool lamb. Top showman in the sheep division was J. Curtis Hall, son of Mr. and Mrs. Howard Hall. Showmanship trophy in the swine division went to Carl Mot-

ley, son of Mr. and Mrs. Raymond Motley. Marlana May was the best showman in the Shetland Pony Show. Complete results of the show are on page one, section two.

the champion fine wool lamb. Top showman in the sheep division was J. Curtis Hall, son of Mr. and Mrs. Howard Hall. Showmanship trophy in the swine division went to Carl Mot-

ley, son of Mr. and Mrs. Raymond Motley. Marlana May was the best showman in the Shetland Pony Show. Complete results of the show are on page one, section two.

the champion fine wool lamb. Top showman in the sheep division was J. Curtis Hall, son of Mr. and Mrs. Howard Hall. Showmanship trophy in the swine division went to Carl Mot-

ley, son of Mr. and Mrs. Raymond Motley. Marlana May was the best showman in the Shetland Pony Show. Complete results of the show are on page one, section two.

the champion fine wool lamb. Top showman in the sheep division was J. Curtis Hall, son of Mr. and Mrs. Howard Hall. Showmanship trophy in the swine division went to Carl Mot-

ley, son of Mr. and Mrs. Raymond Motley. Marlana May was the best showman in the Shetland Pony Show. Complete results of the show are on page one, section two.

the champion fine wool lamb. Top showman in the sheep division was J. Curtis Hall, son of Mr. and Mrs. Howard Hall. Showmanship trophy in the swine division went to Carl Mot-

ley, son of Mr. and Mrs. Raymond Motley. Marlana May was the best showman in the Shetland Pony Show. Complete results of the show are on page one, section two.

the champion fine wool lamb. Top showman in the sheep division was J. Curtis Hall, son of Mr. and Mrs. Howard Hall. Showmanship trophy in the swine division went to Carl Mot-

ley, son of Mr. and Mrs. Raymond Motley. Marlana May was the best showman in the Shetland Pony Show. Complete results of the show are on page one, section two.

the champion fine wool lamb. Top showman in the sheep division was J. Curtis Hall, son of Mr. and Mrs. Howard Hall. Showmanship trophy in the swine division went to Carl Mot-

ley, son of Mr. and Mrs. Raymond Motley. Marlana May was the best showman in the Shetland Pony Show. Complete results of the show are on page one, section two.



BILLY CARSON, with Champion Medium Wool Lamb.



RICHARD HALL, with Champion South-down Lamb.

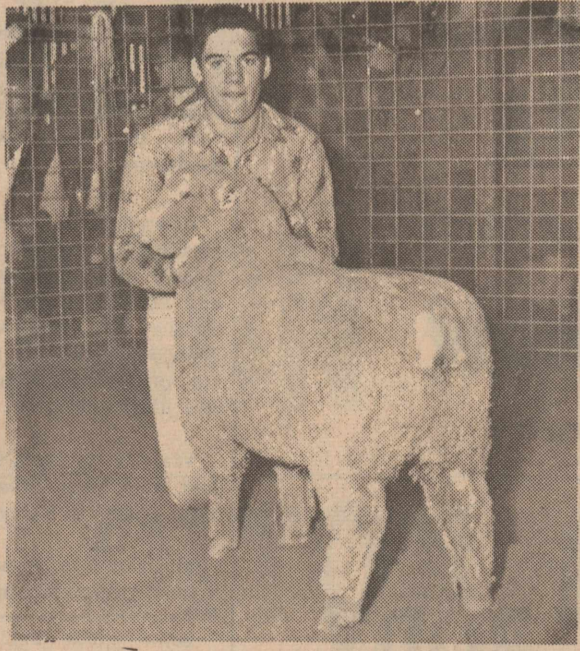

ROBERT DUNCAN, with Champion Fine Wool Lamb.



TOP SHETLAND PONY, shown by Marlana May, Olton Pony Club.

# Awards Highlight Cubs' Annual Blue-Gold Event

Awards to Olton Cub Scouts highlighted the annual Blue and Gold Banquet here Friday night, Feb. 10. More than 150 persons attended.

The event was staged at the school cafeteria.

Invocation was by the Rev. John Lewis, pastor of the First Baptist Church. The flag ceremony was led by Den 2.

Plans for the annual Scout Circus at Lubbock March 10-11 were announced. Local Cubs are selling tickets to the circus. H. H. Crowder was named cubmaster and Charles McClain was named assistant cubmaster.

Boys who received their Bobcat pins were Claude Wagner, Johnny Lewis, Audie Wagner, and Mickey Mills.

Eight received their one-year service stars. They were Jimmy Williams, Danny Sides, Lynn Campbell, Danny Phillips, Pat Trotter, Mike Gullett, Jason Latimer, and Monty Botkin.

Two-year service stars were awarded to Phillip Bley, Barry Thompson, James Lively, Alan Wagner, Mickey Mills, Jerry

Loveless, and John Lewis.

Ten Cub Scouts received their Wolf Badge. They were Eddie Hooper, Gale McClain, Max Clawson, Mark Chitwood, Barry Thompson, Joe Dale Chitwood, Alan Wagner, Jerry Loveless, Pat Trotter, and Larry Farr.

Silver arrow point for Wolf badge went to Dale Gabehart. Four boys received gold arrow points for their bear badge. They were Mike Trotter, Dwayne Mitchell, Guy Ballard, and Danny Collins.

The Bear badge was received by Mike Trotter, Dwayne Mitchell, Guy Ballard, Barry Thompson, and Danny Collins. Dale Gabehart received a silver arrow point and Charles A. McClain earned a gold arrow and four silver arrows.

The Lion awards went to Mike Crowder with a gold arrow, Dale Gabehart with a gold and a silver arrow, and Joe Lee.

Webelos badges were earned by Dale Gabehart, Joe Lee, and Mike Crowder. Webelos pins were given to the mothers of these boys.

Boy Scouts who received the

den chief shoulder cord were Don Mitchell, Dwayne Campbell, George Kemp, Jimmy Schreier, and Roger Thompson.

Dinner stripes were awarded to Phillip Bley, Barry Thompson, James Lively, Alan Wagner, Rickey Mills, Jerry Loveless and John Lewis.

Gold arrow points for wolf badge went to Pat Trotter and Larry Farr.

## Springlake News

Delwin Walden and Mr. and Mrs. Darrell Kenemer, Debbie and Ricky all of Lubbock spent the weekend recently with their parents, Mr. and Mrs. Lowell Walden.

Stephanie Owens was admitted to the Littlefield Hospital recently with pneumonia.

Ronnie Huckabee has been on the sick list. Also Johnny Dale McNamara was admitted to Medical Arts Hospital recently.

Those going to Lubbock to see the Harlem Globe Trotters play were: Mr. and Mrs. Arnold Washington, Randy and Cretia, Mr. and Mrs. Herschel Sanders and Jerry Don, Darwin Sanders, Mr. and Mrs. Lester Kelley, Beverly and Billy Kay, and Mrs. Winnie Huff and Donald Lee.

The Jess Matlocks, Mrs. Faye Bearden and Mrs. Becky DeBerry both of Olton visited. Mrs. G. C. Bearden Sr. and the J. B. James recently.

Mrs. Myrtle Clayton honored Donita and Anita Kelly on their 10th birthday recently with a supper and a slumber party. Brenda Clayton was also present.

Mrs. Myrtle Clayton and Mrs. Frances Watson visited in the Earth Baptist Church recently and helped with B. A. Coronation service.

Mrs. Myrtle Clayton taught the Bible Study at the W. M. U. meeting last week. The name of the chapter was "Follow Me-I will Make you Fishers of men." Those present were, Mmes. Alice Huckabee, Betty Matlock, Viola Baldwin, Maena Miller, Dorothy Washington, Evelyn Bridges, Velma Baker, Edna McClure, Bonnie Green, Billie Walden and Clayton.

Mrs. Thelma McClanahan visited with the Doug Avery's of Muleshoe recently.

The program committee met Friday afternoon at the home of Mrs. Lowell Walden to plan for

## Kirk McAdams On Honor Roll

Kirk McAdams, son of Mr. and Mrs. L.H. McAdams of Olton, is listed on the Dean's Honor Roll for the fall semester at Panhandle A&M College, Goodwell, Okla.

The Honor Roll includes all students who carry 12 semester hours or more and who have a grade average of 3.28 or above. Twenty-two members of the senior class made the honor roll.

Kirk was a mid-term graduate of PAMC and is now at Fort Hood undergoing basic training.

## Planning Ahead Helps Students Entering Tech

High school seniors thinking of entering Texas Tech next fall will find planning ahead to meet testing requirements helps smooth the process of registration.

Tech officials recommend that high school students take either the American College Test (ACT) or the Scholastic Aptitude Test (SAT) during their senior year and have the results sent to Tech. High school counselors can be contacted for application blanks and testing blanks.

If students are not able to take the ACT or the SAT, they must arrange to take the battery of tests offered by Tech. For convenience of prospective Techsians, three testing dates are scheduled for June. They are to be given at 8 a.m. June 5, 19 or 26 in the Agriculture Memorial Auditorium.

Fee for the tests is \$2 and may be paid at time of testing.

The tests are not entrance examinations, but will be used to aid in counseling students during their college careers. Students unable to take the June tests and who have not taken the ACT or the SAT will be tested 8 a.m. Sept. 11.

Application for the June test dates may be made by writing the Testing and Counseling Center, Texas Technological College, Lubbock. The preferred test date should be specified. Completing testing requirements prior to registration will help entering freshmen avoid registration delay.

### ANDREW GUESTS

Guests in the Bud Andrew home Sunday before last was Mr. and Mrs. Budd Dodd of Borger, Mr. and Mrs. Jim Womble and boys of Morse, Mr. and Mrs. Junior Brown, Connie and Glenn of Olton.

Who Can Do It Better Than A Cow?

Answer: No one can give milk better than ole' reliable Bessie!

SEQUEL: NO ONE... BUT NO ONE can give you a better trade on a new or used car than



HALL - SIDES MOTORS, INC.

WE TRADE FOR ANYTHING!



Jimmy Tollet - Grand Champion Calf  
our congratulations to the members of

FFA - 4H - FHA

## WE WISH TO ANNOUNCE

This will announce sale by us of Hi-Way Service Station to Richard Roberson.

He will keep all present personnel to serve you.

May we take this means of thanking each of our customers for their nice business. We are most grateful.

Our bills are at the Roberson Mobil Station where you may pay them, or see either of us directly.

We hope you can see fit to continue trading with Mr. Roberson as we feel he will merit your patronage.

# H.G. Walker and Lefty Hollingsworth

## CONGRATULATIONS

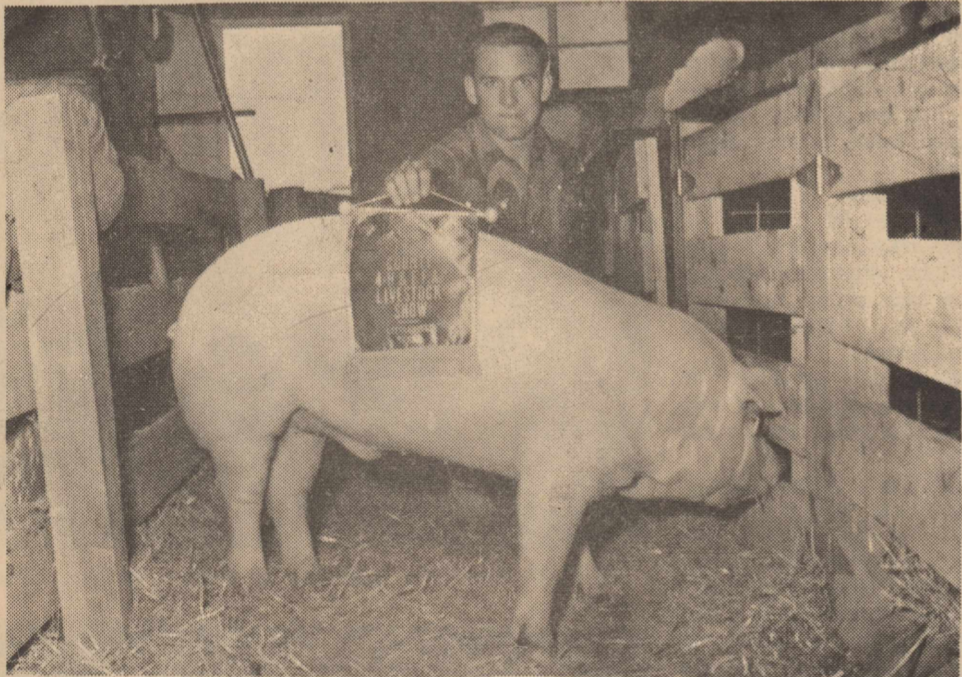

Charlie Burrus, Grand Champion Barrow

on your fine showing in Littlefield

# FFA 4-H- FHA

Attend the 16th annual

## Olton Stock Show

Thursday Friday Saturday

"We meet by accident"

# OLTON PAINT & BODY

## HART CAMP NEWS

BY MRS. BLANTON MARTIN

Mr. and Mrs. Noland Hukill, Gordon and Gray have a new house.

The D. R. Leonard family and Blanton and Suzanne Martin attended the Harlem Golbe Trotters' game at Lubbock recently.

Mr. and Mrs. J. C. Muller visited recently with the Garland Adams near Dimmitt.

Mr. and Mrs. Charles Timmins of Hawaii are the parents of a baby girl born last of January. Timmins is a former resident of Hart Camp.

Mr. and Mrs. L. W. Sullivan attended the funeral of Sullivan's aunt in Lubbock recently.

Mr. and Mrs. Glenn Leggett and Preston visited over the weekend with Mr. and Mrs. Grady Ellis of O'Brien and with the Paul Meltons of Rochester.

Attending the Loman-Eastup wedding at the First Baptist Church in Plainview were Mr. and Mrs. Blanton Martin and Suzanne, Rev. Jack Moore, Bill Johnson, Mrs. W. H. Loman, Mr. and Mrs. Willard Loman and Judy Hurt.

Visiting in the Oliver home last week was Oliver's sister, Mrs. Scales of Vernon.

Mr. and Mrs. Elma Burleson made a trip to Houston recently.

Some girls just can't take a joke, but others prefer one to no husband at all.

## MAKE YOUR PLANS NOW to attend the 16th annual OLTON STOCK SHOW Thursday - Friday - Saturday



JIMMY TOLLETT, with Grand Champion Steer

# FFA 4H FHA

Are you making plans to attend and support the 16th annual Olton livestock show? You really should give these boys and girls all of the support possible. The show they put on each year does untold good for our community and they truly work hard each year preparing for this event. It means a great deal to them and only through our loyal support can they realize the value of their efforts.

## We're With You 100%

# OLTON CO-OP GIN

LLOYD GRAHAM, Mgr.

# News Of Interest To Women

## March 12-18 Set For Annual Girl Scout Week Observance

Girl Scout leaders of Olton met at the Scout House last Thursday to plan for Girl Scout Week, March 12-18.

Girl Scouts plan to honor their mothers and all the

leaders, especially past leaders, with a tea on March 12, Girl Scout Birthday.

Fathers of the girls will be honored with a box supper on Friday night, March 24.

Freedom Seminar Program will be Monday night, March 13, and all girl scouts are asked to wear their uniforms to the program.

Girl Scout Week is celebrated each year during the week of March 12, the birthday of Girl Scouts in this country. The days are called the Seven Service Days. On these days, Girl Scout Troops make a special effort to show their community what they are doing. The week includes, Girl Scout Sunday, Monday, Homemaking Day; Tuesday, Citizenship Day; Wednesday, Health and Safety Day; Thursday, International Friendship Day; Friday, Arts and Crafts Day; Saturday, Out-of-Doors Day.

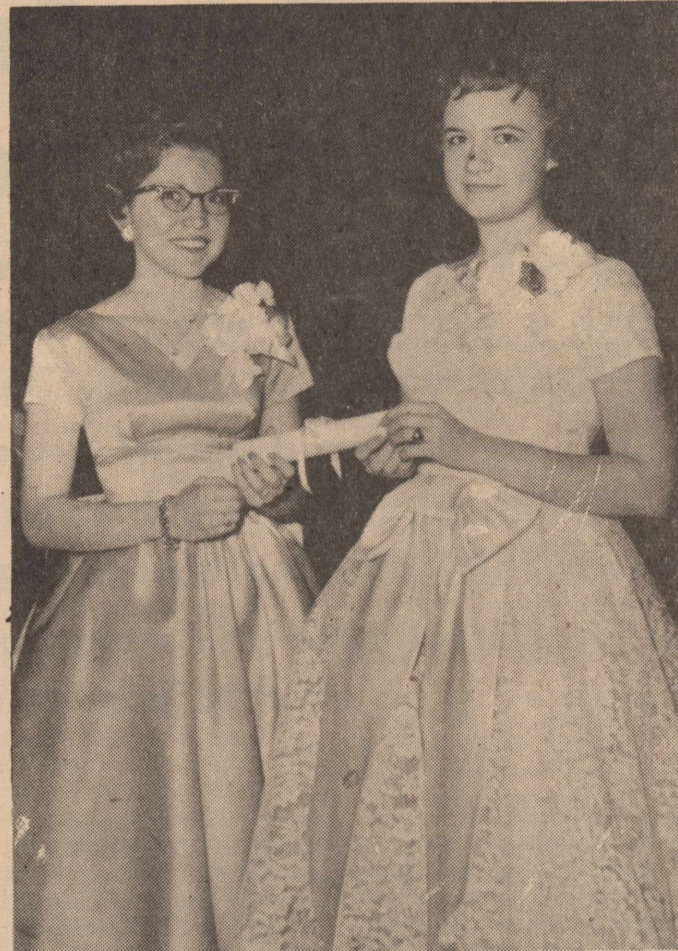

ENTERPRISE AWARD---Lila Lee McFadden, right, received the Olton Enterprise Award as OHS Homemaker of the Year Saturday night at the annual FHA Best Beau Banquet. Lana Hair, left, a reporter for the Enterprise, made the presentation.

## New Century Club Hears Talk By Sudan Man

Joe Salem of Sudan was the guest speaker at the New Century Study Club's meeting last Wednesday afternoon in the Ed Thompson residence.

Salem spoke on his trip to Russia.

Roll call was answered by naming a famous Russian and telling something about him.

Mrs. Thompson was hostess and Mrs. Elmer Moore, Mrs. Fred Thompson and Mrs. Delmar Givens served as co-hostesses.

Fifteen members and eleven guests were present for the occasion.

## Coffee To Honor Mrs. Copeland

A "come-and-go" coffee honoring Mrs. Bobby Copeland and baby girl will be held Monday, Feb. 27, at 10 a.m. in the Basil Johns' home. The public is invited to attend.

## Bykota Club Has Meeting

The Bykota Study Club met last Thursday night in the Southwestern Public Service Office in Olton.

The members present made a lamp. The instructors were Miss Agnes Brady and Tom Field of Plainview office and Ralph Glover and John Schneck of Olton.

Mrs. Bill Lunsford and Mrs. Harley Don Bryant served refreshments to Mmes. Dan Quigley, Andy Stroebel, Billy Guy Thomas, Joe Hall, Wally Stewart, Jerry Dennis, Max Malone, Roger Bartling, Bobby Copeland, James Martin, J.P. Nafziger, and Billy Smith.

The next meeting will be Tuesday night Feb. 28 in the Billy Guy Thomas home.

## Family Night Is Held Here By Methodists

The First Methodist Church was the scene of Family Fellowship Night Wednesday, Feb. 15. The Mattie Willes Sunday School class was host for the occasion.

Each family which attended brought a salad for the salad supper. The hostesses served coffee and cake.

Mrs. E.R. Spain led the devotional.

After the salad supper, the group enjoyed a recreation hour and they also had a Bible quiz. Approximately 100 people attended.

Beginning with the month of February, the different Sunday School classes will be in charge of Family Nights.

## Fly-Up Ceremony Held By Brownie Troop No. 132

Olton Brownie Troop No. 132 "flew-up" in a candle light ceremony in the old gymnasium Friday night, Feb. 17.

The 17 girls of the troop received their Girl Scout badges and their Brownie wings.

Refreshments of punch and cake were served in the Scout House to approximately 55 people.

The parents of the girls were present for the "fly-up" ceremony.

Mrs. Wayne Carson is the leader of the troop and Mrs. C.J. Dorris is the assistant.

## Homemaking For Latin Women Will Be Formed

A Homemaking Club, the first of its kind in the county, will be organized for the Latin American housewives Tuesday, Feb. 28 in the Roxy Theatre from 2 to 4 p.m.

Mrs. Steve Boruk and Mrs. Bert Thomas are in charge of the organizing of the club.

The purpose of the club is to make better homes. Club membership is free and there will not be any dues. The public is invited to attend.

**VISIT IN OKLAHOMA**  
Mr. and Mrs. Roy Aikman and Mrs. Jack Straw visited in Hobart, Okla., over the weekend with Mrs. Aikman's mother, Mrs. R. Hanna and Mrs. Straw's mother, Mrs. Anna Shelton.

**STILES HAVE GUESTS**  
Mr. and Mrs. Estes Bartlet and children visited in the J. A. Stiles home last Thursday through Sunday. The Bartlet children stayed with their grandparents for the rest of the week.

**VISIT MOTHER**  
Mr. and Mrs. J. A. Stiles visited in Rush Springs, Okla. recently with Mrs. Stiles' mother, Mrs. Lula Ferguson.

## Six To Attend YWA Houseparty

Six girls and their sponsor are planning to attend a YWA Houseparty at Hardin-Simmons University at Abilene this weekend.

The group plans to leave Olton Friday morning and return Sunday.

Those planning to attend are Misses Barbara Irvin, Judy Pinson, Lavon Estes, Phyllis Snider, Patsy Wozencraft, Joanna Lewis and their sponsor, Mrs. W. D. Holley.

**CARD OF THANKS**  
I want to thank all of my friends for making this Valentine's Day the happiest of my life.

Thanks again,  
Henrietta Walthall

**BORGER GUEST**  
Mr. and Mrs. L.O. Gragg of Borger visited in H.L. Dennis home last Tuesday night. Mrs. Gragg is the aunt of the Dennises.

**ATTEND FUNERAL**  
Mr. and Mrs. Walter Struve of Hale Center attended the funeral of Lewis Schreier here Sunday.

**DENNIS GUEST**  
Visiting in the H. L. Dennis home week before last was Mr. and Mrs. Claud Durant of Washington state. Mrs. Durant is a cousin of the Dennises.

**HOME MADE**

Cakes, Pies and other Pastries Made. Call 5091 For Your Order. One Block South of Colonial Beauty Shop.

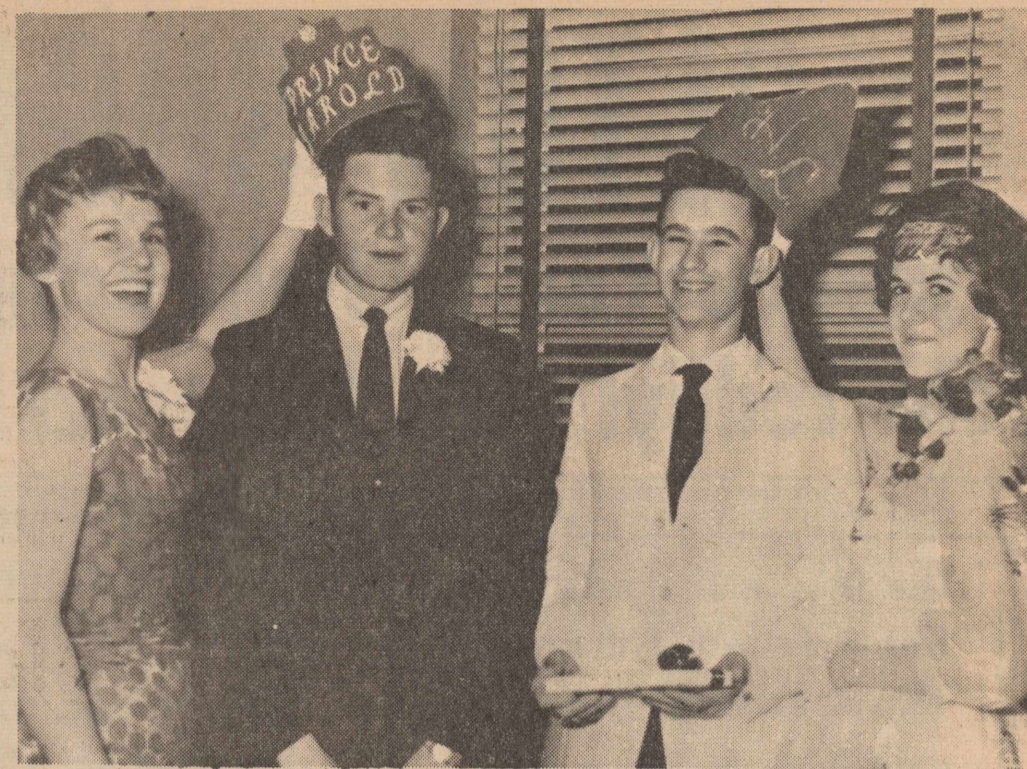

FHA CROWNS PRINCE, BEAU---Becky Hall, left, is shown placing the crown of Prince Charming on the head of Jarold Simmons and Carolyn Carson, right, is shown crowning H.L. May at the FHA Best Beau Banquet Saturday night. The two were chosen by FHA members for the honors.

## Junior-Senior FHA Names Royalty, Award Winners

The Rev. Lee Crouch, pastor of the First Methodist Church, Hart, was principal speaker for the annual FHA Best Beau Banquet Saturday night, in the school cafeteria.

Senior FHA Prince Charming, Jarold Simmons, son of Mr. and Mrs. Lee Simmons, was crowned by Becky Hall, president, and Junior FHA Best Beau, H. L. May, son of Mr. and Mrs. Leon May, was crowned by Carolyn Carson, president. These boys were chosen by the members of the respective clubs.

Lila Lee McFadden, daughter of Mr. and Mrs. Paul McFadden, was awarded the Homemaker of the Year Award by Lana Hair, representative of the Olton Enterprise. The Who's Who Award, which went to Beth Stansell, daughter of Mr. and Mrs. Tom Stansell, was presented by

**NEW MEXICO VISIT**  
Mrs. Lavelle Haydon and Larry of Plainview and Mrs. Ineta Dennis visited in Texico, New Mexico, with Mr. and Mrs. Fred Cornelius Sunday.

**VISIT IN LUBBOCK**  
Mrs. B.A. Dodson and Tom spent the weekend in Lubbock visiting with Mr. and Mrs. Max Dodson.

**MOTHER IS GUEST**  
Mrs. Mary L. Hogue is now in the home of her daughter, Mrs. Denver Offield, after having a slight stroke recently. She may now have visitors.

## Staked Plains Meeting Slated Here Feb. 28

The First Baptist Church of Olton will be host to the Staked Plains Association Meeting Tuesday, Feb. 28, in the church.

Dr. Roy McClung of Plainview will be the moderator of the meeting.

A board meeting is planned for 5:30 Tuesday afternoon and a supper at 6:30. Following the supper, a program is scheduled for 7:15.

**HOSPITALIZED**  
Mrs. Cora Wozencraft, who underwent surgery Monday, Feb. 20, in the West Texas Hospital, Lubbock, is reported feeling better, but must remain in the hospital for a week or 10 days.

**TO LITTLEFIELD**  
Mrs. L. L. George, Mrs. Sallie Copeland, and Mrs. Ann Pavelka went to Littlefield Thursday afternoon. Mrs. George visited the dentist's office.

**DON'T TAKE OLD PAINT OFF your furniture cabinets. Refinish in woodgrain, marble, or antique with Old Masters Creative Finishes. Easy.**

**HOBBY HOUSE**  
Littlefield

## Cookie Recipe Is A Favorite

Mrs. Lee Simmons has donated this cookie recipe for the recipe of the week. She got it out of an Austin newspaper last summer and it's from the "Top Recipes of the Congressmen's Wives." This particular one happens to be the

favorite of Lady Bird Johnson, wife of the Vice-President.

## Methodist WSCS Meeting Is Held

The First Methodist Church was the scene of the joint meeting of the Women's Society of Christian Service Friday, Feb. 17. It was held in recognition of the annual World Day of Prayer.

"Forward Through the Ages" was the theme of the meeting. Mrs. Wilbur Gaede was the leader and Mrs. Garland DePrange read a scripture. A talk entitled "Homefield Missions" was given by Mrs. J.L. Snider and another talk entitled "Isabella Thoburn College in India" was given by Mrs. Glenn Singleterry. Mrs. Don Spain also presented a talk entitled "Ewa University in Korea". Mrs. E. R. Spain led the benediction.

Refreshments were served by Mrs. Bob Daughtrey and Mrs. Earl Roberson.

## Ladies Class Finishes Study

Mrs. G.W. Locke finished the teaching of "The Sermon on the Mount" at last week's Ladies Bible Class. The meeting was held last Wednesday morning at the Main Street Church of Christ.

Twenty members were present. They were Mmes. Locke, Paul Burrus, Jack Capehart, Marshall Cavett, T. Combest, Jack Edwards, Euel C. Jones, R.A. Lewis, W.H. Leathers, C. M. Owens, Julia Hulsey, Walter Rose, J.C. Scruggs, J. A. Stiles, Bill Smith, W. L. Thomas, M. L. Armstrong, N.L. Walker, Ray Gabehart, and Malzie Bath.

## Hopewell WMA

The Hopewell Baptist Church was the meeting place of the Women's Missionary Auxiliary last Wednesday night.

The lesson "Faith Defined" was taught by Mrs. Virgle Gary. The opening prayer was led by Mrs. J.D. Lively. Devotionals were brought by Mrs. A.P. Rolls, Mrs. Earnest Ellishman and Mrs. James Slesmore.

Those attending were Mmes. Gray, Rolls, Lively, Slesmore, Ellishman, Robert Aiken, D. D. Brown, W. P. Winn, Thomas Lively and Troy Digby.

**BISCUITS** 12 CANS 89c

**EGGS** GRADE A 2 DOZ 98c

**BOLOGNA** 3 LBS 87c

**OLEO** 6 LBS 99c

**BACON** CUDAHY RANCH STYLE 2 LB PKG 98c

# OLTON MEAT CO.

Phone 3741 Complete Locker-Freezer Service Olton, Texas



**Joyce Gray**  
is now associated with  
**Anita's Styleart**

She is a graduate of

Isabell's University of Beauty Culture

- \* 4-WAY HAIR SHAPING
- \* MANICURES \* FACIALS
- \* PERMANENT WAVES

ANITA SULLIVAN      BRENDA HILL      JOYCE GRAY

**PARSONS Furniture**  
"Where A House Becomes A Home"

# OLTON SUGAR BEET ASSOCIATION

Invites You to Help Bring a New Major Cash Crop To This Area.  
Join Today! We Must Act Now! Present Sugar Act Expires March, 1961.

The U.S. in the past has been dependent upon imported sugar, particularly Cuban sugar.  
**HELP PRODUCE SUGAR HERE AT HOME!**

Your \$10 membership will go for top professional representation in Washington which is waging an effective battle for legislation which would give us a sugar beet quota. The cost of this battle is approximately six thousand dollars a month, and we must shoulder our share of the cost. Your membership in the local organization also goes to fact-gathering trips to sugar beet areas by local people. Your local association will make contacts with sugar beet processing industries in an effort to acquire a plant for the Olton area.

Sugar beets are the one crop that contributes more than anything else to a rounded-out, complete agricultural program.

## DOMESTIC BEET SUGAR AND THE SUSPENDED CUBAN QUOTA

With the deterioration of relations with Castro's Cuba, all US imports of Cuban cane sugar have been suspended. In the past the US has depended heavily on imports of Cuban cane sugar. And Cuba has depended heavily on the US market for its sugar. That market has heretofore been assured to Cuba under the Sugar Act of 1948 as amended, which not only has accorded to Cuba a liberal quota of 3,200,000 tons a year, but a premium price.

The time has come to rethink our long term sugar policy. A good case can be made for a considerable reduction in our reliance on Cuba's sugar after Castro, both in the interest of the US and in that of Cuba. The purpose of the present review is to set forth the advantages to the US which would ensue from the development of additional sugar beet production in this country to replace in part or in whole the cane sugar heretofore imported from Cuba, bearing in mind that there is no difference between refined cane and beet sugar in any respect.

## AGRICULTURAL ADVANTAGES OF SUGAR BEET FARMING

Crop rotation, which the sugar beet requires, increases soil equilibrium. Since the sugar beet thrives in a variety of soils, altitudes and climates - often in areas where other crops will not thrive - sugar beet culture materially helps in the extensive development of otherwise less productive areas, such as arid, alkali regions of the West. It has been estimated that the use of beets in crop rotation has brought about a 15% increase in the yield of wheat and a 10% increase in that of some other crops. Indeed, some instances of increases of up to 75% have been reported.

A characteristic of the sugar beet is that its byproducts - tops, pulp and molasses - food and fibre for human use in the forms of meat, milk and wool. Sugar-beet by-products thus, indirectly, contribute to the production of are highly nutritious feeds for livestock and fed along with grain and alfalfa hay produce beef, mutton and lamb at lower cost than any other ration available in the US. An acre producing 20 tons of beet roots for sugar generally will yield 12 to 15 tons of green tops. More over, the pulp left over after removal of the sugar in the processing factory also is sought by dairymen and livestock feeders. A higher rate of animal survival results from the addition of sugar beet pulp to the ration, experience shows. Thus, in various ways, the sugar beet contributes to better farming practices and a sounder

agriculture. Greater economic stability of farming results.

An acre of land producing 20 tons of beets or 6,000 lbs. of pure granulated sugar also yields as byproducts, when fed to livestock, either 400 to 600 lbs. of meat, or 5,000 to 6,000 lbs. of milk. Furthermore, where the byproducts are fed on the farm that produces the beets, most of the vegetable part of the beet is returned to the farm through manure. Since sugar consists of only carbon, hydrogen and oxygen, the production of beet sugar leaves behind the big three soil elements nitrogen, phosphorus and potash for return to the land. Therefore, the sugar beet is one of the most efficient crops known.

R.H. Cottrell of the Amalgamated Sugar Company put it in a nutshell when he said that sugar is composed essentially of sunlight and carbon dioxide from the air; so its removal in no way depletes the fertility of the soil.

## ECONOMIC ASPECTS

Since the sugar beet farmer contracts for the sale of his crop in advance, he has an assured market even before the seed is in the ground. Advance contracting, moreover, facilitates the agreement of financing at the farmer's local bank.

Five dozen beet sugar factories scattered over 15 states today handle the annual US sugar beet crop. Because beets are perishable, and also bulky, they cannot be shipped long distances, and the factories This provides economy both in the growing and the manufacturing processes. The end product, beet sugar, being compact, may then be shipped even to distant markets without burdensome freight charges.

The processing of sugar beets obviously is of considerable economic benefit to the local community. Of the sugar beet, a well-known reclamation commissioner, Elwood Mead, once said:

"It is the one crop that contributes more than anything else to a roundabout, complete agricultural program, gives winter and summer employment, enables the farmer to make the largest and best use of the surrounding grazing land, largest and best use of the alfalfa that is grown, and gives in an unusual measure a continuous employment for the family on the farms, with more stable income than anything else."

The economic benefit to the farmer and the beet processor in turn is spread to the community, as is attended by the development of business, roads and other facilities in the beet sugar regions of this and other countries. In the US these benefits are to be found across a wide area, from the Great Lakes to the Pacific Coast,

The economic significance of the sugar beet was portrayed in 1956 by the Western Beet Sugar Producers, Inc., as follows:

"The direct contribution of this industry to the American economy is spread agriculturally into 21 beet-producing states and industrially into the states that have beet sugar factories. Indirectly the purchases of the factories and of beet growers spread to many other industries and help meet payrolls throughout the nation.

"For example, more automobiles are purchased in Weld County, Colo. - one of hundreds of counties where the beet sugar industry is a dominant factor in the economy - than in the entire nation of Cuba.

"Sugar beets add close to \$200 million a year to farm purchasing power, enabling farmers to buy hundreds of the products of American industry.

"In a typical year, beet sugar company payrolls amount to more than \$50 1/4 million, and in many factory towns the sugar plant has the largest industrial payroll of the community. The industry pays railroad freight bills of nearly \$34 million and another \$12 1/2 million for trucking and other freight. No other major crop produces so much revenue per acre for the nation's transportation systems as does the sugar beet crop.

"The \$5 1/4 million the industry pays annually in state and local taxes and the \$32 million in Federal taxes help materially to provide the good schools, paved highways and other community improvements that make America a better place to live."

WHAT SUBSTITUTING BEET SUGAR FOR IMPORTED CUBAN CANE WOULD MEAN IN JOBS AND PAYROLLS

The 1958 Census of Manufactures showed that the 66 beet sugar mills then operating in the US employed 10,324 persons, had a payroll of \$48,652,000, and shipped \$392,000,000 of products, of which the value added by manufacture (unadjusted) was over \$96,000,000. Based on these 1958 data, the average beet sugar factory had 156 employees, a payroll of about \$738,000, and shipped \$5,939,000 worth of products during the year, of which value added by manufacture (adjusted) was nearly \$2,000,000. (1958 CENSUS OF MANUFACTURES: INDUSTRY AND PRODUCT REPORTS (Subject to Revision), June 1960.)

Were we to replace with additional US grown beet sugar the entire amount of cane sugar heretofore bought from Cuba, based on the Census data just cited, the 51 new beet sugar factories needed to process the additional beet sugar would employ 7,956 persons, have aggregate payrolls of \$37,638,000 and ship \$303,000,000

worth of products each year. WARTIME ADVANTAGES OF GREATER SELF-SUFFICIENCY IN SUGAR

Another aspect of beet sugar farming is that of national defense. Congress has repeatedly recognized the wisdom of producing a substantial portion of the sugar we need within the US. A Congressional report of 1960 explains:

"For many years it has been the policy of the United States Government for defense and strategic reasons to preserve within the United States the ability to produce a portion of our sugar requirements. This has been done because sugar is an essential and vital food product needed by American consumers, the supply of which on a worldwide scale, has been marked by periods of alternation scarcity and surplus."

Production of sugar within the continental US insures the availability of the product in times of military or other emergency without the use of scarce shipping, which is vulnerable to enemy attack in time of war. For a time in the early part of World War II, when the submarine menace was at its height, it was impossible to bring sugar from Puerto Rico or even Cuba.

HOW MORE BEET SUGAR WOULD HELP IN THE BALANCE OF PAYMENTS

A lessening of US dependence on imported sugar would be of assistance in handling the nation's adverse balance of international payments, which in the past three years has resulted in both a large and disturbing outflow of gold, and a growing total of foreign short-term dollar balances. These in turn constitute a potential claim against our remaining gold stock.

Excepting for two years, the US balance of payments has been adverse to this country during the past eleven years. The payments deficit has assumed disturbing proportions in the last three years, during which the deficit has aggregated about \$11 billion. As this experience has taught us, foreign countries from whom we import goods do not necessarily spend all the money thereby received from us on American goods, but may invest it in bank balances and securities in this country, or may buy gold with it.

Referring to the \$366,000,000 annual average US payment to Cuba for sugar in 1958 and 1959, the substitution of US beet sugar for imported Cuban cane sugar would mean an equal saving in our balance of international payments and gold outflow year after year. The figure cited equals about a tenth of our international payments deficit, which the Government has been strenuously trying to rectify.

## EXPORTS TO CUBA DIVERSIFIED

The proceeds of Cuban exports to the US, including sugar exports, have been spent on a widely diversified list of commodities and services. In 1957 - the year before the Castro disturbances began - Cuba imported \$618 million (fob) of US goods. Auto, parts and accessories, accounted for about \$53 million; electrical apparatus, \$51 million; rice, \$40 million; industrial, manufacturing and service industry machinery, \$38 million; petroleum and products, \$28 million; agricultural machinery and tractors, \$10 million. In 1957 we exported to Cuba about \$135 million of human foodstuffs, including \$18 million of vegetables and preparations, \$9 million of wheat flour, and \$8 million of fruits and preparations.

While, to the extent that they succeed, Cuba's diversification efforts tend to reduce its need to import, the population growth and improvement in living standards tend to have the opposite effect. Thus, during the 1947-1957 period when Cuba was more than tripling its domestic rice production, the island continued to buy substantial amounts of American rice. In 1947 Cuba produced 84 million lbs. of clean rice; in the 1957 crop year, 370 million, an increase of 286 million lbs. US exports of rice to Cuba declined during the decade by 162 million lbs. (US exports of rice to Cuba in 1947, at the unusually high level of 737 million lbs., reflected the spending of wartime savings. A more representative figure for the period, used by the State Department, is the average for 1947, 1948, 1951 and 1952 - 575 million lbs. This compares with 413 million lbs. in 1957, a difference of 162 million lbs.)

WHAT IF WE DON'T RESUME BUYING CUBAN SUGAR?

In the light of the varied nature of our pre-Castro trade with Cuba, should the US lift the present embargo on trade with the island excepting for resumption of the purchase of Cuban sugar - thereby having the effect of limiting Cuba's overseas purchasing power excepting as Cuba may find bona fide alternative markets for sugar elsewhere - it is not possible to say precisely which Cuban imports of American goods and services would tend to be restricted; although, presumably, imports of essential foodstuffs and medicines would be favored by official Cuban policies in the Allocation of dollar exchange.

A permanent reduction, after Castro, in Cuba's sugar exports would mean continued pressure on Cuba's external purchasing power, - until sugar should be replaced by some other sources of export income, or savings in imports through the development of domestic production.

At the same time the substitution of US beet sugar for Cuban cane sugar in this country would provide an economic stimulus in the domestic areas where new land or otherwise less economic acreage is devoted to the sugar beet. The benefits would subsequently be felt by the whole nation.

Assuming that the present embargo on imports of sugar from Cuba becomes permanent and that the policy is adopted of increasing US beet sugar production to the point where it takes the place of all our former imports of cane sugar from Cuba, what would this mean economically?

Our imports of Cuban cane sugar prior to the embargo totalled 3,200,000 tons a year. It would take 1,280,000 acres of sugar beets to produce an equal yield of sugar at 2 1/2 tons of beet sugar per acre.

The average US sugar beet crop per acre in 1959 and 1960 was 18 1/4 tons. Taking 18 tons per acre, 1,280,000 acres would produce 23,040,000 tons of beets. During the five years 1955 to 1959 the average price per short ton of sugar beets was \$13.81. At this price the sugar beet harvest would yield a gross income to the farmers of some \$318,000,000 a year. (This compares with the average f.o.b. cost of Cuban sugar imported into the US in 1958 and 1959, \$366,000,000.)

## WHAT IT WOULD DO FOR SMALL COMMUNITIES

To process this increment in US sugar beet production would require the construction of perhaps 51 new beet sugar factories assuming for each such a factory a supporting acreage of 25,000. If these new factories cost an average of \$15,000,000 each, it would entail an investment of \$765,000,000 - a worthwhile piece of new business to the equipment manufacturers, construction firms and others concerned. Each such sugar factory would create new jobs in a small, rural community.

## ACT NOW---

Write the officials listed here and express your views:

We Need A Sugar Act That Will Give Us A Quota of One Million Tons of Raw Sugar. We are asking for only about one-third of the present Cuban Sugar Quota.

President John F. Kennedy, Vice-President Lyndon Johnson, Rep. W. R. Poage, Rep. Walter Rogers, Rep. George Mahon, Rep. Sam Rayburn, Sen. Ralph Yarborough, Sen. Bill Blakley, Agriculture Secretary Orville Freeman. Correspondence should be addressed to Washington, D.C.

The processing of sugar beets is of considerable economic benefit to the local community.

It gives winter and summer employment

Gives more stable income than anything else.

Enables the farmer to make the largest and best use of the surrounding grazing land.

FARMERS AND MERCHANTS ACT NOW--MAIL DUES TO

OLTON CHAMBER OF COMMERCE & AGRICULTURE

Minimum Dues For Membership---\$10.00

# OLTON SUGAR BEET ASSN

## BOARD OF DIRECTORS

W.T. Hall Jr., President  
George Redinger, Vice-President  
Cleo Smith, Secretary-Treasurer  
J. F. Cole  
Lacy Armstrong

# HOW'S YOUR HEX APPEAL?

Almost everyone recognizes at least one friend who would be further along than he is now—happier, perhaps wealthier, almost certainly more agreeable—if he had only learned to correct some minor flaws in his personality, appearance or treatment of people.

Such self-improvement is easier now than it has ever been before. Psychologists are learning something new every day about what makes people tick—and sharing their knowledge with us in newspaper and magazine articles and TV talks. A host of new products and conveniences, from power-spray deodorants to super razor blades to wrinkle-resistant fabrics help make it easy to avoid obvious social errors. Then why aren't we all howling successes?

The fact is that we often fail to correct our drawbacks because we don't know what they are! Here is a 20-question quiz that may help you pinpoint some of your minor flaws:

1. Do you sometimes forget to say thank you—or to repay a favor done you?  
2. Ever catch yourself taking out your temper on your family or on people at the office

who can't fire you?  
3. Do you ever "good-naturedly" tease someone about his physical appearance, or about some "funny" mistake he made?  
4. Do you ever let preoccupation with your own affairs keep you from really listening to what others are saying to you?

5. Do you generally fail to take care of headaches, upset stomachs, colds?  
6. Are you habitually just a few minutes late to work and for appointments?  
7. Do people frequently have to ask you to repeat what you said—in person or over the phone?

8. Do you cling to old ways of doing things, letting comfortable habit substitute for creative thought?  
9. Do you have a poor memory for names and faces?  
10. Do you tend to bristle when criticized?

11. Have you any little mannerisms that might annoy others?  
12. Outside of your working hours, do you sometimes "knock the company" to friends?  
13. Do you wait for others to take the initiative in being friendly?

14. Do you sometimes fail to make good on promises that nobody can hold you to?  
15. Do you believe in getting your rights at any cost—even if this involves you in frequent arguments?  
16. Do you pride yourself on being frank—telling people exactly what you think is wrong with them?

17. Do you ever try to get by with a shirt that should have been sent to the laundry . . . or don shoes that need a polishing . . . or persuade yourself you're saving money by avoiding the barber or shaving with a used razor blade?  
18. Do you enjoy a gossip session now and then?  
19. Are you unenthusiastic about your work?  
20. Do you like to indulge in griping?

### ANSWERS

1. If you think nobody notices when you're too "busy" to think of saying thank you or remembering to return a favor, recall how you felt the last time someone failed to appreciate a kindness you'd done him. Examine your feelings when someone sincerely expresses his appreciation, and you'll have some idea of what one little "thank you" can do.

2. Never mind what you thought you heard psychologists say about how bottling up your aggressions is so bad for you. Giving vent to anger is equally bad—because it makes people feel aggressive toward you. What the psychologist really means is that you should find some harmless outlet for your tensions—like whacking a tennis ball or knocking heck out of those ten-pins on bowling night.

3. Building your ego at the expense of others is all too tempting—but it sends your hex appeal score soaring. Instead, try complimenting the other person's good points—and let the answering response boost your ego.

4. There's no higher compliment you can pay a man than really listening to what he says—and no greater insult than failing to listen. Don't imagine you can get away with it, either. If your glazed eyes don't give you away, your "left field" replies to questions or comments will.

5. Refusing to "give in" to minor ailments may seem stoic to you, but actually these are temper-spoilers—and prime boosters of hex appeal. And you know the kind of appeal you'll have for the person who catches your cold.

6. Punctuality, business and social, prompts people to think of you as considerate, reliable and well-organized. Lateness, even of just a few minutes duration, makes them think just the opposite.

7. This time-consumer is a real annoyance to others—and

the fault is probably not with the secretaries people hire nowadays. Sloppy enunciation together with massacre of the Queen's English—has halted many an able man's advancement.

8. From grooming to gardening to garnering to plaudits of the boss, there's usually a better and quicker way of the things done—and you can miss out on much fun and success if you don't seek it out. You can begin as early in the day as your morning shave. The new super fast blue blades men are talking about everywhere are said to reduce your shaving time sharply while providing the last word in comfort. Worth-while? Only you can decide—try one and see. On the job, conduct your own "time-motion studies" to eliminate unnecessary work; get into the habit of jotting down brainstorming that may pay off for your company. Off the job, experiment with new games, hobbies, vacation spots.

9. So do most people—but the man who gets ahead is usually the one who can pay people the elementary compliment of remembering who they are. The worst memory can be substantially improved with good hard work—and a good way to remember a name or face is simply to tell yourself firmly that you must. It helps to repeat the name aloud upon being introduced.

10. It's hard to work effectively with other people unless you can take criticism with a smile and more important, use it if it's valid. If you react to criticism as a personal insult, people will soon dismiss you as "temperamental"—and then you'd better show the genius often associated with this quality!

11. Nail-biting, drumming on the desk with a pencil, frequent repetition of a phrase like "I said" or "I mean" may seem minor to you, but they can build up irritation in others—and boost your hex appeal accordingly.

12. They may laugh, but since a man's livelihood is so important a part of his life, a man who disparages it is as hard to respect as a man who's always belittling himself.

13. Like you, they may be "shy"—and getting a reputation for snootiness.

14. Few qualities are more prized than reliability. Whether it's a trip to the zoo or an extra bit of research you promised the boss, deliver—and watch your stock soar.

15. You may win a battle, but lose a war. Giving in even when you know you're right often gives you a psychological advantage—the other person feels obligated and maybe slightly uneasy. In that frame of mind, he's more likely to make other concessions.

16. Don't be surprised to find your circle of friends narrowing. Giving criticism is often necessary—but it should always be constructive, always gently phrased, never personal.

17. Sure you're a great guy—but chances are few people will take the trouble to discover it if you alienate them with careless grooming. Shirts should be laundered after each wearing—and discarded when cuffs and collars fray. Letting your hair go uncut longer than you should or trying to get an extra shave from a razor blade are false economies, since the saving is tiny and the damage to your appearance may be crucial.

18. On or off the job, this can hurt you. Even if your remarks don't get back to the person who was the subject of your gossip, you're bound to lose respect, get tagged as small-minded.

19. This attitude will make you unpopular not only with your supervisors, but with co-workers who must work extra hard to fight your drag on their morale—and, if you couple unenthusiastic attitude with lackadaisical performance—to make up for your dragging feet.

20. On or off the job, griping in generally unendearing to others. Even if you're really witty about your gripes—which mighty few people are—you'll be thought of as essentially a negative person.

SCORE  
15-20: Your hex appeal is a real aura—a fog that's dampening your chances of success. Dispel it right away!  
9-14: You're a man of average hex appeal—but you'll be infinitely more attractive to others—no matter what their hex—if you lower your score.

Below 9: Here's one case where being low man on the totem pole really pays off—and if you're smart, you'll lower yourself still further.

# Here's How Bill Becomes Law

A bill before Congress is an idea for a law.

Who thinks it up? A congressman, the home folks, the President, almost anybody.

How does it become a law?

1. The congressman calls on the Congressional Legislative Service to cast the idea into legal language.

2. He drops his bill into a LEGISLATIVE HOPPER. The clerk numbers and passes it to the Speaker of the House of Representatives. He refers it to a committee. There it may "die" unless the sponsor asks for action.

3. If he does, the committee may consider the bill or assign it to a subcommittee to consider the bill. Usually, either the committee or the subcommittee will hold hearings, study the merits of the bill, and prepare a report on it to be submitted to the House.

4. At long last the committee votes on it. If most members support it, it goes "out of committee" to the House.

5. It gets on the calendar and the House Rules Committee says how, when and for how long the House may review the bill.

6. The Speaker sets a time for debate with equal time to both sides.

7. Afterwards the House votes. If passed, the bill becomes an "act" and goes to the Senate.

8. The Senate President refers the act once again to a committee which may "table" it, or report it out with or without changes.

9. The Majority Policy Committee sets the time for debate on the bill, and a member asks to have the act considered. If this motion is carried, it calls for debate, perhaps amendments, and a vote.

### ADAMS HAVE GUESTS

Mr. and Mrs. Estes Bartlet and family visited with Mr. and Mrs. Frank Adams here recently.

### VISIT IN DALLAS

Mr. and Mrs. Kent Pollard visited in Dallas and also visited with his grandparents, Mr. and Mrs. J.F. Bacon, in Osceola last weekend.

### LUBBOCK GUESTS

The Tom Perry Jr. family of Lubbock visited in the Earnest Jones home Sunday.

### HUNTING TRIP

Grady Sorley of Bovina and Earnest Jones of Olton went pheasant hunting near Sherman recently.

### TOO LATE TO CLASSIFY

WANTED: Baby sitting in my home at night, Phone TU 9-3775, 3-tfc.



BILLY CARSON - GRAND CHAMPION LAMB

We wish to congratulate all the boys and girls of the

**FFA 4H FHA**

You're doing a fine job and we wish you the best of luck this weekend at the

**Olton Stock Show**  
THURSDAY FRIDAY SATURDAY

**G. H. BLEY**

Your PHILLIPS 66 dealer in Olton

# CONGRATULATIONS

to all FFA, FHA, 4H boys and girls

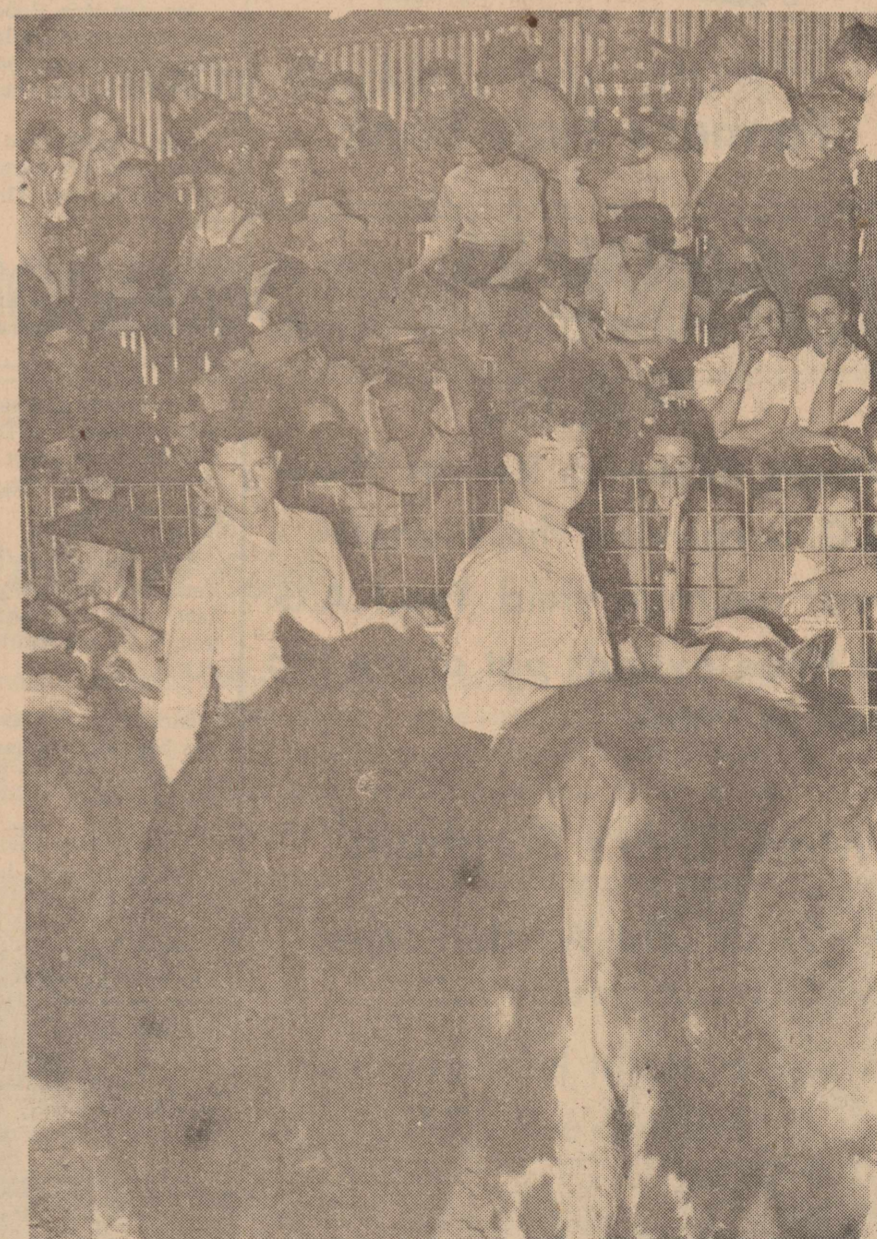

Jarold Simmons Randolph Schaefer

We give our whole hearted support to the fine program of our local FFA and 4H chapters. We wish all of our participating boys and girls the best of luck during the Olton Stock Show

THURSDAY FRIDAY SATURDAY

**UNITED ELEVATORS**

# DALE'S Service Station

FINA GAS

Most Popular

Brands Oil

Flats Fixed

YOUR BUSINESS WILL

BE APPRECIATED

**DALE DUDLEY**

Operator

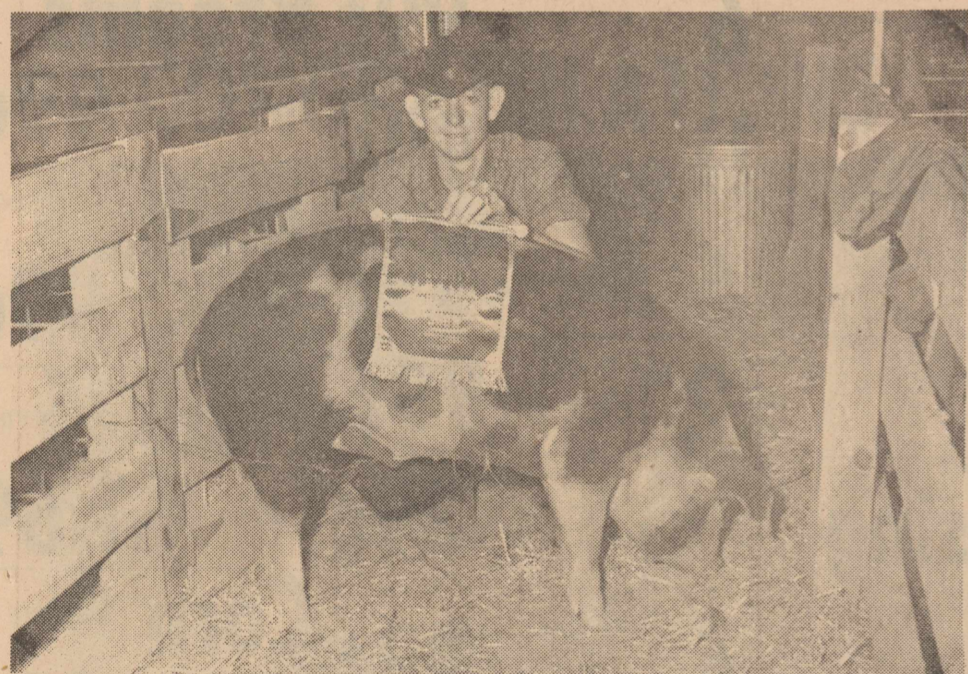

Ronnie Smith, Champion Cross Breed

We extend our very best wishes to

**FFA 4H FHA**

and urge everyone to attend the annual

**OLTON STOCK SHOW**

THURSDAY FRIDAY SATURDAY

**WHITE'S**

THE HOME OF GREATER VALUES

M. T. James, Owner

# THE HART BEAT

## Senior Play Scheduled March 3

The play, "Aunt Bessie Beats The Band," has been cast and is scheduled to be presented by the Hart Senior Class the night of March 3.

The play is a three-act comedy.

Cast includes: Patsy Curry as Aunt Bessie; Freddie Sue Popejoy as Betsy; Judith Cheeves as May Ketchum; Gayla Dale as Alice Morley; Jerry Felder as Fezeblah Hawkeye; Johnny Mousner as Frederick Frost; Wilburn Brooks as Paul; John Smith as Simon.

Sponsors are Mr. and Mrs. Lanny Tucker.

## 254 Register At Lilly's Cafe Formal Opening

Two hundred and 54 persons registered at the opening of Lilly's Cafe Sunday in its newly remodeled location in the building which formerly housed Casey Jones' Drug.

The first 10 persons to attend the opening were given door prizes. They were:

Ted Hankins, hot steak sandwich; Ralph Futrell, free breakfast; O.C. Kitrell, pie; Aubrey Myers, T-bone steak; Allen McLain, T-Bone steak; W. H. Felder, club steak; Vera Irons, club steak; Ed Harris, lunch; H. G. Inscore, lunch; and J. J. Newsom, hamburger and fries.

**DATES TO REMEMBER**  
Saturday, Feb. 25 - F.H.A. Banquet; Sunday, Feb. 26 - attend Church of your choice; Monday, Feb. 27 - Meeting of Methodist Guild, Baptist Brotherhood and Lions Club; Tuesday, Feb. 28 - Meeting of Zealot Club; Wednesday, March 1 - Meeting of Methodist Men; Thursday, March 2 - Meeting of W.S.C.S. and W.M.U., American Heritage Meeting; Friday, March 3 - Senior Play at Hart High School.

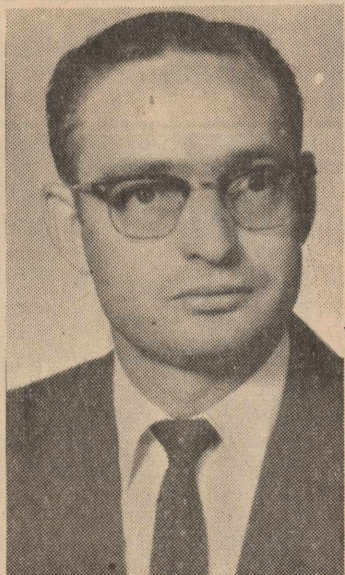

MALCOLM ATWOOD

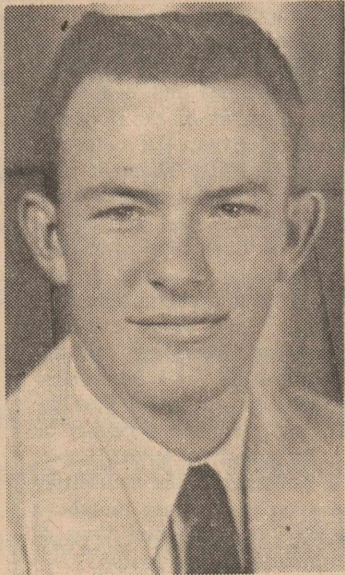

JAMES RUSHING

## Administrators' Contracts Renewed By Hart Trustees

Hart school trustees recently announced that contracts have been extended for the school's top three administrators.

Malcolm Atwood, superintendent, will return for the 1961-

62 term, along with Malcolm Atwood, high school principal, and James Rushing, grade school principal.

Atwood, in addition, teaches Algebra and Rushing instructs general math.

## Hart To Hart

Mr. and Mrs. Andy Higgins of Amarillo spent Wednesday through Saturday with their daughter, Mr. and Mrs. M.E. Phillips.

Mr. and Mrs. Roland Shepard returned Thursday night from a trip to Mancos, Colo., where their ranch is located.

Rod Roland left Friday morning on a vacation to California, where he will visit relatives in Bakersfield and Fresno.

Supper guests of Mr. and Mrs. Tony Smitherman on Thursday night were their parents, Mr. and Mrs. Paul Kennedy and Mr. and Mrs. Jack Smitherman.

Mr. and Mrs. George Hendrix have returned from a trip to Old Mexico.

Mr. and Mrs. Robert Trotter and children of Littlefield spent Saturday with her parents, Mr. and Mrs. Elmer Gray.

Miss Opal Ray and her mother Mrs. Nora Ray were in Lubbock Saturday to visit Grandmother Hacker.

Mr. and Mrs. Mack Bevell Jr. and children of Kress visited her parents, Mr. and Mrs. Ollie Monk.

Mr. and Mrs. Weston Futrell and children of Dumas were Sunday dinner guest in the home of his parents, Mr. and Mrs. Roy Futrell.

Mr. and Mrs. J.W. Welty returned home Wednesday of last week after visiting their son, R.C. and family in Hobbs, N.M.

Mrs. H.C. Brooks of Lamesa has been visiting her sons, Paul and Jim, and their families for the past week.

Mrs. Harvey Davis and Marie were on the sick list Saturday and Sunday.

Mammy Simpler suddenly became ill Monday morning. Mammy is the mother of Mrs. Miles Cox.

Mr. and Mrs. Dick Commons of Earth recently visited Mr. and Mrs. C.B. Landers.

John Ray Holloway has moved to Plainview, where he is working part time and attending Lipperts Business College.

Mr. and Mrs. J.V. Cohorn of Lamesa visited his uncle, Mr. and Mrs. J.W. Welty.

Mrs. A.M. Rolland, Clifford and Bobby Ward visited in the home of Mr. and Mrs. Charles Roland in Plainview on Sunday.

Mr. and Mrs. John McLain and her mother, Mrs. S. E. Wallace attended the funeral of Mrs. Mandy Dowell, aunt of Mrs. McLain, Funeral and burial were in Ropesville Saturday.

Mrs. Emma Ritter of Plainview spent the weekend with her daughter, Mr. and Mrs. Kenneth Lambert.

Mr. and Mrs. Judd Davis were hosts for Sunday dinner to their children and grandchildren, Mrs. R.L. Benson and son of Abilene, Mr. and Mrs. Jerry Kitrell of Tulsa and Mr. and Mrs. Tom McLain and children of Hart.

Mrs. M.A. Davis and son Derryl of Lubbock spent Sunday with her parents, Mr. and Mrs. O.C. Kitrell.

Neal Wall of Burlington, Colo., spent Tuesday through Saturday in Hart with relatives and attending to business.

Mrs. Roy Lilly and Mrs. Bob Ed Brooks of Dimmitt spent Tuesday with their parents, Mr. and Mrs. J.P. Armstrong.

Mr. and Mrs. O.C. Kitrell visited their daughter, Mr. and Mrs. Bud Roberson and family

(Continued On Page 7)

## Luncheon Fetes Mrs. Swopes

A "Going Away" luncheon honored Mrs. Truman Swopes Friday, Feb. 17, in the home of Mrs. Lloyd Davis at Hart.

Seventeen names and 18 gifts were registered.

Guests present were Meses, Melvin Aven, Tom McLain, Jack George, Bill Hill, Bud Hill, Weldon Jones, Bill Rich, Joe Ed Carson of Hart and Roy Lilly, Bob Ed Brooks of Dimmitt, and the honoree's grandmother, Mrs. J.P. Armstrong.

Those sharing hostess duties were Meses, Owen Hankins, C.R. Jones, Carol Davis, Lloyd Davis and Freddy Lilly of Way-side.

## Eye-Testing Machine Bought For Hart School

An eye-testing machine for use in Hart Schools has been purchased jointly by the Castro County Commissioners' Court, the Hart Lions Club and the Nazareth P-T.A.

All children will be given eye examinations by the school nurse, who is in Hart on Mondays, Wednesdays and Fridays. She is in Nazareth on Tuesdays and Thursdays.

## Landers Now In Kansas City

Army Specialist Four James D. Landers, 25, son of Mr. and Mrs. Claude B. Landers, Hart, recently was assigned to the 66th Artillery Group in Kansas City, Mo.

Landers, a personnel administrative specialist in the group's Headquarters Battery, entered the Army in June 1959 and received basic training at Fort Carson, Colo. He was last assigned at Ellsworth Air Force Base, S.D.

A 1953 graduate of Springlake High School, Landers attended the University of Texas. He is a member of Theta Chi fraternity.

## CLASS HAS PARTY

Members of the new Sunday School class in the Hart Methodist Church met in the fellowship hall on Thursday night of this week for a party and fellowship together.

## Methodists' Chili Supper Set Friday

Ladies of the Hart Methodist Church are sponsoring a Chili Supper Friday night, Feb. 24, in the Fellowship Hall. There will be chili, pie, and coffee for adults for one dollar a person. Children under twelve will be served for 50 cents a person, and punch will be served for them to drink.

After the supper, there will be "42" and other group games for the adults. A film will be shown for the children.

Proceeds of the chili supper will be used in buying and installing a new carpet in the living room of the parsonage.

## STUDY TEACHING

Teachers, members of the Commission on Education, and the pastor met last Wednesday night to study together teaching in the Hart Methodist Church. "The Gospel The Church Teachers" was discussed.

**HOLT'S GEAR HEAD SHOP**  
Work on all types gear heads  
Magneto-Generators and Starters  
**WELDING**  
Call Hart WE-8-3737



Lilly's Cafe and our employees wish to thank the business people, customers and our friends, for making our opening such a big success. We are hoping to serve you better the coming year.

**LILLY'S CAFE**  
HART

**Live Stock Dealer**  
See or Call  
**JIMMIE DAVIS**  
HART  
WE 8-3522

**TAKE A SECOND LOOK**

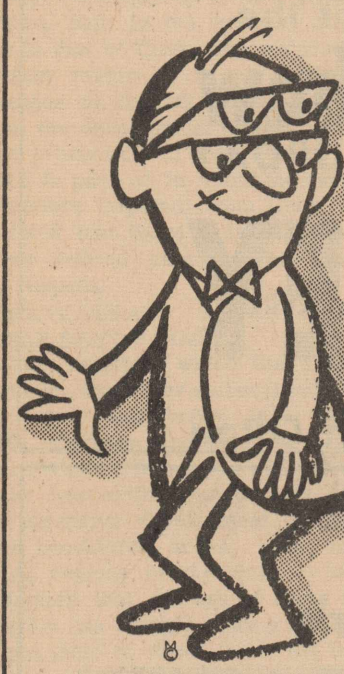

There's more to our bank than meets the eye at first glance. The "something more" you'll chiefly find in the friendly, cooperative way we work for you and with you in every phase of our banking service. Come in soon and see what we mean!

**Farmer's State Bank**  
Hart, Texas

**FARMERS**  
It Pays to Plant Only The Finest **P.A.G.**  
Halfway Research Results Show P.A.G. is carrying the highest 3-year average yield. Too, P.A.G. had three hybrids out of the top seven in 1960.

**"Man, That's Sorghum"**  
See Worth and Weldon Jones now to book your P.A.G.  
At the Hi-Point Fertilizer, Inc.  
Phone We-8-3741

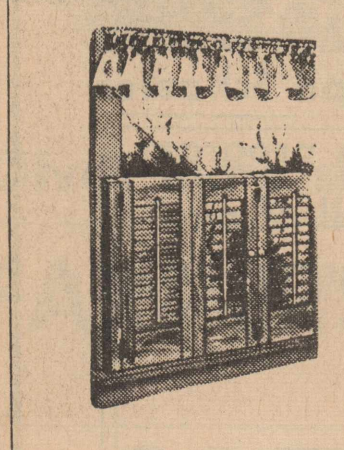

**ED HARRIS LUMBER**  
HART, TEXAS

Shutter Panel Sizes	LOUVERED PANELS			OPEN FRAME PANELS		
	Unfin. without Hdw.	Unfin. with Hdw. Attach'd	Finished with Hdw. Attach'd	Unfin. without Hdw.	Unfin. with Hdw. Attach'd	Finished with Hdw. Attach'd
7"x20"	1.45	2.20	2.45	1.40	2.15	2.40
7"x24"	1.80	2.55	2.80	1.65	2.40	2.65
7"x28"	2.15	2.90	3.15	1.90	2.65	2.90
7"x32"	2.35	3.10	3.35	2.00	2.75	3.00
7"x36"	2.70	3.45	3.70	2.45	3.20	3.45
8"x20"	1.70	2.45	2.70	1.50	2.25	2.50
8"x24"	2.00	2.75	3.00	1.70	2.45	2.70
8"x28"	2.35	3.10	3.35	1.95	2.70	2.95
8"x32"	2.60	3.35	3.60	2.10	2.85	3.10
8"x36"	3.00	3.75	4.00	2.55	3.30	3.55
9"x20"	1.90	2.65	2.90	1.60	2.35	2.60
9"x24"	2.25	3.00	3.25	1.80	2.55	2.80
9"x28"	2.55	3.30	3.55	2.00	2.75	3.00
9"x32"	2.95	3.70	3.95	2.20	2.95	3.20
9"x36"	3.35	4.10	4.35	2.60	3.35	3.60

**Henderson TV**  
Repair Service At Night In Hart  
Phone MI 7-3636 in Dimmitt  
Hart WE-8 3234

**Shurfine** (NOW! A GENUINE DOLLAR SALE FOR ONLY 99¢)

**YOUNG MOTHER HUBBARD 99¢ SALE**

SHURFRESH **OLEO** 6 FOR 99¢

SHURFRESH **BISCUITS** 13 FOR 99

SOFLIN **Toilet Tissue** 12 FOR 99¢

SHURFINE **Shortening** 3 LB. 59¢

ROXEY **Dog Food** 12 FOR 99¢

303 SIZE **Sauerkraut** 6 99¢

8 OZ **Tomato Sauce** 11 FOR 99¢

303 SIZE **Tomatoes** 5 FOR 99¢

SHURFINE **Preserves** 2 12 OZ. FOR 99¢

**Salad Dressing** QT. 39¢

ALL GREEN **Asparagus** 4 300 SIZE FOR 99¢

303 SIZE **Cherries** 4 FOR 99¢

2 1/2 SIZE **Peaches** 4 FOR 99¢

303 SIZE **Spinach** 7 FOR 99¢

14 OZ. **Catsup** 5 FOR 99¢

**Tuna** CHUNK STYLE 4 FOR 99¢

**Coffee** SHURFINE REG. or DRIP 59¢

**Brooms** ELMDALE 99¢

**Milk** SHURFINE 7 TALL CAN FOR 99¢

**Flour** SHURFINE 25 LB. \$1.69

**Corn** 303 SIZE 6 FOR 99¢

**Peas** 303 SIZE 5 FOR 99¢

**B & K GROCERY & MARKET**

DRY GOODS - GAS - OIL - TIRES - GROCERIES  
MEAT - HARDWARE

PRICES GOOD FEB. 23 THROUGH MARCH 4

Highway 194 HART, TEXAS Phone 2351



# Hart To Hart

CONTINUED FROM PAGE 6

in Littlefield on Sunday evening.

Mr. and Mrs. Easton Wall and girls of Plainview were hosts Sunday for a birthday dinner honoring Mrs. Roy Wall of Hart. Guests were the honoree and her husband, Mr. and Mrs. Jerry Dawson and family of Plainview, and Rev. and Mrs. Jean Falser of Olton.

The Charlie Gibson family were Sunday dinner guests of Mr. and Mrs. A.E. Baker.

Mr. and Mrs. Royce Hutson have returned from a short business trip to Cowta, Okla.

Sunday guests in the home of Mr. and Mrs. J.P. Armstrong

were Mr. and Mrs. Cody Marler, and Mr. and Mrs. Hershel McMillian of Lorenzo, Mr. and Mrs. Deward Armstrong and family of Hereford, Mr. and Mrs. Owen Hankins and family of Hart.

Mmes. Elmer Gray, Granville Mardn and H.E. Loman were guests of Mrs. Lee Harris for coke and cake Monday afternoon.

Mr. and Mrs. A.C. Shumaker of Tulla were Sunday guest of Mr. and Mrs. Royce Hutson.

Mrs. Charlie Gibson and girls visited her brother, Mr. and Mrs. Walter Allen and family in Plainview on Saturday.

Mrs. E.L. McLain was dismissed from Plainview Hospital and Foundation last Friday and is recuperating nicely at her home.

Mrs. Ena Bowden was dismissed from Plainview Hospital on Monday after having surgery on her foot last week.

Mrs. Pete Steiret is home from hospital after spending several days for treatment and observation.

Mrs. Lee Musick and Mrs. Branch Sheets of Hart attended the meeting on Monday night of The American Heritage in Plainview.

Mr. and Mrs. Bob Bennett and children spent Saturday night and Sunday in Hammon, Okla., with her grandmother, Mrs. W.E. Lambert.

Mrs. R.L. Benson and son

and Mrs. Delford Davis and sons of Abilene have been visiting relatives and friends in Hart and Plainview.

Mr. and Mrs. Hershel Carthel and Mr. and Mrs. Warren Mathis of Lockney visited Mr. and Mrs. Roy Pyeatt on Sunday afternoon.

Mr. and Mrs. T.B. Cox spent the weekend with friends, Mr. and Mrs. Milton Lyles in Wheeler.

Mr. and Mrs. John Holloway spent Sunday in Lubbock with their son, Mr. and Mrs. Harley Holloway and family.

Mr. and Mrs. George Zybra of Plainview visited Sunday in the home of their daughter, Mr. and Mrs. Bill Rich.

Attending the ball game in Lubbock Saturday night were Messrs. and Mmes. Roy Pyeatt, Wade Mills, Paul Kennedy and Tony Smitherman.

Visiting in Tulla Tuesday in the home of Mr. and Mrs. Jerry Kitrell were her mother, Mrs. Judd Davis and sisters, Mrs. Tom McLain of Hart and sister, Mrs. R.L. Benson and son of Abilene.

Mr. and Mrs. Branch Sheets attended the 42 party in the Arney Community Saturday night.

Visiting in the home of Mr. and Mrs. M.E. Phillips Sunday were their children and grandchildren, Messrs. and Mmes. Dan Wakefield and daughter, Bill Phillips and children, Monte Phillips and daughter of Tulla and Mr. and Mrs. Calvin Alexander of Hart, Mr. and Mrs. Jerry Phillips of Kress.

## Teacher Group Holds Meeting

Olton Classroom Teachers Association met Tuesday Feb. 14, in the all-purpose room of the H.P. Webb Elementary School.

Mrs. Clyde Smith narrated the film to her trip to Chlll with the aid of Harvie Jordan, who operated the projector.

Refreshments were served to about 25 teachers by Mrs. Carl Hooper, Mrs. Hubert Waldrop, Mrs. B.C. Cooner and Mrs. John Adams. Mrs. Roy Hooper visited the meeting.

The next meeting will be Tuesday March 14, in the Home-making Cottage. The OHS Campbell Future Teachers of American Association will be in charge of the program, "Texas Public Education Week." Mrs. Glen Reeves, Mrs. Jim Williams, Richard Bentz and Jeff Smart will be in charge of refreshments.

**VISIT PARENTS**  
Mr. and Mrs. Raymond Lewis visited with Mrs. Lewis' parents, Mr. and Mrs. Raymond Lilley of Sunnyside.

**PLAINVIEW VISIT**  
The Walter Lewis family visited in Plainview Sunday with Mr. and Mrs. Don Alley.

## Ray Tomlinsons Have 3rd Child

Mr. and Mrs. Ray Tomlinson of Tulla are the parents of a third daughter, born Sunday, Feb. 19, in Tulla.

Cindy, 2, and Karen, 1, are the other children in the Tomlinson family.

Mr. and Mrs. Jim Tomlinson of Tulla are the paternal grandparents. Mrs. R.G. Ball of Olton is the maternal great-grandmother.

Mrs. Tomlinson is the former Miss Joan Dudley of Olton.

## Garcias Have New Daughter

Mr. and Mrs. Domingo Garcia are the parents of a daughter born Tuesday, Feb. 21, 6:35 p.m. in the Community Hospital and Clinic.

The couple named their first child Rachel. She weighed 7 lbs. 7 oz. at birth.

## New Son Born

Mr. and Mrs. Angel Gomez of Route 2, Hale Center, are the parents of a son born Feb. 14 at 6:05 a.m. in the Community Hospital and Clinic.

Angel Jr. was chosen for the child's name. There is one other child in the family.

## Fites Are Host To Game Night

Dr. and Mrs. Lynn Fite were host and hostess for the Fireman's Game Night Friday, Feb. 17, at the Fire Station.

Games of "42" and Bridge were played and coffee and doughnuts were served to the 17 present.

Those present were, Mr. and Mrs. Lloyd Blackwell, Mr. and Mrs. Bill Fitts, Mr. and Mrs. Cecil Gallaway, Mr. and Mrs. Bailey Hair, Mr. and Mrs. James Hall, Mr. and Mrs. Charles Polk, Mr. and Mrs. Truitt Sides, Mr. and Mrs. Tom Smith and Mrs. Joe Chester and the host and hostess.

Next meeting will be Friday, March 17, at the Fire Station.

## 8-Inch Snow Measured Here

Olton apparently caught only a light lick from a severe snow storm which barreled into the South Plains Monday evening.

Eight inches of the white stuff fell here, leaving about an inch of moisture. At Hart, the snow measured about five inches.

To the south, Lubbock was hit by a fall of about 15 inches. Littlefield received 10 inches, while the Plains-Denver City area reported up to 19 inches. The heavy snowfall vanished almost as quickly as it fell here. By late Tuesday afternoon, most of it had melted away as warming temperatures returned to the area.

Spring-like conditions reigned in the Olton area Wednesday.

## LEGAL NOTICE

ELECTION ORDER

IT IS ORDERED BY THE CITY COUNCIL OF OLTON, TEXAS: THAT AN ELECTION BE HELD AT THE CITY HALL in the City of Olton of the first Tuesday in April, 1961, the same being the 4th day of April, 1961, for the election of the following officers for said city, to-wit:

A Mayor for a term of two years to take the place of Major T. James.

Two Councilmen for a term of two years to take the places of J.R. Duncan and Fred E. Thompson.

Howard Hall is named presiding judge of said election and G.T. Sides is named assistant judge of said election,

## Lions Club Has Ladies Night

Seven new members were inducted and seven Lions received 10-year membership pins at a Lions Club Ladies Night program Tuesday night at the First

Methodist Church. New members are George Caddell, A.J. Spain, Duane Dodson, Ancil Miller, Wayne Moore, Kenneth Harper and Benny Doggett.

I.B. (Doc) Holt was awarded a 10-year charter member pin, while six others, Eldon Franks, Basil Sherman, Howard Hall, Bill Kelley, Carroll Cox and Don Spain, received 10-year membership pins.

Providing entertainment for the program were Mike Hipp and Harold Dean Carson, who played a piano duet.

Speakers included J. D. Dyer of Lamesa, district governor; Smoky Hewitt of Plainview, deputy district governor; and Claude Burnett, zone 2 chairman.

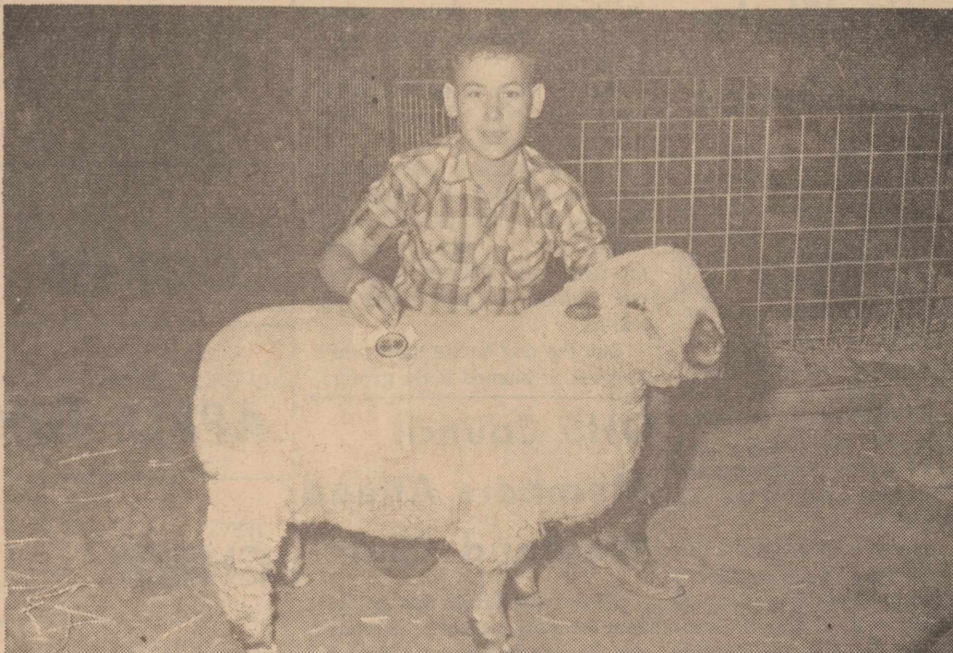

Aaron Robertson

# CONGRATULATIONS FFA 4H FHA

on your fine showing in Littlefield We urge everyone to attend the

16th annual

## Olton Stock Show

THURSDAY FRIDAY SATURDAY

We're Backing You 100%

at

# HIGGINBOTHAM-BARTLETT

**Yippee... it's the**  **Toughest Brand Going: \* LEVIS**

## CONGRATULATIONS



J. CURTIS HALL AND RESERVE CHAMPION LAMB

## FFA - 4H - FHA

On Your Littlefield Showing

## Olton Stock Show

Thursday - Friday - Saturday

# Smith & Struve



**Effortless**

High among the special pleasures of Cadillac ownership is the car's remarkable handling ease. It seems almost to drive itself. In parking, traffic, or on the open road, a Cadillac maneuvers with scarcely more than your thoughts to prompt it. And contributing to this relaxing feeling of effortless driving is the superb silence of the Cadillac engine . . . the virtual absence of travel noise . . . and those deep and buoyant Cadillac seats. Your Cadillac dealer will be more than happy to let you see for yourself how deftly a 1961 Cadillac handles.

VISIT YOUR LOCAL AUTHORIZED *Cadillac* DEALER  
**Jones Motor Co.**  
Littlefield, Texas 801 Hall Avenue

OUR BARE BOARD FOR ESS!

9 CHUNK STYLE

99¢

59¢

15 99¢

SHURFINE

99¢

SHURFINE

.69

03 SIZE

99¢

03 SIZE

99¢

### Who's In The Dog House Over The Fire? Nobody!

Mr. and Mrs. Don Williams went to considerable pains to make sure everything was fine for their children and the family dog, "Buster Brown," before they left to spend a few days at Abilene.

They left the children in the care of Mrs. Ruby Sturch, a school teacher who went home with the Williams children after school. And Don made sure the light in the doghouse was working so the dog would stay warm.

Early Tuesday, about 3 a.m., the dog house caught on fire,

either from the heat of the light or a wiring short. The flames licked at the corner of the Williams' home.

"Buster Brown" made a racket and Mrs. Sturch awoke. "The dog almost knocked me down when I opened the door, he was so scared," Mrs. Sturch told the Williams later.

The fire department was called and the volunteers made their way to the Williams home. They battled not only the fire but also weather conditions. Snow had stacked up to six inches and still was falling. Mrs. Sturch called the Williams at Abilene about 3:30 a.m. Tuesday to tell them of the fire.

She let them know that Mike, Gail and Jean Yvonne were safe and so was the dog.

And the Williams learned that firemen stopped the blaze before it did much damage to the home. Only a corner caught on fire, and firemen had that out before it got inside the house.

But the dog house didn't fare so well. It burned to the ground.

### OHS Council Members Attend Wayland Clinic

Seven Olton High School Student Council members attended the Panhandle Plains State Association Clinic Saturday, Feb. 18 at Wayland Baptist College in Plainview.

The group lead the discussion "Relations between the School and Townspeople" and participated in discussion groups directed by other schools of the Panhandle Plains Area.

Highlights of the Clinic were the election of officers for the 1961 - 62 year and a talent show by the participating schools. Members from Olton attending were Joanna Lewis, Nancy Bryant, Pat Thompson, Nicky Redinger, Barry Prestridge, Kenneth Blades, and Lana Hair. David Howton, sponsor of the council, also attended.

### McCools Have First Child, Pamela Jo

Mr. and Mrs. Kenneth McCool of Honolulu, Hawaii, are the parents of their first child born Feb. 15 in Honolulu.

Pamela Jo was the name given the child and she weighed 8 lbs., 2 oz. at birth.

McCool is in the Navy, stationed at Honolulu. Mrs. McCool is the former Miss Joann Buckner.

Maternal grandparents are Mr. and Mrs. L.O. Buckner of Olton. Maternal great grandparents are Mrs. Ula Jones of Smithville, Okla., and Mr. and Mrs. D.L. Buckner of Olton. Paternal grandparents are Mr. and Mrs. James Ellis of Lockney.

**LITTLEFIELD GUESTS**  
Mr. and Mrs. Curtis Wilkin-son, Druanne and Lori of Littlefield visited with his mother, Mrs. Ann Pavelka, Sunday afternoon.

**CARD OF THANKS**  
Lila Lee McFadden would like to take this opportunity to thank everyone who sent gifts, flowers, cards and visited her while in the hospital.

**FISHING TRIP**  
Olton men fishing at Falcon Lake last week were Basil Sherman, Lynn Fite, Carroll Cox and T.J. Roberson.

### Lamb Water Table Drops

Despite a rise of over one foot in 11 water wells in Lamb County during the past year, the decline in 24 other wells gave the county an average loss in the water table of .68 of a foot.

The 24 wells showed an average decline of 1.62 feet. The other 11 wells of the 35 measured showed a rise of 1.36 feet.

The measurements are taken annually by the Texas State Board of Water Engineers and the Plainview office of the U.S. Geological Survey.

The recorded average decline is much less than engineers recorded in 1960. Last year 32 measured wells in Lamb County showed an average decline of 3.66 feet.

Water levels this year measured an average of 98.19 feet. This compares favorably with the 1958 figure of 91.55 feet, 91.89 feet in 1959 and 95.59 in 1960.

### Oltonites Attend Insurance Firm's Annual Meeting

Mr. and Mrs. Don Williams, Mr. and Mrs. Buddy Hedges and Mr. and Mrs. Glen Exter attended the awards banquet of American Founders Life Insurance Company which was held in conjunction with their annual convention at Austin recently.

Williams was named Man of the Year for the fifth consecutive year for leading the company in volume, premium, and lives of insurance produced. He was also honored for having \$6 million of life insurance in force, for qualifying for the Million Dollar Round Table, for the Top Ten Club, for the President's Club (the top honor club of the Company), and for two year's continuous membership in the App-A-Week Club. He was also a featured speaker for the convention.

Exter was honored for qualifying for the President's Club and the Top Ten Club.

Attendance for agents and their wives at the convention was on the basis of production qualification.

**VISIT IN LUBBOCK**  
Mr. and Mrs. Lauls Hair Pam, Phyllis and Lana, Kenneth Prestridge and Ronald Fancher visited with Mr. and Mrs. Leland Smith and Skippy of Paris and Mr. and Mrs. Gary Smith of Lubbock Friday.

**CURRYS HAVE GUESTS**  
Guests in the Emory Curry home Sunday were Mr. and Mrs. Homer Curry and Mr. and Mrs. Archie Curry and Beverly Crowder all of Olton and David Morrison and Paul Ray Montgomery both of Lubbock.

# good good EATING SAVINGS

<b>Cheese VELVEETA</b> 2 LB. BOX <b>79¢</b>	<b>PILLSBURY PAN ROLLS</b> WITH SESAME SEED <b>19¢</b>	<b>KIMBELL BISCUITS</b> 3 FOR <b>25¢</b>
<b>SUNSHINE HYDROX OR ORBIT COOKIES</b> 12 OZ. PKG. <b>35¢</b>	<b>GOLD COAST SPICED PEACHES</b> 2 2 1/2 CANS <b>49¢</b>	<b>BLUE SEAL OLEO</b> 1 LB. CTN. <b>17¢</b>
<b>LUCKY LEAF QT. CAN APPLE JUICE</b> <b>29¢</b>		<b>WOODBURY BATH SOAP</b> 2 BAR DEAL <b>23¢</b>
<b>REG. CHEER</b> <b>29¢</b>		<b>LIBBY HALVES PEARS</b> 2 303 CANS FOR <b>49¢</b>
<b>JEWEL 3 LB. CAN SHORTENING</b> <b>65¢</b>		<b>PEAS</b> 2 303 CANS FOR <b>29¢</b>

Our very best wishes to the **FFA 4H FHA** for the **OLTON STOCK SHOW** this weekend!

<b>SWIFT PREM</b> 12 oz. CAN <b>39¢</b>	<b>MARYLAND CLUB COFFEE</b> 1 LB. CAN <b>69¢</b>	<b>DELMONTE SLICED Pineapple</b> 2 1 1/4 CANS FOR <b>49¢</b>
		<b>WAPCO CUT Green Beans</b> 2 303 CANS FOR <b>29¢</b>

<b>JELLO</b> REG. SIZE ALL FLAVORS 2 FOR <b>15¢</b>	<b>PATIO BEEF FROZEN Enchilados</b> 24 oz. pkg. <b>53¢</b>	<b>Eatmore Hereford Frozen Steaks</b> 12 oz. PKG. <b>59¢</b>	<b>WHITE SWAN Pork &amp; Beans</b> 2 303 CANS FOR <b>25¢</b>
--	--	--	--

<b>DELMONTE SPINACH</b> 2 FOR <b>29¢</b>	<b>CHOICE PENFED BEEF ROUND STEAK</b> 3 LB. <b>\$1.09</b>	<b>SUNRAY Bacon</b> 2 LB. <b>\$1.09</b>
---	--	--

<b>KIMBELL FLOUR</b> 10 LB. PRINT BAG <b>79¢</b>	<b>LEAN PORK CHOPS</b> LB. <b>53¢</b>
--	---

SPECIALS BEGIN FRIDAY FEB. 24.

<b>WASHINGTON FANCY RED DELICIOUS APPLES</b> LB. <b>17¢</b>	<b>JUICY SUNKIST LEMONS</b> LB. <b>12 1/2¢</b>
<b>TOMATOES</b> 1 LB. CELLO CTN. <b>19¢</b>	<b>RED POTATOES</b> 10 LB. CELLO BAG <b>43¢</b>

**DOUBLE GUNN BROS STAMPS EVERY WEDNESDAY**  
Phone 3581

**CASH WAY** Where Friends Meet and Prices Talk

**FREE DELIVERY**

**MEMBER OLTON CHAMBER OF COMMERCE AND AGRICULTURE**

**SPECIALS EVERY DAY**

**FOOD STORE**

**E.K. HUFSTEDLER & SON**  
PLAINVIEW, TEXAS  
ANNOUNCES  
**Ford Engines**  
At A New Low COMPETITIVE PRICE

430 Heavy Duty	352 Automotive V-8
V-8 "Baby Giant"	390 Automotive V-8

You may lose money if you buy before checking all our new competitive prices!



# THE OLTON ENTERPRISE

Section 2



Feb. 23, 1961

## Lamb County Stock Show Results

### Swine Division

**DUROC** - Lightweight: 1. Richard Kimbrough, Littlefield, 2. Carl Motley, Olton, 3. Don Blades, Olton, 4. Nancy Williams, Sudan, 5. K. Blades, Olton. Heavyweight: 1. Carl Motley, Olton, 2. Don Blades, Olton, 3. Charlie Jones, Springlake, 4. Danny Sides, Olton, 5. Ray McKinney, Littlefield. Champion of breed - Richard Kimbrough; reserve champion of breed - Carl Motley.

**HAMPSHIRE** - Lightweight: 1. Tracy Angeley, Springlake, 2. Robert Duncan, Olton, 3. Ray McKinney, Littlefield, 4. Robert O'Hair, Springlake, 5. Richard Kimbrough, Littlefield. Heavyweight: 1. Ronald Hill, Littlefield, 2. Garry Johnson, Olton, 3. Billy Carson, Olton. Champion of breed - Tracy Angeley; reserve champion of breed - Robert Duncan.

**POLAND CHINA** - Lightweight: 1. Robert Duncan, Olton,

2. Robert Duncan, Olton, 3. Lester Hines, Olton, 4. Tracy Angeley, Springlake, 5. Robert Struve, Olton. Heavyweight: 1. Gerald Hadaway, Springlake, 2. Tracy Angeley, Springlake, 3. Jerry Hines, Springlake, 4. Charles Jones, Springlake, 5. J. Curtis Hall, Olton. Champion of breed - Gerald Hadaway; reserve champion of breed - Tracy Angeley.

**BERKSHIRE** - Lightweight: 1. Ronnie Johnson, Springlake, 2. Ronnie Smith, Olton, 3. Ronnie Johnson, Springlake, 4. R. Hernandez, Olton, 5. Charles Axtey, Springlake. Heavyweight: 1. Eddie Chance, Sudan, 2. Butch Hudgens, Olton, 3. Butch Hudgens, Olton. Champion of breed - Ronnie Johnson; reserve champion of breed - Ronnie Smith, Olton.

**CHESTER WHITES** - Lightweight: 1. Robert Duncan, Olton, 2. G. Johnson, Olton, 3. Dale Montgomery, 4. Paul Keeling, Littlefield. Heavyweight: 1. Don Jones, Springlake, 2. Ty Jones, Littlefield, 3. Ty Jones, Littlefield.

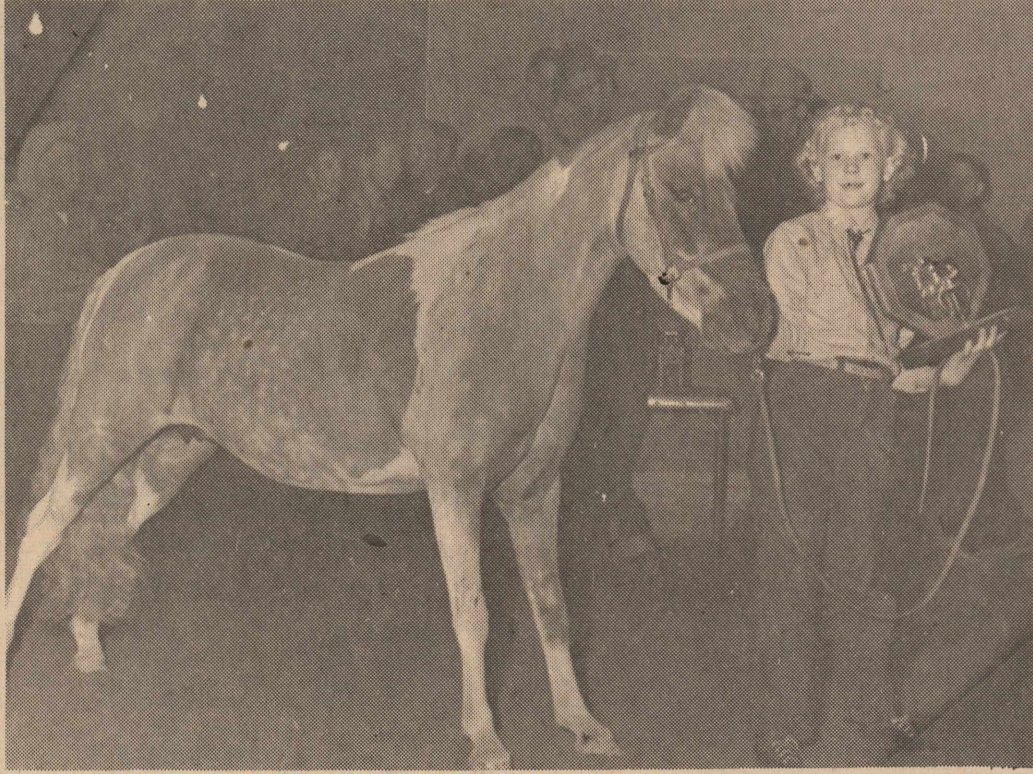

KAREN LEWIS, with reserve champion Shetland Pony.

**CROSSES AND OTHERS** - Lightweight: 1. Ron Rogers, Olton, Heavyweight: 1. Ronnie Smith, Olton, 2. Ken Dawson, Springlake, 3. Paul Holland, Amherst. Champion of breed - Ronnie Smith, Olton; reserve champion of breed - Ron Rogers, Olton.

Grand Champion of the swine was Duncan's Chester White, and the reserve grand champion swine was Kimbrough's Duroc.

**FINE WOOL LAMBS** - Lightweight: 1. James Hayes, Littlefield, 2. Richmond Graham, Littlefield, 3. James Nichols, Springlake, 4. J. E. Brown, Littlefield, 5. Jerry Meyer, Olton. Heavyweight: 1. Robert Duncan, Olton, 2. Larry King, Olton, 3. Ronda Robertson, Olton, 4. Jimmy Bennett, Olton, 5. Richmond Graham, Littlefield. Champion of breed - Robert Duncan; reserve champion of breed - Larry King.

**MEDIUM WOOL** - Lightweight 1. Kenzel May, Sudan,

2. Charles McClain, Olton, 3. J. Curtis Hall, Olton, 4. Aaron Robertson, Olton, 5. Benny Akin, Olton. Heavyweight: 1. Billy Carson, Olton, 2. J. Curtis Hall, Olton, 3. Jimmy Lawson, Olton, 4. Kay Hudgens, Olton, 5. Kay Hudgens, Olton. Champion of breed - Billy Carson, Olton; reserve champion of breed - J. Curtis Hall, Olton.

**SOUTH DOWNS** - Lightweight: 1. Jarold Simmons, Olton, 2. Darrell Breland, Olton, 3. J. Curtis Hall, Olton, 4. Richard Hall, Olton, 5. James Nichols, Springlake. Heavyweight: 1. Richard Hall, Olton, 2. Robert Duncan, Olton, 3. Kenzel May, Sudan, 4. J. Curtis Hall, Olton, 5. Richard Hall, Olton. Champion of breed - Richard Hall; reserve champion of breed - Robert Duncan, Olton.

**STEER DIVISION** - LIGHTWEIGHT CALVES - 1. Sherry Turner, Pleasant Valley, 2. Dennis Givens, Olton, 3. Judy Tapley, Amherst, 4.

Charlie Burrus, Olton, 5. Randolph Shaffer, Olton, 6. Sherlin Sursa, Earth, 7. Rick Sursa, Earth.

**MEDIUM WEIGHT CALVES** 1. Rocky Cain, Springlake, 2. Rocky Cain, Springlake, 3. Sherry Turner, Pleasant Valley, 4. Jimmy Tollett, Olton, 5. Jarold Simmons, Olton, 6. W. B. Gwyn, Olton, 7. Butch Hudgens, Olton.

**HEAVY WEIGHT CALVES** - 1. Jimmy Tollett, Olton, 2. Tim Tapley, Amherst, 3. Cheryl Elliott, Littlefield, 4. Rita Hawkins, Pleasant Valley, 5. Eugene Hwakins, 6. Mike McCaugh, Littlefield; 7. Don Curtis, Olton.

Grand Champion of the division was Tollett's Hereford and the reserve grand champion was Cain's Hereford.

**FILLY COLTS** - 1. Marlana May, Olton, 2. Benny Akin, Olton, 3. Judy Tapley, Amherst, 4. Marlos May, Olton, 5. Gary

## Official Records

From files at Lamb County courthouse, Littlefield:

**CIVIL SUITS**  
Martin A. Moore vs. Tommie M. Moore Divorce.  
Wannell Chisholm vs. Darwood Chisholm Divorce.  
Nelda Jean Burdick vs. Richard D. Burdick Divorce.  
Emillo Solis vs. Augustine Solis Divorce.

### CAR TITLES

V. S. Cassel, Lfd. 1961 Imperial.  
Eldon W. Hill, Amherst, 1961 Ford.  
Lee Simmons, Olton, 1961 Chev. PRP.  
J. R. Teaff, Bula, 1961 Chev. PRP.  
Johnnie Harper, Anton, 1961 Chev.  
John Agee, Lfd. 1961 Olds. City of Lfd., Lfd. 1961 Ford 1/2 T. Pkp.  
V. L. Bitner, Lfd. 1961 Chev. Lamb Co. Electric Co-op, Lfd., Seven 1961 Chev. 1/2 T Pkps.  
Clayton Saunders, Anton, 1961 Ford.  
J. H. Waters, Anton, 1961 Ford.  
L. M. Stueges, Amherst, 1961 Ply.  
P. E. Jones, Lfd. 1961 Chev. Pkp.

### MARRIAGE LICENSE

Jerry Rivera and Lucy Torres.  
Kenneth Tucker Pounds and Carol Sue Evans.  
Thomas Virgil Wood and Mrs. Geraldine Lowe.

Dickenson, Olton, 6. Dale Rogers, Littlefield.

**HORSE COLTS** - 1. Tim Tapley, Amherst, 2. Dale Rogers, Littlefield, 3. Laura Akin, Olton.

**AGED MARES UNDER 42 INCHES** - 1. Gary Dickenson, Olton, 2. Tommy Lewis, Olton, 3. Marlana May, Olton, 4. Laura Akin, Olton.

**AGED MARES OVER 42 INCHES AND UNDER 46 INCHES** - 1. Karen Lewis, Olton, 2. Ginger May, Sudan, 3. Elouise Terrell, Amherst.

**SHOWMANSHIP** - L. Marlana May, Olton, 2. Marlos May, Olton, 3. Karen Lewis, Olton. Grand Champion of this class was Marlana May and the reserve grand champion was Karen Lewis.

Scott Simpson and Mrs. Virgie Lee Lipton.  
Joe Don Parrott and Alma Lora Muller.

**WARRANTY DEEDS**  
Henry Wormby exerts to Bill Wormby. Lots 3, 4, & 5, Blk. No. 2, F. R. Jones Addn. Lfd.  
T. E. Wheat exal to Doris Shavor E/2 of Labor 5, League 648 State Capitol Lands, Lamb Co.  
R. M. Armstrong exal to Irma B. Clayton Lot 4, Blk. 2, Lindley Sub. Div. of Blk. 9, West Side Addn. Lfd.  
Clara M. Davis to E. C. Ford exex Lots 1, 2, & 3,

Blk. 2, OT Sudan, Lamb Co. Marvin A. Urbanczyk etux to Citizens-State Bank of Knox City Labor 2, League 699 State Capitol League, Lamb Co.  
W. H. Summers etux to Arthur L. Summers Labor 16, League 665, State Capitol Lands, Lamb Co.  
Steele Enterprises, Inc. to Charles R. Crable, Etux Lot 3, Blk: 5, Ussery Addn. O. T. Earth Lamb Co.  
Roy Young etux to W. R. Young Lot 7, Blk 3, Industrial Addn. Lfd.  
Roy Young etux to Isaac C. Young Lots 4 & 10, Blk. 3 of

Industrial Addn. Lfd.  
Roy Young to Lutilda Young Lot 9, Blk 3 Hilbun Addn. Lfd.  
Roy Young etux to Bernice Young Lot 3, Blk. 18 Jones Addn. Lfd.  
Roy Young etux to I. E. Sheffield Lot 6, Blk. 2 Hilbun Addn. Lfd.  
Roy Young etux to Masste Young Lot 7, Blk. 2 Industrial Addn. Lfd.

In a Spokane, Wash., used-car lot: "Hearse For Sale With a 1957 Body."

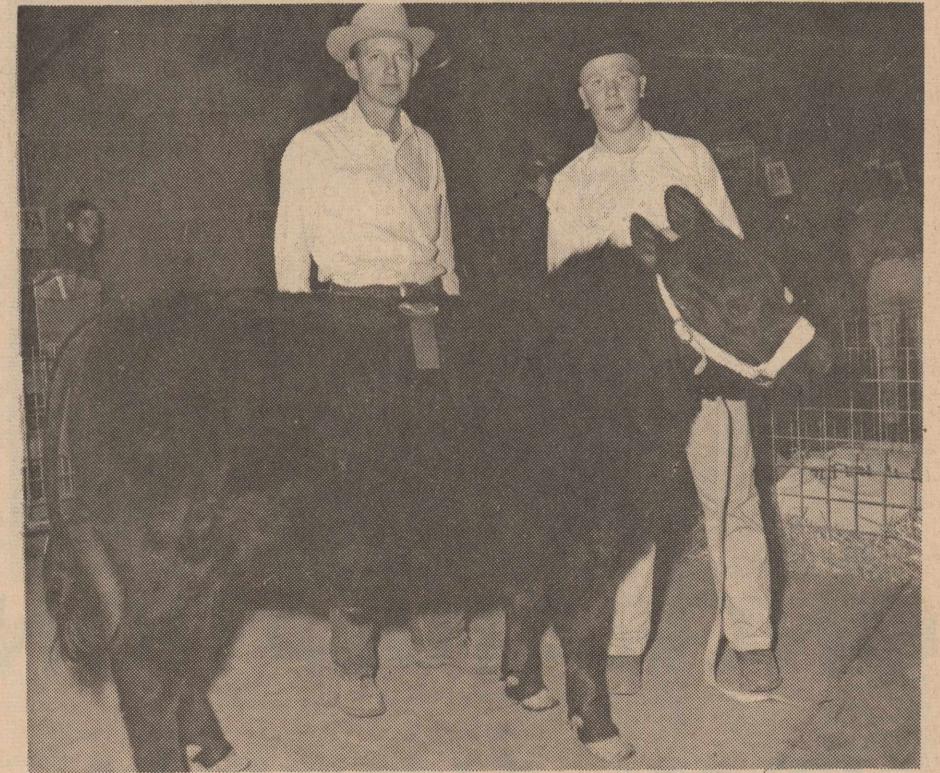

Dennis Givens with Herb Helbig, 4-H agent

## FFA - 4H - FHA

We're Behind You all the Way attend the 16th annual

## Olton Stock Show

Thursday - Friday - Saturday

## OLTON DELINTING

## CONGRATULATIONS

On Your Showing At Littlefield

### Steer Division

Grand Champion - Hereford shown by Jimmy Tollett, Olton.

### Swine Division

Grand Champion - Chester White shown by Robert Duncan, Olton.

### Sheep Division

Grand Champion Fine Wool - Robert Duncan, Olton. Reserve Grand Champion Fine Wool - Larry King, Olton.

Grand Champion Medium Wool - Billy Carson, Olton. Reserve Grand Champion Medium Wool - J. Curtis Hall, Olton.

Grand Champion Southdowns - Richard Hall, Olton. Reserve Grand Champion Southdowns - Robert Duncan, Olton.

### Shetland Pony Division

Grand Champion - Marlana May, Olton. Reserve Grand Champion - Karen Lewis, Olton.

### Clean Pen Awards

Sheep - Olton 4-H  
Pony - Olton Shetland Pony Club

### Showmanship Awards

Swine - Carl Motley, Olton  
Sheep - J. Curtis Hall, Olton  
Pony - Marlana May, Olton

## BEST WISHES FHA 4H FFA

THURSDAY: 6 A.M.-5 P.M.-LIVESTOCK ENTERING

FRIDAY: 10 A.M.- GRAND OPENING

11 A.M. - BEEF HEIFER JUDGING

1 P.M.- SWINE JUDGING

4 P.M. - SHEEP JUDGING

SAT: 8 A.M. - LIVESTOCK JUDGING

11 A.M. - FHA AWARDS, CAKE SALE

1 P.M. - STEER JUDGING

2 P.M. - AUCTION SALE

We wish to invite everyone out for this show and sale. These hardworking boys and girls deserve all the support we can give them

PLAN NOW TO ATTEND

## OLTON STATE BANK

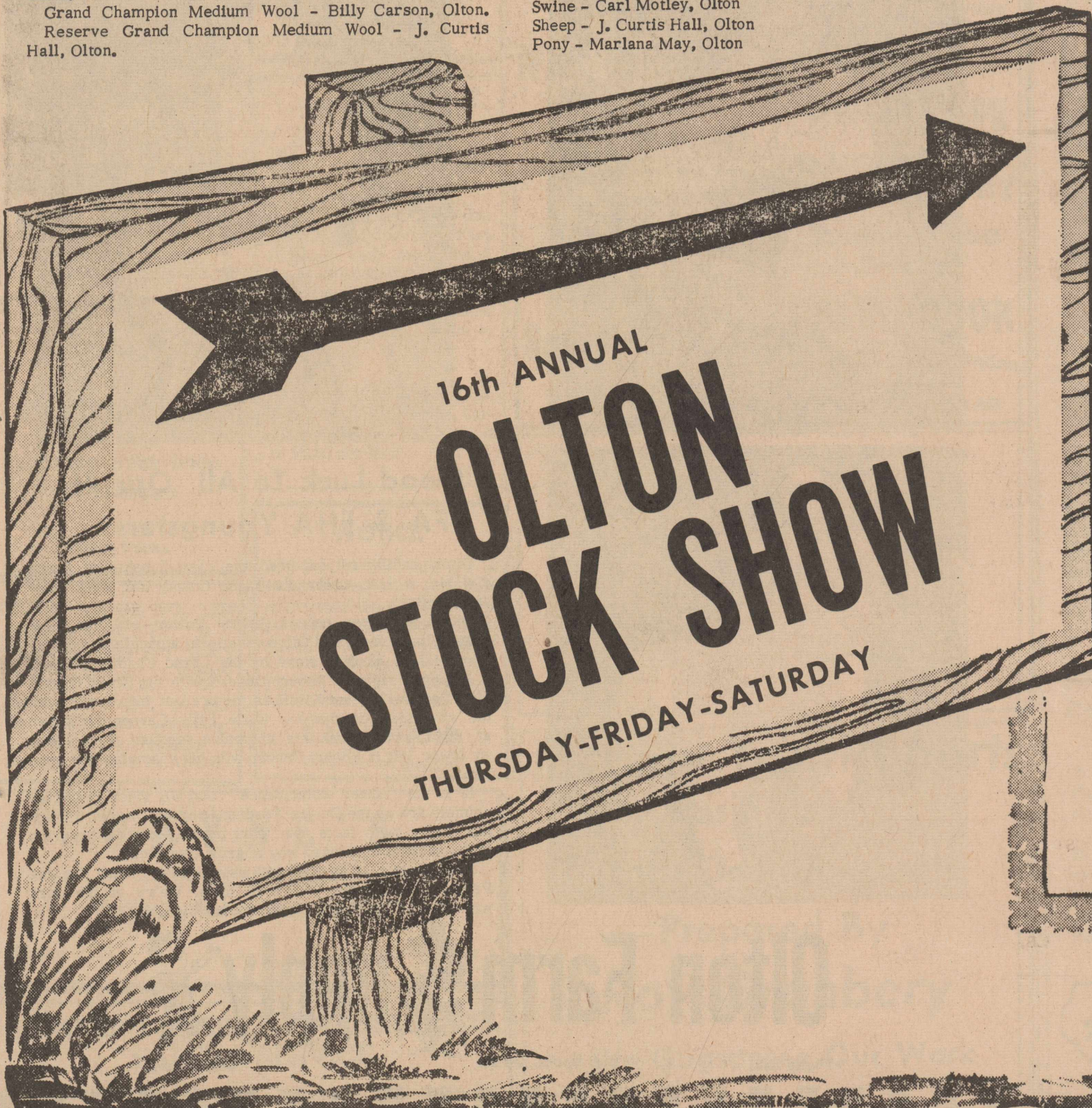

**VISIT IN VERA**  
Mr. and Mrs. Louis Clark and family visited with Mrs. Clark's parents, Mr. and Mrs. E. S. Allen, in Vera over the weekend.

**VISIT IN GAINSVILLE**  
Mr. and Mrs. Bob Samples visited over the weekend with Mrs. Samples parents, Mr. and Mrs. Ike Walker, in Gainsville and in Saint Jo with Samples parents.

**CARD OF THANKS**  
I want to thank my friends who visited, telephoned and for the many beautiful cards and flowers sent during my illness. May God bless each of you.  
Mrs. Charlie Mills



# CONGRATULATIONS

Aaron Robertson - J Curtis Hall - Charles McLain  
And all

## FFA - 4H - FHA BOYS and GIRLS

KEEP UP THE GOOD WORK AND REMEMBER  
AT ALL TIMES THAT OLTON DRUG IS RIGHT  
WITH YOU IN ALL ENDEAVORS.

OUR BEST WISHES FOR YOUR  
OLTON STOCK SHOW  
Thursday - Friday - Saturday

# OLTON DRUG

## TWO BIG ATTRACTIONS .....



JAROLD SIMMONS - DARRELL BRELAND - J. CURTIS HALL - RICHARD HALL

### 1. The Olton Stock Show

Thursday - Friday - Saturday

- and -

### 2. BOWLING

Everyday



**OLTON BOWLING  
CENTER INC.**

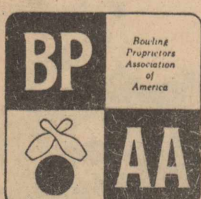

### Visiting OHS Grads Listed

OHS graduates home for the weekend included:  
From Texas Tech - Joyce Curtis, daughter of Mr. and Mrs. H.R. Curtis; Ken Prestridge, son of Mr. and Mrs. Barton Prestridge; Paul Ray Montgomery, son of Mr. and Mrs. Ray Montgomery and David Morrison, son of Mr. and Mrs. Bob Fisher.

From West Texas State - Nell Smith, daughter of Mr. and Mrs. K.F. Smith; Terry Gail Hooper, daughter of Mr. and Mrs. Elbert Hooper; Hayden Hankins, son of Mr. and Mrs. W.T. Hankins; John Lynn Burrow, son of Mr. and Mrs. Brent Burrow; James Hukill, son of Mr. and Mrs. T.H. Hukill; Gary

Lawson, son of Mr. and Mrs. Drexel Lawson; James Carson, son of Mr. and Mrs. Raymon Carson and David and Lonnie Miller, sons of Mr. and Mrs. Henry Miller.

From South Plains College - Freddie Gordon, son of Mr. and Mrs. Fred Gordon; Jimmy Moss, son of Mr. and Mrs. K.L. Moss; Jerry Mathis, son of Mr. and Mrs. Henry Mathis; Roy Neal Jones, son of Mrs. Pauline Jones and John Wayne Hair, son of Mr. and Mrs. Wayne Hair.

From Draughon's Business College - Glenda Miller, daughter of Mr. and Mrs. Glen Miller; Charlene Taylor, daughter of Mr. and Mrs. M.E. Taylor and Kent Wozencraft, son of Mrs. Orlean Hackler.

From Lippert's Business College - Winfred Hair, son of Mr. and Mrs. Bailey Hair.

**TRIP TO SAN ANTONIO**  
Mr. and Mrs. M.P. Brigance and Rose Marie Horn went to San Antonio last week at attend the stock show.

**DAUGHTER OF SILCOTTS**  
Mrs. Earl Smith, daughter of Mr. and Mrs. L.E. Silcott, is doing fine in her home in Lubbock after undergoing surgery last week in the Methodist Hospital in Lubbock. Mrs. Silcott is spending a few days with her daughter.

**GUESTS OF FENTS**  
Visiting with Mr. and Mrs. L.V. Fent and Mrs. Margaret Nafzger were Mrs. Earl Springer and Mrs. Annie Springer of Hereford and Mr. and Mrs. Ralph Nafzger, Sylvia and Larry of Plainview.

**VISIT IN FARWELL**  
Mr. and Mrs. Paul Nafzger visited in Farwell Sunday with Mr. and Mrs. Bill Whiteside.

**GUESTS OF LESLIE KENNEDY**  
Visiting in the Leslie Kennedy home last Sunday were Mr. and Mrs. O.V. Kay and Wilma from Plainview.

**GUEST OF MARTINS**  
Melvin Wozencraft from Melrose, New Mexico spent Sunday night in the James Martin home. Wozencraft is Mrs. Martin's father.

**DINNER GUESTS**  
Rev. and Mrs. Jean Palsler were dinner guests last Tuesday night in the Leslie Kennedy home.

**SPAINS HAVE GUESTS**  
Mrs. Lenora Smith of Hart, Mr. and Mrs. Paul Spain and family and Mr. and Mrs. Alva J. Spain were guests in the E.R. Spain home Sunday.

### School Menu

Feb. 27-March 2, 1961  
Subject to Change

**MONDAY** - Ham and cheese on toast, mashed potatoes, cabbage slaw, tangerine, cookies and milk.

**TUESDAY** - Hamburger on homemade bun, vegetable beef soup and crackers, lettuce, tomato and onion salad, half grapefruit and milk.

**WEDNESDAY** - Fried chicken, cream gravy, buttered corn, spring salad, spiced peach, rolls and milk.

**THURSDAY** - Brown beans, dixie dog and mustard, diced potato salad, apricot pie, corn bread and butter and white or chocolate milk.

**FRIDAY** - No School because of Teacher and School Lunch Officials' Meeting in Lubbock.

## BEST WISHES .....

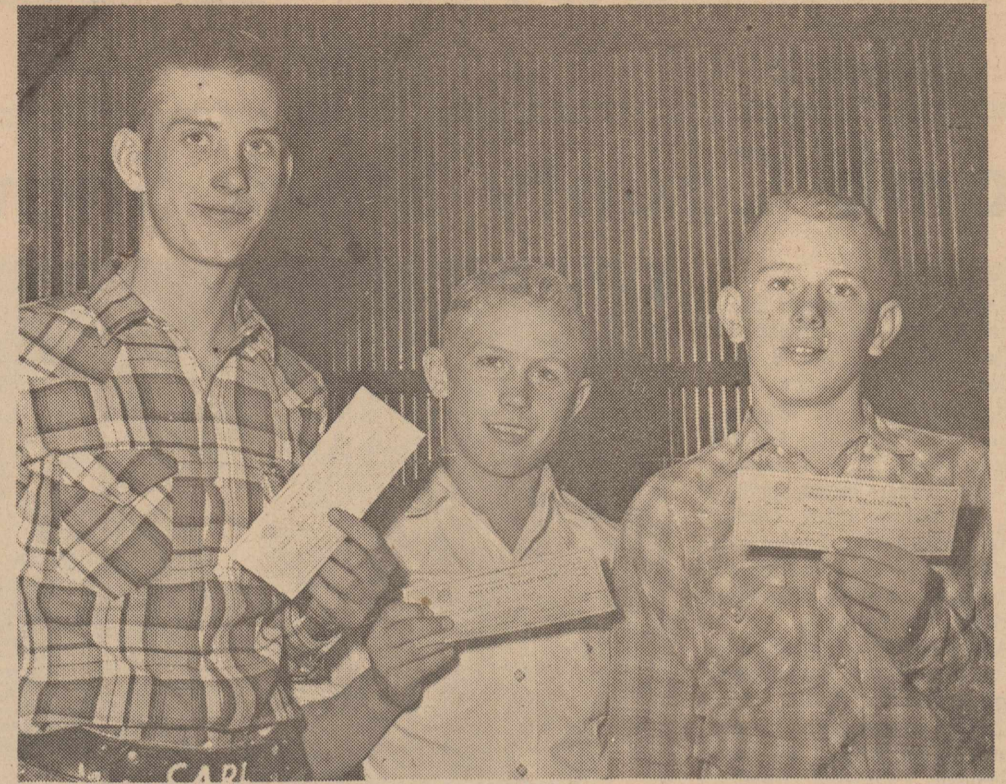

CARL MOTLEY - RICHARD HALL - J. CURTIS HALL

to all our boys & girls  
**FFA - 4H - FHA**  
and for the  
**BEST**  
in insurance coverage see  
**Howard Hall**  
Insurance Agency



## Congratulations, Champions!

Your Work And Purina Make An Unbeatable Team

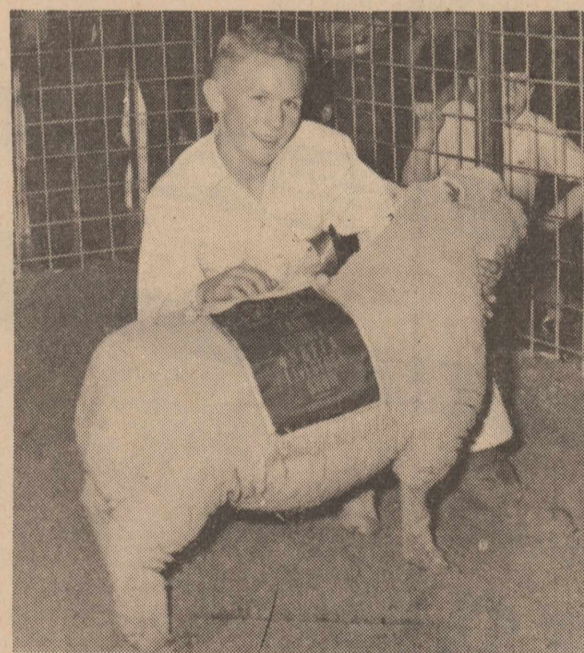
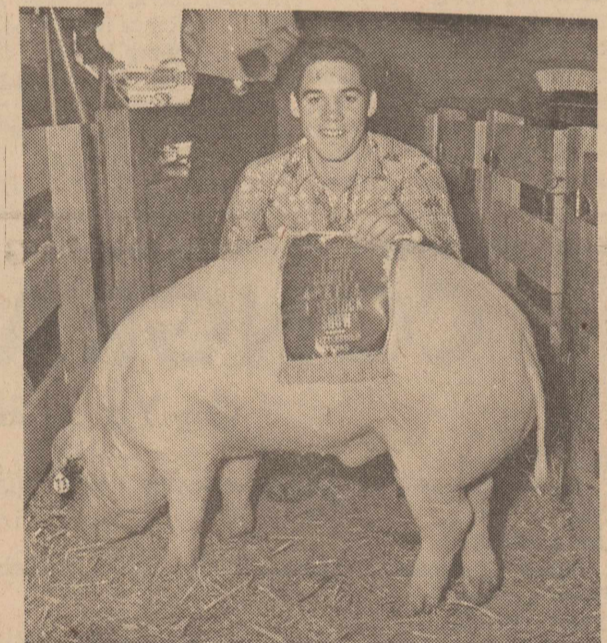

### Good Luck To All Our 4H, FFA & FHA Youngsters

Olton exhibitors captured the championship of every division at last weekend's Lamb County Fat Stock Show at Littlefield.  
Shown at upper left is Jimmy Tollett with the show judge, Euel Limer, and Olton vocational agriculture teacher Max Malone as they stand by the Grand Champion Steer.  
At upper right is Robert Duncan with his Grand Champion Barrow. Richard Hall is pictured at left center with his champion Southdown, while Billy Carson is shown at right center with his champion medium wool lamb. At lower left is Robert Duncan with his champion fine wool lamb.  
It is no "sheer coincidence" that all these champion animals are on the Purina Feeding Program. Again, Purina has shown, with facts not "chin music," that its program is the profitable, proved way to grow livestock.  
Plan to stop in an visit with us about the Purina Feeding Program next time you're in town. We're at the store with the Red and White Checkerboard sign.

## Olton Farm Supply

Phone 2261

Dot. Spain, Owner

Olton, Texas

**SEL**  
**LOS**  
**HEL**

**CLASS**

Rates of advertising are first insert second insert conditional on Minimum 5 insertions, 25 insertions. The responsible first insert your ad. All classified and pay following ins billing fee be charged 1 days past due cessive rebil

• For S

FOR SALE-- 8-inch pump setting. G V-8 irrigation all steel, 12 See R. W. C. Olton 1-3tp.

FOR SALE with attached room and b 4 lots on m down paym appointment Whittington,

FOR SALE - 17 jewel T \$19.95 plus t only \$15.00 Men's \$15.00 \$10.00 and 1-tfc.

FOR SALE - Irrigation w south and 1 Olton, Mr 52-tfc.

FOR SALE - lane four dc 51-tfc.

FOR SALE: more Sewin been used. E and 6th Str

**Ca**  
**T**  
**PERF**  
**SEA**  
**CONC**  
**IRRIGAT**  
**by STA**  
**CONCR**  
**WITH ORD**  
**PIPE SYST**  
**AND YOU**  
**THE TROU**  
**ARE MAN**  
**STA**  
**CONCR**  
**YET CO**  
**Lubbock, P**  
**Olton**  
**SEAL-TITE C**  
**SERVES FO**

**G. A.**  
**REPR**  
**Ph**

**PA**  
**Barb**

**LOCATE**  
**TO**

**Ol**

**OLTON LO**  
**A. F. & A**  
**Stated-Mee**  
**3rd Thurs**  
**DOYLE P**  
**W. G. F**  
**Visitors**  
**Members U**

**P**

Phone 25

**PIONE**

-Nebrask

411 Broad

SELL • BUY • TRADE • HIRE • SERVICE • HELP WANTED • EMPLOYMENT • WANT ADS!

CLASSIFIED ADS

Rates on classified advertising are: 6 cents per word first insertion; 3 cents per word second insertion, and each additional consecutive insertion.

All classified accounts are due and payable 10th of month following insertion. A flat rebilling fee of \$1.00 will be charged for all accounts 30 days past due and for all successive rebillings.

For Sale

FOR SALE--Very good Western 8-inch pump, 4-stage, 180-foot setting. Good 1957 Chrysler V-8 irrigation motor, Tru-Fab, all steel, 12 by 14 well-house.

FOR SALE - 2 bedroom home with attached garage. Also 3 room and bath house. All on 4 lots on Main Street.

FOR SALE - Ladies and Men's 17 jewel Timex watch. Reg. \$19.95 plus tax. While they last only \$15.00 and tax.

FOR SALE--400 ft. 16 in. irrigation well casing. One mile south and 1 1/2 miles west of Olton.

FOR SALE --- 1955 Ford Fairlane four door. Call 2181 Olton 51-tfc.

FOR SALE: Brand new Sewmore Sewing Machine. Never been used. Phone 3081. Ave. E and 6th Street, 3-tfc.

Compare THE PERFORMANCE OF SEAL-TITE CONCRETE PIPE IRRIGATION SYSTEMS by STANDARD CONCRETE PIPE CO.

G. A. BODKIN REPRESENTATIVE Phone 3776

PARLEY'S Barber Shop LOCATED NEXT DOOR TO LESTER'S Olton, Texas

OLTON LODGE NO. 1257 A. F. & A. M. Stated Meetings 3rd Thursdays DOYLE PINSON, W. M. W. G. FINNEY, secretary

WAYNE'S - OFFICE SUPPLIES - PRINTING And LITHOGRAPHING Phone 2561 Olton, Texas

PIONEER DRILLING & MACHINE CO. SALES & SERVICE -Nebraska Western Pumps-Irrigation Well Drilling- 411 Broadway

The Olton Enterprise

Published each Thursday at Olton, Texas.

Subscription rates: \$3.00 per year in Lamb and neighboring counties; \$5.00 per year elsewhere.



BILL TURNER . . . . . PUBLISHER LANA HAIR . . . . . REPORTER MAENETTE DENNIS . . . . . SOCIETY EDITOR AMY TURNER . . . . . ADVERTISING DUANE WHITELEY . . . . . COMPOSITOR MARY DELL SANDERS . . . . . OPERATOR

Entered as second class matter at the post office at Olton, Texas, under the act of Congress, March 3, 1897.

Any erroneous reflection upon the character, firm or corporation which may appear in the columns of The Olton Enterprise, will be gladly corrected upon being brought to the attention of the publisher.

For Sale

FOR SALE: Oats and Barley feed, Royce McFadden. Phone 2644, 3-tfc.

FOR SALE - Two lots on 7th Phone 5346, 1-3tc.

FOR SALE: Chevrolet pumping truck for pumping cesspools and service station wash pits.

FOR SALE- Six room and bath house to be moved. Five miles northwest from Halfway.

FOR SALE: 1956 Parklane Ford Station Wagon. Air conditioned, power steering, extra clean and new tires.

FOR RENT - apartment with bath. Phone 5278. 50-tfc.

FOR RENT: 4 room house. Call or see Mrs. Ann Pavelka. 3-tfc.

FOR RENT--Furnished House, See or call Mrs. W.C. Dennis. 1-tfc.

FOR RENT - 3 room modern house for rent. On east 5th. Call 5711, 1-tfc.

Wanted

WANTED -- Custom fertilizing, single or dual application. Contact Bill Walden, Phone 2181 or Olton Farm Supply. 51-tfc.

WANTED - To make buttons, button holes, buckles, belts, children's garments. Dress making Wilena Gordon Phone 3081, 27-tfc.

WANTED--To rent a farm near Olton. Contact Bill Walden, Ph. 2181. 41-tfc.

Notice

SEE BILL BENNETT for aluminum silicone treated storm windows and doors, custom made, 20-tfc.

THROUGH WITH IT? Sell it to Pritch Wrecking Phone 5371 44-tfc.

TRASH BARRELS delivered. \$3 Price Wrecking. Phone 5371 23-tfc.

FOR SALE One set of golf clubs, perfect condition. 2, 3, 4, 5, 6, 7, 8, 9 irons and putter, 1, 2, 3, woods, bag, and nadco cart. Reasonable. Phone 4362 after 5 p. m.

REGISTERED Polled Herefords Quality Calves MITCHELL HADDAD Box 158 Olton, Texas

FOR ALL GEAR HEAD Service and Repair SEE W.M. Whitesides 207 East 5th Street PLAINVIEW, TEXAS

LEVI'S Smith & Struve OLTON, TEXAS

B.W. Armistead, O.D. Glenn S. Burk, O.D. OPTOMETRISTS 406 LFD. Drive - Phone 385-5147 Littlefield, Texas

Income Tax Reports For Business And/Or Individuals Prepared By Roy Granbery We Guarantee Our Work Phone 2921

Bowling Scores

MEN'S CLASSICS

Thursday, 9 p.m.

Table with columns: TEAM, W, L. Rows include Fitts & Townsend, Olton Lions, Olton Grain, Olton Co-Op, Ed Thompson, Higginbotham-Bartlett, Olton Delinting.

High game, C. J. Givens 245; high series C. J. Givens 670; high team game, Olton Lions 932; high team series Olton Lions 2611.

TEN PIN BOWLERS

Wednesday 9 p.m.

Table with columns: TEAM, W, L. Rows include Roberson-Givens, Chitwood, Olton Bank, Whittington, Williams Ins., Sanders, Paris, Campbell, Thomas Speed, Wash.

High men's game, Wayne Hair 217; high men's series, Wayne Hair 562; high women's game Bill Richards 191; high women's series Jolene Givens 446; high team game, Chitwood Ins. 685; high team series Chitwood Ins. 1877.

TEN SOLDIERS

Tuesday, 7 p.m.

Table with columns: TEAM, W, L. Rows include Thompson Che., Jeffrey, Plainsmen, Olton Paint, Moore's, City Barber, McDonald, Adams.

High men's game, Robert Smith 202; high men's series, Foy Cook 543; high team game, Jeffrey Lumber 682; high team series, Jeffrey Lumber 1962.

CHANNELETTES

Table with columns: TEAM, W, L. Rows include Spotlite, Dennis Bldrs., Phillips, Lesters, Olton Meat, Grant Ins., Stoll, Lois.

Any married man can tell you what is meant by the phrase, "Head of the house."

High game, Bonnie Lunford 182; high series, Ruth Dorris 491; high team game Dennis Builders Supply 606; high series Lesters Drive Inn 1651.

PIONEER MIXED CLASSICS

Tuesday, 9 p.m.

Table with columns: TEAM, W, L. Rows include Botkin Food, Cashway, Jack Straw, Bodkin & Nixon, Sherman Food, Parsons, Whittington, G.H. Bley.

High men's game, Andy Andrew 226; high men's series, Andy Andrew 633; high women's series, Maxine Struve 156; high women's game, Maxine Struve 446; high team game, Botkin Food 676; high team series, Botkin Food 1941.

LADIES LEISURE

Thursday, 9 a.m.

Table with columns: TEAM, W, L. Rows include Olton Drug, Bizzells, Tasty Cream, White Auto, Jeffrey Lumber, Gray Grocery, Smith & Struve, Botkin Food.

High game, Jackie Johns 200; high series, Mable Mathis and Pat Harral 463; high team game, Gray Gro. 585; high team series, Jeffrey & White Auto 1617.

OLTONETTES PLUS

TEAM W L

Table with columns: TEAM, W, L. Rows include Hart Camp Gro., Williams, Consumers, Butane, Olton Trade, Farmers Gin, Doris Mach., Hart Camp Co-Op, Olton Motor.

High game men, Jake Mitchell 206; high series men, Wesley Neinst 510; high team game, Consumers Butane 640; high team series, Hart Camp Gro. 1735; high game women, Odessa Mitchell 193; high series women, Winona Boone 470.

SPRINGLAKE COUPLES

Monday, 9 p.m.

Table with columns: TEAM, W, L. Rows include Thompson Imp., Circle Gin, Springlake, Watson Bro., Springlake, Elevator, Mac's Hdw., Perkins Imp., Olton Bank.

High men's game, Bill Phillips 201; high men's series, Jim Banks 561; high women's game, Wanda Brown 169; high women's series, Dorothy Williams 442; high team game, Watson Bro. 600; high team series, Thompson Imp. 1747.

ATTENTION FARMERS!

Why take a chance on low germination seed this year? Northern Star Seed Farms have a new improved No. 5 cotton bred especially for mechanical stripping.

NORTHERN STAR SEED FARMS

O'Brien, Texas

NEWS FROM

- Houston
Texas
The World

IN THE HOUSTON POST

Written and Edited to Merit Your Confidence

Subscription Rates

- By Mail, Daily & Sunday \$1.75 per month
Daily Only \$1.30 per month
Sunday Only \$1.00 per month

New '61 Chevy with Jet-smooth ride!

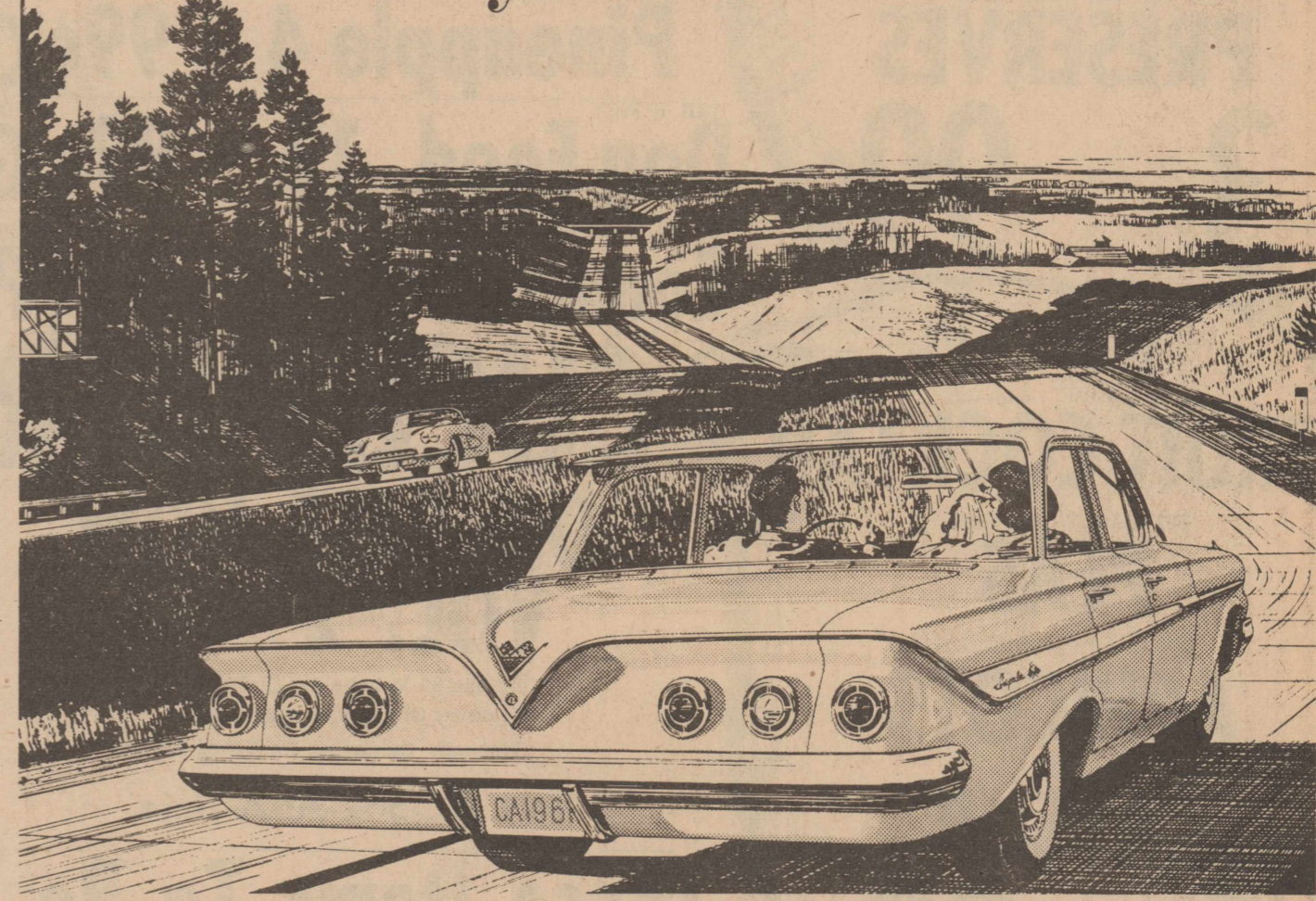

The '61 Chevy loves to go because it goes so well. Purrs along pavements like a happy tabby. Takes rough roads in stride and all roads in style. Now combine this Jet-smooth ride with conveniences to pamper you and roominess to relax in. Add a full measure of quiet good looks. Voila, you've got Chevy's formula.

See the new Chevrolet cars, Chevy Corvairs and the new Corvete at your local authorized Chevrolet dealer's THOMPSON CHEVROLET CO. Phone 5551 Olton, Texas

# NOW! A GENUINE DOLLAR SALE



## Shurfine YOUNG MOTHER HUBBARD 99¢ SALE

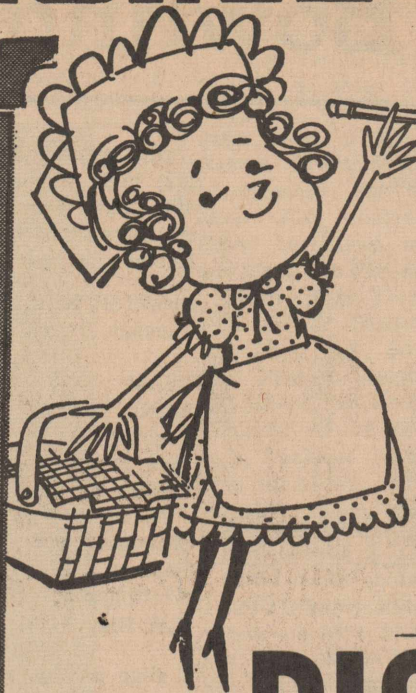

# FOR ONLY 99¢

Shurfresh  
**MARGARINE** 6 for 99¢

Shurfresh  
Sweetmilk or  
Buttermilk  
**BISCUITS** 13 for 99¢

WOODBURY  
Hand and Body  
Reg. \$1.00 Size  
**LOTION** 43¢

6 1/2 oz., CHUNK STYLE  
**TUNA**  
303 2sv. Whole B.L.  
**GREEN BEANS**  
ALL GRN CUT SPEARS 300  
**ASPARAGUS**  
303 RSP  
**CHERRIES**  
4 FOR 99¢

LIQUID DETERGENT 22 oz.  
**ENERGY**  
12 OZ.  
**PEANUT BUTTER**  
24 OZ.  
**GRAPE JUICE**  
20 OZ., RED PLUM  
**PRESERVES**  
3 FOR 99¢

303  
**FRUIT COCKTAIL**  
303 EARLY HARVEST  
**PEAS**  
303 HALVES UNPEELED  
**APRICOTS**  
14 OZ.  
**CATSUP**  
5 FOR 99¢

**Coca Cola**  
Doz. 49¢

**Cloverlake  
Cottage Cheese**  
12 Oz. Ctn. 2 for 45¢

**TOMATOES** 303 Fancy 5 for 99¢

**PEACHES** Halves Sliced or No. 2 1/2 - YC 4 for 99¢

**COFFEE** Drip or Regular Lb. 59¢

**FLOUR** Paper Bag 10 Lb. 69¢

**LUNCH MEAT** 12 OZ. 3 for 99¢

**TISSUE** Soflin Toilet White Rolls for 12 99¢

SURFRESH QUART  
**Salad Oil** 2 FOR 99¢

8 OZ.  
**Tomato Sauce** 11 FOR 99¢

PRINT BAG 25 lb.  
**Flour** \$1.69

TALL  
**Red Salmon** 89¢

28 OZ.  
**Apple Butter** 4 FOR 99¢

303 HALVES BARTLETT  
**Pears** 4 FOR 99¢

20 oz. STRAWBERRY  
**Preserves** 2 FOR 99¢

QUART  
**Salad Dressing** For 39¢

ELMDALE  
**Brooms** 99¢

7 1/2 oz. THROWN STUFFED MANZ.  
**Olives** 43¢

303  
**Apple Sauce** 6 For 99¢

QUART  
**Waffle Syrup** 39¢

300 FRESH SHELLED  
**Blackeyes** FOR 99¢

303  
**Sauer Kraut** 6 FOR 99¢

303 SMALL WHOLE IRISH  
**Potatoes** 8 FOR 99¢

No. 2 Crushed  
**Pineapple** 4 FOR 99¢

Tall  
**Canned Milk** 7 FOR 99¢

3 Lb.  
**Shortening** 59¢

Tall ROXEY  
**Dog Food** 12 FOR 99¢

300 CREAM STYLE  
**Golden Corn** 6 FOR 99¢

POWDERED DETERGENT Giant  
**Energy** 2 FOR 99¢

46 OZ. FANCY  
**Tomato Juice** 2 FOR 59¢

300  
**Pork and Beans** 9 FOR 99¢

303  
**Spinach** 7 FOR 99¢

**CUCUMBER CHIPS** 16 OZ. 4 for 99¢

**Lettuce** Lb. 10¢

**Bar B Que Beef Ribs** Lb. 19¢

**Cabbage** Lb. 5¢

**Pinkney Sausage** 4 Lbs. 89¢

**Tuesday Fresh Catfish**

**Grapes** Lb. 15¢

**Onions** Lb. 5¢

**Fresh Pork Spare Ribs** Lb. 39¢

**ON SALE NOW  
VOL. 2 - 13**

Deluxe 20 Volume Set Of Standard  
Treasury Of Learning With Funk &  
Wagnalls Dictionary For Young People.

Buy A Book-At-A-Time

**These Items To Be  
Demonstrated  
Free Samples**

SPECIALS GOOD  
FRIDAY FEB. 24  
THROUGH  
THURSDAY MAR. 2

**SHERMAN FOOD**

Double Gunn Bros. Stamps Wednesday With \$2.50 Purchase

FREE DELIVERY QUALITY MEATS PHONE 370