

# You're 'Nobody' Without A Poll Tax Receipt

## THE OLTON ENTERPRISE

Deadline Jan. 31



"The Golden Gate To The Golden Road"

Phone 3971  
CONSUMERS  
BUTANE, INC.  
OLTON, TEXAS

VOLUME 34

OLTON, LAMB COUNTY, TEXAS, THURSDAY, JANUARY 26, 1961

NUMBER 51



1961 CAPTAINS--Announced as co-captains of the 1961 Olton Mustang football team Monday night at the school's football banquet were Robert Duncan, left, and Jimmy Lawson. Duncan is a center and Lawson an end.

### C-C Taking Students For Course

Registrations for "Freedom Seminar," a six-week course designed to present the facts on Communism's threat to the American way of life, are now being taken at the Olton Chamber of Commerce office.

The six one and one-half hour sessions will be held in the Olton School Cafeteria Feb. 6, 13, 20, 27 and March 6 and 13. Classes will begin at 7:30 p.m.

A registration fee of \$10 will cover both tuition and materials used in the course, which is sponsored by the Chamber of Commerce and the Olton P-TA.

C.L. Kay, vice-president for public services at Lubbock Christian College, will be instructor of the course.

The six sessions are entitled "The Battle Ahead," "The Structure of the American Way of Life," "The Threat of Communism," "The Threat of Socialism," "The Profit System" and "How To Save America--Your Responsibility."

Glenn D. Reeves, Littlefield school superintendent, said of the course:

"The real value of this program, the depth to which it penetrated, the challenges accepted by our citizens and the minds stirred to think, can never be measured accurately. This very program, presented to every young person in America, is the strength needed to defeat Communism."

Objectives of the course are: 1. To build economic and political leadership; 2. To compare and contrast Soviet economic power with our capitalistic system; 3. To develop a conviction of the soundness of America free

(Continued on page 2.)

## Paving Hearing Set Friday Night

Humorist, Philosopher

### C-C Obtains Dynamic Speaker For Banquet

Dr. Leon Hill of Amarillo, the speaker obtained by the Olton Chamber of Commerce and Agriculture for its annual banquet, is widely acclaimed as "one of the southwest's most dynamic" after-dinner speakers.

Dr. Hill will address Olton Chamber members Friday, Feb. 3, at 8 p. m. in the school cafeteria.

A retired Baptist minister, Dr. Hill still does evangelistic work in the United States, Canada, and Mexico.

But he has gained most of his fame as a humorist, traveler, philosopher and author.

He addressed 211 non-church groups last year. He has written two books, "Words Fitly Spoken," a humor-packed volume, and "On Preaching," a book giving the modern approach to preaching for pastors and evangelists.

Born in North Carolina in 1904, Dr. Hill was graduated from Atlantic Christian College and Baptist Seminary, Binghamton, N. Y. He attended Southern Baptist Seminary, Louisville, and Southwestern Seminary, Fort Worth. He held pastorates in Mineral Wells and Amarillo.

Tickets to the annual C-CA banquet can be purchased at the Chamber office. They are \$2 each.



DR. LEON HILL

### About 70 Blocks Due For Paving

Olton property owners whose lots are included in the city's paving program will get their chance to say "yea" or "nay" to their portion of the project, Friday night at 7 at the city hall.

That's the time set aside for a hearing on the project, at which the city council will listen to any protests or suggestions from property owners.

The hearing climaxes almost a year of work toward street improvement here. Once it is out of the way, the council can go ahead with other details and finally, actual construction.

Hodges and Tierney of Lubbock, contractors, probably will begin construction in late February or early March.

Paving costs to the property owner are \$4.30 per front foot on "front" lots, or those where streets run in front of homes, and \$3.95 per foot for "side" lots, those where streets are at the sides of homes.

In its ordinance ordering the improvements, the city lists about 125 blocks of paving, but not nearly that many are expected to be paved.

About 70 blocks are expected to come through the property owner hearing and go through to actual construction.

The council will determine after the hearing the number of blocks in which the greatest interest is shown, or in which a majority of the property owners want paving.

Cost of the paving program will run about \$300,000, if 70 blocks are paved. The city will bear about \$65,000 of that cost, or about 20 per cent.

This \$65,000 comes from an \$80,000 bond issue approved last September by the voters. The other \$15,000 is earmarked for seal-coating (about \$6,000); new street maintenance equipment (about \$4,000 worth) and other, miscellaneous costs.

### Merchants Talk Farm Banquet

A Farmer-Merchant Banquet for 1961 was taken into consideration at a meeting of the Olton Retail Merchants Committee Tuesday afternoon.

A committee to study the proposed banquet will be appointed by Bill Kelley, chairman.

Other items on the agenda were regular monthly promotions and several larger promotions to be held at various times during the year. Committees will be appointed to study each suggestion, including another "Krazy Daze."

Members of the committee are Bill Kelley, chairman, and Ezra Whittington, G. J. Bley, Kent Pollard, Sue Polk, Mabel Bizzell, Herman Meyer and Major James.

Next meeting will be Feb. 14.

### Soil Fertility Program Set At Littlefield

Lamb County's annual Soil Fertility Day, sponsored by Olton State Bank along with other county banks and the Littlefield Chamber of Commerce, is scheduled next Wednesday at the Community Center in Littlefield.

Theme of the day-long program is "For Better Living... Continued Productivity."

The program included: "What to Expect in 1961," talk by Jack Wicher, president of Security State Bank, Littlefield at 10:40 a.m.; a talk by T. C. Tanksley, extension animal husbandryman, Production and Management of Swine, 10:45; dinner at 11:45; Economic Changes to Expect in 1961, a talk by John Siebert, farm management specialist, at 12:30 p.m.; Cotton Seeding Diseases and Varieties, Dr. Earl Collister, Halfway, at 1 p.m.

A panel discussion of the results of Lamb County's intensified Soil Fertility Plan will end the program.

### Grid Banquet Attracts 200

The bi-district champion Olton Mustangs were once again the "toast of the town" Monday night.

Approximately 200 persons turned out for the Quarterback

Club's annual football banquet honoring the 1960 team.

In highlights of the banquet, Olton's co-captains for the 1961 season were announced and the school's "best all-around athlete" was named.

Captains for next season are Robert Duncan, a 175-pound center who made the 1960 all-district team as a linebacker, and Jimmy Lawson, a 160-pounder who was an all-district offensive end.

Robert Priest, the Mustangs' big ground gainer in 1960, was selected as the "best all-around athlete."

Principal speaker was J. T. King, Texas Tech head coach, who said the game of football teaches a boy "dedication, loyalty, discipline and leadership."

Honored at the banquet was Miss Lonna May, 1960 football sweetheart who was presented a silver football with her name inscribed on it.

Mustang Coach Walter Bryan

(Continued on page 2.)

### Mothers March Friday Night

Olton's annual Mother's March of Dimes is scheduled Friday night, weather permitting.

In charge of the march is the Bykota Study Club, headed by Mrs. Bill Smith Jr.

In addition to collecting funds to fight crippling diseases, the mothers will distribute literature on the battle being waged against polio, birth defects, arthritis and other crippling disease.

The Bykotas also will sell coffee and donuts next Wednesday at Sherman Food. All proceeds will go to the March of Dimes.

## Olton Youths Sweep Honors At Amarillo

Olton 4-H and FFA boys again have "brought home the bacon" from the annual Amarillo Fat Stock Show.

Robert Struve of the FFA chapter exhibited the grand champion barrow of the show Tuesday while J. Curtis Hall, a 4-H boy, showed the top Southdown of the Lamb Show Monday.

Struve's animal a crossbred, was the champion of his weight division, champion of the breed and champion of the entire show.

Robert also exhibited a second place crossbred barrow in the heavyweight division.

Hall showed the champion Southdown among 58 entries of the lightweight division. Then in the class championship judging, Hall's lightweight champ won out over the top heavyweight

Southdown.

Robert Duncan of the FFA chapter showed the first place lightweight Chesterwhite barrow and later exhibited the animal to the championship of the Chester class.

In the lamb show Monday, these 4-H youths exhibited animals to high places:

Aaron Roberson had the first place lightweight Shropshire. It was nosed out in the class

judging by a heavyweight Shropshire.

Kay Hudgens showed a second place heavyweight Dorset and a fourth place lightweight Shropshire.

J. Curtis Hall, in addition to the Southdown champion, exhibited a second place lightweight Hampshire.

Richard Hall had the second (Continued on page 2.)

## Witt Lacewell Tops Lamb In Grain Yield

Olton farmer Witt Lacewell was announced Tuesday as Lamb County's champion grain sorghum producer for 1960. Lacewell received a plaque from the DeKalb Agricultural Assn. Inc. at a luncheon at the Caprock Hotel Lubbock.

He produced 10,451,222 pounds per acre of DeKalb F-63, to lead county winners in the annual DeKalb contest.

Lacewell planted his top yielding sorghum in 38-inch rows.

Seven other Olton farmers were ranked second through eighth in Lamb County, giving Olton a sweep in county grain sorghum production. In addition, two Olton area farmers were ranked high in Hale County results.

Second for the Olton area, and fourth in Hale County, was O. J. Lee, who produced 8,630.20 pounds per acre off DeKalb C-44a.

The county's top corn grower was Leslie Kennedy of Olton, who produced 95.84 bushels per acre of DeKalb 1002.

Other Olton farmers and their grain yields were: R. H. McAfee, 8533.57 pounds; F. A. Roberson, 8,282.27; L. C. Elkins, 7,866.50; J. W. BudHuck-

abee, 7,656.09; W. A. DeBerry, 7,620.59; Don Huguley, 7,531.75; and Raymon Carson, 7,508.16. R. G. DeBerry was 10th in Hale County with 7,911.87 pounds per acre.



SURPRISE PACKAGE--Olton Coach Walter Bryan appears to be leery of what's inside the wrapping after he was presented this gift at the annual football banquet Monday night. Inside was a spittoon with Antelopes, Indians and other football enemies pictured on it. Bryan, a notorious

tobacco chewer, said the janitors at the school gym "certainly will appreciate" the coach having a spittoon. Looking on are J. T. King, center, principal speaker at the banquet, and Elmer Moore, master of ceremonies.



GRAIN PRODUCTION CHAMPS--Olton farmers Witt Lacewell, left, and O. J. Lee, right, were honored Tuesday along with other top producers of grain sorghum. Lacewell was the leading producer in Lamb County, while Lee ranked fourth in Hale County.

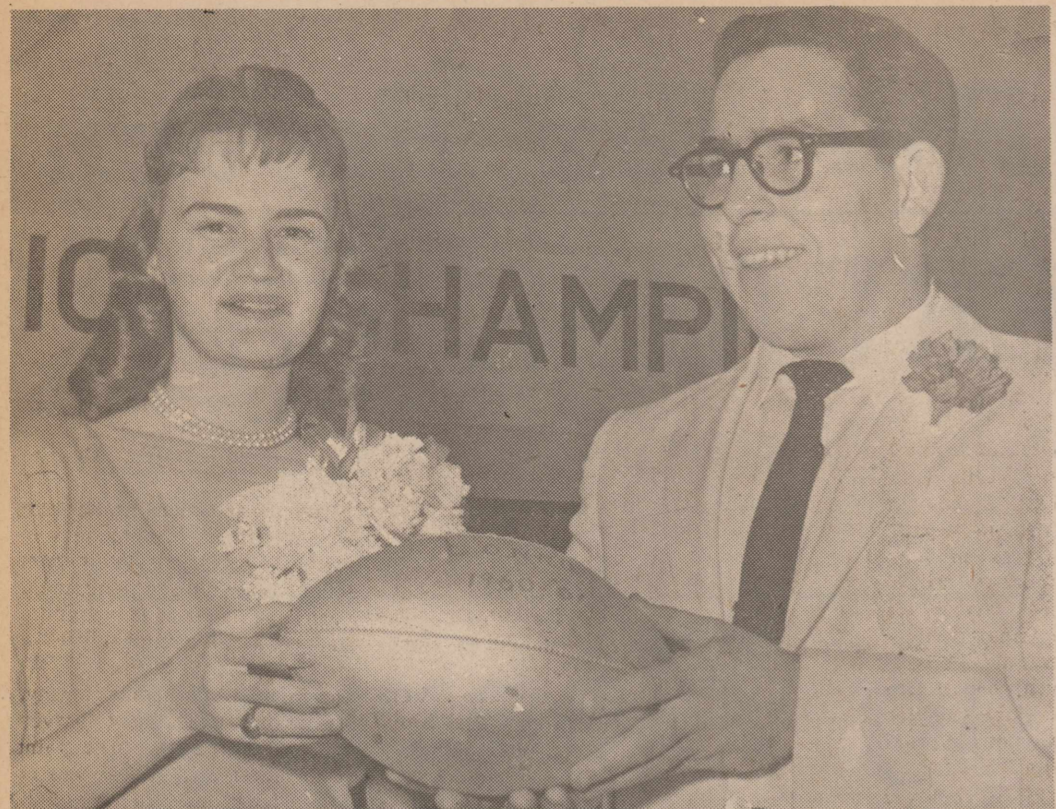

BEST ALL-ROUND ATHLETE--Robert Priest was named Olton High School's best all-round athlete Monday night at the school's annual football banquet. He's shown here with Lonna May, football sweetheart.



FOOTBALL BANQUET--Approximately 200 persons turned out for Olton High School's annual Football Banquet Monday night at the school cafeteria. Principal speaker for the occasion was J. T. King, head coach of Texas Tech. Master of ceremonies was E. J. Moore of Olton. The event is sponsored annually by the Quarterback Club.

## Semester Honor Roll Announced For OHS

Olton High School "A" Honor Roll for the first semester was announced Tuesday by the high school principal, Joe Turner. It includes:  
SENIORS -- Barbara Hamm, Gayle Parsons, Ronald Fancher.  
JUNIORS -- Ann Stansell, Janna Lewis, Sandra Cox, Alice Ross Bryant.  
SOPHOMORES -- Deana Spear, Gladys Thomas.  
FRESHMEN -- George Jones, Carmen Bley.

"B" Honor Roll includes:

SENIORS -- Becky Hall, Wendell Scribner, Nicky Reninger, Sammy Kendall, Beth Stansell, Barbara Williams, Kenneth Hooper, Margaret McBroom, Nita Gaede, Ron Rogers, Harold Feathergill, Cecilia Galloway, Hazel Smith, Lonna May, Fred Riney, Kay Gregory, Bobbie Campbell, Nancy Brown.  
JUNIORS -- Geneva Curry, Joe Price, Don Long, Linda Pickrell, Bitsy Maxey, Patsy Wozencraft, Rose Marie Horn, Lavon Estes, Lana Hair, Don Oursbourn, John Douglas, Janice Galloway, Pat Bowen, and

Marilyn Jones.  
SOPHOMORE -- Tanya Bryant, Elaine Averitt, Barbara Irvin, Ralph Hamm, Sammie Clark, Ilona Tanner, Phillis Hair, Joyce Howard, George Phillips, Nelda Rucker, Bennet Worley, Carolyn Rogers, Sylvia Nicholas, Bobbye Tolletr, Sue Mitchell.  
FRESHMEN -- Marilyn Thomas, Gaines Stanley, Clyde Galloway, Rusty Sherman, Billy Cox, Darwin Cox, Bobby Whittle, Pat Thompson, Diane Smith, Barbara Fancher, Maxine Schaefer, Margaret Schaefer.

## Many OHS Grads Home Between Semesters

OHS graduates home between semesters included:  
From Texas Tech -- Carol Ann Bostick, daughter of Mr. and Mrs. Vernon Bostick; Judy Laceywell, daughter of Mr. and Mrs. Whit Laceywell; Joyce Curtis, daughter of Mr. and Mrs. H. R. Curtis; Doniece Silcott, daughter of Mr. and Mrs. C. S. Silcott; Ken Prestridge, son of Mr. and Mrs. Barton Prestridge; Jerry Moore, son of Mr. and Mrs. Elmer Moore; Jerry Edmondson, son of Mr. and Mrs. M. L. Edmondson; Sherrill Alexander, son of Mr. and Mrs. L. M. Alexander; Donald Mason, son of Mr. and Mrs. Clarence Mason; Paul Montgomery, son of Mr. and Mrs. Ray Montgomery and David Hamm, son of Mr. and Mrs. Frank Hamm; and Travis Walden, son of Mr. and Mrs. E. W. Walden.  
From West Texas State -- Terry Gail Hooper, daughter of Mr. and Mrs. Elbert Hooper; Peggy Sluder, daughter of Mr. and Mrs. Tom Sluder; Judy Moore, daughter of Mr. and Mrs. Elmer Moore; Nell Smith, daughter of Mr. and Mrs. K. F.

Smith; Hayden Hankins, son of Mr. and Mrs. W. T. Hankins; Gerry George, son of Mr. and Mrs. Fred George; Charlie Giles, son of Mr. and Mrs. Robert Fisher; John Lynn Burrow, son of Mr. and Mrs. Brent Burrow and David and Lonnie Miller, sons of Mr. and Mrs. Henry Miller.  
From South Plains College -- Freddie Gordon, son of Mr. and Mrs. Fred Gordon; Jerry Mathis, son of Mr. and Mrs. Henry Mathis; James Hukill, son of Mr. and Mrs. T. H. Hukill; Gary Lawson, son of Mr. and Mrs. Drexel Lawson; Jimmie Moss, son of Mr. and Mrs. K. L. Moss and Roy Neal Jones, son of Mrs. Pauline Jones.  
From Draughon's Business College -- Janice Campbell, daughter of Mr. and Mrs. Marshall Campbell; Joyce Gray, daughter of Mr. and Mrs. Virgle Gray; Charlene Taylor, daughter of Mr. and Mrs. M. E. Taylor; Glenda Miller, daughter of Mr. and Mrs. Glen Miller and Kent Wozencraft, son of Mr. and Mrs. Orlan Hackler.  
From Panhandle A&M --

Ronnie Dennis, son of Mrs. Ineta Dennis and Winfred Hair, son of Mr. and Mrs. Bailey Hair.  
From Tarleton State -- Elza Miller, son of Mr. and Mrs. W. E. Miller.  
From North Texas State -- Mary Scribner, daughter of Mr. and Mrs. Albert Scribner.  
From Benson's Business College -- Koelia Schenck, daughter of Mr. and Mrs. John Schenck.  
From Howard - Payne -- Sandie Loveless, daughter of Mr. and Mrs. Charles Loveless.  
From Wayland -- Judy Price, daughter of Mr. and Mrs. Duward Price and Joe Miller, son of Mr. and Mrs. J. F. Miller.

## Spanish Club Takes Trip To Lubbock

Twenty-six members of the Olton Spanish Club, El Circulo Espanol, visited Monterey High School in Lubbock Monday to learn about the Pan American Student Forum. The Olton Club has just become a member of the organization.  
The Pan American Student Forum is a branch of the Texas Good Neighbor Commission.  
Mrs. Smith, sponsor of El Circulo Espanol, showed slides on her recent trip to Chile at a meeting of the Monterey Spanish Club.  
After attending the meeting the group went to Lili's for a Mexican Dinner. Those attending were: Tanya Bryant, Betty Harrod, Joyce Howard, Ruth Howard, Lucy Nolan, Nelda Rucker, Brenda Roberts, Mary Lou Saldivar, Dana Speer, Louisa Alcorta, Pat Bowen, Joanna Lewis, Janice Galloway, Alice Bryant, Barbara Irvin, and Geneva Curry.

Larry Fancher, Paul Hernandez, Ramon Hernandez, Garland Mason, Barry Prestridge, Bennet Worley, Harvey Jordan, John Douglass, and Dan Long.  
They were accompanied by Mrs. Clyde Smith, sponsor; Mrs. Leo Ross Bryant, Mr. and Mrs. Cloys Fancher, Mrs. L. W. Howard and Mrs. Joe Roberts.

NEW DAUGHTER  
Mr. and Mrs. Nabor Gauna of Olton are the parents of a new daughter. The young lady was born at 4:18 p.m. Jan. 16 at the Muleshoe Hospital. The Gaunas have five other children.

## OHS Group To Play In Stage Band Event

"The Blue Notes," Olton High School's stage band, will participate in a stage band festival Saturday at West Texas State College, Canyon. Olton performs at 11:30 a.m.  
Dr. Ted Crater, head of the college music department at West Texas State, and Melvin Montgomery, band director at Snyder High School, will judge the band on musicianship and overall presentation. Awards and votings will be given the bands upon University Interscholastic League standards.  
The festival performances will be given on the stage of the new Fine Art's Theater at West Texas State.  
Other stage bands will be present from schools throughout West Texas and Oklahoma, competing in six classes. Olton is ranked in Class AA.

## Dick Dixon, 63, Dies In Amarillo

Funeral services for Benjamin Richard (Dick) Dixon, 63, of Amarillo, who was well known as a hail insurance adjuster in the Olton area, were conducted Monday in the First Methodist Church of Hereford. Dixon died in Northwest Texas Hospital, Amarillo, at 2:30 p. m. Saturday after a short illness.  
He was hail superintendent for the Texas area for the Crumlin Forster Insurance Group.  
Burial was in West Park Cemetery here under the direction of Gilland Funeral Home of Hereford.

## Banquet--

and his assistants were presented gifts from the football squad and from the Quarterback Club, headed by Delmer Givens. Elmer Moore served as master of ceremonies and entertainment was provided by a high school sextet. Invocation was by Kenneth Hooper. Coach Bryan introduced members of the football team.

## C-C--

enterprise; 4. To alert American citizens to the nature and tactics of Communism; 5. To arouse people to a conscious need for more honesty, integrity, moral strength and protection.

## Youths--

place lightweight Southdown. FFA members who placed in the lamb show were: Jimmy Bennett, fourth place heavyweight fine wool lamb; Jerry Meyers, 11th place lightweight fine wool; and Billy Carson, seventh place heavyweight Hampshire.



# THIS IS IT!

Monday Jan. 30

Meinecke Bros. Starts Their

## Annual Clearance SALE

Everything In The Store At Sale Prices!

### Reductions Up To 50 %

On Pictures, Lamps And Many, Many Other Items!

Sprague & Carleton Maple At GREATLY REDUCED PRICES

Free Parking-----Free Delivery

# MEINECKE BROS.

205-11 WEST 5th

PLAINVIEW

Phone CA 4-7553

# NOTICE!

## To Taxpayers

### Your 1960 Taxes Must Be

### Paid Before Jan. 31

### To Avoid Penalty

# CITY OF OLTON

Berniece Smith, Collector

Jan. 31 Is Also The Deadline To Pay Your Poll Tax.

## 'Pinewood Derby' To Highlight Cub Scout Meet

Truitt Sides, who now heads the Olton Cub Scouts, will be in charge of a pack meet Monday at 7:30 p.m. at the Cub Scout House.  
Highlight of the meet will be a "Pinewood Derby," in which the scouts will make their own miniature racers. The boys start out with a piece of wood, or a kit, and with their fathers' aid, they carve it to meet certain specifications.  
A special finish must be applied to the piece of wood, which must be of a certain weight. The name, "Pinewood Derby," is derived from the practice of racing two or more vehicles on a gravity racetrack.  
Plans for the Cub Scouts to participate in the annual "blue-and-gold" banquet will be made. The banquet will be held in the Lubbock Public Library.  
All boys completing their racers will compete in a cub scout derby. An annual scout circus will be presented March 10-11 in the Lubbock Coliseum.  
A cordial invitation to attend both functions of the Cub Scouts

is extended to the public by Scoutmaster Sides and the scouts.

### TOO LATE TO CLASSIFY

FOR RENT -- small furnished house, Call, see Pauline Jones. Phone 4521. 51-2TP

FOR SALE -- Four ft. Gold Medal pecan trees Olton Farm Supply. 51-4tc

FOR SALE -- 1955 Ford Fairlane four door. Call 2181 Olton. 51-tfc

WANTED -- Custom fertilizing, single or dual application. Contact Bill Walden. Phone 2181 or Olton Farm Supply. 51-tfc

FOR SALE -- Three room house with bath on East Fourth. Phone 4079 51-4tc

### FOR SALE

One set of golf clubs, perfect condition. 2, 3, 4, 5, 6, 7, 8, 9 irons and putter, 1, 2, 3, woods, bag, and nacco cart. Reasonable. Phone 4352 after 5 p. m.

## Damaged In Fire

A 1954 model Buick owned by Eldon Franks was heavily damaged by fire early Wednesday morning.

# News Of Interest To Women

## Pre-Nuptial Event Honors Mary Roper

Miss Mary Roper, the bride of Edgar Byrd of Hart, was complimented Tuesday afternoon with a shower in her honor.

The scene of the shower was the Owen Jones residence. Guests were registered by Mrs. Randall Roper of Hart, the bride's sister-in-law.

Approximately 20 names of guests were entered in the bride's book. Forty-two gifts also were registered.

A white net cloth over white taffeta covered the reception table. Centering the table was a miniature white tree decorated with red pom-poms. A heart-shaped object engraved with the words, "The Byrd's," carried out the theme of the occasion.

Refreshments were served

kitchen style by Misses Tommie Witten, Gayle Clark, Carol Bostick and Marilyn Jones.

China and cookware, the hostess gifts, were presented to Mrs. Byrd by the hostesses.

White carnations sprinkled with red glitter, composed the honoree's corsage.

Hostesses were Mes. Vernon Bostick, T.B. Cox, Ernest Jones, Tom Witten, Clyde Witten, Dwight Lewis, Glen Phillips, Lewis Clark, Lloyd Graham, Fred George, Martin Phillips, John Norfleet, Jones and Miss Gayle Clark.

Arrangements of red roses decorated the other rooms of the house.

Mr. and Mrs. Ralph Roper, Olton, are the parents of the new bride; her husband is the son of Mr. and Mrs. T.L. Byrd of Lazbuddie.

Miss Roper was elected Band Duchess this year and has been active in other band events. She currently is a senior in Olton High School.

Mary belongs to the Valley View Baptist Church and participates in the activities of the church.

An active member of the Hart First Baptist Church, Byrd sings in the church choir. He was graduated from Hart High School and now is employed at Hart Grain Company.

## Edgar Varners Observe Silver Anniversary

The Silver Wedding Anniversary of Mr. and Mrs. Edgar Varners of Hart was observed last Sunday at their home in Hart. Mrs. D. E. Hackler received the 43 guests.

Guests were registered by Mrs. Harvey Davis.

Crystal and silver appointments were used on the reception table. The table was laid with a lace cloth and centered with a white and silver bowl. Pink and white flowers carried out the decor of the table.

A silver "25" carried out the anniversary theme. Mrs. J.F. Clark, Mrs. Jim Brooks and Mrs. Clay Anderson served refreshments to the guests.

## Louisa Dennis Circle Meets

A business meeting was listed first on the agenda Tuesday morning at a Louisa Dennis Circle function. The meeting was held at the Olton First Methodist Church.

Mrs. J.L. Snider presented a devotional taken from the 13th chapters of First Corinthians. A study concerning the first half of the first chapter of Acts was given by Mrs. E.R. Spain. Mrs. Garland DePrang presided over the business session. Refreshments were served by Mrs. George Clark.

Members attending were Mes. Earl McClain, Bob Coen, Jeff Smart, Walter Bryan, Clifford Curry, Percy Parsons, Bill Walden, Don Spain, De Prang, Snider, E.R. Spain and George Clark.

## Olton Woman's Sister Dies

The sister of Mrs. H.B. Montgomery of Olton, Mrs. Leora Higgins, died last Wednesday, Jan. 18, at San Diego, Calif. Mrs. Higgins had been ill with pneumonia before her death.

She was 81 years old and had lived at San Diego for several years. Before moving to that city, she resided at Floydada.

Final services were conducted last Monday at the Floydada First Baptist Church. Interment was in the Floydada Cemetery under the direction of Harmon Home, Floydada.

Survivors other than Mrs. Montgomery include two daughters, Mrs. Bob DuPriest, McAllister, Okla.; Mrs. Irene Cash, San Diego; and one son, Bernie Higgins, San Diego; one sister, Mrs. Lena Kingsley, Decatur; and one brother, Ray McCarty, Manitou Springs, Colo. She had two grandchildren and one great grandchild.

## Youth Revival Set By Nazarenes

The Rev. Gene Hood, evangelist from Tulsa, Okla., will lead a youth revival at the Church of the Nazarene here Wednesday through Sunday, Feb. 1-5.

The Rev. J. W. Douglas, pastor of the church, said the church's young people will be in charge of all services.



MARY DELL SANDERS

## Sanders-Young Wedding Plans Are Revealed

Mr. and Mrs. Joe Hysinger announce the engagement and approaching marriage of their niece, Mary Dell Sanders, to Jerrell Young of Halfway.

The bride-elect was graduated from Plainview High School in 1960. She attended South Plains College at Leveland one semester.

Jerrell was graduated from Plainview High School in 1960. He attended Texas Tech one semester.

Mary Dell and Jerrell will be married March 25 here. Close friends and immediate families of the couple will be present for the wedding ceremony.

Miss Sanders now is employed at The Olton Enterprise.

## Doniece Silcott, Joe Allen Vows Set Saturday

Mr. and Mrs. C.S. Silcott extend an invitation to the public to attend the marriage of their daughter, Doniece, to Joe Reid Allen, He is the son of Mr. and Mrs. R.L. Allen of Andrews.

Doniece, a 1958 graduate of Olton High School, is enrolled at Texas Tech. The prospective bridegroom is a coach on the Port Neches Junior High School staff.

Wedding vows will be solemnized at 6:30 p.m. Saturday in the Olton First Baptist Church. The reception will follow the ceremony.

## WSCS District Meeting Held

"Let Your Light Shine" was the program topic last Tuesday at a Woman's Society of Christian Service district meet. The sub-district meet was held at Progress.

The meet was attended by 52 persons from Muleshoe, Olton, Dimmitt, Hart, Bovina and Friona.

## TRIP TO HASKELL

Mr. and Mrs. A.W. Shelley visited over the weekend with Mrs. C.W. Shelley in Haskell.

Mrs. H.B. Montgomery

## Pre-Nuptial Shower Honors Miss Ousborne

Miss Peggy Ousborne, the bride-elect of Jack Forest Ross of Lubbock, was honored with a pre-nuptial shower Jan. 24 at the Tom Smith residence.

He is an Air Force Cadet stationed at Reese Air Force Base, Lubbock.

The guests were welcomed by Mrs. Smith, hostess. Gifts were registered by Mrs. Sammy Thomas.

Centered with an arrangement of pink carnations, the table was laid with a white cloth. The centerpiece was composed of two pink carnation bouquets and centered with a large wedding bell. The names, "Peggy and Jack," were inscribed in glitter on streamers and placed at the base of the bouquets.

The hostess gift, a set of stainless steel cookware, was presented to the honoree by

the hostesses. For her corsage, the honoree chose pink carnations.

Mr. and Mrs. Ross will make their first home at Las Vegas, Nev., where the husband will complete training to become an Air Force Cadet.

Parents of the honoree are Mr. and Mrs. Aubrey Ousborne, Olton. The bride is a 1958 graduate of Olton High School and she attended Draughton's Business College.

## HAS SURGERY

James Carson underwent surgery Friday, Jan. 20, in the Methodist Hospital, Lubbock. The operation was to repair his right shoulder that had been injured while playing football in 1959. James is now recovering at home.

## Nuptial Shower Fetes Miss Rue Smitherman

A nuptial shower complimenting Miss Rue Smitherman, Hart, was given Tuesday afternoon at the residence of Mr. and Mrs. Roland Shepard.

Fifty guests were welcomed by a receiving line composed

of the honoree, the honoree's mother and mother-in-law and Mrs. Shepard.

Mrs. Ed Bennett and Mrs. Melvin McMennamy registered the gifts.

Laid with an apricot net cloth, the table was centered with an over-size doll surrounded by bronze mums and foliage. Crystal appointments also decorated the table.

Punch and miniature sandwiches were served to the guests. Bronze mum corsages were presented to the honoree and to the mother's of the honored couple.

The hostess gift, a mixer and a starter set of pottery, were presented to the honoree.

Hostesses were Mes. Shepard, Melvin McMennamy, Roy Pyeart, Bill Rich, Worth Jones, Ed Harris, Glyn Reed, E.H. Bowden, L.J. Rice, Ed Bennett, Paul Kennedy, Judd Davis and Willis Hawkins Sr.

## Shower To Honor Miss Donna May

The bride-elect of Tommy Green, Miss Donna May, will be honored Tuesday, Jan. 31, with a bridal shower. Time for the shower is from 3 to 5:30 p.m.

Scene for the event will be the Cecil Galloway residence. An invitation to attend the shower is extended to the public.

## Daughter Born To McAlisters

Mr. and Mrs. Billy McAlister became the parents of their first child, Karla DaLonne, on Thursday, Jan. 19.

The baby girl weighed 8 pounds 7 ounces at birth in the Littlefield Hospital and Clinic, Littlefield.

Maternal grandparents are Mr. and Mrs. H. M. Henderson of Olton. Great-grandparents are Mr. and Mrs. C. R. Henderson of Decatur and S. A. Zampelt of Byers.

Paternal grandparents are Mr. and Mrs. C. H. McAllister of Muleshoe. Great-grandmothers are Mrs. Buena Dickerson of Davidson, Okla. and Mrs. Pearl McAllister of Olton.

## CARD OF THANKS

I wish to thank all the friends and neighbors who have helped in every way during the illness of my husband and for the flowers and thoughtful kindness shown at the death of my sister, Mrs. Leora Higgins of San Diego, Calif.

Mrs. H.B. Montgomery

## Corina Rodriguez, Paul Saldivar Wed In Home Of Bride's Parents

Miss Corina Rodriguez and Paul Saldivar were married Saturday, Jan. 21, at the home of the bride's parents, Mr. and Mrs. Lupe Rodriguez. The Rodriguez family resides in Olton.

Mr. and Mrs. Tranquillo Saldivar are parents of the groom. They also live in Olton.

The Rev. Glen Godsey of Plainview, former pastor of the Trinity Baptist Mission, Olton, read the double-ring ceremony.

Given in marriage by her father, the bride wore a white dress styled with a scalloped neckline and long sleeves covering the wrist. The formal gown, had a fitted bodice and the skirt was pleated. A matching net overskirt topped the skirt.

She wore a crown and a net veil. Her bouquet was formed of miniature white roses.

The attendant, Miss Lucy Nolan of Olton, was dressed in an orchid formal gown. She also carried a bouquet of roses.

Mr. and Mrs. Jim Diaz, also of Olton, were the couple's other attendants.

Cake and punch were served to the guests by Misses Emma Sanchez, Olivia and Lullie Rodriguez, all of Olton.

A white cloth covered the reception table. The wedding cake was decorated in pink and white colors and green leaves. The wedding was attended by members of both immediate families and close friends.

## Firemen's Game Night Is Held

Host and hostess for the Firemen's Game Night honoring all firemen and their wives were Mr. and Mrs. Bobby Daugherty, Olton.

Coffee, and cookies were served to Mr. and Mrs. Lloyd Blackwell, Mr. and Mrs. Joe Chester, Mr. and Mrs. Bailey Hair, Mr. and Mrs. James Hall, Mr. and Mrs. Elmer Phillips, Mr. and Mrs. Tom Smith and Marshall Stone.

Games of "42" and "84" were played during the evening.

The event was held at the fire station.

## Ladies Bible Class Meets

Eighteen members of the Ladies Bible Class met Wednesday, Jan. 18, at the Main Street Church of Christ.

Mrs. G.W. Locke presented the lesson taken from the seventh chapter of Matthew. She is the substitute teacher during the absence of the teacher, C.B. Stanley.

Those attending were Mes. Paul Burrus, Jack Capehart, Marshall Cavett, T. Combest, Fred Hicks, E.C. Jones, R.A. Lewis, H.A. Locke, C.M. Owen, Julia Hulsey, Walter Rose, J.C. Scruggs, Bill Smith, G.W. Locke, L.D. Smith, W.L. Thomas, Ray Gabehart and M.L. Armstrong.

## Denny Barnetts Parents Of New Child, Lorie

Mr. and Mrs. Denny Barnett of Springlake are the parents of a new daughter, Lorie. She was born at 9 p. m., Jan. 19, at the Methodist Hospital, Lubbock.

The young miss weighed 6 pounds and 7 1/2 ounces at birth. She has a sister Kim age 3, and a brother, Bart, who is 18 months old.

Mrs. Barnett was graduated in 1950 from Olton High School. In 1954 she graduated from West Texas State College, Canyon.

Her husband was graduated in 1946 from Olton High School and attended Texas Tech two years.

Mr. and Mrs. Leslie Kennedy, Stevie and Vicky visited Sunday in the R.C. Kennedy home.

## Former Resident Is Wed

Miss Peggy Dwyer became the bride of Joel William Meyers recently at Baltimore, Md. Miss Dwyer is a former resident of College Park, Md.

Her husband formerly lived in Olton, making his home with Mr. and Mrs. Lewis Patterson and Mr. and Mrs. George Brown.

Escorted and given in marriage by her father, the bride was attired in a dusty rose velveteen dress styled along sheathlines. Featuring a rounded neckline, the dress had a cummerbund at the waist and the billowing skirt was formed by a number of tiny, unpressed pleats. Long sleeves of velveteen came to a point at the wrists. The dress was of street-length.

A large matching velveteen bow held the tiny pale pink veil of scalloped illusion in place. The bride carried a bouquet of violets and her other accessories were dusty rose.

Miss Dwyer attended John Hopkins Nursing School at Baltimore.

The newly married couple now are residing in Lubbock where the groom is attending Texas Tech. He now is completing his master's degree in petroleum engineering.

## Party Given For Mrs. Howard

Mrs. L.W. Howard was honored Sunday with a birthday party in the home of J.L. Snider.

Those attending the party were Mr. and Mrs. Billy Gallion and Roxanne of Hart, Mr. and Mrs. J.L. Snider, Terry, Diane and Larry Joe and Mr. and Mrs. L.W. Howard, Joyce and Belva.

## Lady Golfers Elect Officers

Olton Ladies Golf Association had a monthly meeting Tuesday, Jan. 17 in the Fellowship Hall of the Methodist Church.

The ladies elected officers after a salad luncheon.

New officers include Mrs. Roy Thurman, president; Mrs. Bobby Copeland, vice-president; Mrs. Melvin Hines, secretary; Mrs. Howard Hall, reporter; Mrs. Robert Edwards, treasurer; Mrs. Ralph Glover, telephone chairman; Mrs. Charles Loveless, tournament chairman; Mrs. Gene Cottrell, handicap chairman; and Mrs. Joe Hall, yearbook chairman.

Travis Walden, who is attending Texas Tech, spent the weekend with his parents.

**PARSONS Furniture**  
"Where A House Becomes A Home"

**75 YEARS DIAMOND JUBILEE**

Sears, Roebuck and Co., extends to you this personal invitation to attend our

**DIAMOND JUBILEE Premiere Celebration and Birthday Cake Cutting Ceremony**

Thursday Evening, February 2, 1961 at 7:30 P. M.

Sears, Roebuck and Co., Plainview, Texas

**Don't Go In Circles**

**Use An Enterprise WANT AD**

**To Buy • To Sell • To Tell**

## Masonic Supper Is Slated Here Jan. 28

Mrs. E. E. Burrows has announced that a Masonic supper honoring all Masons and their wives and All Eastern Star members and their husbands will be given.

The supper will be at 7 p. m. Saturday Jan. 28, at the Masonic Lodge Hall. Members of both groups and their respective spouses are urged to be on hand for the occasion. Mrs. Burrows is the present Worthy Advisor of the local order of Eastern Star. She has

served approximately one year in this capacity, succeeding Mrs. A. A. Smith. Preceding the program will be a welcoming address presented by Mrs. Burrows. An annual event, the Masonic supper was first given at Olton in 1946.

## Olton Cagers Play Muleshoe, Morton Here

Olton basketball teams will play host to Muleshoe teams here tonight and to Morton here Friday night.

The Muleshoe games were rescheduled for Thursday night after blizzard conditions forced postponement of the tilts, which originally were scheduled last Tuesday night.

Girls' games will begin at 7 p. m. both Thursday and Friday nights. Boys' games will start about 8 p. m. each night.

In their last competition, both Olton teams lost to Floydada there last Friday night.

### GUESTS OF CURES

Mr. and Mrs. Charlie Smith and Mrs. Ada Smith of Clovis and Mr. and Mrs. Billy Lytle of Slaton visited in the W. A. Cure home Sunday.

## Brownie Troop Goes On Hike

A hike was taken Monday afternoon by members of the Olton Brownie Troop 50. The scout house was the scene of the meeting.

Mrs. Buster Nicholas is scoutleader and Mrs. B. Coleman is assistant leader.

A guest, Gayle Williams, also was present.

Girls present were Sandy Jo Stamps, Brenda Thurman, Marilana May, Jan Hedges, Margaret Ann Thomas, Judy Meadows, Sandee Coleman, Connie Sue Kendall, Dixie Griffin, Sonya Sorley, Lynn Fitts and Susan Nicholas.

Making a scrapbook will be the next project. The girls will meet Monday at 3 p. m. at the scout house.

# Bowling Scores

| CHANNELETTES             |        |        |  |
|--------------------------|--------|--------|--|
| TEAM                     | W      | L      |  |
| Olton Meat Co.           | 43     | 29     |  |
| Spotlite Cafe            | 41     | 31     |  |
| Dennis Builders          |        |        |  |
| Supply                   | 40     | 32     |  |
| Phillips Plumbing Supply | 39 1/2 | 32 1/2 |  |
| Lesters Drive Inn        | 36     | 35     |  |
| Grant Ins. Agency        | 33     | 39     |  |
| Stole Agency             | 29     | 43     |  |
| Lois Beauty Shop         | 26 1/2 | 45 1/2 |  |

High game, Lavetta-Phillips, 185; High series, Lavetta Phillips, 499; High team game, Spotlite Cafe, 622; High team series, Spotlite Cafe, 1767.

| SPRINGLAKE LADIES |    |    |  |
|-------------------|----|----|--|
| Tuesday, 1 p.m.   |    |    |  |
| TEAM              | W  | L  |  |
| 5                 | 43 | 21 |  |
| 4                 | 42 | 22 |  |
| 3                 | 38 | 26 |  |
| 7                 | 33 | 31 |  |
| 2                 | 29 | 35 |  |
| 1                 | 28 | 36 |  |
| 8                 | 22 | 42 |  |
| 6                 | 14 | 50 |  |

High game, Bill Richards; High series, Dimples Sanders; High team game, No. 3; High team series, No. 1.

| PIONEER MIXED CLASSICS |    |   |  |
|------------------------|----|---|--|
| Tuesday, 9 p.m.        |    |   |  |
| TEAM                   | W  | L |  |
| Jack Straw Gin         | 10 | 2 |  |

|                |   |    |
|----------------|---|----|
| Bodkin & Nixon | 8 | 4  |
| Parsons        | 7 | 5  |
| Sherman Food   | 6 | 6  |
| Whittington    | 5 | 7  |
| G. H. Bley     | 5 | 7  |
| Botkin Food    | 5 | 7  |
| Cashway        | 2 | 10 |

High men's game, Leslie King, 220; High men's series, Bob Mills, 568; High women's series, Maxine Struve, 489; High women's game, Maxine Struve, 186; High team game, Parsons', 663; High team series, Parsons', 1911.

### TEN SOLDIERS

Tuesday, 7:00 p.m.

| LADIES LEISURE            |       |       |  |
|---------------------------|-------|-------|--|
| Thursday, 9 a.m.          |       |       |  |
| TEAM                      | W     | L     |  |
| Moore's Shamrock          | 10    | 6     |  |
| Merrills                  | 10    | 6     |  |
| Thompson                  |       |       |  |
| Chevrolet                 | 9 1/2 | 6 1/2 |  |
| Jeffrey Lumber            | 9 1/2 | 6 1/2 |  |
| Olton Paint & Body Shop   | 8     | 8     |  |
| City Barber Shop          | 7     | 9     |  |
| Adams Tractor             | 5     | 11    |  |
| McDonald Spraying Service | 5     | 11    |  |

High men's game, Tom Carlisle, 244; High men's series, Tom Carlisle, 626; High team game, Jeffrey Lumber, 695; High team series, Jeffrey Lumber, 2045.

### SPRINGLAKE COUPLES

Monday, 9 p.m.

| TEAM           | W  | L |
|----------------|----|---|
| Jack Straw Gin | 10 | 2 |

|  |    |    |
|--|----|----|
| Ed Thompson Imp.   | 10 | 10 |
| Hatley & Machen  | 9  | 11 |
| Olton Lions Club   | 7  | 13 |
| Higginbotham-Bartlett  | 6  | 14 |
| Olton Delinting  | 4  | 16 |
| High game, Foy Cook, 223;  |    |    |
| High series, Foy Cook, 593;  |    |    |
| High team game, Fitts & Townsend, 935; High team series, Fitts & Townsend, 2664. |    |    |

High men's game, Foy Cook, 192; High men's series, Foy Cook, 572; High women's game, Laveta Phillips, 159; High women's series, Laveta Phillips, 447; High team game, Springlake Elevator, 592; High team series, Thompson Imp., 1666.

### TEAMS

| TEAM           | W  | L  |
|----------------|----|----|
| Gray Grocery   | 11 | 5  |
| Bizzells       | 10 | 6  |
| Olton Drug     | 9  | 7  |
| Smith & Struve | 8  | 8  |
| White Auto     | 8  | 8  |
| Jeffrey Lumber | 7  | 9  |
| Tasty Cream    | 7  | 9  |
| Botkin Food    | 4  | 12 |

High game, Bonnie Buchenau, 201; High series, Bonnie Buchenau, 539; High team game, Smith & Struve, 588; High team series, Jeffrey Lumber, 1702.

### OLTONETTES PLUS

| TEAM                 | W  | L  |
|----------------------|----|----|
| Hart Camp Gro.       | 15 | 1  |
| Olton Trade Lot      | 10 | 6  |
| Williams Potato Shed | 9  | 7  |
| Farmers Gin          | 8  | 8  |
| Olton Motor Co.      | 7  | 9  |
| Consumers Butane     | 5  | 11 |
| Farmers Co-Op        | 5  | 11 |
| Hart Camp            | 5  | 11 |
| Dorris Machinery     | 4  | 12 |

High men's game, Wesley Neinaast, 216; High men's series, Wesley Neinaast, 575; High women's game, Odessa Mitchell, 210; High women's series, Odessa Mitchell, 508; High team game, Hart Camp Gro., 656; High team series, Hart Camp Gro., 1939.

### MEN'S CLASSICS

Thursday, 9 p.m.

| TEAMS            | W  | L |
|------------------|----|---|
| Fitts & Townsend | 17 | 3 |
| Olton Co-Op Gin  | 15 | 5 |
| Olton Grain      | 12 | 8 |

## Harlem Stars To Play Here

A team of South Plains All-Stars, composed mainly of players from Olton and Plainview, will collide with the Harlem Stars in the Olton Gym Feb. 9 at 8 p. m. It was announced this week.

The Harlem Stars, similar to the world-famed Globetrotters, are traveling the country with topflight Negro players meeting local teams.

## WHEN YOU NEED MONEY TO OPERATE YOUR FARM OR RANCH

### The Plainview Production Credit Association

FARMER OWNED AND CONTROLLED

It Is A Cooperative Owned And Operated By Farmers And Ranchers Who Borrow From It.

### FARM CREDIT SPECIALISTS

Employees Are Trained In Agricultural Credit, All Have A Background In Agriculture And Know Your Local Area And Local Needs.

The Loan Committee Is Composed Of Two Farmers And The General Manager. All Are Experienced In Agriculture And Agricultural Credit.

### DEPENDABLE

With A \$3,500,000 Capital And Reserves It Can Handle Most Any Size Loan - Large Or Small - Has An Ample Supply Of Money Available At A Reasonable Cost. Current Interest Rate 6%.

### Offices Conveniently Located

Central Office - Plainview

Field Offices - Dimmitt, Floydada, Friona, Littlefield, Muleshoe, Silverton, And Tulia.

### The Nation's Largest

### Production Credit Association

Lending In Excess Of \$32,000,000.00 Annually

Top Quality  
Low Prices

# MEATS

# MILK

All Brands  
1/2 Gal

# 39¢

# HAMS

Hickory  
Smoked  
Picnics

lb **29¢**

# ROAST

Chuck & Arm  
Baby Beef

lb. **39¢**

# BACON

Cudahy's  
Hickory  
Smoked

2 lb pkg **98¢**

# Bologna

All Meat  
lb

**29¢**

# BEEF

Fresh  
Ground

3 lbs For **\$1**

# OLTON MEAT CO.

Phone 3741

Complete Locker-Freezer Service

Olton, Texas

## PRECISION FERTILIZING...

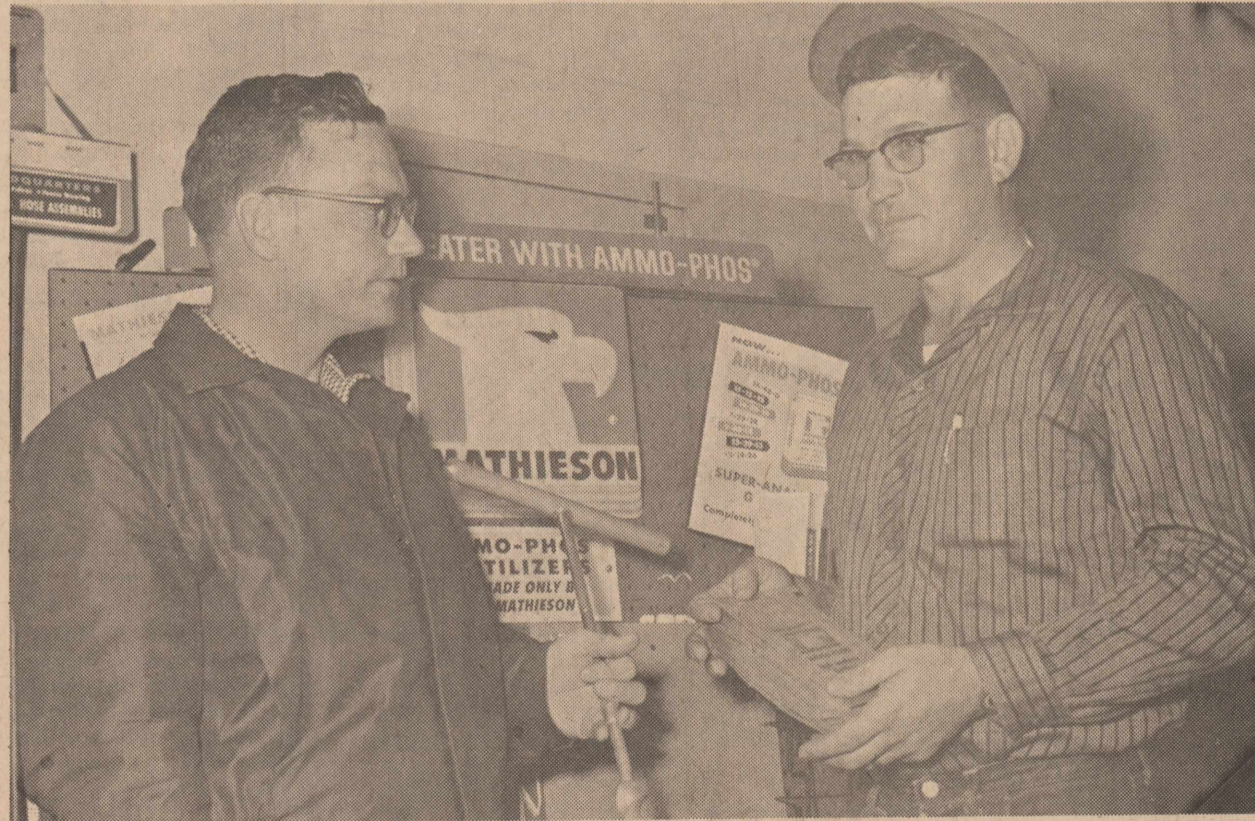

## The Ammo-Phos Way With Bill Walden

When you spend money for fertilizer, you want the most you can get for each dollar spent.

Bill Walden, at right above, has found the combination that will give the farmer more than his money's worth. Bill is offering precision custom fertilizing with Mathieson Ammo-Phos, the fertilizer that means GROW POWER.

Bill is shown above with Jack Hickman, Lubbock warehouse manager for Mathieson, just before the two left Olton Farm Supply to take soil samples in the area.

Bill will work out of Olton Farm Supply and will help farmers with recommendations for the right amounts and proportions of water soluble, free-flowing Ammo-Phos. Bill's rig will put on single or dual applications and chisel them in, getting Ammo-Phos placement where it will give the farmer the most for his fertilizer dollar.

Bill, the son of Mr. and Mrs. E. W. Walden, has lived in Olton all his life. He is married and has four children. He farmed the past three years after receiving a degree in Agronomy at Texas Tech in 1957.

He has studied fertilizers and their uses, and he knows how to give you real "grow power" with Mathieson Ammo-Phos.

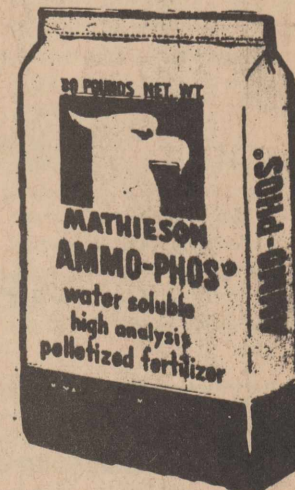

Call Bill At 2181 Or At Olton Farm Supply



# Olton Farm Supply

Phone 2281

Don Spain, Owner

Olton, Texas

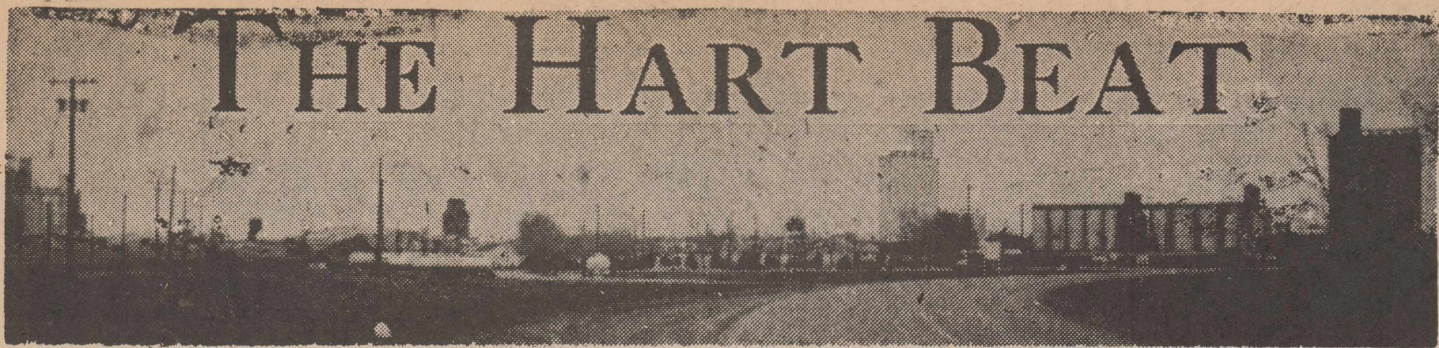

# THE HART BEAT

**Fast Service  
And  
Expert Cleaning  
At  
HART  
CLEANERS**

**PARSONS  
Funeral Home**  
"AS NEAR AS YOUR  
NEAREST TELEPHONE"  
Oxygen equipped  
ambulance service.  
We accept any funeral  
home burial policy.  
Phone 5211 Olton

**Henderson TV  
Repair Service At  
Night In Hart**  
Phone 5111  
in Dimmitt  
Hart WE-8 3234

**Let Me Get Your  
Gear Heads Ready  
To Irrigate.**  
**HOLT'S GEAR HEAD SHOP**  
Hart, Texas Call WE-8-3737

**WE DON'T SERVE  
TEA, BUT...**

... but we do just about everything else we can think of to make you feel at home here. We try to express our sincere appreciation of your banking business by the friendly, competent, helpful way in which we handle it. You're always welcome here!

**Farmer's State Bank**  
Hart, Texas

**Shurfine COFFEE**  
Lb. 59¢

**Kraft MIRACLE**  
Qt. 59¢

**Star Kist TUNA**  
25¢

**Delsey TISSUE**  
4 Rolls 49¢

**Specials Good Fri., Sat. & Mon.**  
DOUBLE GUNN BROS. STAMPS ON TUESDAYS WITH PURCHASE OF \$2.50 OR MORE

**Pet Tall Cans MILK**  
2 For 27¢

**Libby's Cut Frozen OKRA**  
10 Oz. Pkg. 15¢

**Patio Frozen Beef ENCHILADA DINNERS**  
12 Oz. 49¢

**Shurfine BISCUITS**  
3 For 25¢

**Wilson's All Meat BOLOGNA**  
Lb. 49¢

**Roxey DOG FOOD**  
5 For 39¢

**B & K GROCERY & MARKET**  
DRY GOODS — GAS — OIL — TIRES — GROCERIES  
MEAT — HARDWARE  
Highway 194 HART, TEXAS Phone 2351

## Hart To Hart

Dates to Remember: Jan. 27 - Basketball game with Nazareth at Nazareth; Jan. 29 - Attend church of your choice; Jan. 30 - Brotherhood business meeting in Fellowship Hall; Feb. 1 - Meeting of Methodist Men; Feb. 2 - Meeting of W.S.C.S. and W.M.U.; Feb. 3 - Basketball game with Spade at Hart.

Mr. and Mrs. R. L. Benson and son of Abilene spent the weekend with her parents, Mr. and Mrs. Judd Davis.

Mr. and Mrs. H. C. Rogers of Seminole spent Saturday night with their son, E. H. (Boots) and family.

Rev. and Mrs. G. C. Applewhite were Sunday guest of Mr. and Mrs. J. J. Newsom.

Mrs. Ena Bowden, Konnie and Bob have recently moved on the Glen Maples farm.

Mr. and Mrs. T. B. Cox and his parents, Mr. and Mrs. Wade Cox visited in the home of Mr. and Mrs. Pepper Martin in Plainview Sunday afternoon.

Mr. and Mrs. Frank Sanders spent Sunday with daughter, Mr. and Mrs. Furche Riley in

Springlake.

John Ray Holloway enrolled in Lipperts Business College in Plainview Monday.

Mr. and Mrs. Gus Hawkins and children of Denver, Colo., spent the weekend with his parents, Mr. and Mrs. W. A. Hawkins, Sr. Gus and family are moving to Amarillo.

Mrs. Stella Robbins of Lubbock spent the weekend with her daughter, Mr. and Mrs. Myrle Bradley.

Mr. and Mrs. A. D. Adams and Lilly Gray of Olton visited in the home of Mr. and Mrs. Elmer Gray on Sunday afternoon.

Mr. and Mrs. Delford Davis and sons of Abilene spent the week end with his parents, Mr. and Mrs. Sam Davis.

The Brotherhood of The Hart Baptist Church will meet in Fellowship Hall Monday night, for a business meeting. All men are invited to attend.

Mrs. Jim Height was hospitalized in Castro County Hospital on Friday of last week.

Several friends enjoyed "42" (Continued on page 6.)

## Hart School Menu

Jan. 30 - Feb. 3  
MONDAY -- Cheese, macaroni, seasoned green beans, cabbage and carrot salad, cherry cobbler biscuits, butter and milk.  
TUESDAY -- Loaf tips and gravy, cream style corn, beet pickles, hot rolls, butter, jelly and milk.  
WEDNESDAY -- Brown beans, vienna sausage, sauerkraut, chilled tomatoes, cornbread, jello and fruit, butter and milk.  
THURSDAY -- Ham and potatoes, buttered spinach, green peppers and onion ring, apple cobbler, cornbread, butter and milk.  
FRIDAY -- Tuna salad on lettuce leaf, English peas with pimiento, cheese sticks, baked rice custard with lemon sauce, biscuit, butter and milk.

## Applewhites Are Guests In Hart

Rev. and Mrs. G. C. Applewhite were guests of the Hart Baptist Church Sunday. Rev. Applewhite gave the evening message. They are former residents of Hart, having lived here some 15 years ago when he served as pastor. He and his wife taught in the Hart Schools.

## CARD OF THANKS

The Frank Connards of Hart wish to take this means of expressing their sincere appreciation for the cards, notes of cheer and other deeds of kindness shown to them during Mr. Connard's recent illness. May God richly bless each and every one of you.

Mr. and Mrs. Frank Connard and family

## Mrs. Bill Hill Honored At Guild Meeting

Hart Rhoda Guild members attended a regular meet last Thursday afternoon at the Bud Hill residence. The occasion complimented Mrs. Bill Hill. Mr. and Mrs. Hill are the parents of a new baby daughter.

A reading, "What is a Girl?" was presented by Mrs. Joe Edd Carson of Olton.

Ladies sharing hostess duties were Mmes. Jack George, Weldon Jones, Cleve McLain, Bud Hill, Joe Edd Carson, James Clay, Joe Hart, Bill Rich, Jimmy Bitner, James Rushing, Loyd Davis, Jack Dyer, Bob Hill, Melvin Aven, Dudley Aven, Bill Hill, Tom McLain and Wister Cleavenger.



DELENA PIERCE

## Delena Pierce Honored At Nuptial Tea

A nuptial tea Monday, Jan. 23 honored Miss Delena Kay Pierce of Hart. The honoree is the bride-elect of Buddy Don Constant.

During the afternoon, guests were registered by Mrs. Deryl Clevenger. Twenty-five names were entered in the guest book and 46 gifts were received.

An arrangement of blue and white carnations formed the centerpiece for the table. The reception table was laid with a blue and white cloth. Milk glass appointments were used.

Refreshments were served by Mrs. Deryl Clevenger, Mrs. L. Ruckman and Mrs. J. C. Jackson.

The hostess gift of linens was presented to the honoree by the hostesses. She also was presented a blue and white carnation corsage.

Similar corsages also were presented to the mothers of the honored couple. Mrs. B. B. Pierce, Hart and Mrs. W. W. Carney, The Carneys are residents of Purcell, Okla.

Those ladies sharing hostess duties were Mmes. Henry Pigg, James Kennedy, J. C. Jackson, L. R. Ruckman, M. E. Phillips, Clevenger, D. Davenport, L. McLain, D. Miller, and Misses Treva Pigg, Sandra Ruckman, Judy Sanders and Jo Sanders.

## Hart Classified

WANTED -- Ironing in my home. Call WE 8-4658, Mrs. Frances Hughes, Hart, 51-tfc

FOR SALE -- Baby Bed, Mattress pad but no mattress. Call WE-8-3224. Mrs. H. H. (Sam) Davis. 51-tfc

WANTED -- In good condition used Encyclopedia, call L. W. Benight -- WE-8-3527. 51-tfc

## Hart Boys Show Champs

Two members of the Hart FFA Chapter exhibited champion animals at the Hereford Junior Fat Stock Show last weekend.

John Smith showed the grand champion barrow, a Poland China.

Jerry Felder exhibited the reserve grand champion barrow, also a Poland China. Jerry also showed the champion Hampshire barrow.

Other boys from Hart who took part in the show, and their

winnings, included: Gene Irlbeck, first place heavyweight Hampshire and second place heavyweight Poland China; Wilburn Brooks, second place heavyweight Hampshire and second place heavyweight Berkshire; David Irons, seventh place heavyweight Duroc; Joe Rubalcaba, ninth place heavyweight Duroc; David Irlbeck, third place lightweight Berkshire; John Smith, fifth place lightweight Hampshire; David Cave eighth place heavyweight Hampshire; Mike Morrison, seventh place lightweight Hampshire; and Mike Reed, seventh place lightweight Chesterwhite.

In the steer show, Felder exhibited a sixth place lightweight and fifth place medium-weight.

Johnny Kittrell showed a fourth place Southdown lamb and a seventh place Southdown. Don Sharp exhibited eighth and ninth place Hampshire lambs.

Members of the Hart Chapter brought back 12 loving cups, numerous ribbons and \$1,800 for their showing.

## Darrel Lees Have New Son

Mr. and Mrs. Darrel Lee are the parents of a new baby boy, Mark Steven, who was born Friday night at 7:30 in the Castro County Hospital, Dimmitt.

The young man weighed 6 pounds and 8 ounces at birth.

The Lees have another son and a daughter. The maternal grandparents are Mr. and Mrs. Hugh Bishop of Ballinger and Mr. and Mrs. Ellis Lee of Andrews.

## Plainview Man Hurt In Mishap

Tommy Garcia, 17, of Plainview was critically injured last Thursday about 6:30 p.m. when the pickup he was driving went out of control and he was thrown from the vehicle. The mishap occurred about two miles south of Hart on FM 168.

Garcia received a skull fracture and lacerations. He is in the Castro County Hospital.

The pickup apparently hit loose gravel and went out of control. Riding with him was a younger brother who was not injured.

## LAYMEN'S BANQUET

Seven men from the Hart Methodist Church attended a District Laymen's Banquet in Plainview Thursday night. Dr. Robert Goodrich, pastor of the First Methodist Church in Dallas, was the featured speaker.

## Hart Teams Lose Two To Happy

Hart teams lost a basketball doubleheader last Friday night to Happy.

Hart boys were beaten, 59-33. Larry Lee scored 12 for Hart. The Hart girls fell, 60-27. Jo Sanders hit 19 points.

## Notice To Taxpayers

Your 1960 Taxes

Must Be Paid Before Jan. 31

To Avoid Penalty!

January 31

Is Also The Deadline To

Pay Poll Taxes!

**CITY OF HART**

Collector - H.E. Loman

## Funeral Rites Conducted For Kenneth Wrenn

Funeral Services were held at 2 p.m. Thursday of last week in Whitewright for Willard Glenwood (Kenneth) Wrenn, 31. Kenneth underwent an open heart operation Monday and died at 8 a.m. Tuesday.

He was born May 26, 1929, and was the son of Mr. and Mrs. Willard Wrenn of Dallas. On March 4, 1960, he married Mrs. Cordia Hankins Smith of Hart. He was a member of the Baptist Church and was a welder by trade.

Survivors besides his wife and parents are a stepson Johnny Smith, 3, a daughter, Martha Jo Wrenn of Dallas; two brothers, Harold of Irving and Robert of Dallas; a sister, Mrs. Vernon Gilley of Irving and his grandmothers, Mrs. J. T. Deets of Bonham and Mrs. P. M. Wrenn of Dallas.

His widow is the daughter of Mr. and Mrs. Jack Hankins of Hart.

## Three File In City Vote

Three men have filed for city offices in the April election, Ed Harris for mayor and Norman Dudley and Claude Cox for city councilmen.

Present officers are W. A. Hawkins Sr., mayor; and Roland Shepard and J. B. Cox, councilmen. H. E. Loman is city secretary and treasurer. He was appointed by the city commission and he is retiring from that office in April.

Mrs. Truman Swopes spent the weekend in Amarillo with her mother Mrs. Aileen Lilly.

**FOR LEASE**  
2 Chair Beauty Shop In Hart  
Good Business In Growing Town.

Call WE-8-3525 Or WE-8-3529

## NOTICE! To Parents Of School Age Children

The school census is being taken during the month of January this year. All children who are six years old on or before Sept. 1, 1961 but will not be 18 or older on or before that same date should be counted in this census. It is very important that all children six to 18 years be counted in this census. The child should be counted even though he may not be in school and even though he or she may be married.

If you, as a parent, have not received and filled out a school census blank on or before January 28 you are being overlooked and should do one of the following:

1. Phone Superintendent or the School Tax Office No. WE-8-4411 and ask for a census blank.
2. Call in person at the school Tax office and get a census blank and fill it out.

Remember, if your child will be six years old next Sept. 1st he should be counted in the census now, even though he is not in school now. If he is six but not 18 or older on next Sept. 1st he should be counted now. All children from six to 18 should be counted. The six year olds who start next September to school are the ones most often overlooked in the census. Failure to count them costs the school and taxpayers extra money. Please help us not to overlook anyone.

Please read the census blank carefully, fill it out completely, and return it by your child next day to the teacher. Thank you.

**HART  
Public Schools**

Paul L. Kennedy

**Roy Willburns  
Have New Child**

Mr. and Mrs. Roy Willburn announce the arrival of a daughter, Pamela Denise Willburn. The young lady was born at 9:20 p.m., Jan. 18, in Castro County Hospital, Dimmitt.

Pamela Denise weighed 6 pounds and 14 1/2 ounces at birth.

Mr. and Mrs. Willburn have one other child a son, Eric Wayne, 2 1/2.

Willburn is employed at the Hart Oil Company.

Maternal grandparents are Mr. and Mrs. A. G. Bowden, and paternal grandparents are Mr. and Mrs. Floyd Willburn, all of Olusta, Okla.

**New Son Born  
To Hart Couple**

The arrival of a son, Clinton Dwayne, has been announced by his parents, Mr. and Mrs. Connie Mack English.

Clinton Dwayne was born at 6 a.m. Jan. 17 in Castro County Hospital, Dimmitt. He weighed 6 pounds and 5 1/2 ounces.

Brenda and Glenda Sue are the other children of the English home.

Grandparents and Mr. and Mrs. Hubert English of Plainview and Mr. and Mrs. A. W. Shugart of Adrian.

**Hart To Hart**

Sunday night after church services in the home of Mrs. J. W. Davenport. The occasion was in honor of the birthday of Mrs. Howard Davenport.

Mr. and Mrs. Leonard Welty and family of Nazareth visited his parents, Mr. and Mrs. J. W. Welty Sunday. The senior Welty continue to be on the sick list.

Rev. Denzil Leonard and Harmon Bishop attended the Pastors' and Layman's Conference in Plainview on Monday and Tuesday of this week.

Mrs. Lee R. Musick of Amarillo was moved into the Hart community and is teaching English and commercial subjects in Hart High School this semester.

Mr. and Mrs. Everette Cole and children visited her sister, Mrs. Tommy Rainer and family in Littlefield Sunday afternoon.

Mr. and Mrs. Jack Hankins son, Ted Hankins, Mmes. Pete Brown and Joseph Bauman attended the funeral of Kenneth Wrenn in Whitewright Thursday of last week.

Sunday dinner guests in the home of Mr. and Mrs. Judd Davis were their children and grand children, Mr. and Mrs. R. L. Benson and son of Abilene; Mr. and Mrs. Jerry Kittrell of Tulsa; Mr. and Mrs. Lloyd Davis and Mr. and Mrs. Tom McLain and families of Hart.

Mr. and Mrs. Kenneth Lambert returned Saturday morning from a short visit near Tucson, Ariz., with their daughter, Mr. and Mrs. Sid Cooper and children.

Mr. and Mrs. Lonnie Bradley of Plainview visited his parents, Mr. and Mrs. Myrtle Bradley on Sunday.

Mr. and Mrs. Lee Harris and Mr. and Mrs. Percy Hart enjoyed a fish fry on Friday night of last week in the home of Mr. and Mrs. Howard Bridges of Sunnyside.

Mr. and Mrs. Bill Rich visited his brother Jim Rich in Abilene Saturday and attended the game between Howard Payne and Hardin Simmons. Jim plays with Howard Payne team.

On Thursday of last week, Mr. and Mrs. Paul Bowling and children of Denver, Colo., and Mrs. Ethel Hunter of Hereford spent the day with Mr. and Mrs. Hubert Maples.

Mr. and Mrs. W. D. Bell and sons spent the weekend in Portales, N. M., visiting her parents, Mr. and Mrs. C. P. Drake.

Miss Connie Irons of West Texas State College of Canyon spent the weekend with her parents, Mr. and Mrs. Allan Irons.

Kenneth Warren, son of Mr. and Mrs. Ray Warren has finished his boot training and has been transferred to Fort Sill, Okla. He is in the Army Reserve.

Mrs. Larry Johnson of Lubbock spent the week with her mother Mrs. Ena Bowden, Bob and Konnie.

Mr. and Mrs. H. C. Rogers of Seminole and son, Mr. and Mrs. Boots Rogers and children had supper Saturday night in Canyon with son and brother, C. S. Rogers and family.

Dr. and Mrs. Jack Harris and family met his father, J. D. Harris of Bartlesville, Okla., in Borger in home of son and brother, Thomas and family one night last week for supper and visit.

A number of home changes has taken place in Hart recently. Mrs. Earl Jones and Marilyn Sue moved to Brownfield, Mr. and Mrs. H. H. Parker moved into the house vacated by Mrs. Jones and Mr. and Mrs. Nivens moved into a house vacated by the Parkers. Mr. and Mrs. Cleve McLain moved into a house vacated by the Nivens and Homer Inscore family moved into house vacated by the McLains.

Mr. and Mrs. James A. Rushing Sr., of Plains spent the weekend with their son, Mr. and Mrs. James Rushing Jr., and family in Hart.

The P-TA sponsored a dental clinic last Friday at the Hart School, with children of the first grade through eight being examined by Dr. Charles Vandiver of Dimmitt.

Visitors on Monday afternoon in the home of Mrs. T. B. Cox were Mmes Maudie Setoon, Ora Smith, and Alla Ramsey of Plainview.

Miss Sandy Bennett, daughter of Mr. and Mrs. Bob Bennett, was dismissed from Plainview Hospital and Foundation, after spending the past week there.

Foundation has been run for the new home of Mr. and Mrs. Kenneth Lambert. The home is being built between the homes of Ed Harris and O. D. Dinwiddie.

Recent visitors in the home of Mr. and Mrs. Harold Smith were Mr. and Mrs. B. Jordy of Cando, North Dakota, and E. L. Witt of Alma, Ark.

Mr. and Mrs. Harold Smith have returned from a trip to several places of interest including El Paso, Old Mexico, Houston, San Antonio and Austin. Mrs. Smith said, "We saw a lot of interesting places, but HART is the most interesting of all."

ATTENDS RETREAT  
Rev. Lee Crouch, pastor of the Hart Methodist Church, attended a spiritual life retreat on Tuesday and Wednesday of this week at the Methodist Camp in Ceta Canyon.

**BLIZZARD OF FOOD BUYS**

|  |   |   |
|--|---|---|
| Light Crust<br><b>FLOUR</b><br>10 Lb Print Bag<br><b>89¢</b>       | Hienz New Alphabet<br><b>SOUP</b><br>15 Oz Can<br><b>3 For 39¢</b>  | Libby Sliced Or Halves<br><b>PEACHES</b><br>303 Can<br><b>19¢</b>       |
| Ranch Style<br><b>BEANS</b> 300 Can<br><b>2 for 25¢</b>            | Mrs. Winston<br><b>GRAPE JAM</b> 18 oz. Glass<br><b>29¢</b>   | Del Monte Seasoned Green<br><b>LIMA BEANS</b> 303 Can<br><b>23¢</b>     |
| Light Crust<br><b>FLOUR</b> 25 lb. Bag<br><b>\$1<sup>98</sup></b>  | Diamond Sweet<br><b>PEAS</b> 303 Can<br><b>2 27¢</b>  | Bakerite<br><b>SHORTENING</b> 3 lb. Can<br><b>59¢</b>                   |
| King Size<br><b>FAB</b><br><b>\$1<sup>09</sup></b>                 | Sunshine Krispy<br><b>CRACKERS</b> 1 lb. Box<br><b>27¢</b>  | Kimbell RSP<br><b>CHERRIES</b> 303 Can<br><b>21¢</b>                    |
| Picnic Size Del Monte<br><b>ASPARAGUS</b><br><b>2 For 69¢</b>      | Maryland Club<br><b>COFFEE</b> 1 Lb Can<br><b>69¢</b>   | R C COLA Or Upper TEN<br>6 Bottle Carton<br>Plus Deposit<br><b>25¢</b>  |
| Golden Brand<br><b>OLEO</b> 1 lb. Ctn.<br><b>17¢</b>               | Simonize Elect Floor Polisher<br><b>WAX</b> Qt. Can<br><b>89¢</b>   | FROZEN FOODS<br>Winter Garden<br><b>APPLE PIES</b> 8 Inch<br><b>39¢</b> |
| Hi-C<br><b>PINEAPPLE-GRAPEFRUIT DRINK</b> 46 oz. Can<br><b>27¢</b> | Hi-C<br><b>FRANKS</b><br><b>45¢</b>   | Frozen<br><b>Strawberries</b> 10 oz. Can<br><b>21¢</b>                  |
| Large<br><b>AVOCADOS</b> Each<br><b>15¢</b>                        | Fancy Texas<br><b>CABBAGE</b> lb.<br><b>5¢</b>  | Emperor<br><b>GRAPES</b> lb.<br><b>15¢</b>                              |
| Texas Ruby Red<br><b>GRAPEFRUIT</b> 5 lb. Bag<br><b>39¢</b>        | Specials Begin Friday Feb. 3<br><b>DOUBLE GUNN BROS STAMPS EVERY WEDNESDAY</b><br>Phone 3581<br><b>CASH WAY</b> Where Friends Meet and Prices Talk<br><b>FOOD STORE</b> SPECIALS EVERY DAY<br>Free Delivery |   |

It has been **SANITONE DRY CLEANED** that's why it looks New!



Send her off to school proudly - in clothes that sparkle with freshness and feel like new. Our Sanitone Soft-Set® dry cleaning gets out all the dirt, chases every stubborn spot, banishes that limp look. Call us today and let us show you how our Sanitone Dry Cleaning can rejuvenate last year's school clothes!

**POLLARD'S CLEANERS**

Pickup & Delivery Service Anytime  
Phone 5241  
Olton, Texas



## Ad-libs By my

Jolissa Robin Johnson . . .  
A pretty name for a pretty girl.

Now if you know Tom Smith, you are already well aware of that fact since 11-month-old Jolissa happens to be Tom's granddaughter. And a prouder grandpa I've never seen!

Which is easy to understand if you've seen her picture--and if you know Tom, you have. No, she's really a beautiful, little doll (I'll be around with a page ad in the morning, Tom) and I just like to tease Tom a bit.

Saw him the other morning loping across the main drag with a grin spread from ear to ear--Yes, it was Tom. Since he was coming from the general direction of the post office, I decided things looked pretty good and trotted along behind.

He just dashed into that store, threw all his letters down except one small envelope and with shaking hands, ripped it open and eagerly began to devour the contents.

Now you didn't have to be very bright to figure out that letter was from his daughter, Alisse, and Tom was anxious to find out what clever things his granddaughter had done now.

I must admit that what I did next was not very ladylike. But even ladies have to eat. So I started talking real fast and extra loud and waving my arms around and creating a general scene. To give Tom credit, he tried to read that letter but I guess I just out yelled him. Anyway he looked at me pleadingly and said,

"OK, OK, I'll buy the ad! But, please, just let me read my letter."

I didn't figure that was exactly the right way to sell an ad and I felt pretty bad about it. I brooded over it all the time I was eating that big steak.

But I figured Tom had got the best of me a time or two. I remembered one time vividly.

After our vacation recently, I called on Tom and knowing his granddaughter was to have visited him while we were gone, I naturally asked how she was. Confidently, I stood there waiting for the big smile that was sure to come. . . Well, I waited. Finally Tom glowered at me and growled,

"How should I know?"

I figured I had sure said the wrong thing now. Something must have happened and the visit didn't come off. So I sympathetically asked,

"Didn't she get to visit you?"

"Sure, she did," yelled Tom. At this point I became so confused that I just plain forgot what I had come in there in the first place. I stammered around a little and Tom finally took pity on me and explained,

"But I haven't seen her since yesterday afternoon at 2 when she left!"

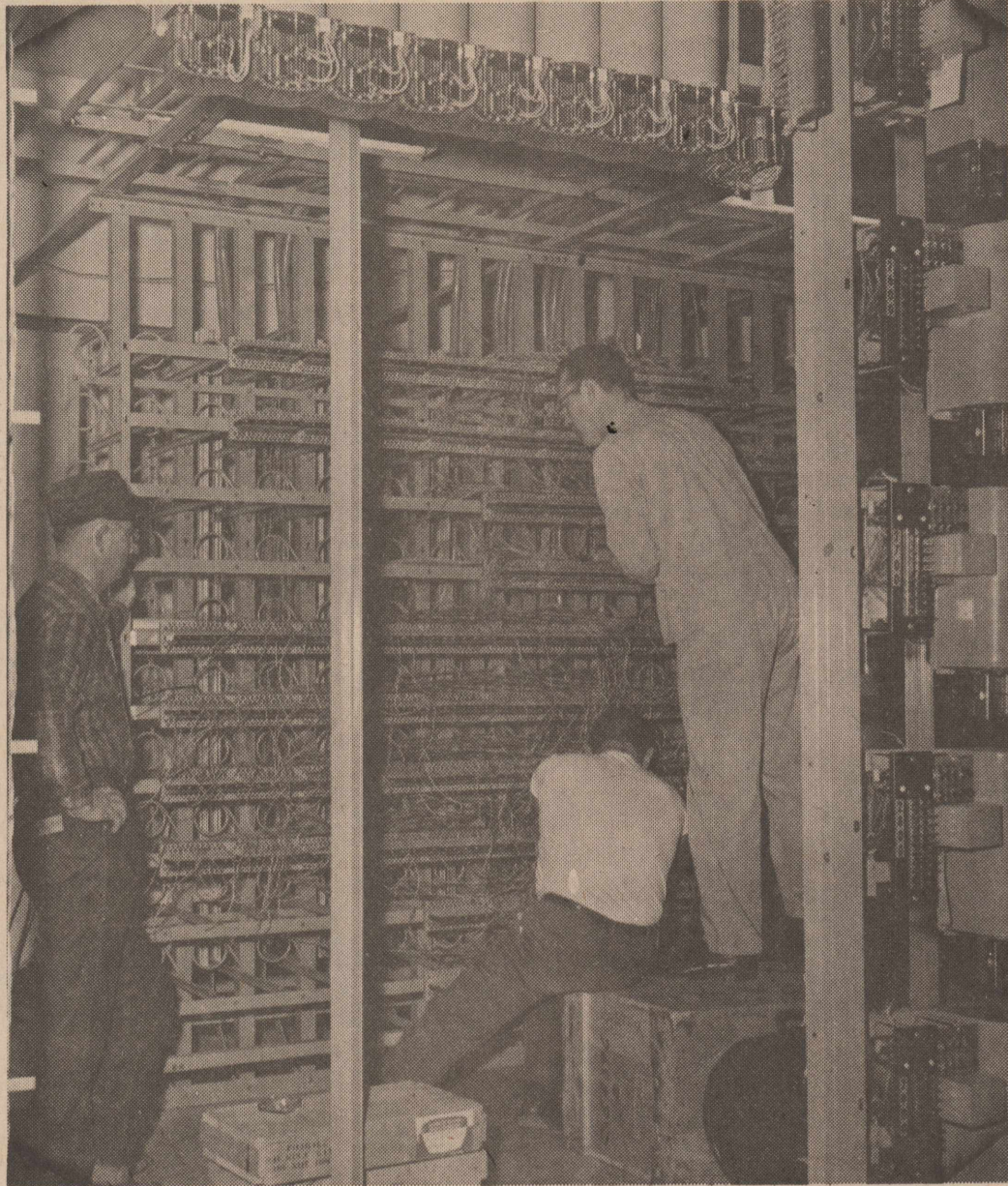

WIRES, WIRES AND MORE WIRES--Men working on General Telephone Company's new equipment have a tremendous maze of wiring to hook up. Watching the procedure is Denver Offied of Olton, left, General's troubleshooter here. Others are Robert Gladfelder, center, and J. H. Claussx, right, both of Automatic Electric Co., a subsidiary of General Telephone.

## New Numbering Plan Due For Phones Here

Olton telephone customers will be using a new numbering plan in April, when the city's new central office equipment is cut into operation.

Known as the All Numerical Numbering Plan (ANC), each telephone number will be composed of seven digits, R.E. Saunders, district manager explained that the new system will replace the familiar four digit numbers currently used in Olton.

The new system also supersedes the old two-letter, five number (2L5N) system inaugurated when the telephone industry first launched its program to permit operators and/or customers to dial direct from one city to another.

Saunders pointed out that the 2L5N system is being replaced as rapidly as possible in order that all number combinations appearing on the telephone dial can be utilized.

"The old 2L5N system requires a prefix such as PO or SH," Saunders stated, "however, because no words in the

English language begin with the letter combination WX or WY or JK or JL, telephone numbers beginning with 99 or 55 could not be utilized, thereby limiting number assignments."

As the number of customers being assigned 2L5N numbers throughout the nation increased, the necessity of using all possible number combinations on the dial also increased.

"In some areas," Saunders said, "we are running out of possible letter prefixes."

As a result of this realization, a study was undertaken in Wichita Falls, Texas, to determine whether assigning seven digit telephone numbers proved satisfactory to customers and operators. Conclusion of the extensive study was that the ANC plan not only was satisfactory, but even eliminated some previous dialing errors resulting from confusion between the numeral "1" and the letter "I" and numeral "zero" and the letter "O."

All Olton numbers will begin with "285." Saunders indicated that installation of the new central office equipment for Olton is proceeding on schedule.

### WELL DRILLING

16-Inch Heavy Casing  
\$4.15 Per Foot  
Drilling & Casing

Repair All Types  
Of Irrigation Pumps  
Gearhead Service  
New F&F Pumps  
Well Deepening

Pulling & Setting

B. C. Fitts, Inc.

Phone 3951-Olton

## ADAMS HARD-FACED SHARES SAVE YOU TIME AND MONEY

- Hold Constant Sharp Edge
- Help Keep Plow in Ground
- Pull Easier, Faster, Deeper
- Save Fuel and Field Time
- Cut Down Time
- Cut Replacement Costs

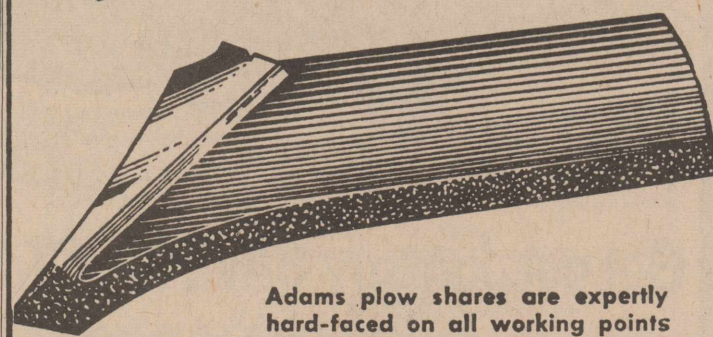

Adams plow shares are expertly hard-faced on all working points and edges . . . then HEAT TREATED to restore original temper. Special method of applying hard metal makes shares SELF SHARPENING.

### ED THOMPSON IMPLEMENT

Olton, Texas

### Miller Finishes Army School

Army Recruit Ronald L. Miller 19, son of Mr. and Mrs. George H. Miller, Springlake completed eight weeks of advanced individual training with the 2d Armored Division at Fort Hood Jan. 14.

Miller entered the Army last August.

He is a 1960 graduate of Springlake High School and was employed by Farm Chemical Co., before entering the Army.

### VISIT FRANKS HOME

Mrs. Stan Elliot of Canyon visited in the Eldon Franks home Sunday.

### NOTICE! FARM SALE

Due to the weather the Dale Dudley farm sale has been postponed until Saturday, Jan. 28, 1961. Located 6 miles north of Olton.

### Dale Dudley,

Owner  
Auctioneer,

Raymond Akin  
And Gene Harris

### New Daughter, Darla Vanessa, Born To Burrows

Mr. and Mrs. Thomas Burrows of Amarillo announce the birth of a new daughter, Darla Vanessa. The young lady weighed 7 pounds and 3 ounces at birth.

Darla Vanessa was born at 9:15 Jan. 11 at a hospital in Amarillo.

She has two brothers, Victor, 5 and Vince, 3.

Both Mr. and Mrs. Burrows are 1955 graduates of Olton High School. The father is a member of the Amarillo police force and has been employed the past year in this position.

Mr. and Mrs. Russell Rucker of Olton are the maternal grandparents. Paternal grandparents are Mr. and Mrs. E. E. Burrows of Olton.

Paternal great-grandparents are Mr. and Mrs. Frank Conard of Hart.

### MOTHER VISITS

Mrs. Florence Hamilton of Weatherford is visiting in the Joe Harper home. Mrs. Hamilton is the mother of Mrs. Harper.



Cape Ann

## FISH STICKS

8 Oz.  
Pkg.

29¢

Bakerite

## SHORTENING

3 lbs.

79¢

Miracle Whip

## SALAD DRESSING

Pint

29¢

Blue Plate Frozen Breaded

## SHRIMP

10 oz.  
Pkg.

49¢

Red 200 Ct.

## Kleenex

2 for

27¢

12's

## KOTEX

2 for

69¢

400's

## KLEENEX

2 for

49¢



Maryland Club

## COFFEE

1 lb.  
Can

59¢

Shurfresh

2 lb. Box

## CHEESE SPREAD

75¢



## Don't Forget

Your Copy Of The 20 Volume  
Set Of Standard Treasury Of  
Learning With Funk & Wagnalls'  
Dictionary For Young People.

### Buy A Book - At - A - Time

Vols. 1, 2 and 3

NOW ON SALE

Vol. 1

29¢

Vol. 2-20

99¢

pepsodent Giant

## TOOTH PASTE

With Free  
Ball  
Point  
Pen

43¢

Hi-Vi 26 oz.  
50% Horse Meat

## DOG FOOD

2

For

29¢



Regular Size

FAB 29¢

Van Camp

303 Can

## PORK AND BEANS

2 for 25¢



## CELERY

Each  
Stalk

19¢

Pinkney's Harvest Time

## WIENERS

1 lb.

39¢

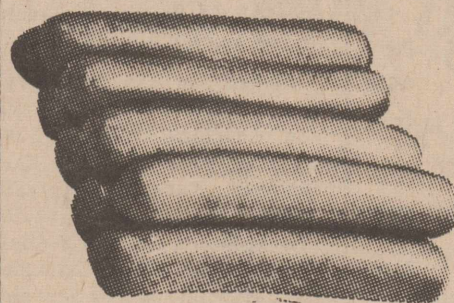

## CARROTS

2

Cello  
Bags

25¢

Pinkney's Sunray All Meat

## BOLOGNA

1 lb.

39¢

## RED SPUDS

10 lb.  
Bag

49¢

Specials

Good

Friday Jan. 27

Through

Thursday Feb. 2

## SHERMAN FOOD

Double Gunn Bros. Stamps Wednesday With \$2.50 Purchase

FREE DELIVERY

QUALITY MEATS

PHONE 3701

### Co-Op Gin Participates In Research

Olton farmer Clovis Poteet has been named a director of the Texas Vegetable Growers Council for the South Plains area.

The council was born Jan. 10 in San Antonio, marking the organization of the first statewide vegetable growers group in Texas.

The organization resulted from a series of conferences and meetings covering a two-year period.

Its purpose, according to Clyde Singletary, Texas Extension Service horticulturist, is to promote production, distribution, consumption and continued improvement of Texas vegetables.

Henry Van De Walle, San Antonio, was elected president; Carl Schuster, San Juan, vice president and Marcus Dingler, Pecos, secretary-treasurer, of the Council. Raymond Higginbotham, Hereford; Ben Burch, Hempstead, Herbert Partridge, Munday and Poteet were named directors, representing their respective area councils. All are outstanding producers, Singletary said.

President Van De Walle emphasized to those attending the state meeting the need for making each area council a strong and active organization. "This," he said, "can be done if every commercial vegetable grower is given an opportunity to become a member of their area council and if they know the values and benefits which can come from their support. Our State Council can be no stronger than our area organizations, and our effectiveness in carrying out our purpose needs full grower support."

Plans were made for area meetings during the next 3 months and any grower who becomes a member during the next 90 days--dating from January 10, 1961--will be a charter member.

### Cancer Drive Goal Is Set

The goal for the Lamb County Chapter of the American Cancer Society has been set this year at \$3,300, according to Percy Parsons, president of the chapter.

At a recent chapter meeting in Littlefield, Kenneth Ware of Littlefield was named chairman of the business and professional group for advance contacts.

Mrs. J. R. Fain, also of Littlefield, was named crusade chairman.

The date for the local fund drive will be announced later.



TEXAS VEGETABLE producers for the first time have their own statewide organization . . . The Texas Vegetable Growers Council. Officers were elected in a January 10 meeting in San Antonio. They are shown--seated left to right--Henry Van De Walle, San Antonio, president; Carl Schuster, San Juan, vice president; Marcus Dingler, Pecos, secretary-treasurer and standing L to R--Raymond Higginbotham, Hereford; Ben Burch, Hempstead; Herbert Partridge, Munday and Clovis Poteet, Olton, directors.

### On Vegetable Council

## Poteet Named To Post

Olton Coop Gin is one of 11 gins in the state to have cooperated in a special moisture research program which will study the effect of moisture during the ginning process on cotton's spinning qualities.

Lloyd Graham is manager of the gin.

At the request of the Texas Cotton Giners Association, the Cotton Research Committee of Texas instigated this research program. The Cotton Economic Research Department at the University of Texas was assigned the project and will publish both moisture and spinning data on the 1959 and 1960 crops.

This study represents one of the most comprehensive surveys on moisture and fiber quality data with over 300 gins participating in the survey.

Through a statistical sampling process only a few of the gins in the state were asked to custom gin a bale of cotton in which three separate levels of moisture were ginned in lots of approximately 150 pounds each within the bale. These

bales were then shipped to the Pilot Spinning Plant at the Textile Research Laboratories, Texas Technological College, and were spun into yarn. This spinning is conducted through a cooperative contract with the Cotton Research Committee of Texas.

Due to the size of the three separate spinning samples within each bale, it was possible to run 5000-spindle hour tests per bale. This number of tests was sufficient to predict the accurate mill performance for

each level of moisture.

All of the cooperating gins are to appear in a report under code names and each individual gin will receive a complete fiber and spinning report on their particular custom-ginned bale.

### C-C Banquet Tickets Are On Sale

Tickets to the annual banquet of the Olton Chamber of Commerce and Agriculture are on sale at the C-CA office, located in the building which formerly housed S-S Hobby Shop.

This reminder came Wednesday from C-CA Manager Dick Whiteley.

Tickets previously had been sent to all C-CA members. Payment for the tickets, or the tickets themselves, should be returned to the Chamber by Friday, Jan. 27, Whiteley said.

Plans for the banquet, scheduled Feb. 3, are coming along well, Whiteley said. The Rev. Leon Hill of Amarillo, retired Baptist minister, will be the speaker.

### Junior High Honor Roll Announced

The Olton Junior High School Honor Roll for the third six-weeks has been announced. Students must have an average of 90 or above to qualify for the honor roll.

E. J. McKnight principal, submitted the honor roll list. Eighth grade students making the honor roll are Suzanne Martin, Cherry Langford, Deanne McKnight, Leon Kendall, Paula Jones, Barbara Johnson, Pam Hair, Jan George, Nancy Brigance, Stephen Smith, Nancy Tully and Joyce Curry.

Those in the seventh grade who made the honor roll are Iva Tanner, Mark Neinast, Belva Howard, Richard Redinger, Dennis Hines, Kenneth Neinast, Debbie Cade, Carolyn Carlisle, Carla Choate, Charles Church, Kathy Kidd, Shirley Leonard, Susan Norfleet, Jerry Roberson, Fancine Struve and Mike Williams.

Named on the sixth grade honor roll were Roger Thompson, Charlotte Brigance, Linda Waldrop, Dale De Berry, Kathy Burgess, Karen Hipp, Valda Jones, Laura Sue Wheeler, Charla Smith, Donna Whitefield, David Aigaki, Bob Gallagher, Gary Harrell, Jimmy Schreier, Harry Thomas, Brenda Kirkpatrick, Bennie Long, Donna Smith and Charlotte Wells.

#### CARD OF THANKS

I wish to thank each of you for your prayers, visits, cards and get well wishes during my stay in the Hospital and my convalescing in our home. Especially am I forever grateful for the financial and moral support of the Lions Club.

May the Lord bless and keep each of you.

Frank Conard

### Visiting OHS Grads Listed

OHS graduates home for the weekend of Jan. 14-15 included:

From Texas Tech--Ken Prestridge, son of Mr. and Mrs. Barton Prestridge; Jerry Moore, son of Mr. and Mrs. Elmer Moore and Travis Walden, son of Mr. and Mrs. E. W. Walden.

From West Texas State--Hayden Hankins, son of Mr. and Mrs. W. T. Hankins; Charlie Giles, son of Mr. and Mrs. Douglas Giles; James Carson, son of Mr. and Mrs. Raymond Carson; David and Lonnie Miller, sons of Mr. and Mrs. Henry Miller; Terry Gail Hooper, daughter of Mr. and Mrs. Elbert Hooper.

From South Plains Junior College--Freddie Gordon, son of Mr. and Mrs. Fred Gordon; Jimmie Moss, son of Mr. and Mrs. K. L. Moss; Jerry Mathis, son of Mr. and Mrs. Henry Mathis; James Hukill, son of Mr. and Mrs. T. H. Hukill; and Roy Neal Jones, son of Mrs. Pauline Jones.

From Draughton's Business College--Janice Campbell, daughter of Mr. and Mrs. Marshall Campbell; Charlene Taylor, daughter of Mr. and Mrs. M. E. Taylor and Kent Wozencraft, son of Mr. and Mrs. Orian Hackler.

### Brotherhood Sponsors Revival

The Brotherhood of the Hart Baptist Church sponsored a weekend revival in Hays, Kans. Denzil Leonard, pastor, and the following church workers, Milton Sharp, Boots Rogers, Preston Upshaw and Mr. and Mrs. Weldon Davis attended.

#### CORRECTION

The Enterprise listed survivors of the late Mrs. W. W. Newton in error in a story which appeared in the Jan. 12 paper. Mrs. R. W. Green of Olton was a granddaughter of Mrs. Newton, not a daughter, as listed. The Enterprise regrets the error.

# NOTICE

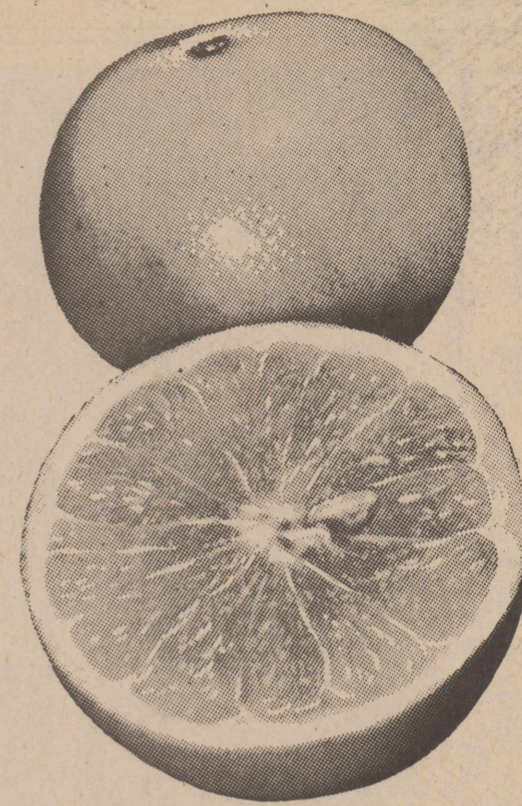

Tree Ripened, Ruby Red

## GRAPEFRUIT

For Sale

## DENNIS

## BUILDER'S SUPPLY

Phone 2431

Olton, Texas

# YOU PAY THE LEAST! YOU SAVE THE MOST!

In just five minutes, we Ford Dealers will show you how to save over one hundred dollars a year in operating costs with America's lowest-priced, full-size 6-passenger car (including the equipment most people want) and we'll give you a free copy of this folder to prove it!

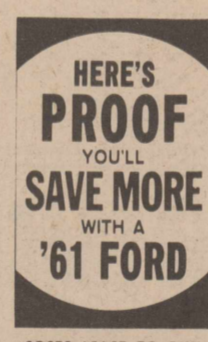

You can ride in this rich-looking '61 Fairlane . . . with radio, heater and automatic transmission . . . for less than the price of any other full-size, 6-passenger car in the U.S.A.

In fact, this car is priced nearly \$100 below some of the compact cars.\*

And mind you, this amazing low price brings you a car that's Beautifully Built to Take Care of Itself. That means you'll save plenty in operating costs--save more than with other 1961 full-size cars.

Figure it out for yourself with our FREE fact-filled folder, "Here's Proof--" At the same time, get our unbeatable SAVE-MOST DEAL on a '61 Ford Fairlane--for a limited time only. Don't waste another day or another dollar. Come test-drive a cost-cutting, new '61 Fairlane today!

#### HERE'S HOW THE '61 FORD TAKES CARE OF ITSELF

Lubricates Itself--You'll normally go 30,000 miles between chassis lubrications (which cost only about \$4.00 and take about 20 minutes) because Ford has replaced conventional grease fittings with a sealed-in lubrication system.

Cleans Its Own Oil--You'll go 4,000 miles between oil changes because Ford's Full-Flow oil filter gives you filtration through fibres . . . trapping more dirt than any other type of filter made.

Adjusts Its Own Brakes--New Truck Size brakes adjust themselves--automatically.

Guards Its Own Muffler--Ford mufflers are double-wrapped and aluminized--to last three times as long as ordinary mufflers.

Protects Its Own Body--All vital underbody parts are specially processed to resist rust and corrosion, even to galvanizing the body panels beneath the doors.

Takes Care of Its Own Finish--New Diamond Lustre Finish never needs waxing.

\*Based on comparison of manufacturers' suggested retail delivered prices, including radio, heater, automatic transmission and white sidewall tires

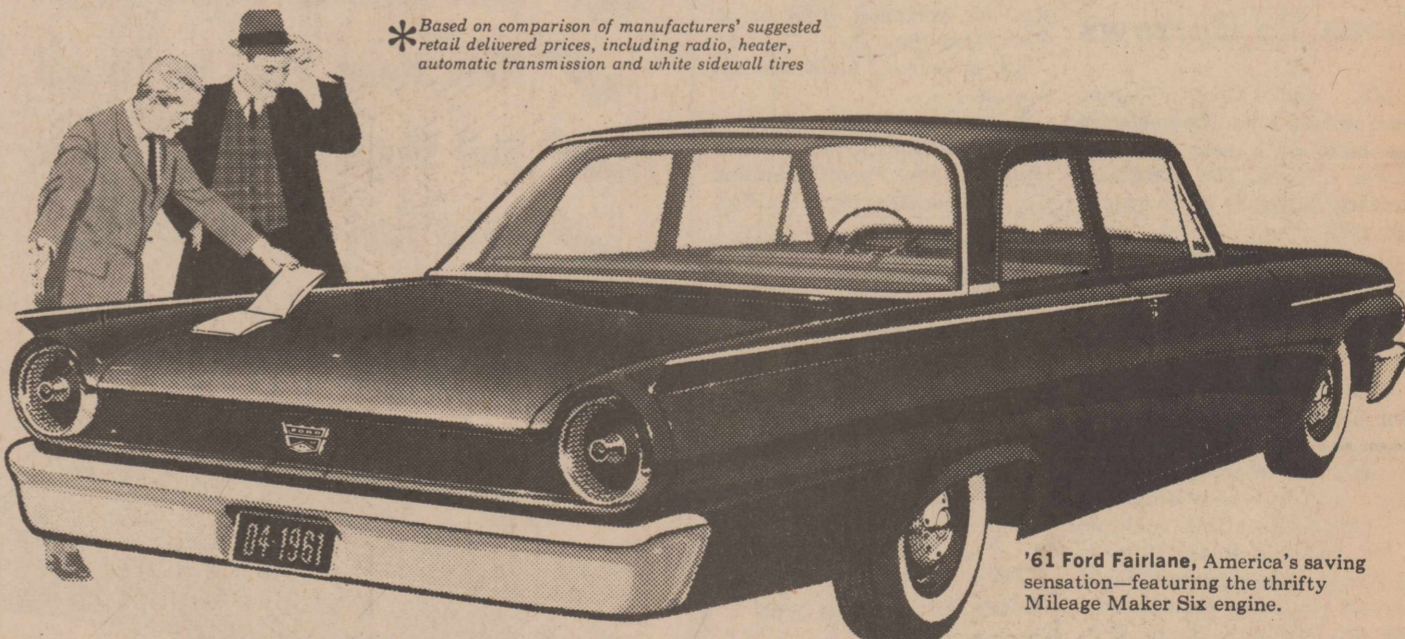

'61 Ford Fairlane, America's saving sensation--featuring the thrifty Mileage Maker Six engine.

Get our January SAVE-MOST DEAL on a '61 FORD FAIRLANE!

## Hall-Sides Motors, Inc.

Phone 4711

"YOUR FRIENDLY FORD DEALER"

Olton, Texas

## How Would You Like \$177 PROFIT PER ACRE

Or More? It's Just Up To You! Here's The Proof. If You Are Interested In Making Money, This Is For You!

### Profitable Potato Crops

You Receive \$1.75 Per 100

At 200 Sacks Your Income Is ----- \$350 Per Acre

Total Expense To You Is ----- \$173 Per Acre

Your Profit \$177 Per Acre

You Break The Ground And List On 40 Inch Rows.

WE FURNISH ALL EQUIPMENT AND LABOR!

For More Information See

## J.B. WILLIAMS

Phone 4981



**SELL · BUY · TRADE · HIRE · SERVICE · HELP WANTED · EMPLOYMENT OPPORTUNITIES**

**WANT ADS!**

**CLASSIFIED ADS**

**Rates**  
Rates on classified advertising are: 6 cents per word first insertion; 3 cents per word second insertion, and each additional consecutive insertion. Minimum 50 cents first insertion, 25 cents additional insertions. The Enterprise is not responsible for mistakes after first insertion. Please read your ad.  
All classified accounts are due and payable 10th of month following insertion. A flat rebilling fee of \$1.00 will be charged for all accounts 30 days past due and for all successive rebillings.

**The Olton Enterprise**

Published each Thursday at Olton, Texas. Subscription rates: \$3.00 per year in Lamb and neighboring counties; \$5.00 per year elsewhere.

Entered as second class matter at the post office at Olton, Texas, under the act of Congress, March 3, 1897.



Any erroneous reflection upon the character, firm or corporation which may appear in the columns of The Olton Enterprise, will be gladly corrected upon being brought to the attention of the publisher.

BILL TURNER ..... PUBLISHER  
LANA HAIR ..... REPORTER  
JOLINE WARREN ... SOCIETY EDITOR  
AMY TURNER ..... ADVERTISING  
HERMAN HARRISON ... APPRENTICE

**Young Ladies Class Meets**

"Elizabeth one of the Women of the Old Testament" was studied Jan. 18 at a Young Ladies Bible Class meeting. Mrs. I. B. Holt presented the lesson.  
The meeting was held at the Main Street Church of Christ. Twenty-one ladies were present. They were Miss Helen Locke and Mmes. Don Williams, Jay Rainey, Jack Thomas, Robert Williams, Jim Evans, Bud Huckabee, Jim Steele, Arthur Woods D. M. Granberry, George Kidd, Louis Botkin, Daryl Machen, Glen Exter, Willie Green, Ed Thompson, Gene Don Harral, Doris McGill, Robert Phares, Joe Clark and G. B. Stanley.

**Cheryl Poteet Wins 1st Prize At Box Supper**

Olton FHA and FFA Chapters held an "Old Fashioned Box Supper" Monday, Jan. 16 in the School Cafeteria.  
About 100 FHA and FFA members and guests attended the affair.  
Mrs. Calvin Horn and Richard Bentz judged the "Boxes" made by the girls. Winners were Cheryl Poteet, winner of 1st prize, \$5.00; Darlene Langford, winner of 2nd prize, \$3.00; and Pat Thompson, winner of 3rd prize, \$1.00.  
These and 75 other "Boxes" were auctioned by W. B. Dickerson, Jr. to the highest bidder. Entertainment was provided by the Tilton Magicians of Matador.  
Sponsors of the FHA and FFA Chapters are Mrs. H. B. Maxey Jr., Mrs. E. J. McKnight, Calvin Horn and Max Malone.

**Garden Club Has Meet Thursday**

Olton Garden Club met Thursday, Jan. 12 in the Horace Walker home.  
Mrs. H. B. Carson and Mrs. Walter Schrier lectured on the topic, "Trees and Shrubs."  
Refreshments were served after a business meeting. Members present were: Mmes. Jack Allcorn, C. E. Bley, George Brown Sr., Bud Grimsley Roy, Hooper, Alvin Hysinger, Athol Light, A. D. Melton, Doyle Pinson, Ann Blythe, C. M. Owen, H. B. Carson, Clary Phillips, B. R. Weaver, John Lambright, Walter Schrier and Horace Walker. Visitors were Mrs. Walter Malone and Mrs. Charlie Jones.  
Next meeting of the club will be Thursday, Feb. 9 in the R. J. Pinkerton home. The subject will be "Care of Roses" and all members are urged to be present.

**Yates Released From Hospital**

Bill Yates, Olton banker, underwent surgery Jan. 14 at the Methodist Hospital, Lubbock. He was released from the hospital Monday.  
Mrs. Yates said her husband now "is getting along just fine."

**19 Fire Calls Answered In '60 By Hart Firemen**

Hart Volunteer Fire Department answered 19 fire calls during 1960. Fourteen calls were outside the city limits of Hart.  
The calls included three automotive fires, four cotton fires, seven building fires, and five miscellaneous fires.

**NOTICE**

1/4 section for sale one 10 inch and one 8 inch well. Fair improvements. Immediate possession. 29% down. Rest at 6% interest. 67 acres of cotton. This quarter is near perfect. Some 1/2 sections also. Phone 4451 or see  
**E.A. HESTAND**  
Real Estate Broker

**Baptist WMS Has Meeting Monday**

A discussion concerning a missionary book club was presented by Mrs. R. L. Hipp at a Women's Missionary Service meeting. The meeting was held Monday, Jan. 16, at the First Baptist Church.  
Mrs. Joe Miller gave the prayer calendar and led in prayer. "Thumbnaill" book reviews were given by Mrs. L. B. Cowart and Mrs. W. C. Gunter Jr.  
A guest, Mrs. W. R. Hammond, attended the meeting. Other members attending were Mmes. Lacy Armstrong, C. W. Phillips, Owen Jones, Lloyd Graham, Brent Burrow, R. G. DeBerry, J. G. Estes and Duward Price.

**Brownies Study Fly-Up Ceremony**

The Fly-Up Ceremony, the transition of a Brownie to a Girl Scout, was studied Tuesday, Jan. 17, at a meeting of Brownie Scout Troop 132.  
Two guests, Vickie Evans and Carol Scribner, were present. Members attending were Kathline Carson, Brenda Ellis Susan Gordon, Pamela Holt, Debra Walden, Paulette McFadden, Judy Stanley, Cherie Thompson, Francine Offield, Judy Nelms, Gayle Williams, Cheri Dorris and Sophia Powell.  
Troop leader is Mrs. Wayne Carson.

**Class Taught By Mrs. Locke**

Mrs. G. W. Locke was teacher of the Ladies Bible Class Jan. 11 as the group met at the

**Wanted**

WANTED -- To rent a five-room modern house in or near Olton, Phone 4378. 50-2tp

WANTED: To make buttons, button holes, buckles, belts, children's garments. Dress making Willena Gordon. Ph. 3081. 27-tfc

WANTED--To rent a farm near Olton. Contact Bill Walden, Phone 2181. 41-tfc

**Notice**

SEE BILL BENNETT for aluminum silicone treated storm windows and doors, custom made. 20-tfc

**LOST**

LOST -- Golden brown Pekinese dog. Answers to name Tiger. Phone 4079 or Box 388. 51-2tc

**FOR SALE**

FOR SALE -- House to be moved, 14x28, two rooms, good for hired help, J.O. Reed, Phone 2789 50-2tp

FOR SALE -- Two bedroom home 75 ft. Front close in on pavement. A. A. Smith. City Real Estate. 50-4tc

FOR SALE -- Stark Fruit Trees -- 25% off through January. Henry Miller 49-4tp

TRASH BARRELS delivered. \$3. Price Wrecking. Phone 5371 23-tfc

FOR SALE -- House, 28 by 32, four rooms, bath. To be moved. Phone Webster 84543, Hart, or 2097, Olton. 51-2tp

FOR SALE -- Nice 3-room and bath house to be moved. 4 miles South of Hart on Olton Highway, 3 1/2 west. F. A. Smith, WE 8-4435, Hart. 51-2TP

FOR SALE -- Eight-inch "A-and C" Irrigation pump. 130-foot setting, 1 to 1 Am- arillo gearhead. Contact Jack Straw Gin, D. L. Jones. 51-4TC.

**For Sale**

FOR RENT -- apartment with bath. Phone 5278. 50-TFC

FOR SALE--Hotpoint Deep Freeze. See Jean Maxey. 47-tfc

FOR SALE -- Two Green pumps one pressure pump. George Kidd. 51-3tp

CORNSHELLING--JD95 Combine. Phone 5989, Marion Green. 49-3TP.

FOR SALE -- A.K.C. Chihuahua and Pomeranian mature dogs and pups. Priced from \$25 up. Two blocks East of bakery Mrs. Donald Packard. 51-2tp

FOR SALE -- 1000-gallon propane tank, Filler hose. A-1 shape 1947 Ford truck. Call Emmett Burrow. 50-2tc

FOR SALE -- Large two-piece sectional living room suite. Excellent condition. Phone 2826. 50-2tc

**For Sale**

FOR SALE -- Woodwind clarinet. Good condition. Phone 5770. 50-3tc

**For Rent**

FOR RENT -- Four rooms and bath, modern, nice; 2 west, three fourths north. Call 3556, Olton. 48-TFC.

FOR RENT -- 4-room house. Phone 2931. Ann Pavelka. 50-TFC

FOR RENT -- Small house \$25 month. Phone 2201, see Jeanne Maxey. 51-2tp

FOR RENT--Modern 3 room house on East 8th. On Pavement, Phone 4503. 49-4tc

FOR RENT -- Furnished house see or call Mrs. W. C. Dennis, Phone 4135. 49-3tc

THROUGH WITH IT? Sell it to Price Wrecking Phone 5371. 44-tfc

**Wanted**

WANTED -- To rent a five-room modern house in or near Olton, Phone 4378. 50-2tp

WANTED: To make buttons, button holes, buckles, belts, children's garments. Dress making Willena Gordon. Ph. 3081. 27-tfc

WANTED--To rent a farm near Olton. Contact Bill Walden, Phone 2181. 41-tfc

**Notice**

SEE BILL BENNETT for aluminum silicone treated storm windows and doors, custom made. 20-tfc

**FOR ALL GEAR HEAD Service and Repair SEE**

**W. M. Whitesides**  
207 East 5th Street  
PLAINVIEW, TEXAS

**Water Well Drilling**

NO MONEY DOWN  
3 YEARS TO PAY  
Pressure Pump Service  
**CALVIN COOK**  
CA-4 4498 2519 Gladney  
(Seth Ward)  
PLAINVIEW, TEXAS

**REGISTERED Polled Herefords**

Quality Calves  
**MITCHELL HADDAD**  
Box 156 Olton, Texas

**HOFFMAN TELEVISION**

at  
**RILEY'S TV SERVICE**  
Phone 5131  
For Expert Repair Service

**JOIN OUR DINNERWARE CLUB**



Only One Free Place Setting Per Account  
As a Club Member You Receive a Reward of a 5-Piece Place Setting in Renowned  
**ROYAL JOCI DINNERWARE**  
Just open your savings account with \$25.00 or add \$25.00 to your present account, and receive FREE a 5-piece place setting (only one premium per account). Thereafter, as you add \$25.00 or more to your account, you may obtain another 5-piece place setting for only \$2.50—a fraction of its regular value.  
**MEMBERSHIP IS LIMITED—SO JOIN NOW!**  
Safety of your investment insured up to \$10,000 by the Federal Savings and Loan Insurance Corporation, a permanent agency of the United States Government.

**EARN 4% PER ANNUM**  
OPEN YOUR ACCOUNT BY MAIL

Amarillo Savings & Loan Association  
401 West 8th (P.O. Box 2948), Amarillo, Texas  
Gentlemen:  
Please send me all details regarding an account with you.  
Name .....  
Address .....  
City ..... State .....

**Amarillo SAVINGS & LOAN ASSOCIATION**  
401 W. 8th Phone DR4-4668

**MAKE A CAREFUL COMPARISON OF PRODUCTS AND YOU WILL BUY SEAL-TITE CONCRETE PIPE STANDARD CONCRETE PIPE CO.**

**G. A. BODKIN**  
REPRESENTATIVE  
Phone 3776

**PARLEY'S Barber Shop**  
LOCATED NEXT DOOR TO LESTER'S  
Olton, Texas

**OLTON LODGE NO. 1257 A. F. & A. M.**  
Stated Meetings 3rd Thursdays  
DOYLE FINSON, W. M.  
W. G. FINNEY, secretary  
Visitors Are Welcome  
Members Urged To Attend.

**WAYNE'S**  
— OFFICE SUPPLIES —  
PRINTING And LITHOGRAPHING  
Phone 2561 Olton, Texas

**PIONEER DRILLING & MACHINE CO. SALES & SERVICE**  
—Nebraska Western Pumps—Irrigation Well Drilling—  
411 Broadway Phone CA 4-7595

**LEVI'S**  
**Smith & Struve**  
OLTON, TEXAS

**HOBBY HOUSE**  
Littlefield Texas  
427 Phelps  
Phone 385-4142

**HOUSE MOVING and MAINTAINER and BULLDOZER WORK**

— ALL TYPES OF WORK —  
Phone CA 4-7652  
**Austin Mallow**  
3102 West 5th  
Plainview, Texas

**MEDALLION HOME**

**LIVE BETTER ELECTRICALLY**

**Better Living Electrically— Yours With This Medallion**

Want to be sure that you'll have a home — not just a house? Then you want the Medallion — the Live Better Electrically Medallion — on your new home.  
What will it do for you? Well, it will provide wiring that has tomorrow's needs in mind while meeting today's requirements. It will give you work-saving and life-enjoying electric appliances. It will bring you light for living that saves your eyes and beautifies your home.  
You get all this in a Bronze Medallion Home that will fit ANY, and we mean, ANY, home building budget. And then if you want it all — get the Gold Medallion Home with electric heating.  
You don't have to be a millionaire to live better electrically in a Medallion Home. You just feel like one.

**SOUTHWESTERN PUBLIC SERVICE COMPANY**

Your local Public Service manager has all the information on Medallion Homes. Ask him.

# LEGAL NOTICE

NOTICE OF HEARING ON SPECIAL BENEFITS TO BE RECEIVED FROM PROPOSED STREET IMPROVEMENTS, AND ON OTHER MATTERS WITH REFERENCE THERETO, WHICH HEARING IS TO BE HELD IN THE CITY HALL OF THE CITY OF OLTON, TEXAS, BEGINNING AT 7 O'CLOCK PM, ON JANUARY 27 1961.

TO ALL OWNERS AND TO ALL PERSONS OWNING OR CLAIMING ANY INTEREST IN OR LIEN UPON ANY PROPERTY ABUTTING THE STREETS OR AVENUES OR PORTIONS THEREOF OF THE CITY OF OLTON, TEXAS, HEREINAFTER NAMED, WITHIN THE LIMITS HEREINAFTER SET FORTH, AND TO ALL OTHER INTERESTED PARTIES AND TO THEIR AGENTS AND ATTORNEYS (INCLUDING THE OWNERS AND ALL PERSONS OWNING OR CLAIMING ANY INTEREST IN OR LIEN UPON ANY PROPERTY LYING OUTSIDE OR PARTIALLY OUTSIDE THE CITY LIMITS OF SAID CITY, WHICH PROPERTY ABUTS ANY OF SUCH STREETS, AVENUES OR PORTIONS THEREOF WITHIN THE LIMITS HEREINAFTER SET FORTH AT A POINT WHERE A PART OF THE BOUNDARY OF THE CITY OF OLTON IS UPON OR ALONG SUCH STREET OR AVENUE, REGARDLESS OF WHETHER SUCH STREET OR AVENUE AT THAT POINT LIES WHOLLY WITHIN, PARTIALLY WITHIN AND PARTIALLY WITHOUT OR WHOLLY OUTSIDE THE CITY OF OLTON, AND TO ALL OTHER PARTIES INTERESTED IN ANY OF SUCH PROPERTIES, INCLUDING THEIR AGENTS AND ATTORNEYS);

YOU ARE HEREBY NOTIFIED that the City Council of the City of Olton, Texas, has determined the necessity for and ordered the improvement of certain streets and avenues or portions thereof hereinafter described within the limits hereinafter defined, the nature of which improvements is hereinafter generally set forth; and that said City Council has approved and adopted the estimate, statement and report of the City's Engineer and has taken other proceedings with reference to the making of such improvements, all of which are of record in the Minutes of the City Council of the City of Olton, and has by ordinance ordered that a hearing be held, and notice thereof given, NOW THEREFORE,

PURSUANT TO SAID PROCEEDINGS AND SUCH ORDINANCE, NOTICE IS HEREBY GIVEN:-

I  
That a hearing shall be given to the owners and to all

persons owning or claiming any interest in or lien upon any property abutting the streets and avenues or portions thereof of the City of Olton, Texas, hereinafter named, within the limits hereinafter set out, and to all other interested parties including their agents and attorneys (including the owners and all persons owning or claiming any interest in or lien upon any property lying outside or partially outside the city limits of said City, which property abuts any of such streets or avenues or portions thereof within the limits hereinafter set forth at a point where a part of the boundary of the City of Olton is upon or along such street or avenue, regardless of whether such street or avenue at that point lies wholly within, partially within and partially without or wholly outside the City of Olton and all other parties interested in any of such properties, including their agents and attorneys), before the City Council of the City of Olton, Texas, which hearing shall begin on the 27 day of January, 1961, at 7 o'clock PM, and shall be held in the City Hall of Olton, Texas, at which hearing all of said owners and other interested parties, their agents or attorneys, shall have the right to be heard on any matter as to which hearing is a constitutional prerequisite to the validity of any assessment sought to be imposed and to contest the amounts of the proposed assessments, the lien and the liability thereof, the special benefits to the abutting properties and the owners thereof by means of the improvements for which all of such assessments are to be levied, the accuracy, sufficiency, regularity and validity of the proceedings and contracts in connection with such improvements and proposed assessments, or concerning any matter or thing connected therewith. The said hearing may be continued from time to time and day to day until a fair opportunity for hearing has been afforded to all desiring to contest the said assessments or proceedings, and the City Council shall have the power to and shall correct any errors, inaccuracies, irregularities and invalidities, and shall determine the amount of assessments and all other incidental matters and shall have the power by ordinance to close such hearing, and by the same or by a later ordinance or ordinances to levy such assessments before, during or after the construction of such improvements, but no part of any assessment against abutting properties shall be made to mature prior to acceptance by the City by ordinance of the improvements abutting the property for which the assessment is levied. It shall not be necessary to levy all of the assessments at one time or by a single ordinance, and said hearing may be closed as to each portion of a street or avenue constituting a unit of improvement (as such units are designated below), after a fair opportunity for hearing has been afforded to all desiring to contest the assessments proposed to be levied against the owners and their properties

abutting on the portion of each such street or avenue constituting a unit of improvement; and the City Council shall then have the power to levy such assessments against such abutting properties and against the owners thereof, as provided herein and in the prior proceedings of the City Council herein referred to. No assessment will be made against any abutting property or the owner thereof in excess of the special benefits to such property and its owner in the enhanced value thereof by means of such improvements as determined at such hearing. All of such owners, claimants, and other interested parties, their agents or attorneys, are hereby referred for further information to the proceedings with reference to said improvements on file and/or of record with the City Secretary of the City of Olton, and particularly to the estimate of the City's Engineer, and to the proposed assessment roll wherein the exact amount proposed to be assessed against each abutting property and the owner thereof is set forth; said City's Engineer's estimate and said proposed assessment roll being on file in the office of the City Secretary.

II  
The nature of the improvements for which assessments are proposed to be levied and to which this notice relates is the filling, grading, raising, paving, repaving of said streets or avenues or portions thereof within the limits herein stated, except where there is existing paving which can be utilized, and by the construction or reconstruction and the realigning of curbs and gutters where adequate curbs and gutters are not now in place, and by the construction of such other necessary incidentals and appurtenances as the City's Engineer has found to be necessary or advisable, all as shown by the plans and specifications of the City's Engineer, and by widening where necessary so as to attain the paved width from back of curb to back of curb which is set out below, utilizing existing paving where practical; said paving to consist of a triple inverted penetration asphalt surface course on a six (6") inch compact caliche flexible base, the exact nature of such improvements being more particularly shown in the plans and specifications which are on file in the office of the City Secretary of the City of Olton.

III  
The streets and avenues or portions thereof to be improved within the limits fixed by the City Council are listed below as they have been divided by the City Council into separate and distinct improvement units. There is stated in connection with the listing of each street or avenue or portion thereof within the limits herein defined constituting each improvement unit

the estimated amount or amounts per front foot to be assessed against the owner or owners of properties abutting such street or avenue or portion thereof and against such properties, the estimated total cost of the improvements as to each improvement unit, and the width of paved surface to be attained from back of curb to back of curb.

Where one side of a street or avenue has existing paving which can be utilized and there is no such existing paving abutting the property on the opposite side of the street or avenue, no portion of the cost of the improvements will be levied against the property abutting the side of the street upon which there is existing paving which can be utilized; similarly, where there is existing curb and gutter which can be utilized abutting certain properties no assessment for curb and gutter will be levied against such properties.

The City Council has determined that the strict application of the front foot plan or rule in apportioning the cost of the improvements will result in injustice or inequality in those particular cases where as shown on the City map all or some of the abutting lots in the unit abut the street or avenue being improved along the side of such lots (i.e., lengthwise), which lots meeting such description are hereinafter referred to as Side Lots, unless the City pays a greater portion of the cost of the improvements abutting such lots than it pays toward the cost of the improvements of lots which abut endwise, such lots being hereinafter referred to as Fronting Lots. It has, therefore, proposed that a different rate per front foot be established for the improvement of that portion of each such street or avenue abutting Side Lots than for the portion of such street or avenue abutting Fronting Lots. For this reason, the proposed amount to be assessed per front foot is shown in two (2) separate columns below, one such column reflecting the amount to be assessed per front foot against Side Lots and the owners thereof, and the other such column reflecting the amount to be assessed per front foot against Fronting Lots and the owners thereof, included in the front foot assessment rate in each unit as shown below is the sum of \$1.65 per front foot for curb and gutter. Where there is existing curb and gutter which can be utilized the front foot rate will be reduced by the sum of \$1.65 per front foot.

There is included in the estimated amount to be assessed against abutting properties and the owners thereof a proportionate part of all costs incidental to the construction of the improvements.

The designation of such streets and avenues or portions thereof and such other information is as follows:

| Col. I                      | Col. II                                    | Col. III                                  | Col. IV | Col. V | Col. VI | Col. VII   | Col. I         | Col. II                     | Col. III        | Col. IV | Col. V | Col. VI | Col. VII | Col. I                    | Col. II                                  | Col. III  | Col. IV | Col. V | Col. VI | Col. VII |  |
|-----------------------------|--|---|---------|--------|---------|------------|----------------|-----------------------------|-----------------|---------|--------|---------|----------|---------------------------|--|---|---------|--------|---------|----------|--|
| 1-2nd Street                | WPL of Avenue I                            | WPL of Avenue H                           | 36 feet | 4.30   | -       | \$4,848.54 | 44-8th Street  | WPL of Avenue M             | WPL of Avenue L | 36 feet | 4.30   | -       | 4,109.99 | 95-Avenue G               | NPL of 10th St.                          | SPL of 9th St.                                  | 43 feet | 4.30   | 3.95    | 3,272.31 |  |
| 2-3rd Street                | Centerline of Avenue H                     | WPL of Avenue G                           | 36 feet | 4.30   | -       | 4,864.66   | 45-8th Street  | WPL of Avenue L             | WPL of Avenue K | 36 feet | 4.30   | -       | 4,710.15 | 96-West Side of Avenue G  | NPL of 9th St.                           | SPL of 7th St.                                  | 43 feet | 4.30   | 3.95    | 3,470.01 |  |
| 3-2nd Street                | EPL of Avenue G                            | WPL of Avenue F                           | 50 feet | -      | 3.95    | 3,579.25   | 46-8th Street  | WPL of Avenue K             | EPL of Avenue J | 36 feet | 4.30   | -       | 5,452.45 | 97-Avenue G               | NPL of 9th St.                           | SPL of 6th St.                                  | 50 feet | 4.30   | 3.95    | 3,639.57 |  |
| 4-2nd Street                | EPL of Avenue F & WPL of Lot 12, Block 71  | WPL of Avenue E                           | 50 feet | -      | 3.95    | 3,593.65   | 47-8th Street  | 75' East of EPL of Avenue E | WPL of Avenue D | 50 feet | -      | 3.95    | 2,684.84 | 98-West Side of Avenue G  | NPL of 6th St.                           | 160' North of NPL of 6th St.                    | 50 feet | -      | 3.95    | 835.72   |  |
| 5-2nd Street                | EPL of Avenue E                            | EPL of Avenue D                           | 36 feet | -      | 3.95    | 4,293.02   | 48-8th Street  | EPL of Avenue D             | EPL of Avenue C | 36 feet | 4.30   | -       | 4,837.76 | 99-East Side of Avenue G  | Centerline of 4th St.                    | 150' North of NPL of 4th St.                    | 50 feet | 4.30   | -       | 983.77   |  |
| 6-3rd Street                | WPL of Avenue H                            | WPL of Avenue G & WPL of Lot 2, Block 94  | 36 feet | 4.30   | -       | 4,246.69   | 49-8th Street  | EPL of Avenue C             | EPL of Avenue B | 36 feet | 4.30   | -       | 4,837.76 | 100-West Side of Avenue G | 50' North of NPL of 3rd St.              | 140' North of NPL of 3rd St.                    | 50 feet | -      | 3.95    | 378.46   |  |
| 7-3rd Street                | EPL of Avenue G                            | WPL of Avenue F                           | 50 feet | -      | 3.95    | 3,735.35   | 50-8th Street  | EPL of Avenue B             | EPL of Avenue A | 36 feet | 4.30   | -       | 3,314.34 | 101-East Side of Avenue G | NPL of 13th St.                          | SPL of 12th St.                                 | 50 feet | 4.30   | -       | 4,924.64 |  |
| 8-3rd Street                | EPL of Avenue F                            | WPL of Avenue E                           | 36 feet | -      | 3.95    | 2,807.37   | 51-9th Street  | WPL of Avenue M             | WPL of Avenue L | 36 feet | 4.30   | -       | 3,866.20 | 102-Avenue E              | Centerline of 11th St.                   | NPL of 10th St.                                 | 50 feet | 4.30   | 3.95    | 2,807.37 |  |
| 9-3rd Street                | EPL of Avenue E                            | WPL of Avenue D                           | 36 feet | 4.30   | -       | 4,773.69   | 52-9th Street  | WPL of Avenue K             | WPL of Avenue J | 36 feet | 4.30   | -       | 4,773.13 | 103-Avenue E              | NPL of 10th St.                          | SPL of 9th St.                                  | 50 feet | 4.30   | -       | 2,807.37 |  |
| 10-3rd Street               | WPL of Avenue D                            | WPL of Avenue C                           | 36 feet | 4.30   | -       | 4,849.25   | 53-9th Street  | WPL of Avenue L             | WPL of Avenue K | 36 feet | 4.30   | -       | 4,917.62 | 104-Avenue E              | NPL of 9th St.                           | SPL of 8th St.                                  | 50 feet | 4.30   | -       | 1,790.44 |  |
| 11-3rd Street               | WPL of Avenue C                            | WPL of Avenue B                           | 36 feet | 4.30   | -       | 4,849.25   | 54-9th Street  | WPL of Avenue J             | WPL of Avenue I | 41 feet | 4.30   | -       | 5,287.50 | 105-East Side of Avenue E | NPL of 7th St.                           | SPL of 6th St.                                  | 50 feet | 4.30   | -       | 1,790.44 |  |
| 12-North Side of 4th Street | WPL of Avenue I                            | WPL of Avenue H                           | 36 feet | 4.30   | -       | 2,425.21   | 55-9th Street  | WPL of Avenue I             | EPL of Avenue H | 41 feet | 4.30   | -       | 5,721.49 | 106-West Side of Avenue E | NPL of 6th St.                           | Centerline of 5th St.                           | 50 feet | 4.30   | -       | 2,716.46 |  |
| 13-North Side of 4th Street | EPL of Avenue H                            | WPL of Avenue G                           | 36 feet | 4.30   | -       | 2,260.29   | 56-9th Street  | EPL of Avenue F             | EPL of Avenue E | 55 feet | 4.30   | -       | 3,007.48 | 107-West Side of Avenue E | Centerline of 4th St.                    | Centerline of 4th St.                           | 50 feet | 4.30   | -       | 4,389.56 |  |
| 14-4th Street               | EPL of Avenue G                            | WPL of Avenue F                           | 50 feet | -      | 3.95    | 3,579.25   | 57-9th Street  | EPL of Avenue E             | EPL of Avenue D | 36 feet | -      | 3.95    | 3,912.83 | 108-Avenue E              | Centerline of 5th St.                    | Centerline of 4th St.                           | 50 feet | 4.30   | -       | 2,941.84 |  |
| 15-4th Street               | EPL of Avenue F                            | WPL of Avenue E                           | 36 feet | -      | 3.95    | 2,878.10   | 58-9th Street  | EPL of Avenue D             | EPL of Avenue C | 36 feet | 4.30   | -       | 4,773.13 | 109-West Side of Avenue E | Centerline of 4th St.                    | Centerline of 3rd St.                           | 50 feet | 4.30   | -       | 2,941.84 |  |
| 16-4th Street               | EPL of Avenue E                            | EPL of Avenue D                           | 36 feet | -      | 3.95    | 2,878.10   | 59-9th Street  | EPL of Avenue C             | EPL of Avenue B | 36 feet | 4.30   | -       | 4,837.76 | 110-Avenue E              | Centerline of 3rd St.                    | SPL of Lot 9, Block 44 & SPL of Lot 2, Block 71 | 50 feet | 4.30   | -       | 3,137.44 |  |
| 17-4th Street               | EPL of Avenue D & EPL of Lot 10, Block 40  | EPL of Avenue C                           | 36 feet | -      | 4.30    | 4,607.60   | 60-9th Street  | EPL of Avenue B             | EPL of Avenue A | 36 feet | 4.30   | -       | 3,314.34 | 111-East Side of Avenue D | NPL of 2nd St.                           | SPL of 1st St.                                  | 50 feet | 4.30   | -       | 1,790.44 |  |
| 18-4th Street               | EPL of Avenue C                            | EPL of Avenue B                           | 36 feet | 4.30   | -       | 4,744.19   | 61-10th Street | WPL of Avenue I             | WPL of Avenue H | 36 feet | 4.30   | -       | 4,773.13 | 112-Avenue D              | NPL of 11th St.                          | SPL of 10th St.                                 | 36 feet | 4.30   | 3.95    | 2,807.37 |  |
| 19-4th Street               | EPL of Avenue B                            | EPL of Avenue A                           | 36 feet | 4.30   | -       | 3,762.56   | 62-10th Street | WPL of Avenue H             | WPL of Avenue G | 36 feet | 4.30   | -       | 4,849.25 | 113-Avenue D              | NPL of 10th St.                          | SPL of 9th St.                                  | 36 feet | 4.30   | 3.95    | 2,807.37 |  |
| 20-5th Street               | WPL of Avenue I & WPL of Lot 14, Block 100 | WPL of Avenue H                           | 36 feet | 4.30   | -       | 3,196.53   | 63-10th Street | WPL of Avenue G             | WPL of Avenue F | 36 feet | -      | 3.95    | 4,090.02 | 114-Avenue D              | NPL of 9th St.                           | NPL of 8th St.                                  | 36 feet | 4.30   | 3.95    | 4,147.05 |  |
| 21-5th Street               | Centerline of Avenue H                     | WPL of Avenue G                           | 36 feet | 4.30   | -       | 4,545.99   | 64-10th Street | EPL of Avenue F             | WPL of Avenue E | 36 feet | 4.30   | 3.95    | 2,807.37 | 115-Avenue D              | NPL of 8th St.                           | NPL of 7th St.                                  | 36 feet | 4.30   | 3.95    | 3,912.83 |  |
| 22-5th Street               | EPL of Avenue G                            | WPL of Avenue F                           | 50 feet | -      | 3.95    | 3,681.93   | 65-10th Street | EPL of Avenue E             | EPL of Avenue D | 36 feet | 4.30   | -       | 4,917.62 | 116-Avenue D              | NPL of 7th St.                           | NPL of 6th St.                                  | 36 feet | 4.30   | 3.95    | 3,912.83 |  |
| 23-5th Street               | EPL of Avenue F                            | WPL of Avenue E                           | 50 feet | -      | 3.95    | 3,579.25   | 66-10th Street | EPL of Avenue D             | EPL of Avenue C | 36 feet | 4.30   | -       | 4,917.62 | 117-Avenue D              | NPL of 6th St.                           | Centerline of 5th St.                           | 36 feet | 4.30   | 3.95    | 3,749.34 |  |
| 25-5th Street               | EPL of Avenue E                            | WPL of Avenue D                           | 36 feet | -      | 3.95    | 2,807.37   | 67-10th Street | EPL of Avenue C             | EPL of Avenue B | 36 feet | 4.30   | -       | 4,570.37 | 118-East Side of Avenue D | Centerline of 5th St.                    | 160' North of NPL of 5th St.                    | 36 feet | -      | 3.95    | 747.68   |  |
| 26-5th Street               | EPL of Avenue D                            | EPL of Avenue C                           | 36 feet | 4.30   | -       | 4,785.15   | 68-10th Street | EPL of Avenue B             | EPL of Avenue A | 36 feet | 4.30   | -       | 3,623.46 | 119-East Side of Avenue D | 160' South of SPL of Avenue D of 3rd St. | SPL of 3rd St.                                  | 36 feet | -      | 3.95    | 747.68   |  |
| 27-5th Street               | EPL of Avenue C                            | EPL of Avenue B                           | 36 feet | 4.30   | -       | 4,855.18   | 69-11th Street | WPL of Avenue I             | WPL of Avenue H | 36 feet | 4.30   | -       | 4,773.13 | 120-Avenue D              | NPL of 3rd St.                           | SPL of 2nd St.                                  | 36 feet | 4.30   | 3.95    | 2,807.37 |  |
| 28-5th Street               | EPL of Avenue B                            | EPL of Avenue A                           | 36 feet | 4.30   | -       | 3,314.34   | 70-11th Street | WPL of Avenue H             | WPL of Avenue G | 36 feet | 4.30   | -       | 4,773.13 | 121-Avenue D              | NPL of 2nd St.                           | SPL of 1st St.                                  | 36 feet | 4.30   | 3.95    | 2,807.37 |  |
| 29-6th Street               | EPL of Avenue G                            | WPL of Avenue F                           | 50 feet | -      | 3.95    | 3,973.08   | 71-11th Street | WPL of Avenue G             | WPL of Avenue F | 36 feet | -      | 3.95    | 4,051.93 | 122-Avenue C              | NPL of 10th St.                          | SPL of 9th St.                                  | 36 feet | -      | 3.95    | 2,807.37 |  |
| 30-6th Street               | EPL of Avenue F                            | WPL of Avenue E                           | 50 feet | -      | 3.95    | 3,681.93   | 72-12th Street | EPL of Avenue H             | WPL of Avenue G | 36 feet | 4.30   | -       | 3,742.12 | 123-Avenue C              | NPL of 5th St.                           | SPL of 4th St.                                  | 36 feet | -      | 3.95    | 2,807.37 |  |
| 31-6th Street               | EPL of Avenue E                            | WPL of Avenue D                           | 36 feet | -      | 3.95    | 2,999.93   | 73-12th Street | WPL of Avenue G             | WPL of Avenue F | 36 feet | -      | 3.95    | 3,982.17 | 124-Avenue C              | NPL of 4th St.                           | SPL of 3rd St.                                  | 36 feet | -      | 3.95    | 2,807.37 |  |
| 32-6th Street               | EPL of Avenue D                            | EPL of Avenue C                           | 36 feet | 4.30   | -       | 4,837.76   | 74-12th Street | EPL of Avenue F             | EPL of Avenue E | 36 feet | -      | 3.95    | 2,807.37 | 125-Avenue C              | NPL of 3rd St.                           | SPL of 2nd St.                                  | 36 feet | -      | 3.95    | 2,807.37 |  |
| 33-6th Street               | EPL of Avenue C                            | EPL of Avenue B                           | 36 feet | 4.30   | -       | 4,837.76   | 75-13th Street | EPL of Avenue E             | EPL of Avenue D | 36 feet | -      | 3.95    | 2,807.37 | 126-Avenue C              | NPL of 2nd St.                           | SPL of 1st St.                                  | 36 feet | -      | 3.95    | 2,807.37 |  |
| 34-6th Street               | EPL of Avenue B                            | EPL of Avenue A                           | 36 feet | 4.30   | -       | 3,314.34   | 76-Avenue M    | NPL of 9th St.              | SPL of 8th St.  | 36 feet | -      | 3.95    | 2,495.36 | 127-Avenue A              | NPL of 10th St.                          | SPL of 9th St.                                  | 36 feet | -      | 3.95    | 2,807.37 |  |
| 35-7th Street               | WPL of Avenue M                            | WPL of Avenue L                           | 36 feet | 4.30   | -       | 3,970.20   | 77-Avenue M    | NPL of 8th St.              | SPL of 7th St.  | 36 feet | -      | 3.95    | 2,807.37 | 128-Avenue A              | NPL of 9th St.                           | SPL of 8th St.                                  | 36 feet | -      | 3.95    | 2,807.37 |  |
| 36-7th Street               | WPL of Avenue L                            | WPL of Avenue K                           | 36 feet | 4.30   | -       | 4,773.13   | 78-Avenue L    | NPL of 9th St.              | SPL of 8th St.  | 36 feet | -      | 3.95    | 2,807.37 | 129-Avenue A              | NPL of 8th St.                           | SPL of 7th St.                                  | 36 feet | -      | 3.95    | 2,807.37 |  |
| 37-7th Street               | WPL of Avenue K                            | WPL of Avenue J                           | 36 feet | 4.30   | -       | 4,773.13   | 79-Avenue L    | NPL of 8th St.              | SPL of 7th St.  | 36 feet | -      | 3.95    | 2,807.37 | 130-Avenue A              | NPL of 7th St.                           | SPL of 6th St.                                  | 36 feet | -      | 3.95    | 2,807.37 |  |
| 38-7th Street               | WPL of Avenue J                            | WPL of Avenue I                           | 41 feet | 4.30   | -       | 5,366.77   | 80-Avenue K    | NPL of 9th St.              | SPL of 8th St.  | 36 feet | -      | 3.95    | 2,807.37 | 131-Avenue A              | NPL of 6th St.                           | SPL of 5th St.                                  | 36 feet | -      | 3.95    | 2,807.37 |  |
| 39-7th Street               | WPL of Avenue I                            | WPL of Avenue H & WPL of Lot 12, Block 90 | 41 feet | 4.30   | -       | 4,916.50   | 81-Avenue K    | NPL of 8th St.              | SPL of 7th St.  | 36 feet | -      | 3.95    | 2,807.37 | 132-Avenue A              | NPL of 5th St.                           | SPL of 4th St.                                  | 36 feet | -      | 3.95    | 2,807.37 |  |
| 40-7th Street               | 25' East of EPL of Avenue E                | WPL of Avenue D                           | 36 feet | -      | 3.95    | 2,573.23   | 82-Avenue J    | NPL of 9th St.              | SPL of 8th St.  | 41 feet | -      | 3.95    | 3,082.34 | 133-12th St.              | EPL of Avenue I                          | EPL of Avenue H                                 | 36 feet | 4.30   | -       | 4,837.76 |  |
| 41-7th Street               | EPL of Avenue D                            | EPL of Avenue C                           | 36 feet | 4.30   | -       | 4,837.76   | 83-Avenue J    | NPL of 8th St.              | SPL of 7        |         |        |         |          |                           |  |   |         |        |         |          |  |