



THE OLTON ENTERPRISE

Phone 3971
CONSUMERS
BUTANE, INC.
OLTON, TEXAS

"The Golden Gate To The Golden Road"

OLTON, LAMB COUNTY, TEXAS, THURSDAY, JANUARY 21, 1960

NUMBER 50

Students Named Most Likely To Succeed

Gayle McAnally and David Morrison have been selected by the faculty of Olton High School as the students Most Likely to Succeed.

At balloting Tuesday afternoon, these two top students were chosen for the honor on the basis of scholarship, character, leadership and contribution to the school.

Gayle and David will be recognized in the 1960 Mustang annual.

Other favorites are being chosen in the high school this week. Faculty members will select the top ranking students in each subject for listing in Who's Who.

Students are casting their ballots for Personality Pin-Ups of the high school. Pictures of candidates for Most Beautiful Girl and Most Handsome Boy were sent to a prominent television star.

The screen personality has selected his choice for the two honors. This selection will not be revealed until the annual is distributed this spring.

City Lawsuit Is Postponed

The city's suit against H. L. Dennis has been continued again.

Mayor Pro Tem A. D. Adams quoted City Attorney Gene Owen as having said the case was continued upon request of defendant's counsel, Hank Gowdy of Littlefield.

Owen said the case previously had been continued by Judge E. A. Bills when the defendant through his attorney asked for trial by jury. Adams quoted Owen as having reported that Judge Bills granted another continuance Tuesday when it was agreed that the case be tried before Judge Bills without a jury.

No new date has been set for the hearing, Mayor Adams said.

MORE THAN 200 HEAR ARLINGTON MENTOR

Gilstrap Declares Enthusiasm Must

Enthusiasm makes a champion, Coach Claude "Chena" Gilstrap told more than 200 persons who turned out for the Olton Mustang football banquet Tuesday night.

"You must have a desire to improve at anything to which you set yourself in life," the brilliant Arlington State head football coach told a receptive audience.

"You can do a great deal more in some directions than you think you can," he went on. "In fact I've seen boys give their final ounce and outrun boys on the football field—boys who in a race it would be impossible for them to beat."

Coach Gilstrap concluded by declaring that we should try to realize the maximum good that is in us.

High School Principal Don Waldrip was master of ceremonies. Welcome was by Charles Polk, president of the Booster Club. Response was by Tommy Wilson, co-captain of the Mustang football team.

Coach Turner and Coach Jeff Smart handed out football jackets. Captains Phil Neinst and Wilson presented presents to Coach Turner and Coach Smart.

Steve Boruk Is Injured

Steve Boruk was seriously injured a week ago Wednesday when he fell from a 3½-foot high railing across a nearby bench.

He suffered fracture of four ribs and his lung was punctured. He was admitted to West Texas Hospital in Lubbock Thursday night of last week after a hemorrhage. He was taken to Lubbock in a Parsons Funeral Home ambulance.

Mr. Boruk's condition was near critical until Saturday. He remained under oxygen until Monday. Mrs. Boruk Wednesday night of this week said her husband's condition was improving.

He still is not permitted to have visitors.

JUNIOR PLAY



Bobby Brown is shown brandishing a hatchet with which he scares other members of the cast of the junior play. The play will be presented Saturday night.

Weed Control Election Set

A weed control district election has been called for Lamb County, according to information received here Thursday.

Date of the election could not be learned at press time. Further details will be published next week.

Junior Play To Be Staged Saturday Nite

Junior Class Play, "A Ready Made Family" will be presented at 8:00 Saturday evening in the high school auditorium.

Tickets for the junior play may be purchased from a junior or at the door Saturday evening.

"A Ready Made Family" is a comedy in three acts. Included in the cast are Becky Hall, Ronald Fancher, Nancy Critchfield, Hazel Beth Smith and Cecilia Gallaway.

Also in the cast are Harold Featherhill, Kay Cherry, Bobby Brown, Bobbie Campbell and Tommy Green. Directors of the play are Mrs. John Campbell and Clifford Curry.

Phones Blow Main Fuse

Every telephone in the Olton exchange was dead for a period of about a half hour Thursday morning of last week, according to Denver Offield, maintenance man with General Telephone Co.

Offield said a main fuse blew out at the office about 9 o'clock. He replaced the fuse and restored service about 9:30 o'clock.

PONIES TO CLASH WITH MULES FRIDAY

Mustang Quintet Takes Second Win

Olton basketball fans saw two fine games Friday night as Mustang boys and girls split a twin bill with Lockney.

Olton boys won their game 43 to 42 while the Olton lassies lost a mere two points 45 to 43. There were thrills aplenty and fans left the gymnasium weak with the thrill of two contests, neither of which were decided until the final second of play.

Olton girls led off with an icy twingler that held spectators spellbound to the final buzzer. Olton led until the closing minutes when the visitors forged ahead and then on orders from Crafty Coach Troy Lemley they froze the ball as the seconds ticked away.

Olton led 11 to 8 at the end of the first period. The score was 25 to 23 in favor of Olton at half time and was tied 36 to 36 at the end of the third quarter.

High point for Olton was Pat LaFrance, who scored 19 points. Bob Priest was high point man for the Olton boys. He hit six field goals out of 16 shots and then scored on a free toss. Priest also paced his team on rebounds. He grabbed eight.

Paul Ray Montgomery hit 5 out of 9 shots for 56 percent. Wendell

Miss Crawford Gets DAR Award

Johnny Beth Crawford, Olton High School senior, has been selected to receive the Daughter's of American Revolution Award for 1960.

This award is given annually by the National DAR Organization to a senior girl. Miss Crawford was selected on the basis of dependability, service, leadership and patriotism. The girl selected must also have a record of creditable grades in all subjects in high school.

A test on Texas, National and World History was also the basis used in choosing Miss Crawford for the honor. This award is approved by National Association of Secondary School Principals.

Miss Crawford will receive a medal and will attend a banquet in her honor later in the year. Charla Beth Granbery received the DAR award in 1959.

Wayne Cooper On Committee

Wayne Cooper, manager of Olton Chamber of Commerce & Agriculture, has been named to a Lamb County committee on soil fertility.

Cooper was named at a soil fertility breakfast held Thursday morning of last week in Littlefield. Other Olton people attending the breakfast include Emmett Harper and Clovis Poteet.

OLTON TO NAME MAN OF THE YEAR

Amarillo Man To Speak Before Chamber Banquet

Jack Lacy, executive vice-president and general manager of Amarillo Chamber of Commerce, will be principal speaker for the

Chamber of Commerce and Agriculture manager, Wayne Cooper, announced Wednesday tickets for the Third Chamber of Commerce Banquet are still available. They will be available through Saturday.

The annual C of C banquet will be held January 28 at the school cafeteria. Tickets may be obtained at the Chamber of Commerce office or from any director.

annual Olton Chamber of Commerce & Agriculture banquet. The banquet will be held at 7:30 o'clock Thursday evening of next week in the school cafeteria.

AWARD



JOHNNY BETH CRAWFORD

SERIOUSLY ILL

W. B. Dickenson, Sr., has been seriously ill with influenza this week. Dr. Lynn Fite has been administering glucose to him. Edsey Hackler, nurse at Dr. Fite's office, reports many cases of influenza in Olton.

Master of ceremonies will be Olton School Supt. Joe Harper. Entertainment will be provided by the OHS Blue Notes.

New officers and directors will be recognized. Emmett Harper is president of the Olton Chamber.

Presentation of the man of the year award will be made by Fred Thompson. Guests will be introduced by Percy Parsons, OCCA vice-president.

Acting as a reception committee receiving guests will be Mr. and Mrs. Melvin Hines, Mr. and Mrs. W. T. Hall, Jr., and Mr. and Mrs. Don Spain.

Mr. Lacy is a native of Colorado. He is a graduate of the school of journalism of Colorado University and was a working newspaperman before entering the Chamber of Commerce field.

He became manager of the La Junta, Colo., Chamber of Commerce in 1940 and graduated from the National Institute for Commercial and Trade Organization Executives, Northwestern University, in 1942.

Lacy managed Chambers of Commerce in St. Joseph, Mo.,

Hale County Man Speaks Here On Soil Fertility

Soil Fertility was the subject of B. F. Yates Tuesday as he addressed members of Olton Lions Club.

Mr. Yates is assistant Hale County agricultural agent. In charge of the program was G. T. Sides.

"Are you going to guess or soil test?" was Mr. Yates' question to his farmer listener.

As a part of the soil fertility program he said farmers should use soil testing, moisture management, crop management and balanced fertility. He also urged farmers to explore the most advantageous manner in which to market their water.

Choice of crops and planting of proper varieties of crops will help in this direction, he declared.

Mr. Yates illustrated his talk by use of color slides. He was assisted by Lamb County agent, Bill Kimbrough.

People To Aid In Preparing Organization Work Program

Olton Chamber of Commerce & Agriculture will conduct a community clinic here March 15.

The clinic will be for the purpose of gaining participation of the maximum number of Olton people in preparing the Chamber of Commerce program of work. Program of work for the Chamber is simply goals set for achievement during the coming year.

WT CHAMBER



RALPH DUNCAN

Ralph Duncan, representative of West Texas Chamber of Commerce, met with the Olton Chamber board Tuesday morning to discuss the forthcoming clinic. It will be supervised by the West Texas Chamber.

"A program of work could be formulated by three or four people," Duncan declared, "but participation of people is the greatest need of any Chamber of Commerce."

People Participate

Duncan said participating people are more apt to belong to the Chamber and support its budget.

"From the Chamber of Commerce should come a dedicated leadership to build a more livable community and a stronger economy."

Duncan went on to describe the mechanics of the actual clinic. He explained that one hour sessions will be held with people representing various phases of community life.

Six Sessions

Six such sessions will be held. A moderator or chairman will be appointed to preside over each session.

The six groups with whom sessions will be held include (1) high school seniors; (2) housewives; (3) retail trade group; (4) employees of various Olton firms; (5) agriculture; and (6) professional group including school teachers and doctors.

High School Seniors

Duncan stressed the importance of the session with high school seniors. "You'd be surprised at the quality of suggestions you will receive from them," the West Texas Chamber man declared.

"The Chamber of Commerce must make job opportunities for the youngsters growing up if Olton is to grow."

Duncan will be on hand to assist in conducting the clinic. He said the West Texas Chamber will prepare a report and an analysis on the sessions. The report will be turned over to the Olton Chamber.

Olton Judging Team Is First At Lubbock

Olton livestock judging team took first place in a field of nine teams at the Southwest Poland-China Type Conference in Lubbock last Friday.

The team judging swine. Olton was first; Tulia, second; Happy, third; Frenship, fourth; and Spur, fifth. Olton received a plaque.

Roy Neal Jones, Jerry Mathis, Gerry George and a boy from Tulia were in a four-way tie for individual honors. Plaques were awarded the boys' schools respectively and each boy received a wallet.

Each team was allowed four members. Jarold Simmons, a junior FFA student, was the fourth member of the Olton team. Jones, Mathis and George made up the team which won third in swine judging in Houston last year. The same team was first in the state in swine judging and stood third in the state for judging of all livestock. The three boys are seniors.

The team will judge at Hereford Saturday and again at Amarillo January 28.

Vocational Agriculture Instructor Calvin Horn said Olton boys would exhibit 40 lambs, 4 calves and 17 barrows in the Amarillo show next week. The Olton boys will depart for the Amarillo show Saturday.

WINNING TEAM

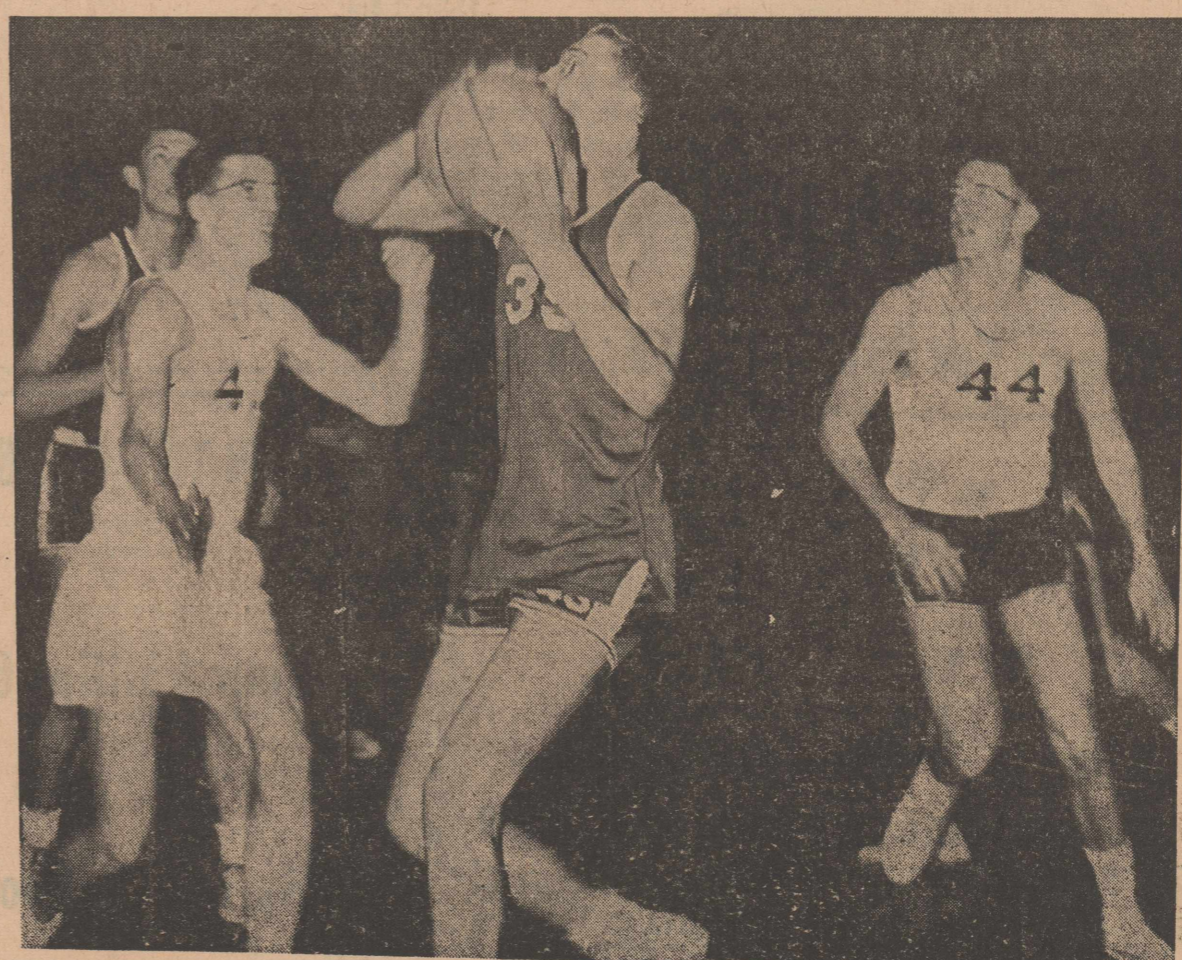

Wendell Scribner is shown here about to sink a field goal. Two Lockney men are trying to stop him. At extreme left Paul Ray Montgomery is coming in for a try at the rebound in case his team mate misses.

Final Services Held Saturday For L. D. Henley

Funeral services were held last Saturday morning in First Baptist Church for Lowen Dial Henley, 45 years old, who died Thursday of last week in a Lubbock hospital.

Officiating was Rev. John E. Lewis, pastor. Burial was in Olton Cemetery under direction of Parsons Funeral Home of Olton.

Pallbearers were Bill Kemp, Gerald Bizell, Lynn Fite, Eldon Franks, Sonny Miller and Tom Smith. Remaining members of Olton Volunteer Fire Department were honorary pallbearers.

Mr. Henley was shop foreman for Ed Thompson Implement Company at the time of his death. He had lived in Olton for the past 6½ years. He had been a member of the Baptist Church for 30 years. He was a member of the Olton Fire Department.

Mr. Henley was born Oct. 14, 1914 at Batesville, Ark.

Survivors include the wife, Mrs. Mattie Elizabeth Henley; three sons, James, 14, Stephen, 9, and Roy, 2, all of the home; the father, Wesley Henley, Farmersville; and a sister, Mrs. T. O. Bullock, Dallas.

CONDITION UNCHANGED

Condition of Joe Whitaker, feed mill accident victim, remained unchanged this week. Attendants at Methodist Hospital in Lubbock said the patient still is in a coma.

THE HART BEAT

HART to HART

Mr. and Mrs. Marion Tucker, Patricia and Ronnie spent the weekend visiting Mr. and Mrs. E. E. Foster.

Mr. and Mrs. Waymon Foster are visiting Mrs. Foster's grandmother, Mrs. J. B. Williams, in Comanche.

Mr. and Mrs. Tom Burrus have moved to Lubbock, where Tom will attend Texas Tech.

Mrs. A. T. Matsler of Happy Union visited Mr. and Mrs. Robert Brooks last Tuesday. Visiting in the Brooks' home Sunday were Mr. and Mrs. Bobby Brooks of Dimmitt.

Pvt. Jimmy Landers, stationed at Elsworth Air Force Base in South Dakota, is visiting his parents, Mr. and Mrs. C. B. Landers, while on a 15-day leave.

Mr. and Mrs. Paul Landers of San Angelo spent Friday visiting his parents, Mr. and Mrs. C. B. Landers; also visiting them Sunday were Mr. and Mrs. Boyd Landers and girls of Muleshoe. Mr. Landers is also a son of Mr. and Mrs. C. B. Landers.

Mrs. W. A. Hawkins, Sr., visited her mother, Mrs. W. F. Griffin, who is ill in Tulsa Wednesday and Friday.

Ed Bennett and Theron Morrison attended to business in Hillsboro Friday and Saturday. They also visited Mr. and Mrs. Matt Duff.

Willis A. Hawkins, Jr., was in Austin over the weekend attending to American Legion business. While there he visited his uncle, Judge and Mrs. Meade F. Griffin, and cousins, George and Charles Clark.

Mrs. W. A. Hawkins, Jr., Gaylen and Suzanne visited her parents,

PARSONS Funeral Home
 AS NEAR AS YOUR NEAREST TELEPHONE
 Oxygen equipped ambulance Service.
 We accept any funeral home burial policy.
 Phone 5211 Olton

Pay Poll Tax January 31

Kent Birdwell will be in Hart January 29, 30 and 31 so that Hart folks may more conveniently pay poll tax.

He will set up office at Farmer's State Bank.

Hart Cagers Lose Games With Nazareth

Hart cagers lost two games to Nazareth recently.

Nazareth won the girls game by a score of 21 to 33. Jo Sanders was high point for Hart with 11 points. Connie Popejoy was runner up with 9 points.

Nazareth defeated the boys 52 to 24. J. D. Myrick was high point for Hart.

Hart girls won over St. Mary's in Amarillo by a score of 29 to 22. Barbara Beeson was high point for Hart with 13 tallies. The boys lost to Price College 62 to 49. J. D. Myrick scored 28 of 49 points.

the Guy Fords in Canyon, Saturday.

O. L. Weems, father of Mrs. W. F. McRee of Hart, died at his home near Olustee, Okla., Sunday morning. The McRee family attended funeral services Wednesday.

Mr. and Mrs. Walt Hansen and family have moved to Levelland. Recent visitors in the Jimmy Ray Davis home were Mr. Davis' grandmother, Mrs. Mary Durham, and Mr. and Mrs. Judson Henderson all of Brownfield.

Mr. and Mrs. Ray Jones of Plainview visited her sister, Mrs. Mammie Simpler, Monday.

Mr. and Mrs. Jim Height had Sunday dinner with Mr. and Mrs. O. E. Hughlett.

Jim Tucker is spending the week visiting his grandmother, Mrs. Eula Mae Spruill, in Estelina.

Bobby Murdock is now attending Southwestern Public Service Training school in Lubbock.

Many Hart residents are ill. Among them are the following: J. C. Jackson was admitted to the Castro County Hospital in Dimmitt Tuesday for treatment of hepatitis. He will remain there for several days and will be committed to bed after he is released. He is reported to be improving.

Mrs. Kenneth Lambert is confined to bed with flu and a virus.

Mr. Oliver Jackson is at home and in bed. He has improved, but remains very weak.

E. E. Foster is in bed with influenza.

Mrs. James Kennedy was ill last week, but is up and feeling well.

Mrs. Willie Mae Alexander and Monroe Phillips each had minor surgery in Tulsa last Thursday.

Mrs. C. E. Mason is hospitalized in Swisher County Hospital in Tulsa, after falling in her home Thursday. Mr. C. E. Mason suffered a heart attack the same afternoon and was admitted to Castro County Hospital in Dimmitt.

Mrs. Al Irons is to be admitted to Castro County Hospital Tuesday to undergo surgery.

R. C. Bailey is confined at home with illness.

Mr. and Mrs. Weldon Davis have been sick with influenza, but are much improved. Vivian is also ill.

Mrs. Jimmy Ray Davis and baby have had the flu, but are much improved.

Conard Riddles underwent surgery in Castro County Hospital Friday. He has since taken pneumonia, and has been unable to return home.

Hart Girl Is Hurt In Mishap

Miss Monte Jean Kennedy of Hart suffered a rib fracture and a sprained wrist Sunday when her car skidded near Canyon.

She was returning to college at Canyon at the time. Damage to the automobile was estimated at about \$600.

Hart School Census Now In Progress

Hart School Census is now under way, according to Superintendent Paul Kennedy.

Mr. Kennedy has asked anyone with children who will start to school in September of this year, please contact himself; Mrs. Ena Bowden, school tax assessor and collector; or Bob Copeland, grade school principal.

Eighth Graders Go On Outing

The Hart eighth grade went to Amarillo for an outing recently.

Adult sponsors were Mr. and Mrs. J. V. Wescott and Mrs. Ena Bowden. The young people had a day of ice skating and then attended a movie.

ZEALOT CLUB HAS INSTALLATION OF OFFICERS JAN. 12

Mrs. Willis A. Hawkins, Sr., installed the new officers of the Zealot Club Jan. 12, as the group met at the Baptist Church for a tea.

Each new officer was presented with a key as her duties were explained.

Officers are Mrs. Theron Morrison, president; Mrs. Owen Hankins, vice-president; Mrs. Boots Rogers, secretary; Mrs. Ed Bennett, treasurer; Mrs. B. R. Bennett, reporter; and Mrs. Glyn Reed, historian.

Hostesses for the tea were Mrs. Ed Bennett and Mrs. Dean Sanders.

Members present were those named and Mesdames Bob Bennett, Ralph Futrell, R. H. Rogers, C. R. Jones, Wister Clevenger, Daryl Clevenger, E. L. Brooks, Warren Lemons, Bill Mason, Otto Dinwiddie and Waymond Foster.

Hart Church Revival Now In Progress

Revival services are in progress at Hart First Assembly of God Church.

Evangelist for the meetings is W. M. Bozeman of Andrews. The services begin at 7:45 o'clock each evening and continue through January 31.

Rev. Bozeman is a well known evangelist and pastor in this area and has served his church several times as presbyter. Pastor of the Hart church is Rev. Edward R. Fairbanks.

COFFEE FETES MRS. WALT HANSEN IN L. J. RICE HOME

A going-away coffee honored Mrs. Walt Hansen, Saturday. Scene of the coffee was the L. J. Rice residence.

Pink and white colors were used in the serving table motif. A silver coffee service was also used.

Mrs. Wister Clevenger and Mrs. Ed Bennett served the refreshments.

Twenty-two ladies called at the coffee. A number of gifts were presented the honoree.

Hostesses were Mesdames Ed Bennett, Herman Burress, Wister Clevenger, Warren Lemons and Rice.

Hart Methodists Holding Special Bible Course

The three adult classes of Hart Methodist Church are holding joint studies of a course entitled "Christian Faith" during the January-March quarter.

Rev. Lee Crouch, pastor, is conducting the study which is being held during the regular Sunday School hour each Sunday morning.

Next Sunday the group will consider "The Christian Understanding of God."

INSTALLATION OF OFFICERS IS HELD

Hart Progressive Home Demonstration has been re-named Rhoda Guild.

Installation of officers for the Rhoda Guild was held Jan. 13, as the club met in the Bud Hill home. Co-hostess was Mrs. Joe Edd Carson.

Mrs. Bill Bell, using the theme of Faith, Hope, Love and Charity, led the installation of the following officers: Mrs. Jack George, president; Mrs. James Clay, vice-president; Mrs. Doyle Davis, secretary; and Mrs. Tom McLain, treasurer.

Mrs. Darrell Lee was recognized as a new member. Hostess gift was won by Mrs. Doyle Davis.

Hart School Lunchroom Menu

JAN. 25-29

MONDAY:
 Steak and gravy
 Blackeyed peas
 Sliced tomatoes
 Chocolate cake
 Milk

TUESDAY:
 Bread and butter
 Pinto beans
 Combination salad
 Spaghetti with Italian sauce
 Hot rolls
 Jelly

WEDNESDAY:
 Meat loaf
 Buttered corn
 Mixed greens
 Plain jello with whipped topping
 ½ pint milk

THURSDAY:
 Tuna sandwich
 Vegetable soup
 Crackers and peanut butter
 Gingerbread
 ½ pint milk

FRIDAY:
 Chuck wagon beans
 French fried potatoes
 Dill pickle
 Cheese stick
 Biscuits
 Preserves
 Butter
 ½ pint milk

P-TA Convention Delegates Give Reports Jan. 11

"How Hart Schools Measure Up" was the program subject at the Parent-Teachers Association meeting January 11.

Superintendent of Schools, Paul Kennedy, gave a talk in connection with the program subject.

Two fifth graders, Rosemary Lee and Sherry Morrison, gave numbers on the accordion and piano, respectively.

Mrs. Paul Kennedy's second grade won the room count by having more parents present than any other class.

Mrs. Ralph Perry was given a "rising vote of thanks" by the group for the \$200 donation which she made to the Hart School Library.

Program chairman, Mrs. Clyde Witten, was in charge of the program.

Mr. and Mrs. B. H. Rodgers, Mr. and Mrs. Paul Armstrong, delegates to the Dallas P-TA Convention, gave reports on their trip.

Secretary, Mrs. Charlie Martin, read the minutes, after the meeting was called to order by president, B. H. Rodgers. A financial report was given by Rex Bell.

Next meeting of the group is February 8 at 8:00 PM in the Hart High School Auditorium.

Hart FFA Boys To Hereford Show

Hart FFA boys will attend the Hereford stock show Thursday, Friday and Saturday. They will exhibit 10 barrows, three calves and five lambs.

Hart Families Change Houses

Several families have moved in Hart during the past few days.

Mr. and Mrs. Harold Smith have moved into their new home just east of their former home. Mr. and Mrs. Bill Mason have bought and moved into the former Smith home and Mr. and Mrs. Mousner have moved into the west end of the H. D. Smith apartments.

SOILA BEAUTY SHOP
 Hart Texas

Be sure of Better Cotton!



Whatever your crop, reliable irrigation means more yield per acre... and more yield puts more profit in your pocket! Be sure of water with dependable BJ pumps - deepwell or submersible. **BJ Pumps** Plainview, Texas Lubbock, Texas

BYRON JACKSON PUMPS
 1305 North Columbia—Ca 4-5504
 Plainview, Texas

BAILEY MOTOR SERVICE

Wheel Balancing, Front End Alignment, General Repair

—COME IN EARLY FOR YOUR INSPECTION STICKER—

Phone 2601 Hart, Texas

Play Safe Pay Bills by CHECK

FARMERS STATE BANK
 HART MEMBER FDIC TEXAS

NEW MAYTAG AUTOMATIC WASHERS WITH LARGE TUB—20¢ PER LOAD

HUEBSCH DRYERS 50 LB. LOAD OR 3 WASHER LOADS—25¢ PER LOAD

ALSO WRINGER TYPE WASHERS—75¢ PER HOUR

Open 7 AM. to 8 PM.

Hart Laundry

CLAUDE COX INCOME TAX ACCOUNTANT

Phone 2231 Hart, Texas

Purina Chows
Wanda OILS AND GREASES
Amalie Oils
Mathieson Fertilizer Mixtures
Amonium Sulphate
Amonium Nitrate
 Empty Oil Drums For Sale—\$2.50 Each

FARMERS GRAIN CO.

HART PHONE 2271 TEXAS

CLASSIFIED ADS

FOR RENT: 12½ x 50 feet cement block construction building. Located in Hart. Call Rue Smitherman. Hart, 2672. 38-tf

LISTINGS wanted. Hart Real Estate Agency. Norlan Dudley. 25-tf

ALL kinds of Insurance. Hart Insurance Agency. Norlan Dudley, owner. 32-tf

FOR SALE: New and used motor steam cleaners. Pettjohn & Son, 602 E. 5th, Plainview, Texas, CA 4-6149. 46-tf

HART CLEANERS

HART TEXAS

HART OIL & BUTANE, INC.

Your Phillips 66 Jobber



Hart Phone 2382 Texas

ATTENDS RECITAL
Mr. and Mrs. Herman Meyer attended a musical recital at Eastern New Mexico University, Portales, NM, last Thursday. Jerry Meyer, son of Mr. and Mrs. Meyer, was a participant in the recital.

WE PAY \$20⁰⁰ PER TON FOR SCRAP IRON
PRICE'S PLACE
Phone 5371 Olton



Always a phone at hand ... in a home that's telephone-planned!

The height of convenience ... that's what you and your family will enjoy when there are telephone extensions strategically spotted throughout the house. No more running, no more missed calls—not when there are extensions in the kitchen, the bedroom, the den, the workshop, the laundry, even out on the patio. All you have to do is reach ... and there! your call is on the line. For help in making your home telephone-planned, simply call our Business Office. Start enjoying the height of convenience soon by calling us today.

GENERAL TELEPHONE
America's Largest Independent Telephone System

THE CRACKER CRUMBS

By Cella Waldrip



They say (whoever they is ... I've often wondered who it is that dictates such things) "You can't tell a book by its cover" ... but can you tell a person by his name? Sometimes I think perhaps you can. You can generally tell his nationality, sometimes what section of the country he comes from, more or less the approximate year of his birth, and many times his personality. For instance did you ever see a sixty year old woman whose first name was Vicki or Toni or Mitzi? And how many little girls born in the last three or four years have the names of Elsie, Gertrude or Ethel? What man born four decades ago carries the name Rockie or Lindy or Riekie? And to my knowledge there are few new-born men with names of Harry, Otto or Hershel. Have you noticed names, especially women's names, run in cycles? Forty or so years ago Biblical names were popular with Ruth, Mary, Martha, Rebecca and Naomi heading the list. Thirty years ago choice monikers were Helen, Jane, Elizabeth, Lucille, Hazel Dorothy and Kathryn. The names of prominent persons sometimes influences the naming of children. The years when Shirley Temple was an outstanding child movie idol, many mothers hopefully named their daughters Shirley. Women from twenty to thirty were born in an era when Joyce, Marilyn, Barbara, Jo Ann, Kay, Nancy and Jean were considered the fashionable "thing." Girls less than twenty are typically Sue, Carol, Lynn, Pat, Ann, Judy and Gayle. Smaller girls are all Cindy, Cathy, Debbie, Diane, Pamela, Rhonda and Linda. Shorter, more flippant, and easily remembered names are more popular now than the longer, more demure and Biblical names of former days. Although boy's names do not seem so much subject to "fad" as do girl's names, the trend these days runs to short names with hard consonant sounds. Heading the list are Steve, Glen, Dave, Greg, Mark, Craig and Scott. Did you ever notice how many Lindas, Donnas, Gayles and Judys there are in this community? In looking over the current band calendar, Linda, Judy, Gayle, Donna, Shirley, Pam, Barbara and Betty are found most often. Also it is interesting to note the temperamental West Texas elements must play an important part in the naming of children. Dusty, Misty Ann Rainey, Sandie, Wendy and Sunny are all members of our community. Can you think of better weather prognosticators of our changeable climate? A bright future should be in store for Joy, Hope, Gay, Carol and Melody who reside in Olton. Many foreign and French derivative names can be found in this city too. Sunya, Tanya, Chesna, Austa and Carmelita bear a suggestion of the continental, while Cherie, Renee, D'Lyle, Celeste, Marcella, Cecilia, LaRue and N a n e t t have a touch a la Francais. Boy's names for girls are popular with Bobby, Billie, Tommy, Jo, Freddie, Johnny and Sammy leading. Is it cause or effect that many times a girl bearing a name usually borne by a boy is athletic, outgoing and friendly? Short, cute names are generally carried by vivacious, casual types of people, while very feminine or flowery names are attached to the more reserved. I have noticed most everyone dislikes his own name ... so? The only solution to this gripe might be for parents to forfeit the right of naming their offspring. Perhaps the parents could call their children "Hey you" or "Boy" or "Girl", or in some appropriate cases ... "It" ... until the child comes of age. Then he can choose a name for himself. (No? ... well, I didn't think much of that idea either). I once knew a family named Stone who had four daughters. The girls were labeled, Ruby, Pearl, Jewel and Opal. I often wondered what they would call a fifth ... Turquoise, maybe? Some of the strangest of nomenclature I've heard include Mary Christmas, Robin Hood, Mary Etta Roach, Vera Black Potts, Raz Berry, Faith Blessing, Penny Nichols, Dusty Rhodes, Wyatt House, Red Beane and S. O. Wright. I think the worst moniker to bear would be the one bestowed on a famous governor's daughter ... Ima Hog!

Stage names are often descriptive and more often asinine ... such as Gale Storm, Rip Torn, Tempest Storm, and the much publicized and little emulated Candy Barr. The "We're Not Sisters", the "Payolads" and the "Missing Links" are record making stars ... if not of the first magnitude. Names have always interested me ... perhaps because the only ones I can remember are the odd or unusual ones. I once knew a girl named Monica Monette Liebermouth. I didn't know her very well and haven't seen her for fifteen years, but I shall never forget that name! On the other hand, if I am introduced to an Ann, Mary or Sue, I more than likely can't remember their names until I get through the receiving line.

publicized and little emulated Candy Barr. The "We're Not Sisters", the "Payolads" and the "Missing Links" are record making stars ... if not of the first magnitude. Names have always interested me ... perhaps because the only ones I can remember are the odd or unusual ones. I once knew a girl named Monica Monette Liebermouth. I didn't know her very well and haven't seen her for fifteen years, but I shall never forget that name! On the other hand, if I am introduced to an Ann, Mary or Sue, I more than likely can't remember their names until I get through the receiving line.

Attend The Church Of Your Choice Sunday!

Emphasis Week Observed Here

Trinity Baptist Mission observed WMU Week of Emphasis Sunday through Friday. Emphasis week began Sunday morning at regular worship services. It was continued through the week with visitation and studies at the mission. Rev. Luis Gomez, student at Wayland, spoke to a group of twenty-four ladies and young women at the mission Wednesday afternoon. His subject was "Emancipation of Women". The Week of Emphasis was closed with a social for women Friday at 7:30 at the mission. Mrs. Elida Dominguez is president of WMU.

Olton FFA Boys Show At Houston

Olton FFA Chapter has posted several entries in the Houston Fat

Stock Show. Olton youngsters will be exhibiting 6 steers, 10 lambs and swine this year. The exposition will be held Feb. 24 through March 6.

KENNETH BOZEMAN & SON

—YOUR FRIENDLY AUCTIONEERS—

Lubbock, Texas

Ken's Office—PO-3-2411

Corky—PO-3-8009

JOIN OUR SILVER CLUB

OUR SAVERS EARN 4% PER ANNUM

Safety of investment insured up to \$10,000 by the Federal Savings and Loan Insurance Corporation, a permanent agency of the United States Government.

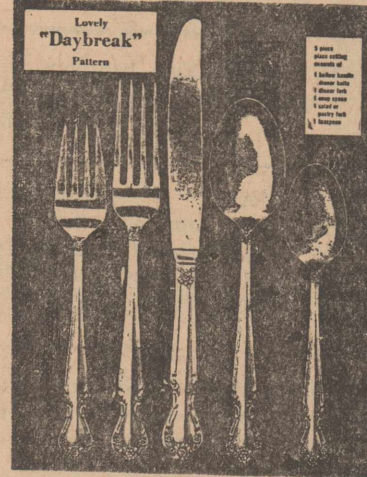

Just open your savings account with \$25.00 on your present account, and receive FREE a 5-piece place setting (only one premium per account). Thereafter, as you add \$25.00 or more to your account, you may obtain another 5-piece place setting for only \$2.00—a fraction of its regular value.

MEMBERSHIP IS LIMITED—SO JOIN NOW!

Open your account by mail

Amarillo Savings & Loan Association
401 West 8th (P.O. Box 2948), Amarillo, Texas
Gentlemen:
Please send me all details regarding an account with you.
Name
Address
City State

Amarillo SAVINGS & LOAN ASSOCIATION
401 W. 8th Phone DR4-4668



Ethan Allen FURNITURE FOR FAMILY LIVING
If you enjoy the pleasures of family living and friendly entertaining, you'll love the warmth and welcoming cheer of our open stock Ethan Allen furniture by Baumritter. Astonishingly lovely solutions to storage and decorating problems in every room—more than 250 pieces to choose from. Most modestly priced, too.

OLD HOMESTEAD
The Charm of the Past is the Style of Today.
HOME OF ETHAN ALLEN
HAROLD GRIFFITH FURNITURE CENTER
100 AND 200 BLOCKS — N. COLLEGE — LUBBOCK

Olton School Lunch Menu

- JAN. 25-29 (Subject To Change)
- MONDAY:**
Chili beans or hot tamales
French fried potatoes and catsup
Lettuce salad
Cherry pie
Cornbread and butter
Milk
- TUESDAY:**
Fried chicken or steak
Cream gravy
Green beans
Pineapple Jello on lettuce
Chocolate cake
Rolls and milk
- WEDNESDAY:**
Hamburger or Dixie dog
Vegetable beef soup
Peanut butter and crackers
Lettuce, tomato, onion
Sliced oranges
Milk
- THURSDAY:**
Meat loaf or ham
Mashed potatoes
Buttered limas
Peaches and cookie
Rolls and butter
Chocolate or sweet milk
- FRIDAY:**
Deep Sea Doodle or sausage
¼ lemon
Buttered corn
Blackeyed peas
Carrot sticks
Cinnamon roll
Bread and milk

Political Column

- For District Attorney
BILL SHEEHAN (re-election)
For Sheriff
DICK DYER (re-election)
Commissioner Precinct 1
C. M. MOSS
H. A. "ALVIN" HYSINGER
For Tax Assessor-Collector
HERBERT DUNN (re-election)
State Representative 96 Legislative District
JESSE M. OSBORN (re-election)

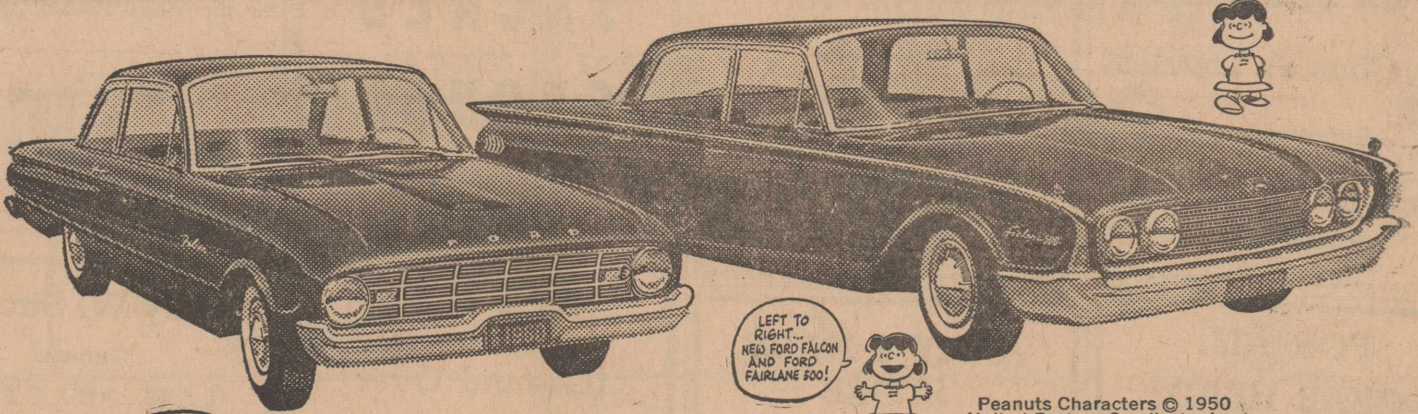
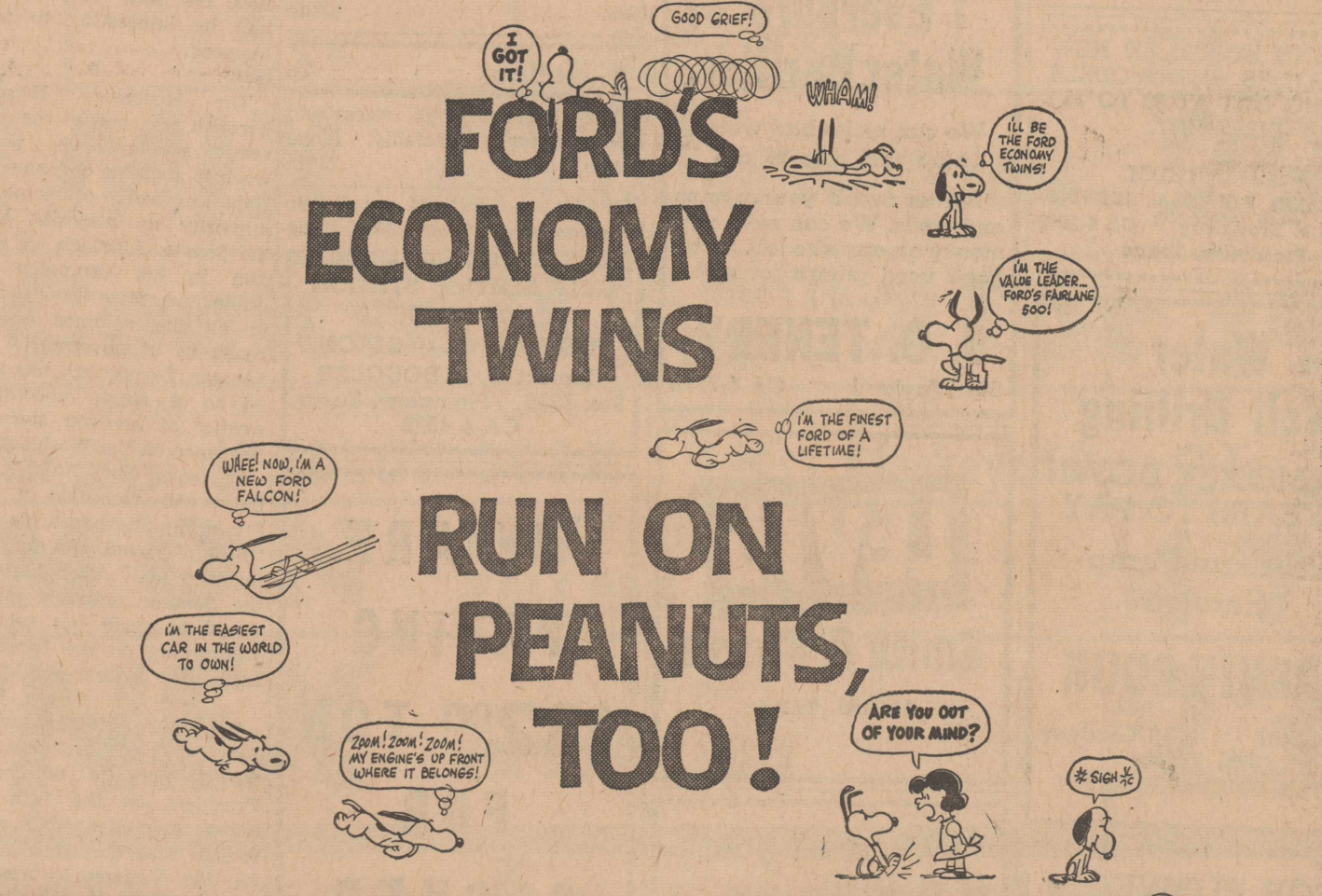

FORD'S ECONOMY TWINS
RUN ON PEANUTS, TOO!

How'd you like your savings? New size or big economy size? We Ford Dealers can save you plenty on both sizes with our 1960 Economy Twins. Want new-size savings? The Falcon's first saving is its low price, up to \$124 less than other 6-passenger compact cars.* But that's not all. You get up to 30 miles per gallon on regular gas. Save up to 15% on insurance, save on tires, parts—everything. Yes, all this—in a car that carries six big people and all their luggage.

For savings in the big economy size try our FAIRLANE 500. It's far more Ford, costs up to \$142 less than last year.* At no extra cost, you get many luxury-car features like rear seat arm rests, two sun visors, extra ash tray, and color-keyed steering wheel. There's real built-in-for-people comfort inside. Up to four inches more shoulder room. There's plenty more leg room, hat room, too ... for all six passengers. Right now, we Ford Dealers are holding visiting hours for our Economy Twins.

Come in and see how much you can save. Big size or new size, value-test our Economy Twins soon.

*Based on a comparison of manufacturers' suggested retail delivered prices.

WE FORD DEALERS INVITE YOU TO TWIN-TEST OUR ECONOMY TWINS
HALL-SIDES MOTORS, INC.
"YOUR FRIENDLY FORD DEALER"
PHONE 4711 OLTON, TEXAS

REDDY KILOWATT
Electric APPLIANCE DEALER

Just for YOU!

Yes, the Reddy Kilowatt Electric Appliances Dealer program is just for you. When you see this emblem, you'll know that the dealer displaying it offers you the best in appliances, the best in service, the best in any help you might need. He's been in business, he'll be in business. When you buy an electric appliance, buy it where you see this sign. It was designed just for you.

SOUTHWESTERN PUBLIC SERVICE COMPANY

SELL · BUY · TRADE · HIRE · SERVICE · LOST and FOUND · SERVICE · T HELP WANTED · EMPLOYME **WANT ADS!**

The Olton Enterprise

Published each Thursday at Olton, Texas. Entered as second class matter at the post office at Olton, Texas, under the act of Congress, March 3, 1897.

Any erroneous reflection upon the character, firm or corporation which may appear in the columns of The Olton Enterprise, will be gladly corrected upon being brought to the attention of the publisher.

Subscription rates: \$3.00 per year in Lamb and neighboring counties; \$5.00 per year elsewhere.

ALL PHOTOS APPEARING WITHIN THE COLUMNS OF THE OLTON ENTERPRISE ARE STAFF PHOTOS UNLESS OTHERWISE ACCREDITED.



TROY F. MARTIN PUBLISHER
GAYLE McANALLY SOCIETY EDITOR
CELIE WALDRIP REPORTER
MRS. TROY F. MARTIN BOOKKEEPER

ADVERTISING DEPARTMENT
TROY F. MARTIN — RUSSELL L GRIMES

MECHANICAL DEPARTMENT
RUSSELL L. GRIMES SUPERINTENDENT
JOE H. ALCORTA PRINTER
ELEANOR SUDDUTH TTS OPERATOR

A, B Plans Explained By ASC Office Manager

BY LAMAR ATEN
(Littlefield ASC Office Manager)
(Editor's note: This article was prepared especially for The Olton Enterprise by Mr. Aten.)

The Secretary was authorized to use the previous year's farm allotment for establishing farm acreage allotments for 1960. This method of establishing farm acreage allotments replaced the tillable acreage or acreage history method for counties. State allotments and allotment to counties are still based on history for the previous 5 years.

For 1960, each farm operator who has an upland cotton acreage allotment will have a choice of selecting Plan "A" or Plan "B". This selection must be made in writing by March 16, 1960. The choice made is effective for only one year. The notice will be mailed to each operator around the first week in February, which will state the national average rate per pound for Choice "A" and Choice "B". The Secretary will make this announcement no later than January 31, 1960. If no selection is made by March 16, 1960, the operator will automatically have Choice "A" cotton plan.

matice preservation of history is not in effect for 1960 and future years.

After 1960, farmers will receive their regular cotton acreage allotments, and price support will be available at levels determined by the Secretary within the following limits: (1) For 1961, at a level of from 70 percent to 90 percent of parity. (2) After 1961, at a level of from 65 percent to 90 percent of parity. The escalator clause under which the minimum support level is determined on the basis of the supply percentage is repealed effective with the 1961 crop. Beginning with the 1961 crop, price support will be based on the average quality of the crop instead of Middling seven-eights. Beginning with the 1959 crop, the minimum national acreage allotment for cotton was 16 million acres.

ments, and price support will be available at levels determined by the Secretary within the following limits: (1) For 1961, at a level of from 70 percent to 90 percent of parity. (2) After 1961, at a level of from 65 percent to 90 percent of parity. The escalator clause under which the minimum support level is determined on the basis of the supply percentage is repealed effective with the 1961 crop. Beginning with the 1961 crop, price support will be based on the average quality of the crop instead of Middling seven-eights. Beginning with the 1959 crop, the minimum national acreage allotment for cotton was 16 million acres.

NOTICE! TO PARENTS OF SCHOOL AGE CHILDREN

The school census is being taken during the month of January this year. All children who are six years old on or before Sept. 1, 1960, but will not be 18 or older on or before that same date should be counted in this census. It is very important that all children six to 18 years be counted in this census. The child should be counted even though he may not be in school and even though he or she may be married.

If you, as a parent, have not received and filled out a school census blank on or before January 21 you are being overlooked and should do one of the following:

1. Phone Superintendent at No. 3611 or the School Tax Office No. 3781 and ask for a census blank.
2. Call in person at the school Tax office and get a census blank and fill it out.

Remember, if your child will be six years old next Sept. 1st he should be counted in the census now, even though he is not in school now. If he is six but not 18 or older on next Sept. 1st he should be counted now. All children from six to 18 should be counted. The six year olds who start next September to school are the ones most often overlooked in the census. Failure to count them costs the school and taxpayers extra money. Please help us not to overlook anyone.

Please read the census blank carefully, fill it out completely, and return it by your child next day to the teacher. Thank you.

Don't Wait 'till Feb. 1st to turn your blanks in—as that will be too late.

Olton Public Schools Rae Porter, Census Officer

Classified Ads Rates

Rates on classified advertising are: 6 cents per word first insertion; 3 cents per word second insertion, and each additional consecutive insertion. Minimum 40 cents first insertion, 25 cents additional insertions. The Enterprise is not responsible for mistakes after first insertion. Please read your ad.

All classified accounts are due and payable 10th of month following insertion. A flat rebilling fee of \$1.00 will be charged for all accounts 30 days past due and for all successive rebillings.

OLTON LODGE NO. 1257
A. F. & A. M.
Stated Meetings
3rd Thursdays
W. G. FINNEY, W. M.
G. T. SIDES, secretary
Visitors Are Welcome
Members Urged To Attend.

**REGISTERED
Polled Hereford**
Quality Calves
MITCHELL HADDAD
Box 156 Olton, Texas

HAVE IN STOCK 400 NEW RADIATORS. OLD MODELS CLOSING OUT AT 50 TO 75% DISCOUNT.

Stovall-Booher
RADIATOR SALES & SERVICE
1619-25 N Broadway CA 4-2885
Plainview, Texas

Water Well Drilling
**NO MONEY DOWN
3 YEARS TO PAY**
Pressure Pump Service
CALVIN COOK
CA-4 4498 2519 Gladney
(Seth Ward)
PLAINVIEW, TEXAS

FOR FLOWERS
Mrs. Chas. A. Loveless
—Representing—
Arch Keys Flowers
PLAINVIEW

FOR ALL GEAR HEAD Service and Repair SEE
W. M. Whitesides
207 East 5th Street
PLAINVIEW, TEXAS

HOUSE OF FLOWERS
"Flowers For Every Occasion"
CHARLES & SUE
Phone 4116 Olton, Texas

For Sale

FOR SALE: Two bedroom home in west Olton. See G. H. Bley. 26-tfc

FOR SALE: Venetian blinds, made and repaired. Corner 5th and Date Street, CA3-3103. Eastern Blind and Awning Co. Plainview. 39-tfc

FOR SALE: Five-room frame house, to be moved. Two bedrooms. Third room can be converted to bed room. Panel ray heated. Floors covered with rubber and wool carpets. This house 11 years old. In good condition. 3½ miles north of Olton. James Cowart. 38-tfc

FOR SALE: Beef calves on hoof to put into deepfreeze or locker to anyone who wants one. J. C. Dear, phone 4983. 48-3tc

FOR SALE: Irrigation pump. One Green pump, 130-ft. setting and Amarillo gearhead, \$1,000. Alfred Allen, Box 783, Olton. 46-5tc

Berkely Pumps
Large or Small
Everpure Water Purifier
We can make bad water pure and safe to use
Let us repair your pumps and wells. We can save you money on any size job. Some good used pumps for sale.

J. O. TENERY
601 Wayland CA 4-7715

Smith & Struve
OLTON, TEXAS

"We need your head in our business."
HUBERT'S BARBER SHOP
Hubert - Parley - Charles

ARMY & NAVY STORE
BUNK BEDS and pads for storm cellars. Also new and used army blankets, boots, and clothing.

CAMPING SUPPLIES, sleeping bags and air mattresses; tents; folding cots; mosquito nets and jungle hammocks.

BOY SCOUT EQUIPMENT, pup tents, canteens, mess kits and packs.

IRRIGATION DAMS AND SUPPLIES—ALSO NEW AND USED TRUCK TARPS.
122 East Fifth Street
PLAINVIEW, TEXAS

FOR SALE: 160 acres, two-8 inch wells north of Olton, Lamb County. Extra well improved. Terms, Call Amarillo DR-43051 after 6 PM or write Ford Lain, Route 2, Box 320, Canyon, Texas. 48-4tc

FOR SALE: Good cedar posts, barbed wire. Gene Cade, phone 3837. 49-2tc

FOR SALE: 1945 Chevrolet pickup. B. R. Andrew, phone 4971. 49-2tp

Wanted
IRRIGATED Land wanted: We have cash buyers for irrigated land in the Olton territory. If you want to sell your farm, give us a try. Call, write or come to see us. Turner Brothers Land Co. Phone 5221, Hale Center. 35-1tp

WANTED: To make buttons, button holes, buckles, belts, children's garments. Dress making. Willena Gordon. Ph. 3081. 27-tfc

SERVICES: We specialize in motor rewinding. Billington & Lacewell Electric, Clovis Highway, Phone 147, Littlefield, Tex. 9-tfc

WANTED: House work, steady or part time. Phone 5391. 50-1tp

For Rent
FOR RENT: Modern 3-room house in the country. Phone 3641 or 5423. 47-tfc

Notice
KODAK finishing all sizes and types. Color a specialty. Stone Studio. 23-tfc

GULF SERVICE STATION FOR LEASE
HIGHWAY 70 — OLTON
Contact G. E. DOUGLAS
Box 1209 Plainview, Texas
CA-4 4579

WE ARE PAYING \$3200 TON FOR SACKED GROUND EAR CORN (Ground Over ¼ In. Screen)

SANDERS-PARIS CO., INC.
Olton Texas

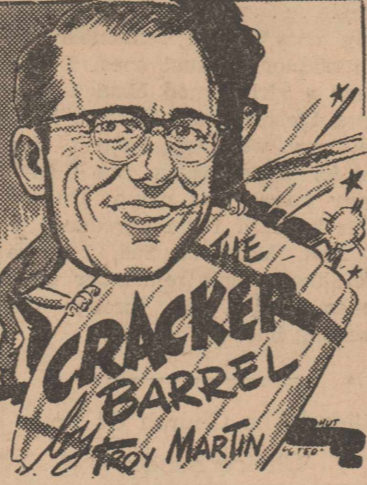

We're getting a kick, as usual, out of seeing the political lines form this election year.

The High Plains would need a political intercontinental ballistic missile to get into high state office. We're reminded a bit of Cape Canaveral. So far we've fired two duds in the forms of Marshall Formyby of Plainview and Waggoner Carr of Lubbock.

Waggoner Carr in the last session proved himself a political upstart in handling the legislature as speaker of the house. We don't think he will give Will Wilson much trouble in the race for attorney general.

Marshall Formyby's candidacy for governor was little more than a joke, even before Price Daniel announced for a third term. Now all Mr. Formyby can hope to get out of his campaign is a few doubtful income tax deductions.

Although he was able to accomplish very little the past year, Price Daniel did become governor of Texas in fact. We never thought we'd see the day that we'd switch to the Daniel band wagon but now we'd like to see the governor get a chance to try some of his policies on a friendly legislature.

Headline-minded Carr created an impossible situation for Daniel during the past session of the legislature.

We're still vehemently against some of the things Price Daniel's cronies have stood for in the Texas political arena in the past but we say the governor hasn't had a fair shake from the legislature the past year. Anyway, it will be interesting to see what happens.

The Honorable Ralph Yarborough was one of the 12 Democratic senators who voted last week to strip his colleague, Lyndon Bain Johnson, of some of his authority as majority leader in the Senate. Although we supported him in his campaign for the office, we must now admit that in all the volumes of mail he sends us at government expense, Senator Yarborough has not pointed to a single accomplishment worthy of mention since his appearance on the Washington scene.

It looks like Ralph's tour of duty will resemble a quotation from Shakespeare's Macbeth "Full of sound and fury, signifying nothing." After his full term the Senator probably will be reduced to shrill but seldom-heard yammering on the fringes of the Lone Star State's political Limbo.

To make things worse for Ralphie, LBJ probably will get the Democratic nomination for President on the fifth or sixth ballot when Kennedy's supporters realize that the time is not ripe for the Vatican to make a bid for the White House.

TRAVEL
THE HOSPITALITY ROUTE 70 COAST TO COAST

Andy W. Stroebel
General LAW PRACTICE
Olton

Located in the C. W. Grant building.
PHONE 4661

When you are in Ruidoso, NM STAY AT

El Patio Courts
Located on Main Road in the Pines
Call CL 7-4531
Owned and operated by John B. and Vaudine Lilley

WORTH MORE BECAUSE THEY WORK MORE

Chevy's new torsion springs and Sturdi-Bilt design are changing everybody's ideas about how much work a truck can do. Last year's schedules are out—Chevrolet trucks ride faster over the rough runs to get in more trips a day! Big repair bills are no longer a problem—Chevrolet trucks soak up punishment that means downtime to other makes! And trade-in time's put off for extra thousands of miles—'60 Chevrolet trucks stay new like never before!

New Dollar-Saving Prices
Step-Vans, 4-Wheel Drives, many light-duty models with automatic transmissions—all are lower priced. Prices have also been reduced on all optional V8's.

New Torsion-Spring Suspension
Eliminates I-beam shimmy and wheel fight! With torsion springs up front there's a brand-new, smoother, easier handling feel behind the wheel. New rear suspensions include wide-based coil springs in most light-duty models; tougher variable-rate leaf springs in medium- and heavy-duty models.

Electronically Balanced Wheels
Front wheels and tires are balanced at the factory. Helps make that new ride revolutionary!

New Cabs—Wider, Safer, More Comfortable
Many models are a whole 7 inches lower (without sacrificing road clearance), so it's easier to hop in and out of cabs. Still there's more space inside: more room for hats and hips, more foot room with suspended pedals. Cabs are safer, too; new build makes them 67% more rigid.

Plus Improvements All Through the Line
A new steering linkage system that cuts vibration, means better control. There's new V8 efficiency. Sixes long famous for saving. New key-turn starting. Higher, wider visibility. Talk to your Chevrolet dealer about the world's most advanced trucks.



See The Dinah Shore Chevy Show in color Sundays NBC-TV—the Pat Boone Chevy Showroom weekly ABC-TV.

NOW—fast delivery, favorable deal! See your local authorized Chevrolet dealer.

THOMPSON CHEVROLET CO.
HIGHWAY 70 OLTON, TEXAS PHONE 5551

ALL REGIONAL



These four outstanding band students were named to the all-regional band recently. They are from left Harvie Jordan, bass horn; Robert Priest, baritone; Ronnie Fancher, trombone; and Lester Hines, trombone. (STAFF PHOTO)

Bohner Demons Play Well In Crane Tourney

In the first round of the Crane tournament the Demons slashed Ozona 85 to 42. Three Demons scored in the double number. Euel Jackson led with 31; Julius Sheffield was second with 24; and Johnny Harris was third with 15.

In the second round, the Demons lost to highly favored Crane 69 to 63. Before game time it was predicted Crane would defeat Bohner by 50 points. Crane led in scoring in the first quarter 25 to 11. The Demons caught five after the first quarter with Julius Sheffield, Johnny Harris, and Euel Jackson leading the attack; they dominated the second quarter 15 to 8, the third 20 to 17, and the fourth 17 to 11.

Julius Sheffield ran amuck and scored 34 points against mighty Crane. Euel Jackson contributed 17 points, and Johnny Harris tallied for ten. Little Johnny Harris dominated the rebounds against the taller boys of Crane. Euel Jackson, the center, fouled out in the fourth quarter of play. Weakened by the loss of their ace pivot man, the Demons held Crane to a score of 69 to 63.

Demons Split With Plainview

Bohner cagers split games with Plainview here Wednesday night of last week. The Demons won over Plainview 41 to 35 in a close contest. Julius Sheffield led the Demons in scoring with 20 points. Johnny Harris was the leading rebounder.

The Demonettes suffered their first loss to a more experienced team of girls 36 to 23. The Demonettes outscored Plainview during the first half 15 to 7. Nettie Sheffield was high pointer with 12 points, and Barbara Harris was second with 11.

The Bohner cagers took both games from Hale Center here Friday night, January 15. The Demonettes won by a margin of 29 to 13. Barbara Harris again led the girls with 20 points; Helen Nash and Nettie Sheffield were good at feeding Barbara at the post. The girls have won four games and lost one.

The Demons romped over Hale Center 83 to 36. Every boy on the team had an opportunity to play. Euel Jackson and Julius Sheffield tied with 22 points each for high pointer. Johnny Harris scored 16.

Mrs. Tom Smith and Mrs. L. G. Elkins were in Plainview Wednesday.

ATTENDS CONFERENCE

Rev. Glen Godsey, pastor of Trinity Baptist Mission; Rev. J. W. Douglass, pastor of the Church of Nazarenes; and Mickey Hernandez attended an evangelist conference the first of the week in Fort Worth.

Several WMU members of the Trinity Baptist Mission attended an associational meeting Saturday in Hale Center.

Among the out-of-town relatives attending the Dial Henley funeral last Saturday were Mr. and Mrs. Johnny Downs, Rockwall; G. W. Henley, Farmersville; Bill Petty and G. W. Downs, Greenville; L. Downs, Caddo Mills; and Thomas Ashley, Dennison.

Guests in the Gene Cottrell home Sunday were Mr. and Mrs. Stanley Slagle and Mr. and Mrs. Buddy Pickett, all from Hereford.

Tom Ross returned last weekend from Cleveland, Ohio, where he had been attending a welding school.

MANURE FOR SALE
(Delivered and Spread)
SEE US FOR YOUR MANURE NEEDS—
Phone CA 4-2357 in Plainview.

HILL & RHODERICK FEED YARD
J. C. RHODERICK, JR., manager
1300 Grove Plainview, Texas

QUESTION OF THE WEEK ...
What is it a farmer can't do without?

ANSWER
TRACTOR TIRES

Phillips 66 rear tractor tires give time, work and money! Reason: They grip firmly, run cleaner and wear longer! Dual-Action bars work in pairs for the pull you need. Open Center Flex-Action Tread Cleans as it bites as it rolls!

Then, You Might Ask ...
How Can I Afford To Buy New Tires?

ANSWER
SEE US ABOUT OUR
Fall Payment Plan
G. H. BLEY
PHONE 2721 OLTON, TEXAS

Shopping BAG SPECIALS

START FRIDAY,
JANUARY
22, 1960

<p>NEW CLOROX® PITCHER-HANDLE BOTTLE SAFE to handle! EASY to pour!</p> <p>1/2 Gallon .. 35c</p>	<p>FROZEN FOOD</p> <p>SOMERDALE Cauliflower 10 OZ. PACKAGE 17c</p> <p>UNDERWOOD BAR-B-QUED CHICKEN 12 OZ. PACKAGE 63c</p> <p>LIBBY — PINEAPPLE-GRAPEFRUIT JUICE 6 OZ. CAN 17c</p>	<p>RECLOSEABLE STACK PACKS Keep 'em CRISPI!</p> <p>CRACKERS PREMIUM 1 LB. BOX 25c</p>
---	--	--

OLEO BLUE SEAL 1 LB. CARTON 13c

LIGHTCRUST FLOUR 25 LB. PILLOWCASE BAG \$1.89	BAKE-RITE SHORTENING 3 LB. CAN 59c	REGULAR TIDE BOX 29c	FRANCO - AMERICAN SPAGHETTI & MEAT BALLS 15 1/2 OZ. CAN 23c
---	--	------------------------------------	---

TUNA STAR KIST GREEN LABEL FAMILY SIZE 37c

WHITE SWAN COFFEE 1 LB. CAN 63c	DEL MONTE - SLICED OR HALVES PEACHES 303 CAN 21c	HUNT'S WHOLE NEW POTATOES 300 CAN 2 for 19c	DEL MONTE Grapefruit Sections 303 CAN 21c
---	--	---	---

CAKE MIX SWANSDOWN WHITE, YELLOW, DEVILS FOOD 29c

Fruit Cocktail DEL MONTE 303 CAN 2 for 49c

RANCH STYLE BEANS 300 CAN 2 for 25c	DEL MONTE WHOLE KERNEL YELLOW CORN 12 OZ. CAN 15c	KIMBELL Blackeyed Peas 300 CAN 2 for 25c
---	---	--

SALMON HONEY BOY TALL CAN 47c

KLEENEX 400 COUNT BOX 23c

<p>MEATS</p> <p>SUNRAY BACON 2 LB. PACKAGE 85c</p> <p>FIRST CUT PORK CHOPS LB. 49c</p> <p>CHOICE PEN FED BEEF STEAK (Prime Rib)—LB. 69c</p> <p>PINKNEY SUNRAY (half or whole) HAMS LB. 45c</p>	<p>PRODUCE</p> <p>LARGE AVOCADOS EACH 9c</p> <p>CELERY HEARTS PACKAGE 19c</p> <p>RADISHES BUNCH 5c</p> <p>TEXAS CARROTS 1 LB. CELLO BAG 9c</p>
---	---

DOUBLE GUNN BROS STAMPS EVERY WEDNESDAY Phone 3581

CASH WAY FOOD STORE Where Friends Meet and Prices Talk

Free Delivery

SPECIALS EVERY DAY

News Of Interest To Women

Beauticians In Plainview Contest

Two local beauticians had models entered in the Hair Styling Contest in Plainview Sunday afternoon.

Sue Hair of Colonial and Mabel Kirkpatrick of Olton Beauty Salon participated in the contest held in the Hilton Hotel Ballroom.

Sue's model was Miss Mary Roper. Mabel's daughter, Brenda, acted as her model. Judges for the contest were Bill Sharpley and Mickey Roper of Jessie Lee's Hair Design of Lubbock, and Kenneth of Isabelle's in Lubbock.

Those attending from Olton included Mr. and Mrs. Ralph Roper and son and Mrs. Roy Granbery and daughter, Georgeanne Redinger.

Business Meeting To Be Conducted Wed.

Business meeting of the Ladies Auxiliary of the Cumberland Presbyterian Church will be Wednesday afternoon.

The women will meet at the church at 2:30 PM.

Olton Nurse To Be Guest On Program At Olton Study Club

Miss Leta Bell, RN, will be the speaker Monday night at Olton Study Club. The women are to meet in the Carl Hooper home.

Miss Bell's subject is to be "Our Need for Nurses", and she will also speak on mental health.

A prayer for guidance in the research of medicine and other diseases will be offered by Mrs. Bill Yates.

Roll call is to be answered with "Current Events in Medical Research."

Wilks, Waldrips Are Hosts To Bridge Club

Bob Gullett and Mrs. Joe Hall won prizes for high scores as the Saturday evening bridge club met at Era Maye's Dining Room this weekend.

Twelve members were present at the first meeting of the year. Those attending included Messrs. and Mesdames Max Malone, Joe Hall, Norris Sampler, Bob Gullett, and the hosts and hostesses Don Waldrip and Dwayne Wilks.

Coffee Ends WMU Focus Week Recently

Mrs. J. C. Alford, Petersburg, WMU Association president, gave the devotional Friday morning in a program which followed a coffee.

The coffee brought to an end the Focus Week which the Women's Missionary Union of the First Baptist Church observed last week. The affair was at the church.

Mission study chairman, Mrs. R. L. Hipp, displayed several books which were from the Roundtable Book Club, and explained how each lady might join the club, and the benefits she would derive.

Mrs. C. W. Leathers, prayer chairman, gave the call to prayer and led a prayer for the missionaries. She also stressed the Prayer League and invited the ladies to join.

Twenty-four women attended the coffee.

Austin Family Feted With Coffee Recently

Mr. and Mrs. J. H. Austin and Mary were honored Wednesday night, Jan. 13. The family has moved to Littlefield.

Members of the Main Street Church of Christ honored the family following services at the church.

Several gifts were presented the family.

Coffee and doughnuts were served.

Lubbock Woman To Speak At Bykota Club Meeting Tues.

Mrs. E. R. Higgins of Lubbock Christian College, Lubbock, will be the speaker Tuesday night as the 1956 Bykota Study Club meets.

Topic of the talk will be "Mental Health for Effective Living." Program theme is "Nursing in a Big Land."

Mrs. Basil Johns will be hostess to the club.

PICK UP DISHES

Those who brought food to the Dial Henley home may pick up their dishes at the home of Mrs. W. B. Dickenson. Many of these dishes have no names on them and it would be impossible for them to be delivered.

Methodist Women Are Hostess To Meeting Of WSCS January 13

Sub-District meeting of the Plainview District Women's Society of Christian Service was held Wednesday, Jan. 13 at the First Methodist Church of Olton.

Olton women presented a skit, "What Is Your Verdict", after which small discussion groups on strengthening the WSCS were conducted.

Mrs. Darris Egger, Dimmitt, gave the morning meditation.

Special music was given by Mrs. Don Waldrip, Olton, accompanied by Mrs. Delmer Givens.

Another skit, "To Join or Not To Join", was given by the ladies from Oklahoma Lane Methodist Church.

Officers elected were Mrs. Warren Morton, Bovina, Sub-District leader; and Mrs. Norman Sulser, Earth, secretary-treasurer.

Announcement of the Annual meeting of the Women's Society of Christian Service of the Northwest Texas Conference was made. Theme of the meeting to be held in the Brownfield First Methodist Church March 15-17 is "Spend Thyself."

Closing meditation was given by Mrs. John Prather, Muleshoe, and Mrs. Don Waldrip, Olton.

Mrs. E. Lee Stanford, Olton, registered the 42 guests, which included 19 women from the Olton WSCS.

A sack luncheon was served.

Ladies Bible Class Has Meeting Jan. 13

G. B. Stanley taught the lesson from Job at the Ladies Bible Class of the Main Street Church of Christ, January 13.

The class is studying the book, "A Panoramic View of the Bible."

About twenty women were in attendance.

Golden Agers Will Have Anniversary Celebration Thursday

Second anniversary of the Golden Age Social Hour will be celebrated Thursday.

The organization will recognize members who have not missed a meeting during the past year.

Persons of 60 years of age or older are invited to attend the meeting from 2:30 to 5:00 PM in the American Legion Hall.

Olton Church Hosts Plains Brotherhood

Brotherhood of the First Baptist Church hosted a Staked Plains Association Brotherhood meeting Thursday night.

W. E. (Doc) Miller, was in charge of the business meeting and program. The Olton man is president of the area association.

A men's quartet from Olton, accompanied by Dean Carson, presented special music. Those in the quartet are William DeBerry, Jerry Parker, W. C. Gunter, Jr., and W. D. Holley.

Principal speaker was Rev. John Traylor, of College Heights Baptist Church of Plainview.

Ivin Wozencraft, local Brotherhood president, gave the welcoming speech.

About thirty Olton men and Royal Ambassadors were among the 225 persons who attended the meeting. A barbecue dinner was served by the Olton Brotherhood.

TO COLLEGE

Charlotte Loveless will leave Saturday for Abilene Christian College, Abilene, where she will enroll for the spring semester. Charlotte, a '59 OHS graduate, was unable to enroll in September because of illness. She is the daughter of Mr. and Mrs. Everett Loveless.

VISIT GRIMES

Mr. and Mrs. G. A. Robinson of Childress visited in the home of their daughter, Mr. and Mrs. Russell Grimes, last weekend.

Reception To Honor Couple After Wedding

The public is invited to attend a reception following the wedding of Miss Beverly Roberson and Mr. Buddy Nicholson.

The reception will be held Friday afternoon in their home, which is located two blocks south of Jack's Texaco Station.

The couple will be married at one o'clock PM.

Ladies Auxiliary Honors Out-Going President Jan. 13

Mrs. Murray Snyder was honored with a "This Is Your Life, Merle Snyder" presentation Jan. 13 at Ladies Auxiliary meeting of the Cumberland Presbyterian Church.

Mrs. Snyder is the retiring president of the auxiliary. She was presented a gift from the group.

Mrs. Buren Lunsford gave the devotional and Mrs. Gerald Thomas read the opening scripture.

Mrs. Eddie Moore led the opening prayer.

Visitors at the meeting were Mrs. Buren Lunsford, Mrs. Charles Black and Mrs. George Roberts.

Others attending were Mesdames Leona Martin, Thomas, Snyder, M. A. McCraw, G. A. Bodkin and Moore. Mrs. Bodkin served refreshments.

Patterson Family Is Honored At Coffee

The home of Mrs. Elmo Bryant was the scene Friday morning of a coffee honoring Mrs. Glenn Patterson. The Patterson family has since moved to California.

Gifts for the entire family were presented Mrs. Patterson.

About twenty women called at the affair.

Coffee and doughnuts were served.

ATTENDS CONTEST

Mrs. Roy Granbery and Georgeann Redinger attended a Hair Stylist Contest held in the Hilton Hotel ballroom in Plainview Sunday afternoon.

SILCOTT GUESTS

Guests in the C. S. Silcott home first of this week were Doni, daughter of the Silcotts; Jean Cappadonna of Midland and Charlena Chandler of Iran. The girls are students at Texas Tech, Lubbock.

Wesleyan Guild Has Meeting In Home Of Mrs. Allen Johnston

Nineteen persons were present Monday night as the Wesleyan Service Guild of the First Methodist Church met. Mrs. Allen Johnston was hostess to the meeting.

Mrs. Bailey Hair was in charge of the program. Those participating on the program were Mrs. Ray Culwell, Mrs. Gene Trotter, and guests, Mrs. Glen Singletary and Mrs. Roy Granbery.

Another visitor was Mrs. Vernon Carlisle, Jr.

Members present were Mesdames Leslie Gordon, Jim Williams, Gerald Bizzell, Earl Robertson, Bob Daugherty, K. Salman, Roye Aikman, Lester Thompson, Marshall Stone, Percy Parsons, Connor Parsons, Johnston, Hair, Trotter, Culwell, and E. Lee Stanford.

Mrs. Granbery Teaches Study At Bible Class

"Strengthening Family Life Through Spiritual Activities" was the topic of study at the Young Ladies Bible Class Wednesday morning, January 13.

Mrs. D. M. Granbery taught the lesson.

The class met at the Main Street Church of Christ. Those present were Mesdames Bud Huckabee, Bill Kemp, Don Williams, G. B. Stanley, Jack Thomas, Tom Carlisle, M. G. Brown, Billy Guy Thomas, Ed Thompson, Glen Exter, and Granbery.

Ladies Bible Class Discusses Legacy For Children

"What Will You Leave Your Children?" was the topic of discussion at the Young Ladies Bible Class Wednesday morning.

The women met at the Main Street Church of Christ. Mrs. D. M. Granbery was teacher.

The women of the class will discuss "The Wrecked Home" next week in their meeting.

Present were Mesdames Don Williams and Jeanie, Billy Guy Thomas, M. G. Brown, Buster Nicholas, Jay Rainey, G. B. Stanley and Tim, Tom Carlisle, Granbery, and Bud Huckabee.

Methodist Circle To Conclude Study Tues.

Program for the Louisa Dennis Circle meeting Tuesday morning will consist of the reviewing of the study book.

The program will conclude the study of the book, "Christian Family Living." Mrs. Don Spain will direct the program.

Meeting time is 9:30 AM in the First Methodist Church.

Nurseries for both infants and pre-school children are provided.

Hankins Home Scene Of Layette Shower

Mrs. Elton O'Neal was favored Tuesday afternoon with a come and go layette shower.

Scene of the shower was the W. T. Hankins home.

Guests were received by the hostesses.

The serving table was laid with a beige lace tablecloth, decorated with a blue floral centerpiece. Coffee and cake squares topped with miniature replicas of baby shoes, rattlers, and safety pins were served by the hostesses.

Hostesses' gift was a white baby bassinet. It was presented the honoree by Mrs. Hankins.

Sharing hostess duties were Mesdames Hankins, Odis Meadows, Brenda Hill, D. Y. Ray and Raymond Motley.

Mrs. Thompson Hosts New Century Club

Texas Day was observed Wednesday, Jan. 13, at a meeting of the New Century Study Club.

Hostess for the meeting was Mrs. Lester Thompson. She was assisted by Mrs. Don Spain.

"Chemurgy of Texas" was presented by Mrs. Wilton Bodkin.

Members present included Mesdames Ed Thompson, E. C. Jones, Owen Jones, Fred Thompson, A. J. Spain, Frank Struve, Gilbert Robertson, Glen Exter, Elmo Bryant, Tom Carlisle, J. C. Brown, Bodkin, Spain and Thompson.

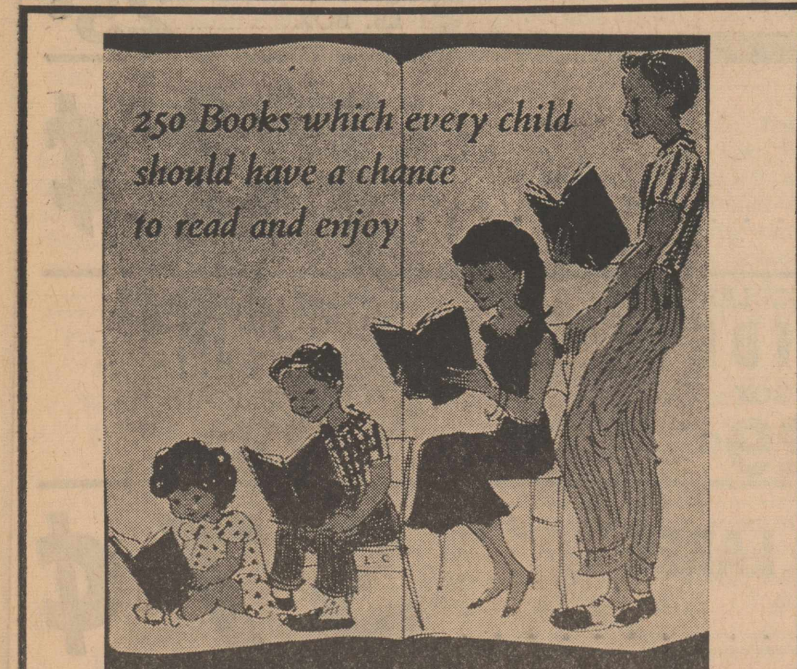

Take advantage of an unusual opportunity to buy the books you need and want, during our SALE beginning Friday, January 22 and closing Saturday, January 30. MANY GROUPS OF BOOKS REDUCED FROM 20% to 50% AT

OGLETREE'S BOOKSHOP
OLTON TEXAS

NOTICE!

TREE RIPENED RUBY RED GRAPEFRUIT FOR SALE

DENNIS BUILDERS SUPPLY

PHONE 2431 OLTON, TEXAS

IMMEDIATE DELIVERY 1960

DODGE DODGE DARTS CHRYSLERS IMPERIALS DODGE TRUCKS

VISIT OUR SERVICE DEPARTMENT
FACTORY TRAINED MECHANICS

"Come By The Friendly Corner"

CA 4-5591 — 10th & ASH — CA 4-5591
Call For Personal Demonstration

CHUCK MITCHELL, INC.
PLAINVIEW TEXAS

I CAN RELAX—I ALREADY HAVE MY FERTILIZER PROGRAM PLANNED . . .

. . . Says L. G. Elkins who farms just north of Olton. Mr. Elkins is very proud of the results he received from his Mathieson Ammo-Phos program last year. His cotton was planted on June 8 — it received some light hail — but with proper irrigation and fertilizing with water soluble Mathieson Ammo-Phos 15-30-0 the cotton produced 1 1/4 bales per acre.

Use Efficient Phosphorus From Water Soluble

AMMO-PHOS® for full GROW POWER!

MATHIESON AMMO-PHOS FERTILIZERS are water soluble—That means your crop gets complete benefit from all the plant food you put down not just a small part.

ANY FARMER CAN AFFORD TO USE WATER SOLUBLE AMMO-PHOS— ONLY THE VERY WEALTHY CAN AFFORD NOT TO!

Mr. Elkins Has Purchased His Ammo-Phos Plant Food For His 1960 Crop From

Olton Farm Supply

MATHIESON

DON SPAIN, owner—Phone 3101 OLTON, TEXAS

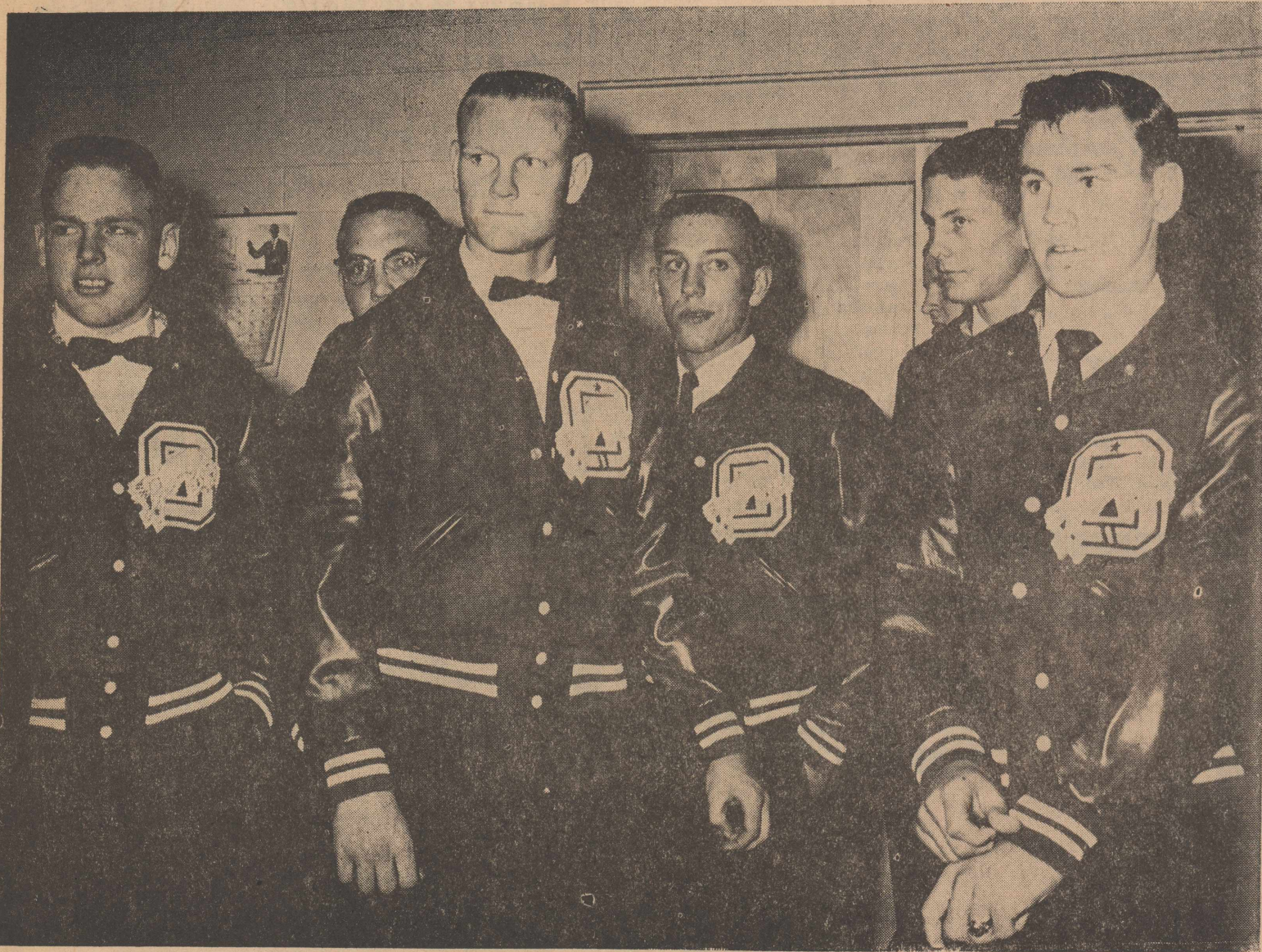

Football

Banquet



Art Exhibit Scheduled At School

A community-wide exhibit of art work will be displayed in the high school cafeteria Feb. 4. This exhibit will be held in conjunction with the regular Parent-Teacher meeting scheduled for that evening at 7:30.

The art exhibit was originally scheduled in January as a feature of the Fine Arts and Culture program, but was cancelled.

Children, students or adults with handicrafts are invited to display their work.

Those interested should contact Mesdames Bob Duncan, Melvin Hines or W. E. Andrew.

CHITWOOD INSURANCE AGENCY

FIRE — CASUALTY —
AUTO — LIFE

Phone 4111 Olton, Texas

GETS MEDAL



First Lt. Jesse E. Stanford is shown receiving the Air Force Commendation Medal from his present commander, Lt. Col. Alexander R. Bonner. Lieutenant Stanford was awarded the Commendation Medal, at the direction of the Secretary of the Air Force, for outstanding achievement while assigned as Officer-in-Charge of the Officer Personnel Division at Perrin AFB, Texas, from December 1958 to July 1959. He is at present assigned as a Personnel Officer with the United States Logistics Group in Turkey. Lieutenant Stanford is the son of Rev. and Mrs. E. Lee Stanford of Olton.



Bowling Scores

CHANNELETTES		TEN PIN BOWLERS	
Monday 6:30 PM		Wednesday 9:00 PM	
W	L	W	L
Pen-Nettes 31	21	Thomas Real Estate 27	25
Spotters 28	24	Roberson-Givens 38	14
Satellites 21	31	Olton State Bank 29½	22½
Pen-Heads 19	33	Olton Enterprise 20	32
Beatniks 33	19	Whittington's 28	24
Hi Lyters 22	30	Chitwood Ins. 26½	25½
		Tri-Co. Co-Op Gin 20	32
		Farmers Gin 19	33
High team game, Spotters 501; High three games, The Spotters, 1356; High individual game, Leona Smith, 176; High individual three games, Nora Lee Martin, 402		High team game, Roberson-Givens Texaco, 639; High three games, Roberson-Givens Texaco, 1804; High individual game (Men) Cleo Smith, 201 (Women) Eva Smith, 172; High individual three games, (Men) James Hall, 540 (Women) Gwen McClain, 431	
SPRINGLAKE COUPLES		LADIES' LEISURE LEAGUE	
Monday 9:00 PM		Thursday 9:00 AM	
W	L	W	L
Mac's Hdwe-Ashley's Welding 20	32	Botkin Food 24	32
Circle Gin 28	24	White Auto 24	32
Watson Butane(2) 27	25	Olton Drug 30	26
Springlake Elevator 28	24	Smith & Struve 20	36
Springlake Beauty Salon 34	18	Tasty Cream 30	26
Olton State Bank 28	24	Bizzell's 29	27
Thompson Implement(2) 28	24	Gray Gro. 37	19
Paymaster Gin 15	37	Jeffrey Lmbr. 30	26
High team game, Springlake Beauty Salon, 603; High three games, Thompson Imp., 1623; High individual game (Women) Wiona Boone, 170 (Men) Dwane Jones, 201; High individual three games (Women) Lavelle Dear, 442 (Men) Dwane Jones, 494		High team game, Jeffrey Lmbr., 548; High three games, Jeffrey Lmbr., 1889; High individual game Pat Harral, 183; High individual three games, Frances Leathers, 459	
TEN SOLDIERS		OLTONETTES PLUS	
Tuesday 6:30 PM		Thursday 6:30 PM	
W	L	W	L
Bryant-Giles 25	27	White Sox 17	19
Olton Paint & Body Shop 30½	21½	Twisters 16½	19½
Thompson Chevrolet 25	27	Hart Camp Gro. 31	5
		Whats' It 16½	19½
		Tigers 16	20
		Mustangs 9	27
		Ponies 14	22
		Sluggers 24	12
High team game, Olton Auto Supply, 697; High three games, Bryant-Giles, 1860; High individual game, David Howton, 222; High individual three games, Buster Nicholas, 586		High team game, Hart Camp Gro., 614; High three games, Hart Camp Gro., 1783; High individual game, (Women) Sally Nichols, 188 (Men) Wesley Neinaast, 217; High individual three games (Women) Vera Young, 422 (Men) Wesley Neinaast, 588	

MEN'S CLASSIC LEAGUE		PIONEER COUPLE'S CLASSIC	
Thursday 9:00 PM		Friday 9:00 PM	
W	L	W	L
Fitts & Townsend 29	27	Olton Butane 30	22
Thompson Implement 25	31	Williams ins. 24	28
Olton Co-Op Gin 36	20	Botkin Food 25	27
Higginbotham-Bartlett 21	35	G. H. Bley 29	23
Olton Grain, Inc. 41	15	Sherman Food 21	31
Olton Delinting 20	36		
Hatley-Machen 28	28		
Sanders-Paris 24	32		
High team game, Thompson Imp. 881; High three games, Fitts & Townsend, 2453; High individual game, James Hall, 234; High individual three games, James Hall, 583		High team game, Thompson Imp. 881; High three games, Fitts & Townsend, 2453; High individual game, James Hall, 234; High individual three games, James Hall, 583	

AUCTIONEER

All Kinds Of Auction Sales

TRAINED EXPERIENCED QUALIFIED

W. B. Dickenson, Jr.
Phone 5884 — Olton, Texas
"The Best Of Service To You" . . . Is Our Aim

PIONEER DRILLING & MACHINE CO. SALES & SERVICE

—Nebraska Western Pumps—Irrigation Well Drilling—
411 Broadway Phone CA 4-7595 Plainview, Tex.

FIRE Strikes Every 30 Seconds

Someone Dies Every Half Hour Because Of Fire!

YOUR HOME MAY BE NEXT

Safeguard Your Family, Your Property With

Save-A-Life Fire Extinguishers

A new, amazing effective and harmless fire extinguisher for the home and auto and costs only—

\$2.95

SOLD AS A COMMUNITY SAFETY PROJECT BY

OLTON FFA CHAPTER

Who will call on you in the next few days

JANUARY CLEARANCE

<p>Men's Wear</p> <p>SPORT COATS</p> <p>GROUP 1</p> <p>35.00—25.99</p> <p>32.50—22.99</p> <p>29.95—21.99</p>	<p>DRESS SHIRTS</p> <p>GROUP 2—COLORS and WHITE</p> <p>3.95—2.99</p> <p>4.95—3.79</p> <p>5.50—3.99</p>	<p>Boys' Wear</p> <p>SPORT COATS</p> <p>12.95—8.99</p> <p>17.95—13.49</p> <p>19.95—14.99</p> <p>21.95—15.99</p> <p>22.95—16.99</p>
<p>SPORT COATS</p> <p>GROUP 2</p> <p>Values to 29.95— Reduced to 15.99</p>	<p>TIES</p> <p>1.50—99c</p> <p>2.50—1.49</p> <p>3.50—2.39</p>	<p>JACKETS</p> <p>9.95—6.99</p> <p>10.95—7.99</p> <p>12.95—8.99</p> <p>14.95—11.99</p> <p>16.95—12.99</p> <p>17.95—13.49</p> <p>18.95—13.99</p>
<p>TROUSERS</p> <p>8.95—6.49</p> <p>9.95—6.99</p> <p>14.95—11.99</p> <p>15.95—12.49</p> <p>16.95—12.99</p> <p>17.95—13.49</p> <p>18.95—13.99</p> <p>19.95—14.99</p> <p>22.95—16.99</p>	<p>Men's Pajamas</p> <p>GROUP 1</p> <p>Values to 5.95— 1.99</p>	<p>TROUSERS</p> <p>GROUP 1</p> <p>Regular price is 3.98 & 4.98—Sale price 1.99</p>
<p>SPORT SHIRTS</p> <p>LONG SLEEVES—GROUP 1</p> <p>4.95—3.49</p> <p>5.00—3.49</p> <p>5.95—4.49</p> <p>6.95—5.49</p> <p>7.95—5.99</p>	<p>SOCKS</p> <p>GROUP 1—DRESS and SPORT</p> <p>65c — 49c</p> <p>75c — 59c</p> <p>85c — 69c</p> <p>1.00—79c</p> <p>1.25—89c</p> <p>1.50—99c</p> <p>1.95—1.29</p>	<p>TROUSERS</p> <p>GROUP 2</p> <p>4.98—3.49</p> <p>5.98—4.49</p> <p>6.95—5.49</p> <p>6.95—5.49</p> <p>7.95—5.99</p> <p>10.95—7.49</p> <p>12.95—8.99</p>
<p>SPORT SHIRTS</p> <p>LONG SLEEVES GROUP 2</p> <p>Values to 5.95—Now ½ PRICE</p>	<p>SOCKS</p> <p>GROUP 2</p> <p>Regular 55c to 1.25— Now 3 for 1.00</p>	<p>SPORT SHIRTS</p> <p>LONG SLEEVES</p> <p>1.69—99c</p> <p>1.98—1.19</p> <p>2.29—1.49</p> <p>2.98—1.99</p> <p>3.98—2.99</p> <p>4.98—3.79</p>
<p>JACKETS</p> <p>5.95—4.49</p> <p>9.95—6.99</p> <p>11.95—8.49</p> <p>12.95—8.99</p> <p>14.95—11.99</p> <p>16.95—12.99</p> <p>19.95—14.99</p> <p>24.95—18.99</p> <p>29.95—21.99</p>	<p>BELTS</p> <p>1.50—1.19</p> <p>2.00—1.49</p> <p>2.50—1.99</p> <p>3.50—2.69</p> <p>5.00—3.79</p> <p>8.95—6.99</p>	<p>PAJAMAS</p> <p>Reg. 2.98—Now 2.19</p>
<p>DRESS SHIRTS</p> <p>GROUP 1—COLORS and WHITE</p> <p>Values to 4.95— Now 1.99</p>	<p>SWEATERS</p> <p>5.95—3.79</p> <p>7.95—4.99</p> <p>9.95—6.99</p> <p>11.95—7.99</p> <p>13.95—8.99</p> <p>15.95—10.99</p>	<p>SWEATERS</p> <p>5.98—3.79</p> <p>7.98—4.99</p> <p>10.98—6.99</p>
<p>IVY LEAGUES</p> <p>5.95 and 6.95 reduced to 4.49</p>	<p>Men's Work Shoes</p> <p>9.95—5.99</p> <p>13.95—8.99</p>	<p>BOYS' SHOES</p> <p>GROUP 1</p> <p>8.95 and 9.95 values— Sale Price 4.99</p>

Sale Starts Friday, January 22 At 8 AM. And Ends Saturday January 30.

No Refunds, Exchanges On Sale Merchandise

No Alterations On Sale Merchandise

MANY ITEMS NOT LISTED HERE ARE ALSO ON SALE.

Kelley's

OLTON TEXAS

CLOSE OUT

25% OFF ON ALL MERCHANDISE

Three Gas Ranges, Dishes, Phonographs, Record Players, V-Belts, Bolts Picnic Boxes, Garden Hose And Many Other Items

EVERYTHING GOES INCLUDING FIXTURES

Olton Hardware

Olton Texas

CARD OF THANKS

We want to thank our many friends for the cards, beautiful flowers and food, the loving words of sympathy offered us in the loss of our loving husband and Daddy.

May God bless you all in our prayer.
Mrs. Dial Henley and Sons

Two Olton Lads Participate In ENMU Concert

Bill Austin and Jerry Meyer, students of Eastern New Mexico University, Portales, NM, participated in a special band concert at the college Sunday.

ENMU varsity band presented the concert to climax music activities for the fall semester. The program was held at 3:00 in the afternoon in University Theatre.

Floren Thompson conducted the band. Saxophone soloist for the program was Charles Higdon of Brownfield.

The two Olton music students have participated in various musical and drama programs at the college this semester.

Mrs. Ogletree To Speak At LCC Meeting

"This is your Life, King David" was the topic discussed by Mrs. Roger Guess of Lubbock who spoke Tuesday of last week at a meeting of the Associates of Lubbock Christian College.

The meeting was held at Earth, Springlake and Olton women.

Next meeting of the organization will be held February 9 in the home of Mrs. H. M. Langford of Circle. Principal speaker will be Mrs. Mardema Ogletree of Olton.

Muleshoe Man Announces For Dist. Attorney



JACK YOUNG

This newspaper has been authorized to announce the candidacy of Jack Young of Muleshoe for the office of District Attorney for the 154th Judicial District, subject to the May, 1960 Democratic Primary election.

In announcing his candidacy, Mr. Young made this statement: "It is with the sincere desire to be of service to the citizens of this District that I seek the office of District Attorney for the 154th Judicial District, composed of Lamb, Parmer and Bailey Counties.

As to my reasons for feeling that I am qualified to hold this important office, let me briefly list a few biographical facts.

I am a native of Texas, attended school at Muleshoe, and received a BA degree from Texas Technological College and a law degree from the University of Texas. I am married and have a three year old daughter.

Since January 1, 1957, I have been serving as County Attorney in Bailey County, and in this capacity have had considerable experience in the prosecution of criminal cases.

If elected I will prosecute with vigor and determination all criminal violation that come within my jurisdiction.

It is my sincere desire to be able to visit with each of you personally before the election. But, if for reasons beyond my control I am unable to do so, I take this opportunity to solicit your vote and support."

Jack Young

High Plains Research Is Expanded

The 1960 research program of the High Plains Research Foundation was expanded by action of the Executive Committee of the Board of Trustees at their January meeting. Mr. Harold Hinn, Chairman of the Board announced today.

Soybean and sesame variety testing was expanded to include fundamental plant breeding investigations to develop varieties specifically adapted to the High Plains area. This program was enlarged to meet the requests of farmers and business representatives for better yielding and more suitable varieties. Employment of additional personnel to assist Dr. Earl Collister in this program was approved.

"Soybeans could very well be the savior of the agricultural economy of the High Plains in fulfilling one of the needs for a dependable additional crop that can be grown in a rotation with grain sorghum and cotton," Mr. Hinn said in commenting on this enlargement of the Foundation's research program.

An agreement with the Texas Agricultural Experiment Station at Lubbock was approved by the Committee. The coordination and cooperation in agricultural research in the area was established by this agreement. This plan avoids unnecessary duplication of research programs and provides coordination of activities, so the whole West Texas area is more adequately served.

TO COAST

Quentin and Vincent Redinger are fishing this week on the Coast.

REAL ESTATE

If Your Farm or Property Is For Sale; I Would Like To Have Your Listing.

THE THOMAS AGENCY

W. E. (Bill) Thomas

Has your insurance kept pace with values?

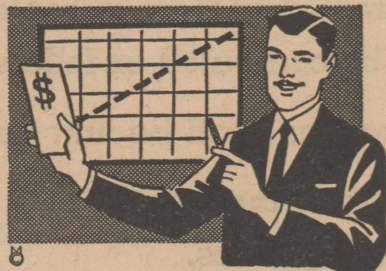

Fire Insurance and Extended Coverage.

The cost of replacing your property has been steadily on the up-grade. Better make sure that your insurance is adequate to cover your possible loss in the event of fire. Let us check it with you!

Accident, Liability, Theft and Auto Insurance.

Do you have enough liability to take care of an accident—Due to the icy conditions that prevail over the area? If not — BE SURE — INSURE!

HOWARD HALL INSURANCE AGENCY

PHONE 3601

OLTON, TEXAS

CHEVY'S BACK

AND

WE'VE GOT 'EM

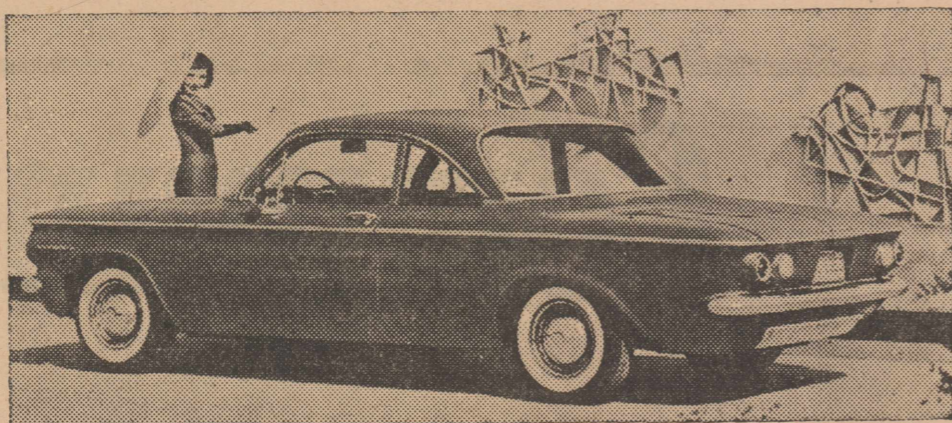
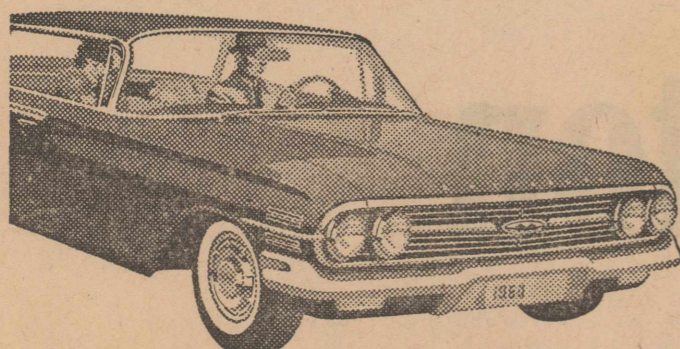

STRIKE ENDS

Thousands Of 1960 Chevrolets And Corvairs Are Rolling Off The Assembly Lines EVERY DAY!

THEY'RE READY FOR IMMEDIATE DELIVERY

(MORE ON THE WAY)

SEE...TRY...AND BUY NOW

- Make The Deal You've Been Waiting For!
- Get The Trade You've Been Looking For!

THOMPSON CHEVROLET CO.

HIGHWAY 70

OLTON, TEXAS

PHONE 5551



SHOP OUR PRODUCE DEPARTMENT FOR

FOODS FRESH FROM THE FARM

SPECIALS START FRIDAY, JAN. 22, 1960

FEBRUARY FAVORITE
Pet-Ritz
FROZEN

APPLE or CHERRY

PIES

39c



PET EVAPORATED MILK

Tall Can 15c

BROCCOLI SPEARS

Libby—Frozen 10 Oz.

23c

NORTHERN TOILET TISSUE

4 ROLL PACK

29c

LIBBY—BARTLETT PEAR HALVES

303 CAN

25c

GERBER'S STRAINED BABY FOOD

4 1/2 OZ. CAN

3 for 25c

CRISCO

5c OFF LABEL 3 LB. CAN

73c

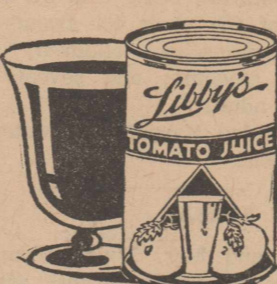

DRINK

Libby's

TOMATO JUICE

46 OZ. CAN 25c

NO. 300 CAN 10c

DEL MONTE

WHOLE GREEN BEANS

303 CAN

25c



DEL MONTE EARLY GARDEN

303 CAN

PEAS

2 FOR 35c

CHILI

AUSTEX 300 CAN

39c

NABISCO PREMIUM

RECLOSABLE STACK PACKS Keep 'em CRISP!



CRACKERS

1 LB. BOX

27c



INSTANT

COFFEE

10 OZ. JAR

\$1.49

FOLGERS INSTANT

AUSTEX **TAMALES**

300 CAN

19c

SUPREME PASTRY SHOPPE

COOKIES

15 OZ. BAG

43c

JELLO



ALL FLAVORS

2 for 15c

BACON

Virginia Reel Slab or Sliced Pound

49c

VIRGINIA REEL SAUSAGE

POUND 69c

2 POUNDS \$1.37

PILLSBURY FLOUR

25 LB. PILLOWCASE BAG

only \$1.69

FREE mixing bowl with each sack

SWANSDOWN — CHOCOLATE, YELLOW, WHITE

CAKE MIXES

25c EACH



LIPTON TEA

THE "BRISK" TEA

1/2 LB. 77c

TEA BAGS 48 COUNT . 67c

ALL ACCOUNTS PAID BY 10TH OF MONTH RECEIVE GUNN BROS. STAMPS



SHERMAN FOOD



DOUBLE GUNN BROS. THRIFT STAMPS ON WEDNESDAY WITH PURCHASE OF \$2.50 OR MORE

QUALITY MEATS

PHONE 3701

FREE DELIVERY

Former Olton Resident Dies; Rites Wednesday

Funeral services were held Wednesday in Plainview for Mrs. Jamie Calvert Thomas, 91 years old, Plainview, formerly of Olton.

Services were held in the Wood-Mitchell Chapel.

Mrs. Thomas died at 6 AM Monday in a Fort Worth hospital and services were held at the Lucas Funeral Home Chapel there.

The Rev. Frank Travis, pastor of the Plainview Presbyterian Church, officiated at the services Wednesday and burial was in the Center Plains Cemetery west of Hale Center.

Mrs. Thomas and her husband, the late Ben F. Thomas, moved to Hale County in 1898, filing on a section of land 13 miles west of Hale Center. She was a native of Spartanburg, SC. The family moved here from Indian territory (Oklahoma).

Mrs. Thomas had lived with her daughters in Fort Worth in recent years. She is survived by five daughters, Mrs. B. Patton, Oklahoma City; Mrs. J. C. Campbell, Amarillo; Mrs. J. R. Koch, Jessie and Mamie Thomas, all of Fort Worth; three sons, Hobby Thomas, Sr., Hale Center; Robert Thomas, Steamboat Springs, Colo.; and Willard Thomas, Clovis, NM; a sister, Mrs. Will Harrall, Abertown; a half-sister, Mrs. Lizzie Matisler, Plainview; 12 grandchildren, 23 great-grandchildren and three great-great-grandchildren.

TONSILLECTOMY
Little Kaysee Martin, daughter of Mr. and Mrs. Troy Martin, underwent tonsillectomy surgery in Taylor Hospital and Clinic, Lubbock, last Saturday.

Kaysee remained in the hospital Saturday and Sunday. She returned home Sunday afternoon and is recuperating at home.

CARD OF THANKS
We would like to thank our friends and relatives for the blood donations, flowers, cards, food and prayers sent during our illness. It humbles us to realize how wonderful people can be, and pray that God be with each of you always.

Uil Gunter and family
TO SEYMOUR
Earl McClain and Quentin Redinger were at Seymour recently hunting.

Fire Destroys Pump House

Fire destroyed a well house at the Fred Schaefer farm 5 miles north of Circle early Wednesday morning.

Olton firemen answered the call about 4:30 o'clock. Firechief Tom Smith said the building was a total loss. The firechief said the temperature stood in the neighborhood of 4 degrees when firemen went out on the call.

Cause of the blaze remained undetermined Wednesday.

RETURNS HOME

Mr. and Mrs. H. A. Cates returned home last Friday. The Cates have been in Dallas, where Mr. Cates has been undergoing treatment following an heart attack, which he suffered several weeks ago.

GOVERNOR



LOUIS HAIR

Olton Lions Attend Meet At Levelland

Leading the Olton delegation at the Levelland Lion's Club Mid-Winter Conference this week was Louis Hair, Deputy District Governor.

The conference was conducted Sunday afternoon in Levelland. Other delegates to the mid-winter meeting were George Redinger, Lion President, and Bob Duncan.

TOP TEAM



Members of the Olton FFA Chapter swine judging team are shown here with the first-place trophy which they won last Saturday in Lubbock. From left are Jerry Mathis, Roy Neal Jones, Gerry George and Jarold Simmons. (STAFF PHOTO)

School Business Offices May Be Consolidated

Merger of Olton school system's administrative offices was discussed Thursday night at a meeting of Olton school board.

This move would put the office of Supt. Joe Harper and that of Rae Porter, business manager, in the suite of offices in the old high school building.

At present Mr. Harper's office is in the new wing of the high school. Mr. Porter's office presently is located in the elementary school building.

Olton school board also approved a resolution providing for a complete census of school-age children in the school district this year.

Superintendent Harper said renewal of contracts for the school's administrative personnel will be considered at the February meeting of the board.

FROM FLOMOT
Guests in the Tom Ross home last weekend was Tom's brother, Jim Ross, from Flomot.

Choir Plans To Present Variety Show Jan. 29

OHS Choir will present a variety show Friday night, January 29, in the school auditorium.

Using the theme of "Winter Wonderland", the show will feature local talent in group numbers and special musical ensembles.

Tickets are being sold by members of the choir for twenty-five cents, pre-school children; fifty cents, students; and seventy-five cents, adults.

Mrs. Joe Harper is director of the choir.

FROM ALASKA

Mr. and Mrs. Doyce Wynn of Anchorage, Alaska recently visited in the homes of Dewey and John Moses.

IN HOSPITAL

Mrs. Margaret Hair is hospitalized in a Dallas hospital for observation. Her address is Room 464, Methodist Hospital, Dallas, Texas.

ACCIDENT

Little Brynea Allcorn suffered a gash on the head recently when her head struck the corner of a dresser as she fell at the Allcorn home. Three stitches were required to close the wound.

HOSPITALIZED

Mrs. Preston Sampler is confined in a Lubbock hospital with pneumonia. She is reported somewhat improved.

TOO LATE TO CLASSIFY

FOR SALE: 4-room house, 20 acres and other improvements. 3 1/2 miles south of Olton. Phone 4731. 50-1tc

WE buy junk. Price's, 5371. 50-2tc

WANTED: Steady house work. 809 Avenue G. 50-1tp

WANTED: Two pupils for kindergarten. Mrs. Calvin Horn, phone 4266. 50-1tc

CONTRACT

KNOW ALL MEN BY THESE PRESENT:

That J. B. Williams, owner and operator of the potato processing plant known as "Williams Processing Plant", and _____ here after known as grower, contract and agree as follows:

Processor agrees to process potatoes for grower at processor's cost which shall in no event exceed 50 cents per hundred pounds until grower receives \$100.00 per acre for his growing expense. Thereafter, grower shall pay processor the average processing price providing grower receives a profit of at least 25 cents per hundred pounds which shall be computed as follows:

The following expenses shall be first deducted:

1. \$100 growing expenses.
2. Field expenses.
3. Actual processing expenses.

Thereafter, grower shall receive the first 25 cents profit per hundred and processor shall then receive the difference between his actual processing expense and 75 cents per hundred pounds, and grower shall then receive all remaining profits.

In consideration of this agreement, grower agrees to process at least _____ acres with processor.

It is herein further understood and expressly agreed that this contract shall extend only to potatoes processed by July 15, 1960.

BIG CHIEF

Says ...

Cooper Pontiac Cadillac

Represents the World's Finest In

PERSONAL TRANSPORTATION

1956 OLDS 88

Holiday 4 door hard top sedan with air condition, radio, heater, hydromatic, one owner car. Was \$1650. Now \$1250

1956 PONTIAC

4-Dr., power steering, power brakes, radio, heater and hydromatic, equipped with practically new white wall tires. See and drive to appreciate. Was \$1395. Now \$1095

1955 FORD FAIRLANE

Town Sedan with radio, heater, Fordomatic, factory air conditioning. Good tires. Exceptionally Clean \$1095

1955 De Soto Firedome

4-Dr., Sedan, two-tone blue. Extra Nice for The Model \$895

1956 Pontiac Starchief

Four door hardtop, with power steering, power brakes and factory air conditioning. With New Tires \$1495

1956 CADILLAC 62

Sedan, buckskin beige with coral top. Factory air and power, equipped with good tires, and many other Cadillac refinements. Was \$2495. Now \$2150

1954 Chevrolet Bel Air

Club Sedan with radio, heater, powerglide, White Wall Tires. A Sound Car \$595

1954 FORD

Customline, two door, radio, heater, standard shift. Good Tires \$395

1958 Ford Ranchero

Radio, and heater, V-8 engine, standard transmission, air conditioned. Local One Owner Car \$1495

1954 BUICK CENTURY

Four door Sedan, with V-8 Engine, Dynaflo, excellent. Good Second Car \$695

Over 25 choice used cars in our stock to select. So drive by please, and drive out pleased.

COOPER

PONTIAC - CADILLAC, INC.

219 W. 5th

CA-47930

The Eyes And Ears Of The Olton

Community Is

THE OLTON ENTERPRISE