

Baze Bookbinding XX  
514 W. 7th Street  
Amarillo, Texas 79101

Silverton: Home of Scenic Lake Mackenzie

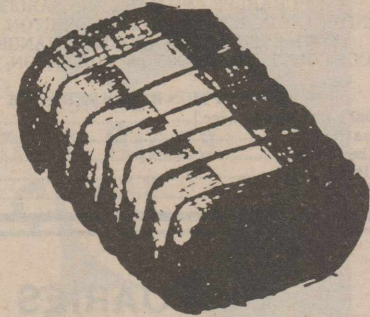
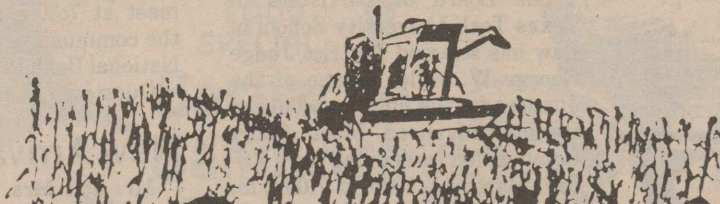

# Briscoe County News

THINK SILVERTON!

THURSDAY, MARCH 13, 1986

VOLUME 78 NUMBER 11

All Around  
The Town  
BY MARY ANN SARCHET



We were in Fredericksburg last Thursday afternoon when the Texas Sesquicentennial Wagon Train rolled into town. It was a very colorful sight, with Texas, Sesquicentennial, American and ranch flags flying in the bright sunlight.

The wagons were drawn by teams of horses or mules in various hitches, and one was drawn by a yoke of oxen with the driver cracking his whip over their heads to keep them moving.

The stock appeared to be quite hot and tired when the train paraded down Main Street and circled up on the Gillespie County Fair Grounds to spend the night. It was a warm day with little breeze and no doubt the heat radiating from the pavement made the animals even hotter.

The Ray Adams Ranch wagon from Swisher County (the Adams Ranch adjoins Lake Mackenzie on the west) was located about midway in the procession, which saw the wagons with old-style wooden-spoke wheels in front and those modified with rubber tires bringing up the rear.

People riding in the wagons had a bit of a weathered look on their faces, most a little sunburned, but with all whooping and waving, and calling "Happy birthday, Texas!"

Most of the wagons were drawn by teams of two horses or mules, but some were pulled by a three- or four-animal hitch and one was being pulled by a single horse. As this one passed where we were the driver shouted, "Has anyone seen my other horse come by here?"

There was a stagecoach and several "surry-type" wagons. Most of the drivers sported beards, some of them rather long, and one driver was wearing a red jacket with long white beard and hair (and a baseball-type hat) and resembled Santa Claus so much that we thought as it made its way toward us that Santa had taken time off from his work to help celebrate Texas' birthday!

The names and locations of the various ranches were painted on the sides of the wagons, and one from Wisconsin was noted.

The wagon train was making its way toward San Antonio after it left Fredericksburg and soon will be making its way on the

## Swisher Electric Cooperative To Hold Annual Meeting Saturday

The annual membership meeting of Swisher Electric Cooperative will be held at the cooperative's headquarters building in Tulia on Saturday, March 15. Theme of the meeting will be an observance of the start of a second half-century of rural electrification.

Registration will begin at 9:00 a.m. with a Market Day where members and guests can buy "Flea Market" type items from other members — a new feature of this year's annual meeting. Free barbecue will be served between 11:00 a.m. and 1:00 p.m. to members and guests. The meal will be catered by Smokey's Barbecue in Plainview. The business meeting will begin

at 1:00 p.m. following the barbecue, with the election of three directors, the main point of business. Other business will include a financial report by the independent accounting firm, along with a report from General Manager Lyle M. Robinson.

While the business meeting is in progress, member's youngsters, ages 2-12, can enjoy free entertainment at the Tulia Day Nursery building with the cooperative providing free bus transportation to and from the day nursery. The younger children 2-8 years old will be supervised by Day Care personnel, while the older children will enjoy free video entertainment.

The business meeting will be interspersed with drawings for door prizes. Voting and chances at door prizes are reserved for members currently receiving service. Guests are welcome at all other activities.

## Microwave Cooking Demonstration To Be Held Soon

The Progressive Homemakers will be sponsoring a microwave cooking demonstration Monday, March 24, at 5:30 p.m. in the school home economics department.

The program will be presented by Southwestern Public Service Company Home Economist Joy Parnell. Basics of microwaving, microwave utensils, free recipe books and new recipes are only a few of the things to be presented during the demonstration.

The public is invited to attend.

## Senior Boosters To Have Spaghetti Lunch

Senior Boosters will sponsor a spaghetti lunch at noon on Palm Sunday in the school cafeteria.

Everyone is invited to be planning to attend this event.

long road to El Paso. Everyone will have an opportunity to see the wagon train in May when it is in this area. The train is to camp at Turkey the weekend of May 24-25. It would make a very good field trip for school children to go to see the wagon train. There were a good many children on the train last week, many of them looking to be pre-school age. The children in school on the wagon train were taken on a tour of the Nimitz Museum in Fredericksburg after the wagons stopped for the evening.

## Seminars Planned For Women Landowners

How to help women generate more income from farm and ranch properties while saving taxes—that's the purpose of four regional seminars by the Texas Agricultural Extension Service in the coming weeks.

Called "Farm and Ranch Business Management for Women Landowners," the seminars are slated as follows: March 24-26, Holiday Inn (4440 W. Airport Freeway), Dallas; April 1-3, Holiday Inn (I-20 and Estes Parkway), Longview; April 14-16, Holiday Inn (6201 E. Hwy. 80), Odessa; and May 6-8, Marriott Hotel (6121 I-35), Austin.

Major topics covered in the three-day sessions are income tax, leases, business organization and estate planning, says an economist with the Texas Agricultural Extension Service, The Texas A&M University System.

## 1986 Silverton High Football Schedule

Sept. 5	Higgins, Here	7:30
Sept. 12	Lefors, There	7:30
Sept. 19	*Amherst, There	7:30
Sept. 26	*Smyer, Here	7:30
Oct. 3	*New Home, There	7:30
Oct. 10	*Whitharral, Here	7:30
Oct. 17	*Texline, There	7:30
Oct. 24	Open	
Oct. 31	*Three Way, Here	7:30
Nov. 7	*Southland, There	7:30
Nov. 14	*Cotton Center, Here	7:30

\*Denotes District Games

## 1986 Junior High Football Schedule

Sept. 12	Lefors	There
Sept. 18	Amherst	Here
Sept. 25	Patton Springs	Here
Oct. 2	Cotton Center	There
Oct. 9	Lefors	Here
Oct. 16	Miami	Here
Oct. 23	Patton Springs	There

Wearing an emerald once was thought to make one an eloquent speaker.



The Ray Adams Ranch wagon and outrider were a part of the Texas Sesquicentennial Wagon Train when it rolled through Fredericksburg last Thursday afternoon and made camp at the Gillespie County Fair Grounds. With an entourage of 50-75 wagons and 200-plus people on horseback, the wagon train paraded down Main Street. Two strong miles pulled the Adams wagon.

—Briscoe County News Photo

BRISCOE COUNTY NEWS  
 [SECD-065280]  
 PUBLISHED EVERY THURSDAY AT SILVERTON, TEXAS 79257  
 BY CHARLES AND MARY ANN SARCHET  
 SECOND CLASS POSTAGE PAID AT SILVERTON, TEXAS 79257  
 POSTMASTER: SEND ADDRESS CHANGES TO  
 BRISCOE COUNTY NEWS, BOX 130, SILVERTON, TEXAS 79257

SUBSCRIPTION RATES PER YEAR  
 Briscoe and Adjoining Counties (tax inc.) .....\$ 9.99  
 Elsewhere in Texas (tax inc.) .....\$11.04  
 Outside of Texas (not taxable) .....\$10.50  
 CHARLES R. SARCHET .....PUBLISHER  
 MARY ANN SARCHET .....EDITOR

**OBITUARIES**

**FRANCES THURMAN**

Funeral services for Mrs. Frances Thurman, 80, were conducted at 1:00 p.m. Saturday at the First United Methodist Church in Silverton. Officiating was the Rev. Lanny Wheeler, pastor.

Interment was in the Silverton Cemetery, with arrangements made by Schooler-Gordon Funeral Directors.

Mrs. Thurman died Wednesday, March 5, at Wichita Falls where she had resided for the past eight years.



**Be Sure**

Trust the knowledge and skill of our competent pharmacists when in doubt about your prescription.

We Can Mail Your Prescriptions To You

995-3525  
**CITY DRUG STORE**  
 Hwy. 86 & Maxwell  
 Tulia, Texas

Born at San Saba, she had resided in Silverton many years until moving to Wichita Falls because of failing health eight years ago. She was a housewife and a member of the First United Methodist Church.

The former Miss Frances Hillin, she married Ponder Dent Thurman February 23, 1935 at Iowa Park. They moved to Briscoe County immediately after their marriage. Mr. Thurman preceded his wife in death in September 1971.

Survivors include three sisters, Mona Averitt and Gertrude Hardee, both of Wichita Falls, and Maggie Rhine of Decatur; two brothers, Dow Hillin and W. D. Hillin, both of Wichita Falls.

Pallbearers were Shafe Weaver, Berle Fisch, Donald Perkins, Homer Stephens, G. W. Chappell and Frank Hunt. Jimmy Myers was an honorary pallbearer.

**VOLLEYBALL TOURNEY PLANNED AT MEMPHIS**

The Cyclone Mother's Club of Memphis will be sponsoring a volleyball tournament for men and women on March 20-21-22. Entry fee will be \$35.00 per team.

For additional information, you may contact Nelwyn Ward at 259-3001 or 259-3397 after 5:00 p.m.

Almost one in four adult Americans has high blood pressure. This amounts to 37,990,000 people according to an American Heart Association estimate.

**Judge Miller Selected As Justice For Moot Court Competition**

The Board of Barristers of Texas Tech University School of Law has selected District Judge George W. Miller as one of the Justices for the final round of the Spring Advanced Moot Court Competition scheduled for Friday, March 14, 1986, at 7:00 p.m. in the courtroom at the law school.

The competition is open to the public.

**Silverton P-TA Elects Officers**

Officers elected at the meeting of the Silverton Parent-Teacher Association last week were Julie Loy, president; Darrah McCammon, vice president (projects and committees); Debbie Montague and Raye Smith, co-vice presidents (programs); Donna Francis, secretary-treasurer; Ann Payne, reporter.

A barbecue supper was enjoyed by those attending and a program on "Positive Parenting" was presented by County Extension Agent Lynda Fogerson.

Planning has begun on the Little Wrangler Rodeo to be held soon. Janet Mercer is chairman of this project committee.

**Silverton School Lunchroom Menu**

March 17-21

Monday—Beef Pot Pie, Lettuce and Tomato Salad, Cheese Square, Crackers, Fruit Cobbler, Milk

Tuesday—Spaghetti and Meat Sauce, Buttered Corn, Cheese-straws, Fruit and Jello, Milk

Wednesday—Fish and Tartar Sauce, French Fries, Pinto Beans, Cornbread, Cookies, Milk

Thursday—Steak and Gravy, Creamed Potatoes, Green Beans, Hot Rolls, Peanut Butter and Honey, Milk

Friday — Hamburger or Cheeseburger, French Fries, Cookies, Milk

**News From The Ag Shop**

Last Monday we all took the test. I have mixed emotions about the test's ability to determine a teacher's competency. There should be better ways to evaluate a teacher's ability.

The FFA banquet is set for April 3 at 7:00 p.m. in the Ag Shop. The public is invited to attend this year's banquet. If you attend, please bring a covered dish of vegetables, salad or dessert. The meat and refreshments will be provided by the FFA chapter. The reason why the banquet is being held in the Ag shop is so we can show our class projects. We will also have an auction sale. We will sell to the highest bidder the storage building that was constructed by the Vo-Ag students. This will be a fun night, so come out and enjoy.

If you are interested in bidding on the storage building, come by and inspect. I will be happy to show you all the details and cost of materials.

—Stan Fogerson

**Camera Club Meets Thursday**

Caprock Camera Club will meet at 7:30 p.m. Thursday in the community room at the First National Bank in Quitaque. Guests are invited.

**New Arrival**

Mr. and Mrs. Bruce Tiffin of Canyon are parents of a daughter, Hanna Chellee, born at 6:53 a.m. Thursday, March 6, at High Plains Baptist Hospital in Amarillo. She weighed five pounds and fifteen ounces and measured 17 3/4 inches long.

Grandparents are Mr. and

Mrs. Doyle Tiffin of Silverton, Mrs. Lou Reynolds of Amarillo and Mr. and Mrs. Roy Reynolds of Lake Tanglewood. Great-grandparents are Mrs. Mabel Tomlin, Mr. and Mrs. Keyth Tiffin, all of Silverton, Mrs. Helen Reynolds of Canyon and Mrs. Gertie Barnett of Borger.

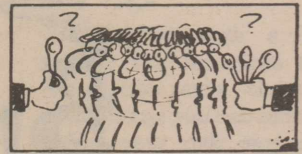

Here's a hint for cooks: there are three teaspoons in a tablespoon.

**MILLIONS RETURN TO H & R BLOCK**

Millions of people return to H & R Block every year for income tax preparation. They know from experience that getting your tax return prepared at H & R Block can be both a pleasant and money-saving experience.

When you come to H & R Block, you get a friendly greeting and can relax with a cup of fresh coffee. Next, you receive a personal interview and a well trained tax preparer gathers the information needed to assure you of every legitimate exemption, credit, and deduction which saves you money.

With the many changes in new tax laws and forms this year, you should try H & R Block. They'll make the new tax laws work for you.

Join the millions of American families who have discovered the advantages in using the H & R Block tax services.

**H&R BLOCK**

THE INCOME TAX PEOPLE

**Evelyn McCrary**

117 N. Armstrong  
 Tulia, Texas

**FRANCIS AERIAL SPRAYING**

**PESTICIDES APPLIED**

Oil - Water  
 Dried Pellets

Call Alvie Francis 806-847-2523

**DR. O. R. McINTOSH**  
 Optometrist

316 South Main Street Phone 983-3460  
 FLOYDADA, TEXAS

**Shear Delight**  
**Beauty Salon**

Hair Care For Every  
 Member of the Family

823-2468 Silverton, Texas



**NEIL A. BRYSON, DDS, Inc.**

General Dentistry

Briscoe County Medical Clinic  
 Silverton, Texas

Hours by Appointment  
 806-995-4191

Steiger's Puma 1000

**This arrow could save you the cost of a new tractor**

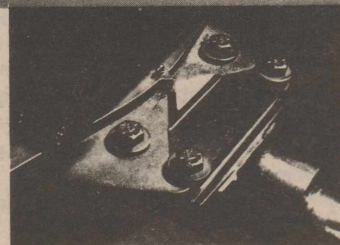

Indicator arrow for steerable front axle on the new 190-horsepower Puma 1000 from Steiger.



Puma 1000 190 horsepower

How many times have you had to change tractors because you couldn't get precise row crop work from a tractor that would also handle primary tillage? Well, the new Puma 1000 from Steiger could become the one-tractor answer to your farming needs. That arrow is what you'll see through the front glass of the 190-horsepower Puma 1000. With a steerable front axle\* option, that arrow will help you down the tightest rows. And at the end of the rows, you can articulate for a 12.8 foot turning radius, at all times under continuous, full-time, four-wheel drive power. The kind Steigers are famous for. Talk to your Steiger dealer today and see how the Puma 1000 can become your all-purpose workhorse.

\*Patent pending

**BROWN-McMURTRY IMPLEMENT**

Don Brown  
 823-2292

823-2441

David Reagan  
 823-2537



# Looking Back

through the files of the  
Briscoe County News

**February 26, 1976**—Jackie and Linda Vaughn, twin son and daughter of Mr. and Mrs. H. M. Vaughn, elected to the 2-A All-District basketball team . . . Mrs. Varah Cagle buried Wednesday . . . EMT course starts Monday night . . . Services today for Mrs. Belle Olive, 83 . . . Lee Clay receives safety award from Southwestern Public Service Company . . . Clyde Mercer services are pending . . . V. C. Adcox buried at Odessa . . . Ricky Minyard went to Amarillo Wednesday morning and returned home his mother, Mrs. Earl Minyard, who had been a patient for several days at St. Anthony's Hospital . . . Mr. and Mrs. Tony Allison are parents of a son . . . Cindy Hutsell, Don Weast to marry March 6 . . .

**March 3, 1966** — Silverton Young Homemaker officers are Vaughnell Brannon, president; Wayma Bomar, first vice president; Maebelle Francis, second vice president; Lois Francis, treasurer; Virginia Hardin, secretary; Elaine LaBaume, reporter . . . Grand opening Friday at Tom's Shamrock Cafe . . . Mrs. Roy Millsap honored at miscellaneous shower . . . Joann Turner has recently completed the requirements for a bachelor of science degree from Arizona State College . . .

**March 1, 1956**—Ina Grabbe selected Silverton's Betty Crocker Homemaker of Tomorrow . . . Mr. and Mrs. Bailey Childress of Austin were guests of their son and family, Mr. and Mrs. Vance Childress and other relatives and friends from Wednesday until early Monday . . . Mr. and Mrs. Jesse Grimland are parents of a daughter . . . Philip C. Nettleton and Gene M. Hardin on honor roll at Texas Tech . . . Mrs. Grace Hughes and Latresa were in Plainview Tuesday on business . . . Miss Valetta Weaver of Texas Tech, Lubbock, spent the weekend here with her parents . . . Mr. and Mrs. Homer Ragland, jr. of Lockney called on his sister and children, Mrs. E. W. Yancy, Sunday evening . . . Mr. and Mrs. John Boyles of Lubbock were Sunday guests of his daughter and family, Mr. and Mrs. James E. Maples and children. They were accompanied here by Rayburn Morgan, son of Mrs. Boyles, also of Lubbock . . .

**March 7, 1946**—Sea plane crash claims life of John S. Long . . . Extra moisture for Briscoe worth \$10,000 . . . Perry Thomas building gets face lift . . . North Ward Club meets with Mrs. Paul Ledbetter . . . Printz Brown and Bill and Buck Hardin were in Amarillo and Borger on business Monday . . . Pfc. Curtis Wimberly of Fort Jackson, South Carolina is home on short leave . . . Dorothy McMurtry and Jean Northeutt left Sunday for Austin after a mid-term leave from the University . . .

**February 27, 1936**—Silverton Masons attending a meeting at Lockney were W. Coffee, jr., Joe Alexander, J. B. Bechtol, Archie Castleberry and Finley White . . . Men have been at work in several places in Silverton this week, repairing sidewalks and crossings . . . The shadow of

sorrow fell like a pall upon this community and extended throughout the county on last Thursday night and Friday as word passed from mouth to mouth that Bob Douglas had succumbed after only a few days illness in the hospital at Turkey. Friends of Bob and of the family were stunned and grieved at the sudden passing of this promising young life. Son of one of Briscoe County's most prominent families, and popular in his own right with men, women and children, the princely young son of Mr. and Mrs. Bert Douglas had an unusually large host of friends who loved him and who mourn his death . . . Mrs. J. E. Daniel is

hostess to Ladies Aid . . . Miss Geraldine Schott, Mr. Durwood Brown marry . . . Mr. and Mrs. Roy Henderson are parents of a son . . .

### HAPPY BIRTHDAY TO . . .

March 13—Russell Couch, Ka-trice Minyard, Billy Turner  
March 14—R. E. Brookshier, Lori Lynn Edwards, George Seaney, Bette Cogdell, Brandon Sarchet, Stacie Chappell  
March 15—Gaylia Long, H. M. Cowell, Elizabeth Miller, Don Burson, John Burson, Pauline Beasley  
March 16—Vera Cowell, Traci Mayfield, Abby Chappell, Dara Johnston

March 17—Lois Hill, Colleen Hutsell  
March 18—Ky Landon Williams, Mary Jo Brannon  
March 19—Ty McMurtry, Betty Olive, Royce Denton

### HAPPY ANNIVERSARY TO . . .

March 14—Mr. and Mrs. El-wayne Turner  
March 15—Mr. and Mrs. Raymond McJimsey  
March 16—Mr. and Mrs. Don Curry  
March 17—Mr. and Mrs. H. A. Cagle

Some people believed that the shadow of an ash tree would kill any plant it fell on.

Most people think that heart disease only happens in the elderly. Yet, according to the American Heart Association, each year almost 200,000 Americans die from heart and blood vessel diseases before age 65.



Aluminum is the most abundant metal in the earth's crust.

our  
current  
rates give  
your savings  
a big boost . . .

Brighten your financial picture with a sound savings plan, and enjoy higher rates. From our money market accounts to our long term certificates of deposits and IRAs, you can't go wrong here!

Our savings officer will tell you all the many plans you can choose from, each earning the top rates allowable by law, and all insured by the United States government for up to \$100,000.

*First State Bank*

**FDIC**

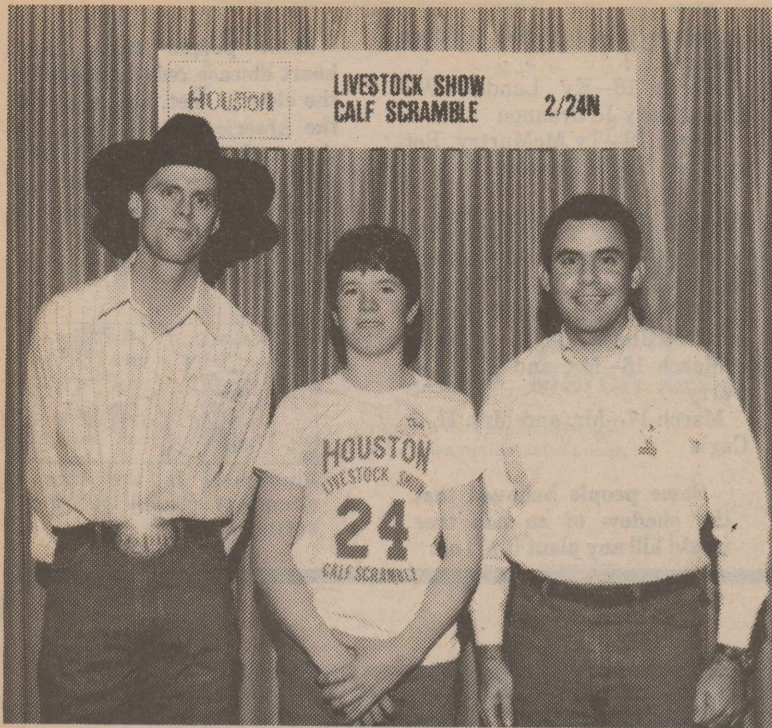

Clay Schott, a 4-H member from Silverton, successfully captured a calf to become a winner at the Houston Livestock Show and Rodeo calf scramble February 24, 1986. Schott received a \$600 calf purchase certificate sponsored by Huffman, Davis & Novell to purchase a registered beef or dairy heifer. The heifer will be fed, fit, groomed and brought back to the 1987 Houston Livestock Show for special show-ring competition. The Houston Livestock Show and Rodeo calf scramble provides a year-long educational experience for each of the lucky winners. To date, the Houston calf scramble and its sponsors have put more than \$2 million worth of livestock into the hands of Texas youth. Pictured (left to right) are Briscoe County Extension Agent Dirk Aaron, Schott and Joe Lugo, representing the sponsor.

### Farm Receipts Steady But Income Down

Texas farmers sold about the same level of agricultural commodities in 1985 as a year earlier, but net income continued to decline, says an economist with the Texas Agricultural Extension Service, The Texas A&M University System.

Cash receipts from the sale of farm and ranch products totaled about \$10.1 billion last year while net income dropped to about \$1.4 billion, down from just over \$2 billion in 1984.

Large crop and livestock supplies and reduced exports again resulted in low prices to farmers and ranchers during 1985. At the same time, costs of energy, chemicals, interest and other production inputs remained high and pushed farm income lower.

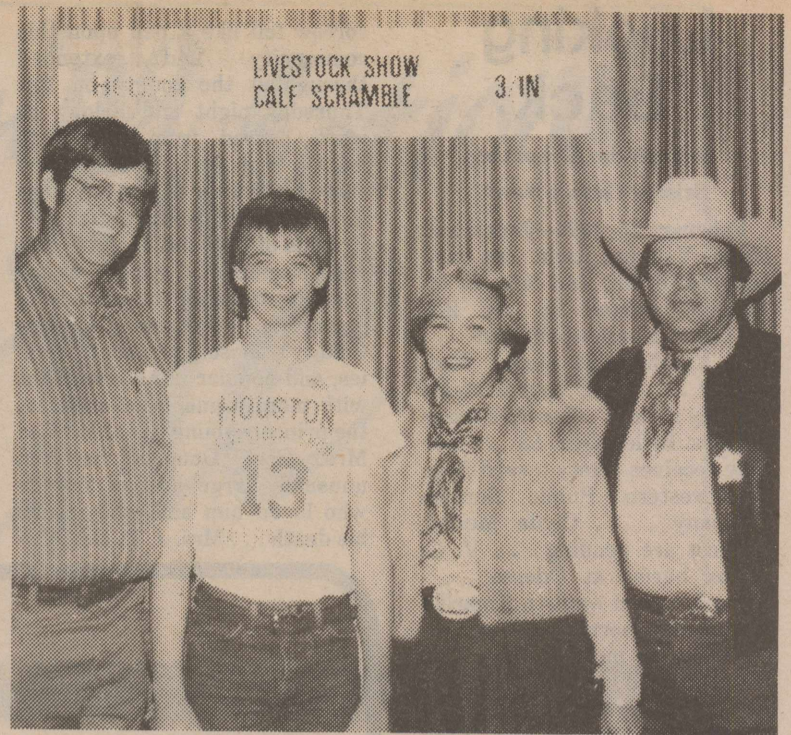

Jamie Lynn Frizzell, an FFA member from Silverton, successfully captured a calf to become a winner at the Houston Livestock Show and Rodeo calf scramble March 1. Frizzell received a \$600 calf purchase certificate sponsored by Mr. and Mrs. Jim Bloodworth to purchase a registered beef or dairy heifer. That heifer will be fed, fit, groomed and brought back to the 1987 Houston Livestock Show for special show-ring competition. The Houston Livestock Show and Rodeo calf scramble provides a year-long educational experience for each of the lucky winners. The annual Livestock Show and Rodeo is Houston's largest charity event, with all net revenues contributed to scholarship and research programs throughout Texas. Pictured (left to right) are Stan Fogerson, vocational agriculture teacher; Frizzell; Mrs. Jim Bloodworth, sponsor, and Jim Bloodworth, sponsor and Vice President of the HLS&R.

### Local Hesston Dealer Celebrating Prime Line Days

Brown-McMurtry Implement, 303 Lone Star, Silverton, will be holding Hesston Prime Line

Days from March 17-31. During the two weeks of Prime Line Days, visitors may view a special

"Growing Power" videotape, which tells the story of Hesston's relationship with Fiatagri, the world's second largest manufacturer of tractors, and with the world-wide Fiat organization.

To celebrate the "Growing Power" of the Hesston machinery line, participating Hesston dealers are offering special discounts on selected parts, plus limited-time customer appreciation bonuses on new Hesston farm equipment. These bonuses are available only during Prime

Line Days and are in addition to other cash rebate and financing programs currently in effect.

A meteor streaks toward the ground at up to 45 miles per second.

# FISH

Now is the time for Spring Stocking Hybrid Bluegill, Florida Hybrid Bass, Channel Catfish, Fathead Minnows, Hybrid Grass Carp, Black Crappie.

The Hybrid Bluegill will REACH the weight of 2½ to 3 lbs. We furnish your Hauling Containers. We guarantee live delivery.

Delivery will be WEDNESDAY, MARCH 19, at the times listed for the following towns and locations:

- TURKEY: Setliff Mill & Elevator, 8:00-9:00 a.m., 423-1221
- SILVERTON: Briscoe Cooperatives, 10:00-11:00 a.m., 823-2080
- TULIA: Big N Farm Store, 12:00-1:00 p.m., 995-3451
- PLAINVIEW: Plainview Feed & Supply, 2:00-3:00 p.m., 296-5431
- FLOYDADA: Producer's Coop Elevator, 4:00-5:00 p.m., 983-2821

Call your local Feed Store to place your order or call collect 405/777-2202

Fishery consultant and pond rotenoning available  
Special Deliveries on large ponds and lake orders

## DUNN'S FISH FARM

P. O. Box 85, Fittstown, Ok. 74842

March/April 1986

## SHOW STARTS AT DUSK

# Midway

DRIVE-IN Theatre  
TURKEY - QUITAQUE, TEXAS

PROGRAMS ARE SUBJECT TO CHANGE WITHOUT NOTICE!!

---

SATURDAY & SUNDAY MARCH 15-16

CHUCK NORRIS LEE MARVIN  
MARTIN BALSAM JOE BISHOP  
**THE DELTA FORCE**

---

SATURDAY & SUNDAY MARCH 22-23

**A Nightmare ON ELM STREET-2 FREDDY'S REVENGE**  
MARK PATTON  
KIM MYERS

---

SATURDAY & SUNDAY MARCH 29-30

**COMMANDO**  
Somewhere, somehow, someone's going to pay.  
ARNOLD SCHWARZENEGGER  
RAE DAWN CHONG

---

SATURDAY & SUNDAY APRIL 5-6

**SPIES LIKE US**  
CHEVY CHASE  
DAN AYKROYD

---

SATURDAY & SUNDAY APRIL 12-13

Out of the vast and glorious west gallops the legend of... Booger & Ben!

## UPHILL THE ALLWAY

NEW WORLD PICTURES PRESENTS "UPHILL ALL THE WAY"  
STARRING ROY CLARK AND MEL TILLIS ALSO STARRING BURL IVES  
GLEN CAMPBELL AS CAPTAIN HAZELINE TRISH VAN DEVERE AS THE WIDOW QUINN

---

SATURDAY & SUNDAY APRIL 19-20

They're back again... Romancing a brand new stone.  
MICHAEL DOUGLAS  
KATHLEEN TURNER  
DANNY DEVITO  
**The JEWEL of the Nile**

---

SATURDAY & SUNDAY APRIL 26-27

one will survive  
DENNIS QUAID  
LOUIS GOSSETT, JR.  
**ENEMY MINE**

THEATRE CALENDAR SERVICE-Oklahoma City, Okla.

Always depend on Midway Drive In for delicious food!

# Coaches Association Meet In Stephenville

The board of directors of the Texas Six-Man Coaches Association met on February 28, 1986 in Stephenville.

Among the items on the agenda was selection of the 1986 All-State football team, which included an honorable mention for Cal Brannon of Silverton as defensive lineman.

The selection of coaches for the All-Star game to be held in Stephenville on August 19, 1986 was also acted on in the meeting. The East coaches are Jim Branch of Woodson High School and Larry Pruett of Jonesboro High School. Coaches for the West are Jack Shely of Silverton and Mitch Lee of Ira High School. Among the many fine players for the West squad will be Todd Reagan of Silverton.

### ALL-STATE TEAM

#### First Team Offense

Center—Tim Carey, sr., Jayton

Ends—Ricky Perez, jr., Weinert; Patrick Hamilton, sr., Jayton; Shane Altizer, sr., Cherokee.

Quarterback—Trey Richey, sr., Jayton; Lance Clauson, sr., May.

Deep Backs—Cody Bowman, sr., Paint Rock; Greg Carmack, jr., Walnut Springs.

#### Defense

Linemen—Brett Blackwood, sr., Higgins; Newell Bennett, sr., Walnut Springs; Paul Martinez, jr., Christoval.

Linebackers—Ricky Martinez, sr., Jayton; Jimmy Crafton, sr., May; Andy Dean, sr., Woodson.

Safety—Tracy Douthit, sr., Christoval.

Punter—Benjamin Beaver, sr., Trent.

Kicker—Ken Bode, sr., Harper.

#### Second Team Offense

Center—Brent Bearden, jr., Ira.

Ends—Wayne Campbell, sr., Jonesboro; Jackie Harris, sr., Blackwell.

Quarterback—Tim Trotter, sr., Walnut Springs.

Running Backs—Joe Lee, sr., Christoval; Ray McCown, sr., Cherokee.

Deep Back—Bret Stegall, sr., Three Way.

#### Defense

Linemen—Ricky Kelly, sr., Harrod; Johnny Lujan, sr., Sierra Blanca; Elly Burt, sr., Higgins.

Linebackers—Gary Light, sr., Highland; Billy Scogin, sr., Jayton.

#### Honorable Mentions—

##### Offense

Center—Ron Smith, sr., Richland Springs; Bruce Means, sr., Brooksmith; Ed Perez, sr., Weinert; Kevin Kraatz, sr., Novica.

Ends—Oscar Guillen, jr., Three Way; Saul Guillen, soph., Three Way; Otis Cook, sr., Milford.

Running Backs—Shawn Maxcey, sr., Richland Springs; Joel Wilkerson, sr., Northside; Ed Garcia, jr., Christoval; Chris Cooley, sr., Borden County; Jerry Furguson, sr., Fruitdale; Stuart Carpenter, sr., Jonesboro; Albert Mondragon, sr., Balmorhea.

Deep Backs—Earl Daniels, jr., Milford; Danny Smith, sr., Walnut Springs; Harold Allgood, sr., Brooksmith; Reyes Najera, sr., Tornillo.

##### Defense

Linemen—Cal Brannon, sr., Silverton; Steven Taichman, sr., Gordon.

Linebackers—Jim Jones, sr., Jonesboro; Dain Lee, sr., Cran-

# Track Teams Were At Wellman Saturday

The Owl and Owlette track teams competed at Wellman Saturday, with both teams earning some high placings.

Russell Simpson finished second in the 100 meter dash and third in the 200 meter dash.

Jamie Frizzell competed in the long jump, high jump and 400 meters.

Ricky Clardy ran in the 100 and 200 meter dashes.

Suzann Settle placed first in the discus, sixth in the 200 meter

fills Gap; Mickey Burkett, sr., Borden County; Avery Hammonds, sr., Guthrie; Armando Garza, sr., Whitharrel; Laddy Rejeck, sr., Abbott; Paul Miller, sr., Balmorhea; Van Jones, sr., Loop.

Safeties—Robbie Wooten, sr., Cranfills Gap; Joe Juan Feltz, sr., Tornillo.

dash and also ran in the 100 meter dash.

Serena Layland placed second in the shot, fifth in the discus and also ran the 400 meters.

Venita Asebedo placed sixth in both the discus and 400 meters

and also competed in the shot put.

DeLynn Fitzgerald ran both the 100 and 200 meters; Tonnette Miller ran fourth in the 800 meters and also ran the 1600 meters; Sylvia Ramirez ran the 800 and 1600 meters, and Linda O'Neal competed in the shot put.

The next meet for the track teams is Friday and Saturday at Groom. The junior high Owls and Owlettes will also be competing in that meet.

## Prime Line Days



Discover the  Growing Power

# 20% Discount

on selected parts!

Includes guards, sections, sickles, bearings, drive belts and filters. This offer is good only during Prime Line Days.



See us during Prime Line Days  
**March 17-31**  
**BROWN-McMURTRY**  
IMPLEMENT COMPANY

Phone 823-2441 Silverton, Texas



## HESSTON

The Prime Line of Farm Equipment

## BROWN-McMURTRY IMPLEMENT

### APPOINTED WIL-RICH DEALER

Wil-Rich is pleased to announce the appointment of BROWN-McMURTRY IMPLEMENT as their area dealer.

Wil-Rich manufactures a complete line of quality Field Cultivators, Row Crop Cultivators, Chisel Plows, Coulter Chisels, Moldboard Plows, Air Seeders, Disk and Spring Tine Harrows. Wil-Rich products are "farmer engineered" for outstanding performance and long life.

BROWN-McMURTRY IMPLEMENT

is teamed up with over 650 other Wil-Rich dealers in the U.S., Canada and overseas in selling the highest quality line of tillage implements and Air Seeders available on the market. Combine this with outstanding after sales service and parts and Wil-Rich is hard to beat.

Stop in today and visit with BROWN-McMURTRY IMPLEMENT about their new line of Wil-Rich products. You'll be glad you did.

Don Brown 823-2292 823-2441 David Reagan 823-2537



### WIL-RICH

Farm Equip. Division  
Lear Siegler Inc.



### POLITICAL ANNOUNCEMENTS

Subject to Action of the Democratic Primary

FOR DISTRICT JUDGE, 110th Judicial District of Texas:

**DAVID CAVE**  
Spur, Texas

**GEORGE W. MILLER**  
Floydada, Texas  
[Re-election]

FOR COUNTY JUDGE, Briscoe County, Texas:

**JIMMY BURSON**

**FRED W. MERCER**  
[Re-election]

FOR COUNTY AND DISTRICT CLERK, Briscoe County, Texas:

**MARSHA BRUNSON**

**BESS McWILLIAMS**  
[Re-election]

FOR TREASURER, Briscoe County, Texas:

**JANICE HILL**

**SANDI TOMLIN**

FOR COMMISSIONER, Briscoe County Precinct 4:

**BRYANT EDDLEMAN**  
[Re-election]

**DOYLE STEPHENS**

FOR JUSTICE OF THE PEACE, Briscoe County Precinct 1:

**JAMES EDWARDS**  
[Re-election]

**J. L. SELF**

### CUSTOM APPLICATION

WE APPLY:

Liquid Fertilizer with Cotton Herbicides  
Wheat Top Fertilizer with 2-4D & Glean  
Combination Anhydrous & Liquid Fertilizers in Deep Ban

### FERTILIZER MIXES

To Fit Soil Test

Nitrogen	Zinc
Phosphate	Iron
Potassium	Manganese
Sulphur	Boron

Anhydrous

**WE CAN**

Row It — Ban It — Spread It  
Deep Place It — Dual Injection Fertilization

## RAY TEEPLE FERTILIZER

David Holt	Office	Ray Teeple
847-2221	847-2620	847-2665



Five generations of the Seaney family include [clockwise, from upper left] Mrs. Pascal [Donaleta Seaney] Garrison, Mrs. George [Agnes] Seaney, Mrs. Gordon [Carolyn Garrison] Lowrey, Dakota Smith and Mrs. Joe Kirk [Angela Lowrey] Smith.

### Family Birthdays Celebrated Here

A family birthday lunch was served in the home of Mr. and Mrs. Gordon Lowrey, Shavonne and Frank on Sunday, March 9. Those honored included Max Garrison, Pascal Garrison, George Seaney and Gordon Low-

rey. Family picture-taking was a highlight of the day. Four- and five-generation pictures were made with the newest member of the family, 3½-month-old Dakota Smith.

Attending were Mr. and Mrs. George Seaney, Jewel Lowrey and Mr. and Mrs. Pascal Garrison, all of Silverton; Dr. and Mrs. Max Garrison, Walt and Cody,

Canyon; Mr. and Mrs. Joe Kirk Smith and Dakota, Flomot, and Jeff George, Tulia.

### Club Has Program On RanchCowboy

On March 6, 1986, the March of Time Study Club met in the fellowship hall of the First Baptist Church with Miss Anna Lee Anderson and Mrs. Jewell Lyon as hostesses.

The members and guests viewed a video cassette, "Charlie Bell—Cowboy," which was produced by the Square House Museum of Panhandle for its Sesquicentennial project.

The film was very well received.

The guests present were Annell Davis, Daphne Fern McGavock, Lottie Garrison, Dorothy Bomar, Jackie Tate, Bessie Garrison and Ruby Eddleman. Members attending were Anna Lee Anderson, Jewell Lyon, Frances Crass, Jackie Mercer, Jessie Watson and Luree Burson.

"All doors are open to courtesy." Thomas Fuller



WE'RE FIGHTING FOR YOUR LIFE

American Heart Association



Four generations of the Lowrey family include [standing] Gordon Lowrey; [seated, left to right] Mrs. Jewel Lowrey, Mrs. Joe Kirk [Angela Lowrey] Smith and Dakota Smith.

### Dieters Dilemma: Eat Less, Still Gain

It's only March, but thousands of dieters have already gained back the pounds they lost after making a New Year's resolution to shed excess weight.

According to Texas A&M University Agricultural Extension Service (TAEX) nutrition and health education specialists, going on a low-calorie diet to drop a few pounds in a hurry may only compound the dieter's weight problem.

TAEX nutritionist Dr. Alice Hunt explains that between 20-50% of weight lost on very low-calorie diets can be water and lean muscle tissue, rather than fat.

"Muscle tissue burns 2½ times the calories as fat tissue," Hunt says. "So as the percent of body fat increases, the metabolism slows down and burns fewer calories."

That's why a dieter can actually gain weight while eating less, she adds.

According to TAEX health education specialist Dr. Mary Ann Heussner, the combination of a balanced diet with moderately reduced calories and exercise to lose weight gradually is the most effective way to achieve a permanent weight loss.

Exercise burns calories, preserves the lean muscle tissue that already exists in the body and builds more muscle tissue to further increase calorie burning, Heussner says.

"Many people avoid exercise because they think it requires special equipment, extra time or is too strenuous for them," the health specialist remarks. That may be true of some sports activities including running, tennis or aerobic dance.

However, she points out that brisk walking and even doing sit-down exercises at the office desk can help dieters if the exercise is done regularly.

Both specialists advise dieters to learn how to use the basic food groups to eat a well-balanced diet and to develop an exercise program that fits their lifestyle.

The Extension Service has a 1986 "Fit For All Seasons" calendar available which can help dieters plan a sensible weight-loss diet and exercise program for the remainder of the year.

It can be ordered for \$2.00 by check or money order from the Texas Agricultural Extension Service, Reed McDonald, Rm. 101, Texas A&M University, College Station, Texas 778-2113.

County Extension offices will also have free publications on nutrition, meal planning and family fitness.

Many county Extension home economists are conducting educational programs on nutrition and fitness, since excess weight is a major health risk factor affecting the well-being of Texas families, add the specialists. For information on local programs, contact your county Extension office.

### Rock Creek Club To Meet March 18

The Rock Creek Quilting Club will meet Tuesday, March 18, in the home of Jackie Wheeler (Methodist parsonage) for an all-day quilting.

"Noise: the chief product and authenticating sign of civilization." Ambrose Bierce

### The Congregation of the CHURCH OF CHRIST Meeting at Rock Creek

EXTENDS A GRACIOUS WELCOME TO ALL TO ATTEND ANY AND ALL OF OUR SERVICES.

Sunday	
Morning Worship .....	10:30 a.m.
Evening Worship .....	6:00 p.m.
Wednesday	
Evening .....	7:00 p.m.

Opening Saturday, March 15

## Midway Drive In

Top Quality Movies  
Open Every Weekend

Snack Bar  
Good Food  
Food Variety

Under New Management

Danny Mayfield

# Budgeting Austerity To Have Impact On Extension Service

Budgeting austerity at the federal level will have a major impact on the U. S. Department of Agriculture's Cooperative Extension Service and consequently the Texas Agricultural Extension Service, a partner in the nationwide system.

"President Reagan's proposed budget for fiscal year 1987 would reduce federal funds to Cooperative Extension by 59 percent and the Texas Agricultural Extension Service's federal budget would be reduced over \$10 million," points out Dr. Zerle L. Carpenter, Extension Service director. "If this proposal should be approved by Congress, it would result in the loss of a number of staff positions and a reduction in specific programs. Yet we want to continue to do the best job possible in providing quality educational programs to the citizens of Texas."

"If President Reagan's budget is adopted by Congress, special funded programs will be eliminated. For Texas, these include expanded nutrition programs, urban gardening, integrated pest management, renewable resources, farm safety, and a portion of the 4-H program."

The Extension Service has a long track record of service to Texans dating back to 1915 when the state legislature approved the formation of the agency. That came on the heels of federal legislation a year earlier. Since that time a wide range of educational programs have been carried out for the well-being of all Texans, in particular for farmers, ranchers, homemakers and youth, notes Carpenter. Through Extension Service programs the state's crop and livestock base now annually boasts cash receipts of more than \$10 billion, with a total impact on the state's economy of some \$35 billion.

"However, agriculture, one of the state's leading industries, has fallen on hard times in recent years due to a wide range of factors, and income to farmers and ranchers is down drastically," points out Carpenter. "That makes it all the more important that we have a strong Extension Service to work with our agricultural producers in improving their decision making, managerial skills and increasing production efficiency so as to give them every opportunity to increase their income."

Educational programs for the

family, with particular emphasis on fitness and health, nutrition and family financial planning, also have led the way in improving the quality of life for many Texans, says Carpenter.

And then there's the 4-H program for the state's youth. "4-H has had resounding success in leadership endeavors for molding youth between the ages of nine and nineteen into highly successful, productive citizens and leaders," contends the Extension Service director. "As an informal, out-of-school program, 4-H focuses on providing real life experiences for youth to teach them leadership, responsibility and coping skills and to expand their knowledge base as they prepare for tomorrow's world."

Extension programs also focus on community development in Texas and provide guidance for community leaders in exploring options for strengthening the economy through new business opportunities and management training.

"These programs of the Extension Service that have served Texas citizens so well over the years will continue to receive emphasis despite budget cut-backs," Carpenter emphasizes. "However, we will have to be much more selective in our programming efforts. Without a doubt, some programs will have to be cut back, but we will continue to strive to serve our clientele to the best of our

There are over 400 U. S. satellites orbiting the earth.

*Have a change of heart*

**Eat less saturated fats.**

WE'RE FIGHTING FOR YOUR LIFE

**American Heart Association**

abilities.

The Extension Service began moving ahead last year to explore critical issues brought about by rapid changes in the state economy and population. The changes have placed challenging demands on resources of all Texans, and Extension began addressing these concerns by holding five regional conferences across Texas to seek clientele

views on the most pressing concerns, Carpenter points out.

As a result of these regional findings, citizen study groups will be formed soon at the county level to identify local level concerns. The critical issues that are identified by over 10,000 leaders representing all 254 counties will form the foundation for a major new statewide Extension educational planning effort for the remainder of the decade, explains Carpenter.

The Lantern Fish has organs that look like little pearls that give off light.



All cheeses except those made for low-sodium diets are high in salt content. Processed cheeses can contain up to twice as much salt as the natural varieties.

Deep among the coral reefs of the South Pacific there exists a giant clam that weighs up to 500 pounds.

Star-Kist TUNA STAR KIST WATER/OIL

**Chunk Tuna**

6 1/2 OZ. CAN

**59¢**

KRAFT REG./LIGHT

**Miracle Whip**

32 OZ. JAR

**\$1.69**

LAUNDRY DETERGENT

**Bold-3 Giant Bold-3**

42 OZ. BOX

**\$1.99**

GOLD MEDAL

**Flour**

5 LB. BAG

**99¢**

ASSTD. KLEENEX BOUTIQUE FACIAL

**Tissue**

100 CT. BOX

**79¢**

35% OFF LABEL LIQUID

**Dawn**

22 OZ. BTL.

**\$1.09**

HEAVY GRAIN FED BEEF BONELESS

**Chuck Roast** LB. **\$1.39**

A SAINT PATRICKS DAY FAVORITE SHURFRESH LEAN CORN BEEF

2-4 LBS. AVG. **Brisket** LB. **\$1.59**

LOUIS RICH SLL. **Smoked Turkey** 8 OZ. PKG. **\$1.69**

EX. LEAN BEEF **Stew Cubes** LB. **\$1.79**

SHURFRESH HICKORY SMOKED **Sliced Bacon** 1 LB. PKG. **\$1.59**

CLEANSER 7% OFF LABEL **Ajax** 14 OZ. CANS **3 \$1**

ASSTD. / WHITE BATHROOM

**Delsey Tissue**

4 ROLL PKG.

**99¢**

CALIFORNIA RIPE

**Slicing Tomatoes** LB. **39¢**

ARIZONA **Grapefruit** LB. **49¢**

THURSDAY-FRIDAY-SATURDAY LIMITS RESERVED

**THE STITCHERY SHOP**

3006 West 10th Plainview, Texas

296-7360

**Remember We've Moved!**

Sale good thru March 22

Yarn Fabric Patterns

If you find green in it or on it **SAVE 25%**

**NANCE'S FOOD STORE**

SOUTH AMERICAN **Ripe Plums** LB. **98¢**

LARGE FRESH **Bell Peppers** LB. **79¢**

CALIFORNIA **Cauliflower** EACH **79¢**

# Safety Belts Save County Tax Dollars

"Texas taxpayers pay a price for each traffic fatality or injury on the state's roads and highways."

That was the message delivered by consumer economics specialist Bonnie Piernot to more than 500 county officials gathered for the 28th annual County Judges and Commissioners' Conference, held in College Station, February 25-27.

Piernot explained that a traffic fatality costs taxpayers an average of \$12,000 for emergency medical services, police, highway patrol, highway and road repair and other direct costs.

She added that each non-fatal injury costs an average of \$7,000. During the first three months

after the Texas mandatory safety belt law took effect in September 1985, traffic fatalities decreased 18.2% over the same three month period in 1984, saving \$8 million in tax dollars.

But the specialist said that studies in other states with similar laws show that safety belt use can decrease over time without continued public education and reinforcement.

Ms. Piernot, who is a home economist with the Texas A&M University Agricultural Extension Service (TAEX), urged the officials to set an example by wearing safety belts and encourage their employees to wear them in county vehicles as well as their personal cars.

She pointed out that Texas automobile insurance rates were reduced an average of 5.1% based on the assumption that safety belts would be used by 65% of Texans. Unless that usage rate is achieved, insurance costs could go up again.

The consumer economist noted that county Extension home economics staff and local members of more than 40 organizations, such as the PTA, Red Cross and others who have joined in the Texas Coalition for Safety Belts, can work with county officials to provide these programs.

The Texas Extension Homemakers Association, a 23,000-member volunteer leadership development organization sponsored by TAEX, has also received grants from the National Highway Traffic Safety Administration to initiate educational programs in nine Texas counties.

Throughout in the conference,

## Extension Highlights

Dirk Aaron  
Briscoe County  
Extension Agent



Briscoe County wheat producers should check their fields now for greenbugs. Recent wheat surveys on the South Plains have shown an increase in these insects with the warm weather of the past few weeks. Generally speaking, greenbug numbers are higher at this time in fields which have not been grazed.

The weather plays an important role in greenbug activity. Mild weather brings about increased greenbug numbers, as they can reproduce readily at temperatures down to 55 degrees. However, below 65 degrees such beneficial insects as lady beetles reproduce slowly, and this situation can result in a greenbug build-up.

Greenbugs damage plants by injecting a toxin into the leaf as they feed. The toxin kills the leaf around the area where the aphid inserts its mouthparts. Repeated feedings can cause the whole leaf to die. Infested fields may have yellow spots appearing where the greenbugs are more concentrated.

county officials could ride the "convincer," a machine provided by the Texas Automobile Dealers' Association to demonstrate what the occupant of a car would experience if it hit a stationary object at five miles an hour.

Each official who rode the machine came away sporting a yellow button which said, "I'm convinced."

trated.

These yellow spots can also be caused by moisture stress or nitrogen deficiency. Wheat growers are encouraged to spend some time examining plants and scouting their fields for greenbugs.

The need for applying an insecticide depends on the number of greenbugs present, plant size, moisture conditions and effectiveness of beneficial insects. As a general rule, greenbugs should be treated when populations reach 100 to 300 per foot of drill row on wheat three to six inches tall.

There are several insecticides which are effective in reducing economic infestations of this pest. Some commercial insecticides that can be used are dimethoate, malathion, parathion, methyl parathion and phorate.

If you are planning on spraying your wheat for weed control, please remember that Briscoe is now a regulated county. The aerial application of any regulated herbicide is prohibited in Briscoe County from April 25 through October 1, except in Precinct 2, where aerial applications of regulated herbicides is prohibited for the period beginning May 10 and ending October 15 of each year.

Many of you are still trying to decide and/or understand the present farm program and the conservation reserve program. If you need assistance in analyzing your situation, please feel free to come by my office, or call for an appointment, 823-2343.

More than 43 million Americans have one or more forms of heart or blood vessel disease according to American Heart Association statistics.

# SILVERTON OIL COMPANY

Gas — Diesel — Propane  
Tires — Naptha — Kerosine

ALL DAY FRIDAY [Only]  
GASOLINE SPECIAL



Regular  
No Lead



# 89c

Gary's 66 Service  
and  
Silverton Oil Co.

case **PARTS VALUE OF THE MONTH.**

## HARROW REBUILD SALE!

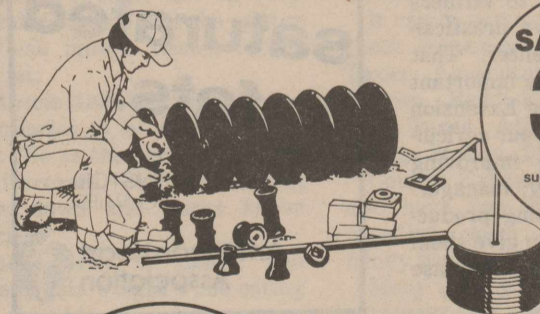

SAVE UP TO  
**35%**  
off regular J I Case suggested list prices on parts to rebuild your harrow

22-inch full concavity disk blades now only

**\$2373**

Sharpen field performance!

We're running a special sale on harrow rebuild parts that can get you in shape for fall for less than you may think. Save up to 35% off regular J I Case suggested list prices on spools, bearings, spacer tubes, disk axles, and arbor bolt tools — all the parts you need to do it yourself. During our Price Plowdown Sale you'll save on these and a wide selection of tillage parts including top-quality Earth Metal® disk blades. Reblade and rebuild now, while the savings are high!



Buy 7 Get 1 Free

## PRICE PLOWDOWN

BROWN-McMURTRY  
IMPLEMENT COMPANY

Phone 823-2441

Silverton, Texas





Annette Vaughan enjoys oil painting in her free time.

## Mrs. Vaughan Wins National Recognition

Mrs. Ronald (Annette) Vaughan received the December 1985 National Credit Customer Service Award for Excellence given by her employer, Montgomery Ward. Daughter-in-law of Mr. and Mrs. Ewing Vaughan of Silverton, she is employed at the Montgomery Ward Territorial Credit Center in Grand Prairie.

Mrs. Vaughan was nominated for the honor by a committee at the credit service center where she is employed. Nominations are usually recommended by customers in the form of letters or telephone calls. The committee selects one person and forwards his or her name to the three regional credit directors in the Chicago office. The directors then select the two winners from each of three credit regions. From among these six winners, one national winner is recognized. Each of the winners receives an engraved pen set and a \$25 gift certificate.

Mrs. Vaughan received a trip to Chicago, where presentation of the national award was made.

As a credit customer service representative, Mrs. Vaughan provides assistance to Montgomery Ward customers. She believes that customers deserve a friendly, helpful voice on the other end of the line. "I treat customers the way I would want to be treated," she said, "by maintaining a pleasant attitude throughout the conversation."

All of Mrs. Vaughan's customer contact is via telephone and it is an important link with credit customers. During a normal day, Mrs. Vaughan assists callers with a variety of problems and requests, address changes, requests for copies of credit sales tickets, verification of billed items and so on.

"I enjoy the satisfaction I receive from helping customers solve their problems with their accounts. I know I can help Montgomery Ward retain a good customer," she said.

Good service can mean the

difference between a satisfied

customer and a former customer, according to Mrs. Vaughan, who worked in the collections department for 10 years before switching to her present job in 1984.

"I have had several customers call me and tell me she does a

### Prayer, Share Sisters

#### Meet In Francis Home

The Prayer and Share Sisters met in the home of Mrs. John T. Francis for both meetings in February. Mrs. J. D. Nance led the opening prayer of the first meeting and Mrs. Francis led the group in the study of "Criticism."

It was learned that personal low-self esteem is the main cause of criticism of others. "We feel that by pointing out people's faults we will appear better in others eyes, but it actually backfires," the speaker commented. The group did some "role playing" in order to learn how to

good job and that they appreciate her service," said Sherry Green, credit customer service supervisor at Grand Prairie.

When she isn't talking to customers, Mrs. Vaughan likes to spend time with her husband, Ronald, and their two sons, Douglas and Delton. A few years ago she finally found time to pursue oil painting—a skill she had dreamed of learning for years.

"Finally, one day I walked into a hobby shop and signed up for painting classes," she said. "My favorite subjects are landscapes and still life. I've sold a couple of my paintings and given away most of the rest of them," she said.

respond to criticism from others. The role playing was a lot of fun and it was a learning experience.

The second meeting included a study of "Appearance" with the opening prayer by Mrs. Wayland Fitzgerald. Personal appearance does affect the way we feel about ourselves; however, our outward beauty should be a reflection of the beauty within our hearts, the program taught. God never condemned beauty but He has given instructions to dress modestly, with decency, propriety, and good deeds. The group helped one another in finding inner and outward beauty qualities.

The meetings in March will be in the home of Mrs. Alvie Francis. Anyone interested in studying with the group is welcome to attend.



In her lifetime one termite queen can produce over 500 million offspring.



The first fire fighting organization in America was started in Philadelphia.

## SWISHER ELECTRIC COOPERATIVE ANNUAL MEMBERSHIP MEETING



### Attendance Prize — Sesquicentennial Coins



#### CHILDREN'S ENTERTAINMENT

2-12 years of age

- Smaller youngsters (2-8) supervised by personnel of the Tulia Day Nursery
- Older youngsters will enjoy special video entertainment

#### GUESTS WELCOME

Voting and Chances at Door Prizes Reserved for Members Currently Receiving Service



Swisher Electric Cooperative

Saturday  
**MARCH 15**

Headquarters Building  
401 SW 2nd, Tulia

### MARKET DAY

Buy, Sell Art, Crafts, Produce  
9:00 a.m. - 1:00 p.m.

### BAR-B-Q

"Smokey's" 11 a.m. - 1 p.m.

### PRIZES

\$1,000 in Door Prizes

#### REGISTRATION

9 a.m. - 1 p.m.

#### BUSINESS MEETING

1 p.m.

Election of 3 Directors  
Reports, Any Other Business

# Spring Sensations Sale

Spring is just around the corner and now's the time to take advantage of sensational Spring prices on a large assortment of the finest quality jewelry.

**Thursday, March 13  
thru Saturday, March 22nd**

Hurry in for the best selection!  
65% below normal retail prices.

- A. Ladies Ring, 1 Diamond .05 ct., either Rubies or Sapphires .12 ct. Retail \$320. **COST \$112.**
- B. Diamond Bracelet, 44 Dia. 3.60 ct. Retail \$8400. **COST \$2940.**
- C. Earrings, 24 Diamonds .42 ct. Retail \$1120. **COST \$392.**
- D. 1/10 Panda Coin Pendant, 20 Diamond .75 ct. Retail \$1860, plus coin **COST \$698.**
- E. 20" Pearl Necklace, 6x6.5mm Retail \$1700. **COST \$595.**
- F. Sand Dollar Ring Retail \$160. **COST \$56.**
- G. 2 Peso Coin Ring Retail \$340, plus coin **COST \$141.**
- H. Ladies Ring, 3 Diamonds .13 ct. Retail \$640. **COST \$224.**
- I. Nugget Pendant, 1 Diamond .03 ct. Retail \$180. **COST \$63.**
- J. Ladies Ring, 7 Diamonds .43 ct. Retail \$1240. **COST \$434.**
- K. Ladies Ring, Center Stone 1.17 ct., 26 Diamonds .80 ct. Retail \$10,640. **COST \$3724.**
- L. Eternity Ring, 7 Marquise .66 ct. W/O Center Stone Retail \$2120. **COST \$742.**
- M. Wedding Set, Marquise .26 ct., 4 Diamonds .14 ct. Retail \$1380. **COST \$483.**
- N. Waterfall Ring, 19 Dia. 2.25 ct. Retail \$5700. **COST \$1995.**
- O. 14k Bracelet Retail \$640. **COST \$224.**
- P. 14k Bracelet Retail \$300. **COST \$105.**
- Q. Gents Nugget Ring, 15 Dia. 1.62 ct. Retail \$3800. **COST \$1330.**
- R. Ladies Seiko Watch Retail \$1580. **COST \$553.**
- S. 1 Diamond Pendant, .07 ct. Retail \$240. **COST \$84.**
- (not shown) 2/3 ct. Diamond Studs Retail \$1400. **COST \$489.**
- 1/2 ct. Diamond Drop Retail \$1620. **COST \$559.**
- 7" 3mm Rope Bracelet Retail \$210. **COST \$84.95**
- 18" 3mm Rope Necklace Retail \$520. **COST \$209.**
- 7" Nugget Bracelet Retail \$18. **COST \$6.95**
- 16" Nugget Necklace Retail \$38. **COST \$14.95**
- Aqua Ring, Aqua 1.08 ct., 12 Diamonds .31 ct. Retail \$1040. **COST \$364.**
- Aqua Pendant, Aqua .38 ct., 1 Dia. .02 ct. Retail \$200. **COST \$70.**
- Pearl Studs, 6.5mm Retail \$80. **COST \$28.**

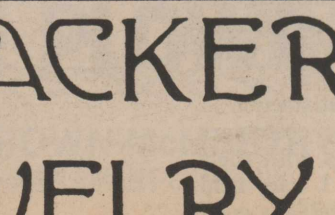
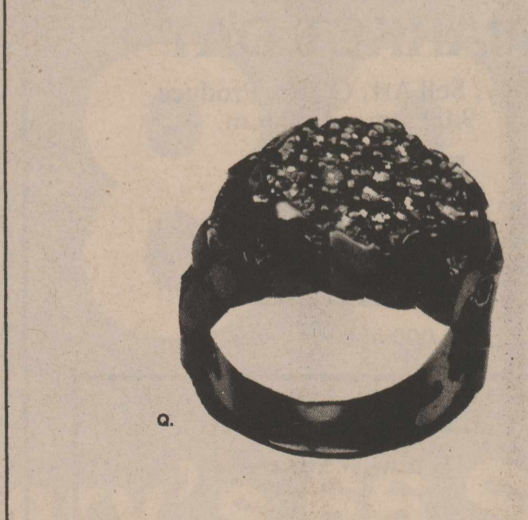
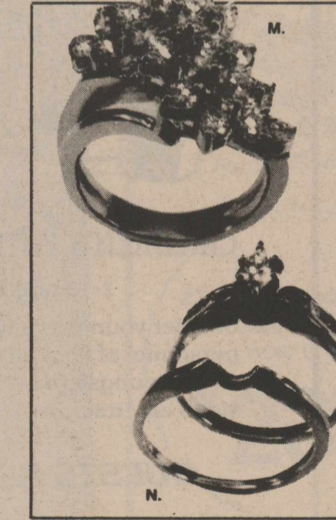
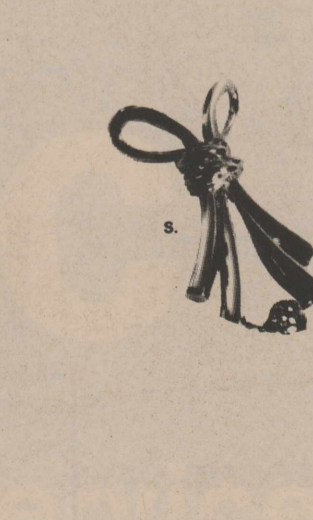
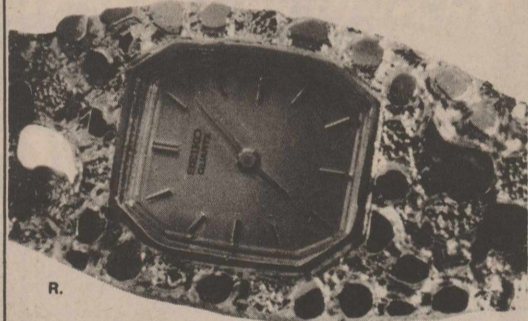
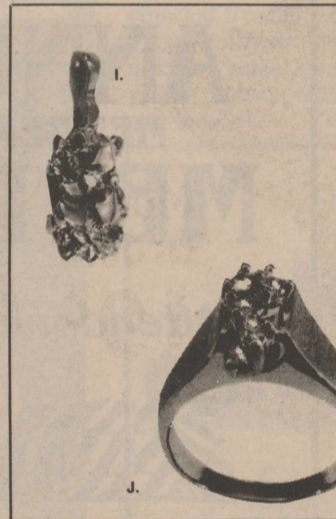
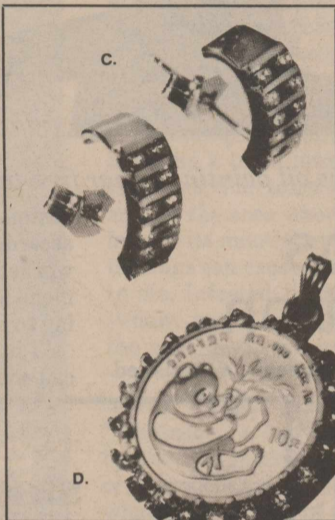

## The Direct Source

ROARING SPRINGS

Downtown  
348-7546  
Mon.-Sat.  
10:00-5:30 p.m.

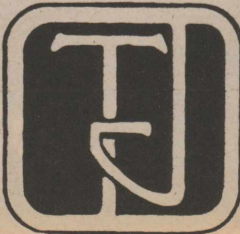

# THACKER JEWELRY

**Extension Service  
To Address Issues**

The Texas Agricultural Extension Service is spearheading a statewide effort through local citizen teams representing every county to identify priority issues for future educational programs.

More than 10,000 Texans are being invited to join these citizen teams to help the Extension Service with long-range priority planning for county-level educational programs.

According to the Extension Service director, rapid changes in the state's economy and population—changes that place challenging demands on the resources of Texas residents and their communities—point to the need to identify the most critical issues facing Texans.

*"All animals are equal, but some animals are more equal than others."*

—George Orwell

**NOTICE OF SHERIFF'S SALE**

The following will be sold at Sheriff's Sale April 8, 1986 at the West door of the Briscoe County Court House, Silvertown, Texas. By Order of the 44th District Court, Dallas, Texas. The sale will include the following described property, to-wit:

All that certain Oil, Gas and Mineral Lease dated August 5, 1976 by and between B. K. Hamilton and Winnie Hamilton as Lessors and Mobil Oil Corporation as Lessee, recorded in Volume 78, Page 52, Deed Records of Briscoe County, Texas, and covering the following described lands:

All of the Northwest One-fourth (NW-1/4) and the North One-half (N-1/2) of the Northeast One-fourth (NE-1/2) of Section No. 55, Block 3, Certificate No. 2/890, T. & P. Ry. Co. Survey

All that certain Oil, Gas and Mineral Lease dated March 5, 1981, by and between R. I. Montgomery and Orvie Montgomery as Lessors, and J. B. Paruszewski as Lessee, recorded in Volume 10, Page 213, Oil & Gas Records of Briscoe County, Texas, and covering the following described lands:

**TRACT ONE:**

60 acres, more or less out of Section 25, Block GC-2, D & S E Railroad Company

**TRACT TWO:**

120 acres, more or less, described as being all of the North 3/4 of the Northwest corner of Section 56, Block 3, Certificate No. 2/890 issued to T & P Railway Company and being a part of the same land described in that certain Deed dated May 6, 1935, by Mrs. Ruby Reeder, et al to Orvie Montgomery recorded in Volume 30, Page 229 of the Deed Records of Briscoe County, Texas.

**TRACT THREE:**

All of a tract of land out of the South part of the North 200 acres of the East one-half of Section 56, Block 3, Certificate No. 2/890 issued to Texas & Pacific Railway Company.

**TRACT FOUR:**

All of that certain tract or parcel of land containing 115 acres, more or less, out of the West one-half of Section 56, Block 3, Certificate No. 2/890 issued to T & P Railway Company.

11-3tc

**COOKED FOOD SPECIAL**  
**Barbecue Sandwich** **99¢ EACH**

**FRESH HOT Onion Rings** **59¢ ORDER**

**BORDEN'S Fruit Drinks** **99¢ GALLON**

**FRITO LAY® Stuffers or Rumbles** **\$1.19** REG. \$1.49  
**Prices Good March 13-14-15, 1986**

**BORDEN'S Ice Cream** **\$1.79** 1/2 GAL. CTN.

**Money Orders** **19¢**

**While Supplies Last**

**It's a Lucky Time to Save at your Friendly Allsup's Store!**

**ALLSUP'S CONVENIENCE STORES**

**Enjoy Coca-Cola**

**Coca-Cola**  
**Diet Coke**  
**Cherry Coke**  
12 oz. cans - 6 pak  
**\$1.85**

**Large Number of Items Being Discontinued**  
**REDUCED 75%**

PLAY IT SMART... GET INTO  
**THE CLASSIFIEDS**

**For Sale**

**BOWMAN VACUUM CLEANERS:** Prices down, down, down. New and Used Panasonics, New and Used Kirby Vacuums. Only a few left. Call 823-2313, Silverton. 7-1tc

**MAYTAG WASHERS AND Dryers For Sale.** Service and Parts. Fogerson Lumber & Supply. 13-tfc

**SCANNERS: KEEP INFORMED** on weather conditions. Grabbe - Simpson Chevrolet-Olds, Silverton. 21-tfc

**TRASH BARRELS FOR SALE:** Silverton Fire Department. Ask at City Hall. 31-tfnc

**FOR YOUR ELECTRIC FENCING** needs, see Brown-McMurtry. We have battery, hi line or solar powered fencers. We also carry insulators, gate handles and wire. 46-tfc

**WATKINS PRODUCTS FOR Sale** in Silverton. Briscoe County News, 508 South Main Street, or call 823-2333. 41-tfnc

**B & B SATELLITE CO.** New and Used Satellite TV Systems priced to clear. 823-2313. 7-1tc

**FOR SALE: SQUARE CANE Bales;** clean and bright. Stan Fogerson, 823-2021. 44-tfc

**INSURANCE**

**Life • Auto  
Farm • Home  
Crop**

**JIMMY MYERS**  
847-2675  
Silverton, Texas

NATIONAL FARMERS UNION  
INSURANCE COMPANIES

**FOR SALE: BUNK FEEDERS** for cake or cottonseed. Reg. \$124.50, now only \$100.00 each. Brown-McMurtry Implement Co. 7-tfc

**RICK'S MUFFLER IS NOW** selling gas. VISA, MasterCard and Gulf-Chevron cards accepted. 10-2tc

**SHELLED, CRACKED OR Whole Pecans.** 823-2021, Fogerson Lumber & Supply. 50-tf

**1982 MERCURY MARQUIS 10-Passenger Station Wagon,** beige; still under warranty. Excellent condition; below Book Value. Call Nell Mays at 995-4115 or 995-2294. 50-tfc

**IF YOU NEED EASTER Cakes,** cupcakes or bunny cookies, order now. Also birthday cakes, cake donuts and cookies for special occasions. Call Lee at 847-2624. 9-4tp

**FOR SALE: MAGNAVOX Console TV and Green Tweed Chair.** Mary John Harris, 823-2269 or 823-2519. 5-tfc

**TERRY GRIMLAND WELDING** is the new dealer for **Nichols Sweeps & Tillage Tools** Come in and compare quality and prices. 823-2214

**GOOD ALFALFA HAY FOR Sale:** Small bales; stored in barn. 823-2038. 52-tfc

**LOCKNEY MEAT CO.** Kill Days Monday through Friday  
**CUSTOM PROCESSING** Half and Quarter Cut, Wrapped, Frozen and Fully Guaranteed  
**SAM & KELLY FORTENBERRY** 652-3305  
Corner of U. S. 70 and Farm Road 378 South 11-tfc

*Tiffin Talk:*

Final markdown on Crazy Sale. We now have **FABRIC** and new Spring merchandise. 11-1tc

**FOR SALE: 1977 CHEVROLET Impala.** Bill Boling, 823-2436. 10-3tc

**FOR SALE: 1973 PICKUP** (good transmission and motor); Dixie Four-Burner Gas Stove with Oven; Bed; many items too numerous to mention. Contact Dana, Stan or Gary Martin, 823-2012, 847-2576 or 847-2260. 11-tfc

**TWO SADDLE HORSES FOR Sale:** 847-2645. 11-2tp

**SPECIAL AT MARY JOHN'S:** Long-stemmed Roses, red and yellow, \$2.00 each. Carnations, six colors, \$1.50 each. Tulips, three colors, Daffodils, White Wax Flowers and Daisies. 11-1tc

**LODI OATS FOR SALE:** Phone 847-2645. 11-2tc

**Services**

**IS SOMEONE'S DRINKING** causing you a problem? Call Al-Anon, 823-2160. 30-tfnc

**RENTALS**  
Video Home Movies and Players  
VCR and Beta  
Overnight or Weekends  
**BROWN HARDWARE**

**FOR TV ANTENNA REPAIR** Call 823-2456 or see Ralph Hill. 9-tfc

**OPPORTUNITY.** \$10,000.00 first year, \$30,000.00 or more second year. Helping people. No selling. Call 293-4786, Plainview, Texas. 10-4tc

**SINGER SEWING MACHINES,** Vacuum Cleaners, Smith Corona Typewriters, Adding Machines, Kirby Sales and Service. Buy here, service here. Call in Silverton, 823-2333. Office located at 620 Noel in Memphis, 259-2716. Here every two weeks on Thursdays. 21-tfc

**LINN TRAVEL AGENCY**

Toni Rhode Jenkins  
Travel Consultant  
2950 50th Street  
Lubbock, Texas 79413  
Business 806 795-8900  
Home 806 795-7019

Let me help you with all your travel needs.

°Deadbolts °Safes  
°Keys °Locks

**PRO-LOCK SHOP**  
Locksmith

Security is our Business  
983-3834 Don Probasco  
15 mi. south of Silverton on 207

**Real Estate**

**WILLING TO BUY LAND** along edge of caprock at reasonable price. Send block and section numbers, description of improvements, and price to Briscoe County News, Box 130, Silverton, Texas 79257. Replies confidential. 9-4tc

**TWO-BEDROOM HOUSE FOR Sale:** Steel siding, large living-dining-kitchen area, utility. Storage inside and out, carport. Corner Stalbird & Lone Star. Price negotiable. Corine Harper, 296-7949, 1205 Raleigh, Apt. 4, Plainview, Texas 79072. 10-tfc

**TWO BEDROOM, ONE BATH** Home with large attached garage; carpet and drapes. See Verlin Towe or call 214-262-7267. Reasonable. 4-tfc

**Wanted**

**DO YOU WANT TO EARN** extra money? Sell Avon in the Silverton area. Call 823-2245 before 9:00 a.m. 11-1tp

**HOUSEWORK WANTED:** Call 823-2071 anytime. 11-1tp

**Public Notices**

**DISHES LEFT AT THE JACK** Davis home may be picked up at the Baptist Church. 11-1tnc

**Cards of Thanks**

Your kindness meant so very much to me and my family while I was in the hospital and at home. The phone calls, cards, visits, flowers and prayers were all appreciated. They were all received with special touch. With this thank-you comes a prayer . . . God bless and keep you in His care.  
Sharon Strange and family

The family of Frances Davis expresses appreciation for every act of love and kindness during our loss. Thank you for every expression of love and support during her illness.  
Jack Davis and family

We want to say a great big "thank you" for the food, cards, prayers and other kindnesses shown our family at the loss of our loved one. We appreciate every care and concern so much.  
Clifton and Joy Stodghill

An estimated 170,000 coronary artery bypass surgeries are performed in America each year, according to the American Heart Association.

**BRISCOE IMPLEMENT**

823-2486

**NEW EQUIPMENT**  
50 Series Tractors  
MFWD, 2 WD & 4 WD  
Titan II Combines  
Planters  
1408 Shredders  
235 Disk  
Front Loaders  
Hay Equipment  
155 Blades  
Grain Drills



Silverton, Texas

**USED EQUIPMENT**  
'80 8640 PTO-3 pt.  
2 4840s w/duals  
2 4440s  
2 4240 Quads  
'72 6030 w/duals  
'72 4320  
25' DT Flex King Chisel  
25' JD 230 Tandem  
21' Keewanee Tandem

Nights: George 823-2258 or Gerald 847-2217

Thanks for all the things done for me while I was in the hospital and since I have been home. The cards, flowers, food, visits and phone calls were greatly appreciated. A special thank you to our three daughters for all their help and to Jettie for bringing us our mail.  
Carver Monroe

**Why flirt with a heart attack? The American Heart Association says there are some things you can control to reduce your risk: stop smoking, control high blood pressure, eat a diet lower in fats and cholesterol, keep your weight normal and get regular exercise.**



Greenland is the world's largest island.

*Have a change of heart*

**Stop smoking**

WERE FIGHTING FOR YOUR LIFE

**American Heart Association**

Let's go see the **Wallpaper Books** at **Fogerson Lumber!**

**RICK'S MUFFLER**  
For all your exhaust needs, including customizing.  
Silverton, Texas

**BACKHOE SERVICE**  
**UNDERGROUND PIPELINE REPAIR**  
**G. W. CHAPPELL**  
823-2504

LET US HELP YOU  
WITH YOUR FERTILIZER  
AND CHEMICAL NEEDS

**BRISCOE COOPERATIVES**



This Is Your Business-  
Use It!