

# Rains Slow Area Agricultural Activities

The weekend rain brought most agricultural activities to a snail's pace and it will take several days of open weather before most activity can resume.

The rain was general over the entire area. Not everyone needed the precipitation.

Peanut producers will be anxiously awaiting open weather as they harvest a not too spectacular crop. Dry land peanuts were hurt by the dry July and August.

Part of the soybean crop remains

in the field and it will be November before harvest is complete if the weather cooperates. Fewer acres of soybeans are in the field at this time than in previous years as most of the acreage has shifted to the earlier maturing varieties.

Upwards of 50 percent of the wheat has been planted. However, the present planting delay is not critical as there is still plenty of time to plant wheat for grain. In fact, many plant scientists that have studied the leaf rust and Hessian Fly situation are en-

couraging a later planting date. So, perhaps this will all work out to the betterment of the farmer.

Tons of high quality forage has been produced in the area during the last month and several days of hay curing weather will be needed to make hay. Hay making will be a hit and miss affair due to the heavy dews, lower temperatures and rank grass growth.

Scattered armyworm reports continue to be received, but their activity should be slowed down with the arrival of cooler weather. Individuals

with young wheat and winter pastures should continue to look for damage. We do not expect an epidemic in pastures and meadows this late in the season.

Pecans are beginning to fall which is about three weeks earlier than normal. The nuts are smaller than normal but the kernel is filled in most cases. I do not know the reason for this early fall unless it is associated with the earlier nut set in the spring. There should be an adequate nut drop to meet the needs of the holiday baking

chefs. Turnips and mustard green patches have been hard hit this fall by leaf eating worms. Cabbage loopers are one of the major pests and should not

be confused with the armyworms. Loopers are a lighter green than the armyworm and do not have the inverted "Y" behind the head. It is important to correctly identify the insect, as Sevin and Malathion will not control the looper. Dipel is about the

only material that will take care of the looper.

Read label instructions before applying as there are different day intervals from application to eating. For instance, there is a 14 day waiting on greens where Sevin is used. There

is no time wait where Dipel is used. However, one should understand that it takes longer for Dipel to control worms than insecticides.

# The Deport Times

77th YEAR No. 37

DEPORT, LAMAR COUNTY, TEXAS

Thursday, October 9, 1986

25 Cents



**NICHOLS' WORTH**

By: Nanalee Nichols

Life is not like television. I only hope the kids growing up now realize it.

I am not a big television viewer. I realize that millions of Americans are. For that matter, my husband is one of those millions.

In between chapters of my book, I frequently have my attention grabbed by what is happening on the television.

For instance, the other evening I was struck by some woman "struggling" between life and death on some program or another.

The only reason one knew she was seriously ill was because the doctor had just said so, and she was in a hospital bed.

Of course, her night gown looked like a designer original, (where was the skimpy, wrinkled cotton gown known so well?) her hair looked better than mine does after I've spent two hours at the hairdresser, and her makeup would have done for a "How To" demonstration in a woman's magazine.

There was not wasting away, and she didn't have a single intravenous drip in her perfectly rounded arms! No tubes snaked around her head, no monitor beeped in frantic counterpoint.

Hmmmm, we should all be ill so gracefully!

Car accidents are another totally unrealistic part of television. It seems today that the higher the number of chase scenes and car crashes in a movie or show, the higher the ratings.

Children can watch their favorite characters total out two or three vehicles a week, crawling from the wreckage unscathed and wise cracking. It should be so funny in real life!

Heroes seem incapable of being hurt, too. They mow down wicked enemies by the hundreds, stabbing, strangling, shooting and bashing. When the enemy tries the same tactics on them, the only result is a scratch or bruise...nothing incapacitates the good guy!

Of course, the invincibility of heroes is nothing new. Old westerns abound with cowboys shot in the shoulder, grandly continuing to finish their business.

But today's movies have brought the blood and gore to a fine art. The bad guys die in startling realism, while that hero is as unrealistic as the one's in bygone days.

Perhaps it is harmless. Then again, perhaps it isn't. I don't believe it is. I think it teaches kids a totally unrealistic view of life...of it's very real problems, which seldom have the excitement and drama of acting.

I think it teaches people a biased, unrealistic view of what the world is like, and that they feel disappointed when THEIR life isn't in the least like the ones on TV.

I, for one, would like to see some changes made in the entertainment being shown today.

## Patriots Take Homecoming Victory

By Thomas Nichols

It was a big night for the Patriots and Patriot fans last Friday night at Patriot Stadium. The Patriots ousted the Ore City Rebels 26 to 21 and crowned Jana Pomroy the 1986

Homecoming Queen.

The Rebels struck first, and led the game with seven points, until the old clock read four minutes and five seconds left in the first quarter.

Mike Ray set the ball on the Rebel's

six yard line. From there, Steven Johnston plowed through the Rebel defense for a Patriot TD. Martin Babb drilled the uprights for the point after and tied the game at 7 all.

Penalties and a determined Patriot defense stopped the Rebels until midway in the second quarter.

The Patriot offense however, started the second quarter of play on a positive note. The Patriots drove eighty yards in nine plays with Mike Ray, Craig Ladd and Steven Johnston being the work horses.

With first and ten just outside the Rebel ten yard line, Steven Johnston broke loose for the go-ahead TD! The point after was no good and the Patriots led 13 to 7.

Less than two minutes later, the Rebels scored from two yards out. The point after was blocked by

Patriot Wayne Couch and the game was tied thirteen all.

On the kickoff, Jack Kindle set the Patriots up in excellent field position. Five plays later, Mike Ray, Steven Johnston and Craig Ladd struck again. This time Craig Ladd received the honors and tacked on six more points. Martin Babb found his mark and extended the Patriot lead to 20 to 13.

The Rebels came right back and scored from the Patriot 45-yard line. The point after was good, and the Patriots trailed by one point at the end of the first half.

Both teams remained scoreless through the third quarter.

The Patriots started the fourth quarter with a scoring drive from their own 30-yard line. Richard Eatherly took the lions share of car-

rying the ball, and finished the drive on a dash from the Ore City 5-yard line for the TD. Craig Ladd was stopped short on the two point conversion, and the scoring was finished for the evening.

The Rebels came right back, and stunned the stadium with a 72-yard blast from their own Glenn Jones for an apparent score. However, the Rebels were flagged for an illegal block, and the TD was wiped out.

Both teams, plagued with penalties, tried to fight back for an advantage, but the Patriots finally won the battle by five points.

This Friday's game will be played at Pittsburg. The kickoff is at 7:30 p.m.

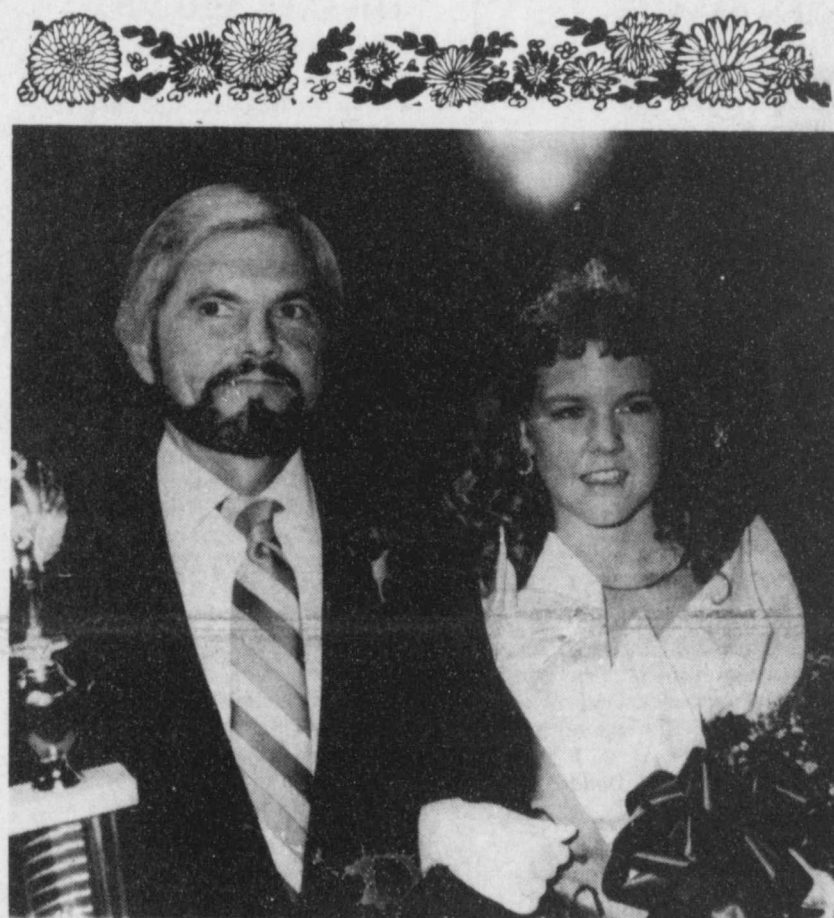

**HOMECOMING QUEEN**-Jana Pomroy, daughter of Mr. and Mrs. Bobby Pomroy of Clady, was the happy new homecoming queen at

Prairiland last Friday. She was crowned during halftime ceremonies and escorted by her father. (Staff Photo)



**RECEPTION**-The Prairiland homemakers hosted a reception for ex-students before the homecoming football game last

week. The class of 1976-77 was featured. From left to right are: Kim Brown, LaRonna Dockray, Joel Ballard, Kenda Allen, Lee

Ann Graham and Megan, last year's queen Mandy Graves, the 1977 homecoming queen Merita Baptista and Leslie Baptista. (Staff Photo)

## Lamar Co. Crime Of The Week

At about 10 p.m. on August 5, 1986, several pieces of equipment, including a Kubota tractor were stolen from the construction site at North Lamar School. The new equipment was there for demonstration purposes and belonged to Pettit Ward Inc. on

North Main in Paris. Crime Stoppers will pay \$1,000 this week for information leading to the arrest and indictment of the persons responsible for this crime. You do not have to give your name. Crime Stoppers will also pay for information on other felony crimes.

## Tina Moore Air Force Graduate

Air Force Reserve Airman 1st Class Tina E. Moore, daughter of Thaddus J. and Doris E. Moore of Blossom has graduated from Air Force basic training at Lackland Air Force Base.

During the six weeks of training, the airman studied the Air Force mission, organization and customs and

received special training in human relations.

In addition, airmen who complete basic training earn credits toward an associate degree through the Community College of the Air Force.

She was a basic training honor graduate.

The Cystic Fibrosis Bike-A-Thon is rescheduled for Saturday, October 11, at 10 a.m. on FM 1503 in Deport....

There will be a MEETING of the Deport AMERICAN LEGION Thursday, October 9 (tonight) at 7 p.m....all members are URGED to attend....

The PRAIRILAND BOOSTER CLUB will sell TREES at the Paris OKTOBERFEST, three foot trees, variety of kinds, \$2 each....Market Square in Paris....landscape your yard NOW!



## Paper Drive Response In Deport Excellent

The officials at CHANCE, the center for neglected and abused children has sent word that the papers from Deport have been the cleanest, most neatly packaged they have received, and that Deport has contributed more than any other small town in the county.

Although the papers tell off

somewhat during the hot summer months, the response has been gratifying, and the need for the papers continues.

Anyone wishing to donate non-slick magazines, newspapers or any other type of paper may leave it at the Woodard home in Deport and CHANCE will pick it up.



**CHOIR**-The Prairiland Choral Club provided background music

to the crowning of the new Prairiland Homecoming Queen

last Friday night. (Staff Photo)

## Parker, Wood, Randolph Win

Kevin Parker of Paris missed only three games and predicted Redwater would win 20-12 to capture the \$12 first place football contest money.

Denise Wood of Bogata missed four games and picked Redwater 21-6 for second place and Monte Randolph of Bogata also missed four games and said Redwater would win 20-6.

Also missing four games were Edward Deaton of Talco, who picked

Redwater 14-6. Austin Sparks of Pattonville who chose Redwater 13-6, Josh Jones who didn't put down an address, missed four and picked Redwater 38-0.

Jeff Morrison missed four games and said Rivercrest would win 6-0.

Tobe King of Bogata missed four games and said Rivercrest would win 14-6.

Randy Jones from Talco guessed

the tie-breaker exactly right, Redwater 20-Rivercrest 0.

Other winning teams were: Prairiland; New York Jets; L.A. Raiders; New England; Cleveland; New York Giants; Philadelphia; Detroit; Denver; Detroit; Mt. Pleasant; Southern Methodist; Arkansas; Alabama; Arizona State; Louisiana State; Ohio State; North Carolina.

MEMBER 1986  
**TA**  
TEXAS PRESS ASSOCIATION

The Deport Times

USPS 154-360  
Published Every Thursday  
P.O. Box 98, Deport, TX 75435  
Entered as Second Class Matter At Deport, TX on Feb. 10, 1968, 75435  
Nanalee Nichols Publisher-Editor  
Thomas Nichols Managing Editor  
Cindy Allen Office Manager  
SUBSCRIPTIONS  
\$10.00 A Year For Red River, Lamar and Titus Counties.  
\$12.50 A Year For Out of Above Counties And In State of Texas.  
\$15.00 A Year For Out-Of-State.  
DEADLINE  
For News and Advertising, Tuesday At Noon.



# Cunningham News

By Berniece Wyatt  
Members of the Methodist Church with their pastor, Rev. and Mrs. Chief Warden, enjoyed supper at the church Sunday night.

Mr. Berchie Norman of Parkview Nursing Home is seriously ill in the St. Joseph Hospital. She is the mother of Mrs. Marie Watson and we wish her a speedy recovery.

Joel Chipman, who is serving in the US Marines and stationed in California, is home for an extended visit with Bill and Ruth Chipman and Chris.

Volley Coyle of Irving was a recent visitor of Harry Slusher.

Mr. and Mrs. Dennis Doyle Temple of Pasadena spent the weekend with Mr. and Mrs. Clyde Slusher.

Mr. and Mrs. Dennis Doyle Temple of Pasadena were Monday morning breakfast guests of Mr. and Mrs. Clovis Morrison of Caviness. They visited Mrs. Virgie Temple in Cherry Street Manor Nursing Home in the afternoon.

Mr. and Mrs. J.C. Abernathy with Mrs. C.J. Abernathy of Bogata visited Mr. and Mrs. Tim Somerville of Bogata Sunday.

Mr. and Mrs. Mike Fowler and family of Mesquite spent Friday night of last week with Mr. and Mrs. Willie J. Fowler.

Mr. and Mrs. Fred Allen spent Friday with Mr. and Mrs. Bob Altem of Blossom.

Mrs. Almer Norwood met Mrs. Ronnie White of Sulphur Springs for lunch at Sizzlin Sirloin Friday.

Visiting with Edward and Sue Sheppard and girls are Monroe and Karen Sheppard and daughters of Beaumont.

Mrs. Joe B. Williams and Mrs. Adelle Murrell of Blossom visited Mrs. Ella Crump and Mrs. Berchie

Norman of Parkview Nursing Home Thursday.

Milow Hume and Stasha visited Mr. and Mrs. Nicky Hume of Powderly Sunday.

Mrs. Tim Somerville and children of Detroit were Thursay night supper guests of Mr. and Mrs. J.C. Abernathy.

Mr. and Mrs. Morgan Phillips, Paul Phillips and Shirley Anderson of Abilene and Mrs. Addie Phillips of Paris spent Saturday with Berniece Bledsoe.

Mrs. Silas Howell, Mrs. Neva Byrd and Mrs. Ktherine Quicksaw of Bedford and Mrs. Johnnie Warren of Deport spent Monday with Mr. and Mrs. Willie Joe Fowler.

Mrs. Ethel Williams visited Mrs. Adelle Murrell of Blossom Thursday.

Mr. and Mrs. Myer Phillips of Waco spent Saturday night with Berniece Bledsoe.

Mr. and Mrs. Mike Fowler and family of Mesquite spent Tuesday with Mr. and Mrs. W.J. Fowler.

Sister Lynda Whitt of Hot Springs, AR and Noah Poe of Paris were Friday night supper guests of Mr. and Mrs. Almer Norwood.

Mr. and Mrs. Talma Fowler and Melody of Pattonville, Carol Dorsey and Jennifer were Sunday dinner guests of Mr. and Mrs. W.J. Fowler.

Mr. and Mrs. Almer Norwood with Mrs. Noah Poe of Paris spent the weekend with Mr. and Mrs. John Wester of Washington, AR.

Mr. and Mrs. D.M. Floyd of Longview visited Mr. and Mrs. Roy Powers Sunday night.

Mr. and Mrs. Robert Lee Powers and daughter, Mrs. Rocky Leak and her two children of Amarillo spent the weekend with Mr. and Mrs. Roy Powers.

# Obituaries

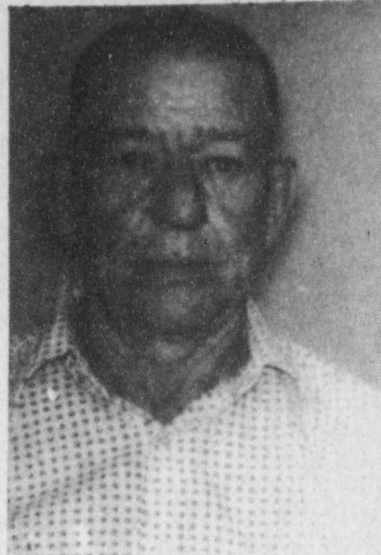

Lesley G. Coker

## Lesley G. Coker Dies At Age 62

Lesley G. Coker, 62, of Bogata died Friday, October 3 in Titus County Memorial Hospital in Mt. Pleasant. Services were held at 3 p.m. Sunday, October 5 in the Cuthand United Methodist Church with the Rev. Johnny Johnson officiating. Burial was in Cuthand Cemetery by Bogata Funeral Home.

Mr. Coker was born October 13, 1923 in Red River County, a son of William L. (Billy) Coker and Maudie Garmon Coker. He was a veteran of World War II, serving in the Army. He was retired from Frigiking Air Conditioning.

Surviving are two daughters, Mrs. Roger Smith of Bogata and Reba Looney of Kemp; one brother, Coy Coker of Irving; four grandchildren; three great-grandchildren.

## Marvin E. Nobles Dies At Age 98

Marvin E. Nobles of Deport Nursing Home died Sunday, October 5 in McCuiston Regional Medical Center.

Services were held at 11 a.m. Wednesday, October 8 at the First Presbyterian Church in Deport with the Rev. Sam Rice and the Rev. Glen Renfro officiating. Grant Funeral Home made burial in Highland Cemetery.

Mr. Nobles was born March 22, 1888 in Deport, a son of R.O. and Callie Pirtle Nobles. On Dec. 22, 1910 he married Annie (Jim) Grant. She died Aug. 4, 1986.

Surviving are two sons, Clarence G. Nobles of Deport and Howard W. Nobles of Lake Tawakoni; one daughter, Mrs. Eugenia Menke of Ft. Worth; one brother, Paul Nobles of Dallas; three grandchildren and two great-grandchildren.

In lieu of flowers, the family requests memorials be made to the First Presbyterian Church in Deport.

## Sandra Berendowsky Dies At Age 43

Funeral services for Sandra Newan Berendowsky of San Antonio were held Saturday, October 4 at 11 a.m. at Shady Grove Cemetery. The Rev. Chief Warden officiated. Grant Funeral Home had charge of arrangements.

Mrs. Berendowsky died Wednesday,

day, October 1. She was born April 9, 1943 in Pattonville, a daughter of Taylor and Opal Holmes Newman. Surviving are her mother and step-father, Opal and Leroy Barnes of San Antonio; one son, Derek Berendowsky of San Antonio; a daughter, April Berendowsky of San Antonio.

## Mrs. Minnie Bennett Dies At Age 95

Minnie Bennett of Brenham died Tuesday, September 30, in a Brenham hospital.

Funeral services were to be held at 3 p.m. Thursday, October 2, at the First United Methodist Church in Deport with the Rev. Chief Warden officiating. Burial was in Highland Cemetery by Grant Funeral Home.

Mrs. Bennett was born February 18, 1891 in Alabama, a daughter of S.W. Monk and Mathilda Murray Monk. She was married to Tom Bennett in 1910 in Milton. He preceded her in death in 1971.

Survivors include one son, John Willis Bennett of Brenham; one sister, Winnie Skidmore of Paris; four grandchildren; nine great-grandchildren and four great-great-grandchildren.

Bearers were Mutt Harvey, Fred Swint Jr., Luther Wright, Forrest Parks, Morris Lawler and Bill Uphurch.

## Mrs. Rose Mason Dies At Age 79

Rose Elsie Mason, 79, died September 30 at St. Joseph's Hospital in Paris.

Services were held October 2 in the Colonial Chapel in Oklahoma City, OK with the Rev. Alvin G. Mason officiating. Interment was in Haven Memory Gardens in Oklahoma City.

She was preceded in death by her husband, Everett C. Mason and children, Walter Mason and Robby Stillwagner.

Surviving are three sons, Edward Clift of Moraga, CA, Lee Mason of Bethany, OK and Paul Mason of Bogata; three daughters, Jean Lee of Oklahoma City; Connie Stewart of Hot Springs, AR and Sharon Howerton of Bogata; two brothers, Cecil Day and Basil Day of Rackerby, CA; seventeen grandchildren and several great-grandchildren.

Mrs. Mason had been a resident of Cherry Street Manor in Paris after suffering a massive stroke Sept. 30, 1985.

## Marvin Betterton Dies At Age 80

Marvin Betterton of Deport died Wednesday, October 1, at his residence.

Funeral services were held at 11 a.m. Friday, October 3 at Grant Funeral Home Chapel with the Rev. Jim Spikes officiating with burial in Highland Cemetery.

Mr. Betterton was born June 18, 1906 in Durma, MS, a son of Joseph W. Betterton and Hattie Ashford Betterton. He was married to Verdine Franks on October 25, 1925 in Deport.

Survivors include his wife; one daughter, Mrs. Hollis (Henrietta) Burns of Texarkana; one brother, Tilden Betterton of Deport; one sister, Alpha Barnard of Deport; 10 grandchildren; and 12 great-grandchildren.

He was preceded in death by one son, Tommy Betterton, and one daughter, Marcelle Kincaid.



FIVE GENERATIONS of family are, from right to left: Fred Clifton, Marie Franks, Johnie Duffee, Randy Duffee and Kyle Duffee.

## Kelley Family Reunion Held

The Kelley clan, descendants of Albert Wesley and Sara Ann Kelley of Fulbright, gathered at the Deport American Legion Hall in Deport on Sunday, October 5 for their second annual get together. This year's occasion honored Ruth Kelley Storey of Deport, the only one of six children of the Kelley's still living. She resides at the Deport Nursing Home, but she was able to attend and enjoy the event. The other Kelley children were the late Mae Kelley Ford, Russie Kelley, Hubert Kelley, Bessie Kelley Williams and Floyd Kelley, who all reared their families around Fulbright, Deport and Bogata.

Those attending were Peyton and Mary Elizabeth Kelley, Lockhart; Don, Linda and Milissa Wooddell, Cedar Park; Virginia and Dennis D.

Temple, Pasadena; Bill E. Kelley, Carthage; Justine Ford, Dallas; Joyce and Wayland Walker, Greenville; William Ray and Camilla Williams, Irene and Weldon Abbott, Ft. Worth; Rufus K. and Clara Storey, Paris; Georganne and Ernest Stinson, Ruth Storey, Deport; Joe A. Ford, Gilbert and Bonnie Ruth Huddleston, Berney, Jamie, Clayton and Cortney Huddleston, Gary and Allen Dale Huddleston, Sherry, Chase and Jared Huddleston, Bogata.

Among those who responded but were unable to attend were Genevieve Ford Daniel, Okeene, OK; George Ford, Paris; Jean Ford Bates and Maxine Kelley, Dallas; Donald Kelley, Arlington and Mary Kelley Dugger, Tampa, Florida.

## Fulbright News

By Betty Rodgers

Mr. and Mrs. Harvey King of Kansas City, KS came Thursday for a few days visit with Harvey's parents, Mr. and Mrs. Travis King.

Bailey and Bernice Woodall of Millerton, OK visited Ruby Chandler and James Latimer.

Visitors of Mr. and Mrs. North Baker were Mrs. Ed Connerly of Clarksville, Christene Baker of Bogata, Elester Hawkes and Nell Rainey of Little Chicago.

Harvey and Judy King of Kansas City, KS, Duane and Bobby King, Kay Osburn, Dick, Jayne, Jeff and NeLeigh King of Paris, Kerry King of Mt. Pleasant and Thomas and

Nanalee Nichols of Deport were visitors Saturday night of Travis and Jimmy King.

Mr. and Mrs. Frank McCune and Anita Fisher visited Arthur Fisher during the weekend.

Randy Osburn III of Midlothian had lunch with his grandparents, Mr. and Mrs. Travis King Sunday.

Betty Rodgers attended the band boosters meeting at Prairiland Monday night.

Mr. and Mrs. Bobby Cremeen of Ft. Worth were here for the weekend.

Several from here attended the fall arts and crafts show at Clarksville Saturday.

**NOW OPEN**

## LADY PATRICIA

4225 Lamar Avenue  
Paris, Texas 785-6162

Owners Patricia and Triena Knowles  
Open Monday-Saturday 9-5

Specializing in Large Sizes  
Also Half Sizes And Petite

Dress Size 12-28

Name Brands Like Tribute, Jennifer, Gee & Others  
Pants Size 12-46      Tops Size 36-54  
In Lady Winn Ashley And Other Name Brands

We Have Gailord Big Shirts      Also Mizzy Sizes 6-20

have a  
nice  
weekend

## Fall

*Card of Thanks*

The family of I.D. Dillow wishes to express thanks for prayers, food, flowers, cards and all acts of kindness shown during the loss of our loved one.

Mr. and Mrs. W.T. Dodd

"He that dwelleth in love dwelleth in God, and God in him."

1 John 4:16

<b>BOGATA 632-5217</b> <h1 style="text-align: center;">DEAN WARD'S GROCERY</h1> SPECIALS GOOD- OCTOBER 9 - 15      OPEN 7 DAYS WEEK				
<b>MILK</b> Bordens-Gallon  \$2.29	<b>ROAST</b> Lb.  \$1.09	<b>GROUND MEAT</b> Lb.  99¢	<b>PRESSED HAM</b> Deckers Lb.  \$1.29	<b>BACON</b> Slab Sliced Lb.  \$1.59
<b>CRISCO</b> 3 Lb. Can  \$2.39	<b>EGGS</b> Dozen  69¢	<b>MARGARINE</b> Grayson  2/79¢	<b>APPLES</b> Lb.  49¢	<b>POTATOES</b> Bag  \$1.19
<b>SOUP</b> Cream Of Chicken  2/89¢	<b>PEAS</b> Homefolk Crowder  3/\$1	<b>CORN</b> Fine Fare  4/\$1	<b>PEAS</b> Homefolk Cream  3/\$1	<b>SOUP</b> Ramen Noodles  5/\$1
<b>TISSUE</b> Fine Fare BATHROOM TISSUE 89¢	<b>LETTUCE</b> Head  49¢	<b>BISCUITS</b> Parade  5/\$1	<b>BREAD</b> Mrs. Bairds Sta Fresh MRS B. 69¢	<b>ALPO</b> Dog Food  2/79¢
<b>SURF</b> 42oz. Box  \$1.79	<b>DR. PEPPER &amp; COKE</b> 2 Liter  \$1.19		<b>PEPSI</b> 2 Liter  \$1.19	<b>CHEER</b> 42oz. Box  \$1.79

### Card of Thanks

A big thank you to all our friends and neighbors for the many cards, prayers, visits, phone calls, flowers, gifts, food and other kindnesses while Vernon was hospitalized and since returning home. All is appreciated, it helped and meant so much.

A special thanks to Dr. T.H. Glover for his ever concern and professional services, to Chief and Betty Warden, Forrest and Margaret Parks, Buck Roberts and Johnny McLemore who gave so much of their time helping us during this lengthy ordeal.

May God bless every one of our dear friends.  
Vernon and Rosa Lollar

### Card of Thanks

We would like to thank everyone for the flowers, cards and phone calls during the loss of our loved one. A special thanks to Rev. Jim Spikes and Genevieve Norwood.

The Family of Marvin Betterton

### Card of Thanks

We wish to express our heartfelt thanks to family and friends for flowers, food and other acts of kindness shown during our loss.

Special thanks to Rev. Johnny Johnson for a meaningful service and beautiful songs. Your comforting words of sympathy and support have helped us through a very difficult time.

The Family of Lesley G. Coker

### Card of Thanks

From the family of Frank Malone, we wish to thank each and every one for the flowers, cards and phone calls during the loss of our loved one.

Ester Malone & Family



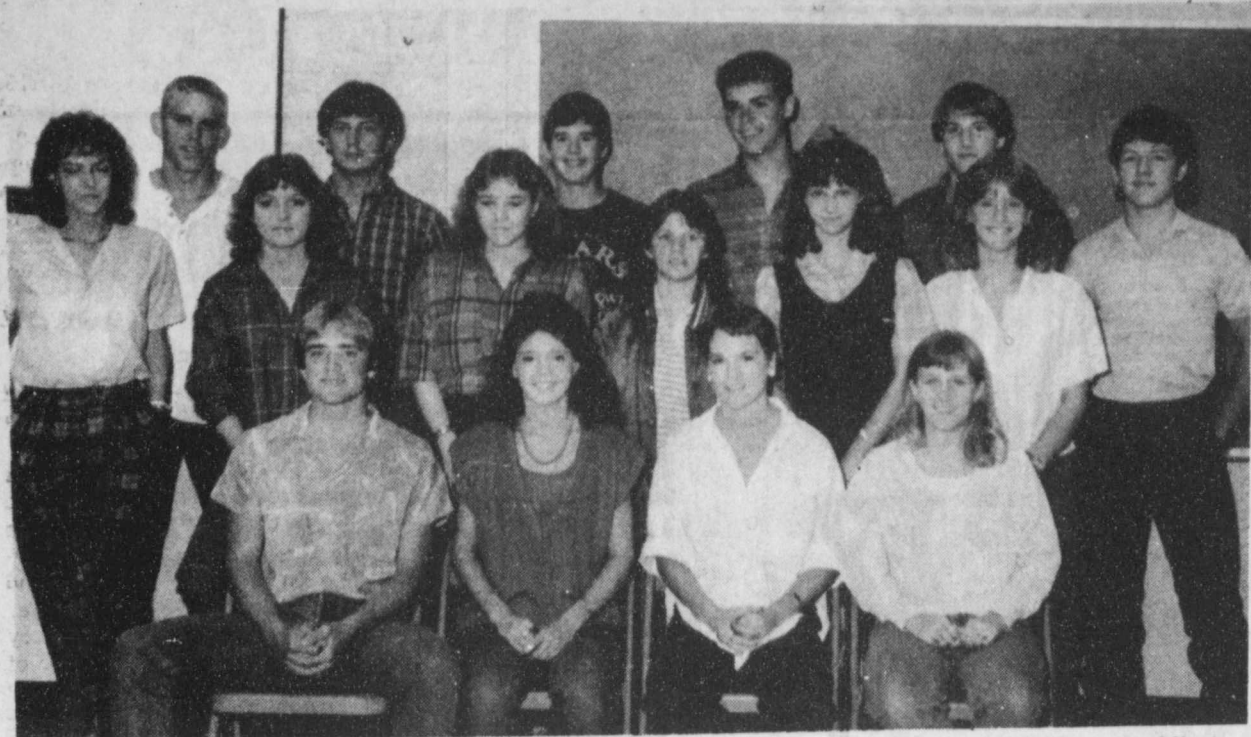

**STUDENT COUNCIL**-The 1986-87 Student Council at Prairiland consists of: Representatives Robbie Fults, Karen Burdine, Benji Gooding, Sandra Speir, Craig

Blackburn, Teena Crawford, Wes Winters, Shelia Speir, Wade Sparks, Alicia Frank, Randy Barber, Gina Harrington, Tina Mitchell, Rodney Jones, Donna

Gentry, Allen Dale Huddleston and Brian Milton. Front row are the officers: Wayne Couch, president; Kenda Oliver, treasurer; Jana Pomroy, secretary; Stephanie Connot, vice-president. (Staff Photo)



**ORENE BONNER**, Fay Waterman and Raye Outland are pictured working on a quilt for the

Lord's Acre sponsored by the Blossom United Methodist Church on October 25. Other ladies involv-

ed in the quilting are Mrs. Meri Jaynes, Mrs. Gene Walker and Elizabeth Buchanan. (Staff Photo by Liz Irwin)

### Prairiland JV Take Victory Over Ore City

By Anthony Matthews  
Prairiland Junior Varsity traveled to Ore City and came home with a victory of 12 to 8. Ore City was unable to do anything with the ball, so they punted to the Pats. Pats caught the ball and dropped it on the 14-yard line. Ore City moved in for the turnover but were still unable to make a score. Later in the first quarter, Ore City intercepted a Jeff Fendley pass and ran 60 yards for a touchdown. A two point conversion made the score Ore City 8, Pats 0. In the second quarter, a face mask

penalty backed Ore City 15 yards. A couple of plays later, Jeff Fendley put the Patriots on the scoreboard. The conversion attempt was no good. Later, Ore City had to punt to the Patriots and Jeff Fendley returned it 40 yards. This set up for another touchdown for the Patriots. Number 10, Randy Barber, made it good, putting the Patriots on top 12-8. The two point conversion attempt had failed again. The rest of the game was dominated by penalties and fumbles.

### Woodard Cemetery Association Meets

The Woodard Cemetery Association met Sunday at Minter Church and elected James Holbert as president; Daulty Bell, vice-president; Mrs. Alma Holbert, secretary-treasurer; Walker Devlin, Waylan Norrell and Otis Watson, trustees.

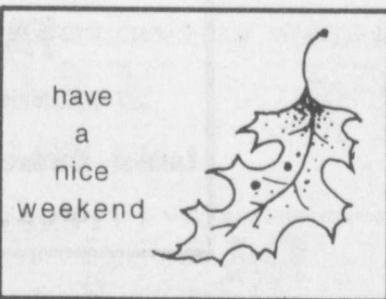

### American Viewpoints

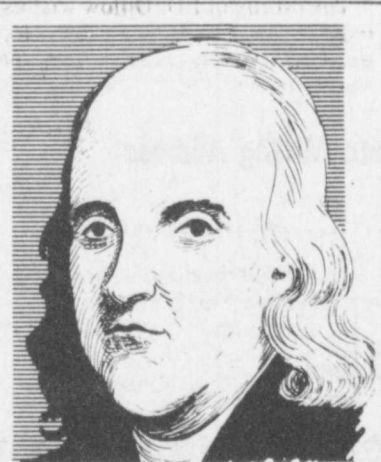

One today is worth two tomorrows.  
*Benjamin Franklin*



**PAT LINDEN**, the late daughter of Mrs. Otis Westbrook of Deport, will be remembered in a dedication ceremony at John Haley Elementary School in Irving on Thursday, October 9 at 7 p.m. Pat taught at the school, and was much beloved there for many years. The faculty and PTA are holding the memorial.

### SCHOOL Lunch Menu

- Deport School Menu 13-17**
- Oct. Monday  
Corny dogs  
Pinto beans  
Corn on cob  
Honey bars  
Bread  
Milk
- Tuesday  
Macaroni and cheese  
Sweet peas  
Carrots  
Pineapple cake  
Cornbread  
Milk
- Wednesday  
Smothered steak  
Mixed vegetables  
Creamed potatoes  
Butter and honey  
Hot rolls  
Milk
- Thursday  
Hamburger and potato casserole  
Blackeyed peas  
Corn  
Trail mix  
Bread  
Milk
- Friday  
Pizza burgers  
Vegetarian beans  
Pickle slices  
Ice cream  
Hamburger buns  
Milk

### Blossom Kill Kare Klub Meets

The Kill Kare Klub met for its first meeting of the new year in the home of Mrs. J.A. Franklin. Twelve members and one guest, Mrs. John Ponton. Mrs. Elic Gullion president, presided at the business meeting. Treasurer's report was given and minutes from the last meeting. Three tables were arranged for 42. Mrs. Gordon Burks made high score for members and Mrs. Ponton for guest. A dessert plate was served by the hostess. The next meeting will be October 10 in the home of Mrs. Carl Griffin.

**"Don't Walk"**  
Around  
**Quality For Price**

Come to Tri State Mobile Homes where you'll find both.  
**SALE PRICE ENDS OCTOBER 18, 1986**

**\$115.48 A MONTH**

2 Brm, 1 bath, all electric.  
\$9,995.00, \$1,000.00 down,  
financed for 180 months at  
13.25 A.P.R.  
DELIVERED AND SET UP

Easy Financing Available \$115.48

**TriState Mobile Homes INC** 572-7901  
1803 Ferguson Rd. Mount Pleasant

## 1987 Models

# THEY'RE HERE!

Come By For A Free Test Drive

NEW HOURS 8:00 a.m. - 9:00 p.m. MONDAY - FRIDAY  
SATURDAY 8:00 a.m. - 6:00 p.m.

**DAVID GLASS** MOTORS, INC.

ON QUALITY SERVICE PARTS

PONTIAC-BUICK-GMC TRUCKS

5100 N.E. Loop 286 Paris

## FIRST NATIONAL BANK OF DEPORT

Home Owned - Home Operated

**FOR ALL YOUR BANKING NEEDS**  
Loans, Deposits, Safe Deposit Boxes

**FOR LOANS** Call Preston Brooks 652-3615  
Chairman Of The Board  
Glenda Watson - Secretary

**FOR CERTIFICATES OF DEPOSIT**  
Call Jane Swint, Cashier Or  
Shirley Gifford, Assistant Cashier 652-3615

**CHECKING ACCOUNT INFORMATION**  
Call Marlene Morgan, Head Bookkeeper  
Or Brenda Watson 652-5500

Call Laura Wright About NOTE PAYMENTS

**HOURS** Monday thru Thursday 9:00 to 3:00  
Friday 9:00 to 6:00

Mailing Address P.O. Box 374 Deport, Texas 75435

## An Inexpensive Way to Reduce Your Energy Waste

We're here to Help

If the areas around your windows and doors are not properly sealed, you may be losing valuable energy to the outside. We at Texas-New Mexico Power Company are here to help with information about reducing this waste. You can seal the areas around all your windows and doors quickly and easily with inexpensive caulking and weatherstripping. You can find all types of caulking and weatherstripping at your local hardware store. The installation of the material is so simple that you can do it yourself in only a matter of minutes. We'll tell you how in free, easy-to-follow brochures available in our office. Learn more ways you can prevent energy loss in your home by calling our office today!

Neighborhood Professionals  
Offering You The Best Choice

EL-39-86



# FOOTBALL CONTEST

**WIN FIRST PRIZE \$12**  
**WIN SECOND PRIZE \$7**  
**WIN THIRD PRIZE \$5**

## RULES OF THE GAME

CLIP OUT THIS PAGE AND MARK YOUR CHOICE OF WINNERS OF THE GAME THAT APPEARS IN EACH OF THE ADS ON THIS PAGE.

Do not guess the score, just the winner. If you predict a tie, so indicate with the word "Tie" written across the ad.

GUESS BOTH THE WINNER AND THE SCORE FOR THE GAME MARKED "TIE-BREAKER". THAT APPEARS ON THIS PAGE.

Tie-breaker game winner will be counted with other games but tie-breaker game score will be used only to break ties among contestants, with the game winner first, margin of victory second, total game points third and total points by winner fourth. If still tied, the prize money will be divided equally.

Fill in your name, address and phone number (if any) and either mail or bring this page, or a reasonable fac-

simile of the list of games, to either The Deport Times or The Bogata News.

Entries brought to either of the newspaper offices, must be in that office no later than 5 p.m. Friday of this week. If mailed, entries must be mailed to either The Deport Times, P.O. Box 98, Deport, Tex., 75435; or The Bogata News, P.O. Box 306, Bogata, Tex., 75417. All mailed entries must be mailed in time to arrive with the Saturday morning mail.

It is requested that only one entry per person be submitted. In event of more than one entry from a contestant, that person will be eligible for only one prize in that contest week.

Everyone eligible except employees of The News-Times newspapers and their families. Decision of judges will be final.

## TIE-BREAKER GAME GUESS THIS SCORE

## Prairiland Pittsburg

YOUR NAME Complete Mailing Address

YOUR ADDRESS

Your Phone Number

# Football SEASON

# LET'S GO!

FOLLOW THE ACTION...

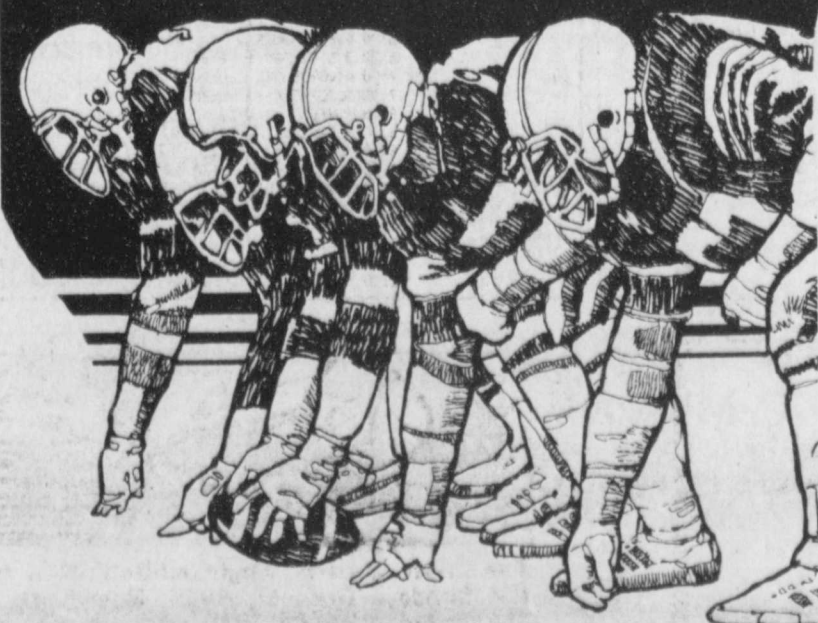

Offering Competitive Rates  
For Previously Owned Cars,  
Pickups & Vans

**Lamar National Bank**

206 Collegiate Member FDIC Paris  
 Rockwall  Paris

Let's Make A Deal!

**LARUE FORD TRACTOR**

3380 N.E. Loop 286 Paris 214-784-7627  
 Baylor  S. Methodist

**NATION BROTHERS FERTILIZER**

BLOSSOM 982-5831  
Here To Help You Farm

Denver  San Diego

**KWIK KORNER**  
Stop By Before The Game For Good Food,  
Snacks, Cold Drinks Or Coffee  
Open 5 a.m. - 11 p.m.

BOGATA 632-5032

Buffalo  Miami

LEVEL 'EM,  
**EUGENE NORWOOD HOUSE LEVELING**

Call 652-3141  
Cunningham, Texas

LA Rams  Atlanta

**ALLEN'S KWIK STOP**  
HWY. 271 - DEPORT  
652-3520  
HAMBURGERS - GROCERIES  
GAS

NY Giants  Philadelphia

Good Luck  
**CITY DRUG STORE**

For All Your Prescription Needs  
652-3456 Deport D.E. Glover

St. Louis  Tampa Bay

**DEPORT INSURANCE AGENCY**  
Your Hometown Agent For All  
Your Insurance Needs  
AUTO-FIRE-FARM-BUSINESS  
Call 652-6211

New England  NY Jets

**The First National Bank OF DEPORT**

Small Enough To Know You  
Large Enough To Serve You  
652-3615

Washington  Dallas

**CNB COMMUNITY NATIONAL BANK**  
Detroit, Texas 674-4355  
For All Your Banking Needs FDIC

Detroit  Blue Ridge

Good Luck Teams

**Texas-New Mexico Power Company**

Rivercrest  Honey Grove

YOUR INSURANCE IS OUR BUSINESS  
**CAPPS INSURANCE AGENCY**

Call 632-5711 Bogata

UCLA  Arizona

FULL LINE OF FLORAL SERVICE  
FOR ALL OCCASIONS

**HOUSE OF FLOWERS**  
And Gifts  
HWY. 271 BOGATA 632-5623

Louisiana State  Georgia

**BOGATA PAINT & BODY SHOP**  
Front End Alignment  
Exhaust Repair & Inspection Station

Troy Howerton 632-4182

Clemson  Virginia

"WHERE TO FIND THEM"  
**BRYSON BUILDING AND FARM SUPPLY**

718 N. Main Bogata 632-5116  
Lumber, Hardware, Plumbing & Electrical Supplies

Texas A&M  Houston

**BUCKMAN DRUG INC.**  
BOGATA 632-5811  
&  
**TALCO PHARMACY**  
TALCO 379-6811  
Reliable Prescription Service

Okla. State  Nebraska

NEED INSURANCE?  
We're Here To Serve You  
With All Insurance Needs

**JONES INSURANCE**  
379-3611 Talco

GA. Tech  N. Carolina

Compliments Of  
**THE TALCO STATE BANK**

ALL THE BANK YOU'LL EVER NEED

379-3611

Oklahoma  Texas



THUNDER PRAIRIE TV LISTINGS WEDNESDAY THURSDAY OCTOBER 9, 1986

3 KTBS SHREVEPORT 7:00 GOOD 4:00 PEOPLE CRT 7:30 MORNING 4:30 JEOPARDY 8:00 AMERICA 5:00 NEWS 8:30 5:30 ABC NEWS 9:00 SUPERIOR CT 6:00 NEWS 9:30 MS CHANCE 6:30 WH/FORTUNE 10:00 FAME/FORTUNE 7:00 BASEBALL: 10:30 DOUBLE TALK 7:30 CHAMPION- 11:00 RYAN'S HOPE 8:00 SHIP GAME 11:30 LOVING 8:30 12:00 ALL MY 9:00 12:30 CHILDREN 9:30 1:00 ONE LIFE 10:00 1:30 TO LIVE 10:30 NEWS 2:00 GENERAL 11:00 MASH 2:30 HOSPITAL 11:30 NIGHTLINE 3:00 HOUR 12:00 NIGHTLINE 3:30 MAGAZINE 12:30 LV CONNECT

4 KDFW DALLAS 7:00 CBS MORNING 4:00 B MILLER 7:30 NEWS 4:30 TAXI 8:00 5:00 NEWS 8:30 5:30 CBS NEWS 9:00 PYRAMID 6:00 NEWS 9:30 CARD SHARKS 6:30 NEWS/WEDS 10:00 PRICE IS 7:00 SIMON AND 10:30 RIGHT 7:30 SIMON 11:00 YOUNG AND 8:00 NOTS 11:30 RESTLESS 8:30 LANDING 12:00 NEWS 9:00 KAY 12:30 AS THE 9:30 O'BRIEN 1:00 WORLD TURNS 10:00 NEWS 1:30 CAPITOL 10:30 ALL/FAMILY 2:00 GUIDING 11:00 NIGHT HEAT 2:30 LIGHT 11:30 3:00 DATING GAME 12:00 MVE: SILVER 3:30 JEFFERSONS 12:30 BEARS

5 KXAS DALLAS 7:00 TODAY 4:00 PEOPLE CRT 7:30 MORNING 4:30 JEOPARDY 8:00 AMERICA 5:00 NEWS 8:30 5:30 ABC NEWS 9:00 SUPERIOR CT 6:00 NEWS 9:30 MS CHANCE 6:30 WH/FORTUNE 10:00 FAME/FORTUNE 7:00 BASEBALL: 10:30 DOUBLE TALK 7:30 CHAMPION- 11:00 RYAN'S HOPE 8:00 SHIP GAME 11:30 LOVING 8:30 12:00 ALL MY 9:00 12:30 CHILDREN 9:30 1:00 ONE LIFE 10:00 1:30 TO LIVE 10:30 NEWS 2:00 GENERAL 11:00 MASH 2:30 HOSPITAL 11:30 NIGHTLINE 3:00 HOUR 12:00 NIGHTLINE 3:30 MAGAZINE 12:30 LV CONNECT

6 KATL SHREVEPORT 7:00 TODAY 4:00 PYRAMID 7:30 4:30 FACTS/LIFE 8:00 5:00 DATING GAME 8:30 5:30 NBC NEWS 9:00 DALLAS 6:00 NEWS 9:30 6:30 NEWS/WEDS 10:00 WH/FORTUNE 7:00 COSBY SHOW 10:30 SCRABBLE 7:30 FAMILY TIES 11:00 PASSWORD 8:00 CHEERS 11:30 ARK-LA-TEX 9:00 NIGHT COURT 12:00 DAYS OF 9:00 HILL ST. 12:30 OUR LIVES 9:30 BLUES 1:00 ANOTHER 10:00 NEWS 1:30 TO LIVE 10:30 TONIGHT 2:00 SANTA 11:00 NEWS 2:30 BARBARA 11:30 DAVID 3:00 DIVORCE CRT 12:00 LETTERMAN 3:30 THE JUDGE 12:30 S J RAPHAEL

7 KLTW TYLER 7:00 GOOD 4:00 DIFF STROKE 7:30 MORNING 4:30 GIMME/BREAK 8:00 5:00 NEWS 8:30 5:30 ABC NEWS 9:00 HOUR 6:00 NEWS 9:30 MAGAZINE 6:30 GIMME/BREAK 10:00 FAME/FORTUNE 7:00 BASEBALL: 10:30 DOUBLE TALK 7:30 CHAMPION- 11:00 RYAN'S HOPE 8:00 SHIP GAME 11:30 LOVING 8:30 12:00 ALL MY 9:00 12:30 CHILDREN 9:30 1:00 ONE LIFE 10:00 1:30 TO LIVE 10:30 NEWS 2:00 GENERAL 11:00 NIGHTLINE 2:30 HOSPITAL 11:30 NIGHTLINE 3:00 JEOPARDY 12:00 JIMMY 3:30 NEWMYED 12:30 BRESLIN

8 WFAA DALLAS 7:00 TODAY 4:00 HOUR 7:30 SCHULLER 4:30 ASHITA\* 8:00 J.ROBERTSON 5:00 ABC NEWS 8:30 KALEIDOSCOPE 5:30 INEX 9:00 BUSINESS 6:00 DISNEY 9:30 DAVID 6:30 CLASSIC 10:00 BRINKLEY 7:00 BASEBALL: 10:30 NCT/PRESS 7:30 CHAMPION- 11:00 HOUR OF 8:00 SHIP GAME 11:30 WORSHIP 8:30 12:00 WRLD TOMORR 9:00 12:30 PLANT GROOM 9:30 1:00 ESSENCE MAG 10:00 2:00 THE BLUE 11:00 ENTERTAINMT 2:30 KNIGHT 11:30 AT/MOVIES 3:00 OPRAH 12:00 CTRY MUSIC 3:30 WINFREY 12:30 ED BUSCH

11 KTVT FORT WORTH 7:00 STODGES 4:00 CENTURIONS 7:30 SMURFS 4:30 GALAXY 8:00 LITTLE PONY 5:00 BENTCHED 8:30 PLASTICMAN 5:30 SANFORD 9:00 STRIKE/RICH 6:00 DIF/STROKES 9:30 CROSSROADS 6:30 3'S COMPANY 10:00 DIVORCE CRT 7:00 DIVORCE CRT 10:30 THE JUDGE 7:30 SUPERIOR 11:00 CHIPS 8:00 MOVIE: 11:30 WORLD 10:30 TONIGHT 12:00 DUKES OF 9:00 RICHTOFEN 12:30 HAZZARD 9:30 & BROWN 1:00 LAVRN/SHIRL 10:00 NIGHT LIFE 1:30 D VAN DYKE 10:30 C BURNETT 2:00 FLIPPER 11:00 BIZARRE 2:30 GOROTS 11:30 CARSON'S 3:00 DENNIS 12:00 MOVIE: 3:30 SMURFS 12:30 SPEEDWAY

12 KSLA SHREVEPORT 7:00 CBS MORNING 4:00 3'S COMPANY 7:30 NEWS 4:30 GALAXY 8:00 OPRAH 5:00 NEWS 8:30 WINFREY 5:30 CBS NEWS 9:00 DONAHUE 6:00 NEWS 9:30 PRICE/RIGHT 7:00 SIMON AND 10:30 10:30 11:00 YOUNG AND 8:00 KNITS 11:30 RESTLESS 9:00 KAY 12:00 NEWS 9:30 O'BRIEN 1:00 WORLD TURNS 10:00 NEWS 1:30 CAPITOL 10:30 JEFFERSONS 2:00 GUIDING 11:00 QUINCY 2:30 LIGHT 11:30 3:00 HE MAN 12:00 GUNSMOKE 3:30 SHE RA 12:30

4 KDFW DALLAS 7:00 CBS MORNING 4:00 B MILLER 7:30 NEWS 4:30 TAXI 8:00 5:00 NEWS 8:30 5:30 CBS NEWS 9:00 PYRAMID 6:00 NEWS 9:30 CARD SHARKS 6:30 NEWS/WEDS 10:00 PRICE IS 7:00 SIMON AND 10:30 RIGHT 7:30 CHAMPION- 11:00 RYAN'S HOPE 8:00 SHIP GAME 11:30 LOVING 8:30 12:00 ALL MY 9:00 12:30 CHILDREN 9:30 1:00 ONE LIFE 10:00 1:30 TO LIVE 10:30 NEWS 2:00 GENERAL 11:00 MASH 2:30 HOSPITAL 11:30 NIGHTLINE 3:00 OPRAH 12:00 NIGHTLINE 3:30 JEFFERSONS 12:30 OF INNOCENT

FRIDAY OCTOBER 10, 1986

MONDAY OCTOBER 13, 1986

THURSDAY OCTOBER 12, 1986

3 KTBS SHREVEPORT 7:00 GOOD 4:00 PEOPLE CRT 7:30 MORNING 4:30 JEOPARDY 8:00 AMERICA 5:00 NEWS 8:30 5:30 ABC NEWS 9:00 SUPERIOR CT 6:00 NEWS 9:30 MS CHANCE 6:30 WH/FORTUNE 10:00 FAME/FORTUNE 7:00 BASEBALL: 10:30 DOUBLE TALK 7:30 CHAMPION- 11:00 RYAN'S HOPE 8:00 SHIP GAME 11:30 LOVING 8:30 12:00 ALL MY 9:00 12:30 CHILDREN 9:30 1:00 ONE LIFE 10:00 1:30 TO LIVE 10:30 NEWS 2:00 GENERAL 11:00 MASH 2:30 HOSPITAL 11:30 NIGHTLINE 3:00 HOUR 12:00 NIGHTLINE 3:30 MAGAZINE 12:30 LV CONNECT

4 KDFW DALLAS 7:00 CBS MORNING 4:00 B MILLER 7:30 NEWS 4:30 TAXI 8:00 5:00 NEWS 8:30 5:30 ABC NEWS 9:00 PYRAMID 6:00 NEWS 9:30 CARD SHARKS 6:30 NEWS/WEDS 10:00 PRICE IS 7:00 SIMON AND 10:30 RIGHT 7:30 CHAMPION- 11:00 RYAN'S HOPE 8:00 SHIP GAME 11:30 LOVING 8:30 12:00 ALL MY 9:00 12:30 CHILDREN 9:30 1:00 ONE LIFE 10:00 1:30 TO LIVE 10:30 NEWS 2:00 GENERAL 11:00 NIGHTLINE 2:30 HOSPITAL 11:30 NIGHTLINE 3:00 OPRAH 12:00 NIGHTLINE 3:30 JEFFERSONS 12:30 WOMAN

7 KLTW TYLER 7:00 GOOD 4:00 DIFF STROKE 7:30 MORNING 4:30 GIMME/BREAK 8:00 5:00 NEWS 8:30 5:30 ABC NEWS 9:00 HOUR 6:00 NEWS 9:30 MAGAZINE 6:30 GIMME/BREAK 10:00 FAME/FORTUNE 7:00 BASEBALL: 10:30 DOUBLE TALK 7:30 CHAMPION- 11:00 RYAN'S HOPE 8:00 SHIP GAME 11:30 LOVING 8:30 12:00 ALL MY 9:00 12:30 CHILDREN 9:30 1:00 ONE LIFE 10:00 1:30 TO LIVE 10:30 NEWS 2:00 GENERAL 11:00 NIGHTLINE 2:30 HOSPITAL 11:30 NIGHTLINE 3:00 OPRAH 12:00 NIGHTLINE 3:30 WINFREY 12:30 MOVIE:

6 KATL SHREVEPORT 7:00 TODAY 4:00 PYRAMID 7:30 4:30 FACTS/LIFE 8:00 5:00 DATING GAME 8:30 5:30 NBC NEWS 9:00 DALLAS 6:00 NEWS 9:30 6:30 NEWS/WEDS 10:00 WH/FORTUNE 7:00 THE A TEAM 10:30 SCRABBLE 7:30 11:00 PASSWORD 8:00 MIAMI 11:30 ARK-LA-TEX 9:00 NIGHT COURT 12:00 DAYS OF 9:00 L.A.LAW 12:30 OUR LIVES 9:30 1:00 ANOTHER 10:00 NEWS 1:30 TO LIVE 10:30 TONIGHT 2:00 SANTA 11:00 NEWS 2:30 BARBARA 11:30 DAVID 3:00 DIVORCE CRT 12:00 TBA 3:30 THE JUDGE 12:30

8 WFAA DALLAS 7:00 TODAY 4:00 HOUR 7:30 SCHULLER 4:30 ASHITA\* 8:00 J.ROBERTSON 5:00 ABC NEWS 8:30 KALEIDOSCOPE 5:30 INEX 9:00 BUSINESS 6:00 DISNEY 9:30 DAVID 6:30 CLASSIC 10:00 BRINKLEY 7:00 BASEBALL: 10:30 NCT/PRESS 7:30 CHAMPION- 11:00 HOUR OF 8:00 SHIP GAME 11:30 WORSHIP 8:30 12:00 WRLD TOMORR 9:00 12:30 PLANT GROOM 9:30 1:00 ESSENCE MAG 10:00 2:00 THE BLUE 11:00 ENTERTAINMT 2:30 KNIGHT 11:30 AT/MOVIES 3:00 OPRAH 12:00 CTRY MUSIC 3:30 WINFREY 12:30 ED BUSCH

12 KSLA SHREVEPORT 7:00 CBS MORNING 4:00 3'S COMPANY 7:30 NEWS 4:30 GALAXY 8:00 OPRAH 5:00 NEWS 8:30 WINFREY 5:30 CBS NEWS 9:00 DONAHUE 6:00 NEWS 9:30 PRICE IS 7:00 SIMON AND 10:30 RIGHT 7:30 CHAMPION- 11:00 RYAN'S HOPE 8:00 SHIP GAME 11:30 LOVING 8:30 12:00 ALL MY 9:00 12:30 CHILDREN 9:30 1:00 ONE LIFE 10:00 1:30 TO LIVE 10:30 NEWS 2:00 GENERAL 11:00 NIGHTLINE 2:30 HOSPITAL 11:30 NIGHTLINE 3:00 OPRAH 12:00 GUNSMOKE 3:30 SHE RA 12:30

11 KTVT FORT WORTH 7:00 STODGES 4:00 CENTURIONS 7:30 SMURFS 4:30 GALAXY 8:00 LITTLE PONY 5:00 BENTCHED 8:30 PLASTICMAN 5:30 SANFORD 9:00 STRIKE/RICH 6:00 DIF/STROKES 9:30 CROSSROADS 6:30 3'S COMPANY 10:00 DIVORCE CRT 7:00 DIVORCE CRT 10:30 THE JUDGE 7:30 SUPERIOR 11:00 CHIPS 8:00 MOVIE: 11:30 WORLD 10:30 TONIGHT 12:00 DUKES OF 9:00 RUN\* 12:30 HAZZARD 9:30 1:00 LAVRN/SHIRL 10:00 NIGHT LIFE 1:30 D VAN DYKE 10:30 C BURNETT 2:00 FLIPPER 11:00 BIZARRE 2:30 GOROTS 11:30 CARSON'S 3:00 DENNIS 12:00 MOVIE: 3:30 SMURFS 12:30 MUSIC CITY

12 KSLA SHREVEPORT 7:00 CBS MORNING 4:00 3'S COMPANY 7:30 NEWS 4:30 GALAXY 8:00 OPRAH 5:00 NEWS 8:30 WINFREY 5:30 CBS NEWS 9:00 DONAHUE 6:00 NEWS 9:30 PRICE IS 7:00 SIMON AND 10:30 RIGHT 7:30 CHAMPION- 11:00 RYAN'S HOPE 8:00 SHIP GAME 11:30 LOVING 8:30 12:00 ALL MY 9:00 12:30 CHILDREN 9:30 1:00 ONE LIFE 10:00 1:30 TO LIVE 10:30 NEWS 2:00 GENERAL 11:00 NIGHTLINE 2:30 HOSPITAL 11:30 NIGHTLINE 3:00 OPRAH 12:00 GUNSMOKE 3:30 SHE RA 12:30

3 KTBS SHREVEPORT 7:00 GOOD 4:00 PEOPLE CRT 7:30 MORNING 4:30 JEOPARDY 8:00 AMERICA 5:00 NEWS 8:30 5:30 ABC NEWS 9:00 SUPERIOR CT 6:00 NEWS 9:30 MS CHANCE 6:30 WH/FORTUNE 10:00 FAME/FORTUNE 7:00 BASEBALL: 10:30 DOUBLE TALK 7:30 CHAMPION- 11:00 RYAN'S HOPE 8:00 SHIP GAME 11:30 LOVING 8:30 12:00 ALL MY 9:00 12:30 CHILDREN 9:30 1:00 ONE LIFE 10:00 1:30 TO LIVE 10:30 NEWS 2:00 GENERAL 11:00 MASH 2:30 HOSPITAL 11:30 NIGHTLINE 3:00 OPRAH 12:00 NIGHTLINE 3:30 JEFFERSONS 12:30 MOVIE:

SATURDAY OCTOBER 11, 1986

TUESDAY OCTOBER 14, 1986

FRIDAY OCTOBER 10, 1986

3 KTBS SHREVEPORT 7:00 MUZZLES 4:00 7:30 CARE BEAR 4:30 8:00 FLINTSTONE 5:00 8:30 KIDS 5:30 9:00 GHOSTBUSTER 6:00 STAR 9:30 POND PUPS 6:30 SEARCH 10:00 BUGS/TWEETY 7:00 BASEBALL: 10:30 DOUBT TALK 7:30 CHAMPION- 11:00 RYAN'S HOPE 8:00 SHIP GAME 11:30 CHAMPIONSHI 8:30 12:00 SERIES 9:00 12:30 AS THE 9:30 1:00 ONE LIFE 10:00 1:30 TO LIVE 10:30 NEWS 2:00 GENERAL 11:00 NIGHTLINE 2:30 HOSPITAL 11:30 NIGHTLINE 3:00 OPRAH 12:00 NIGHTLINE 3:30 THE JUDGE 12:30 S J RAPHAEL

4 KDFW DALLAS 7:00 BERENSTAIN 4:00 7:30 WILDFIRE 4:30 8:00 MUPPET 5:00 8:30 BABIES 5:30 9:00 GHOSTBUSTER 6:00 NEWS 9:30 POND PUPS 6:30 SPORTSCENE 10:00 PEE WEE 7:00 DOWNTOWN 10:30 DOUBT TALK 7:30 CHAMPION- 11:00 RYAN'S HOPE 8:00 SHIP GAME 11:30 CHAMPIONSHI 8:30 12:00 SERIES 9:00 12:30 AS THE 9:30 1:00 ONE LIFE 10:00 1:30 TO LIVE 10:30 NEWS 2:00 GENERAL 11:00 NIGHTLINE 2:30 HOSPITAL 11:30 NIGHTLINE 3:00 OPRAH 12:00 NIGHTLINE 3:30 THE JUDGE 12:30 S J RAPHAEL

6 KATL SHREVEPORT 7:00 TODAY 4:00 PYRAMID 7:30 4:30 FACTS/LIFE 8:00 5:00 DATING GAME 8:30 5:30 NBC NEWS 9:00 DALLAS 6:00 NEWS 9:30 6:30 NEWS/WEDS 10:00 WH/FORTUNE 7:00 THE A TEAM 10:30 SCRABBLE 7:30 11:00 PASSWORD 8:00 MIAMI 11:30 ARK-LA-TEX 9:00 NIGHT COURT 12:00 DAYS OF 9:00 L.A.LAW 12:30 OUR LIVES 9:30 1:00 ANOTHER 10:00 NEWS 1:30 TO LIVE 10:30 TONIGHT 2:00 SANTA 11:00 NEWS 2:30 BARBARA 11:30 DAVID 3:00 DIVORCE CRT 12:00 TBA 3:30 THE JUDGE 12:30

6 KATL SHREVEPORT 7:00 KISSYFAT 4:00 7:30 CARE BEAR 4:30 8:00 FLINTSTONE 5:00 8:30 KIDS 5:30 9:00 GHOSTBUSTER 6:00 NEWS 9:30 POND PUPS 6:30 WH/FORTUNE 10:00 BUGS/TWEETY 7:00 BASEBALL: 10:30 DOUBT TALK 7:30 CHAMPION- 11:00 RYAN'S HOPE 8:00 SHIP GAME 11:30 CHAMPIONSHI 8:30 12:00 SERIES 9:00 12:30 AS THE 9:30 1:00 ONE LIFE 10:00 1:30 TO LIVE 10:30 NEWS 2:00 GENERAL 11:00 NIGHTLINE 2:30 HOSPITAL 11:30 NIGHTLINE 3:00 OPRAH 12:00 NIGHTLINE 3:30 THE JUDGE 12:30 S J RAPHAEL

7 KLTW TYLER 7:00 MUZZLES 4:00 7:30 CARE BEAR 4:30 8:00 FLINTSTONE 5:00 8:30 KIDS 5:30 9:00 GHOSTBUSTER 6:00 NEWS 9:30 POND PUPS 6:30 COMBOY WEEK 10:00 CHIMPUNKS 7:30 CHAMPION- 11:00 RYAN'S HOPE 8:00 SHIP GAME 11:30 CHAMPIONSHI 8:30 12:00 SERIES 9:00 12:30 AS THE 9:30 1:00 ONE LIFE 10:00 1:30 TO LIVE 10:30 NEWS 2:00 GENERAL 11:00 NIGHTLINE 2:30 HOSPITAL 11:30 NIGHTLINE 3:00 OPRAH 12:00 NIGHTLINE 3:30 THE JUDGE 12:30 S J RAPHAEL

8 WFAA DALLAS 7:00 TODAY 4:00 HOUR 7:30 SCHULLER 4:30 ASHITA\* 8:00 J.ROBERTSON 5:00 ABC NEWS 8:30 KALEIDOSCOPE 5:30 INEX 9:00 BUSINESS 6:00 DISNEY 9:30 DAVID 6:30 CLASSIC 10:00 BRINKLEY 7:00 BASEBALL: 10:30 NCT/PRESS 7:30 CHAMPION- 11:00 HOUR OF 8:00 SHIP GAME 11:30 WORSHIP 8:30 12:00 WRLD TOMORR 9:00 12:30 PLANT GROOM 9:30 1:00 ESSENCE MAG 10:00 2:00 THE BLUE 11:00 ENTERTAINMT 2:30 KNIGHT 11:30 AT/MOVIES 3:00 OPRAH 12:00 CTRY MUSIC 3:30 WINFREY 12:30 ED BUSCH

11 KTVT FORT WORTH 7:00 STODGES 4:00 CENTURIONS 7:30 SMURFS 4:30 GALAXY 8:00 LITTLE PONY 5:00 BENTCHED 8:30 PLASTICMAN 5:30 SANFORD 9:00 STRIKE/RICH 6:00 DIF/STROKES 9:30 CROSSROADS 6:30 3'S COMPANY 10:00 DIVORCE CRT 7:00 DIVORCE CRT 10:30 THE JUDGE 7:30 SUPERIOR 11:00 CHIPS 8:00 MOVIE: 11:30 WORLD 10:30 TONIGHT 12:00 DUKES OF 9:00 OTHERS\* 12:30 HAZZARD 9:30 NIGHT LIFE 1:00 LAVRN/SHIRL 10:00 NIGHT LIFE 1:30 D VAN DYKE 10:30 C BURNETT 2:00 FLIPPER 11:00 BIZARRE 2:30 GOROTS 11:30 CARSON'S 3:00 DENNIS 12:00 MOVIE: 3:30 SMURFS 12:30 REAL PEOPLE

12 KSLA SHREVEPORT 7:00 CBS MORNING 4:00 3'S COMPANY 7:30 NEWS 4:30 GALAXY 8:00 OPRAH 5:00 NEWS 8:30 WINFREY 5:30 CBS NEWS 9:00 DONAHUE 6:00 NEWS 9:30 PRICE IS 7:00 SIMON AND 10:30 RIGHT 7:30 CHAMPION- 11:00 RYAN'S HOPE 8:00 SHIP GAME 11:30 LOVING 8:30 12:00 ALL MY 9:00 12:30 CHILDREN 9:30 1:00 ONE LIFE 10:00 1:30 TO LIVE 10:30 NEWS 2:00 GENERAL 11:00 NIGHTLINE 2:30 HOSPITAL 11:30 NIGHTLINE 3:00 OPRAH 12:00 GUNSMOKE 3:30 SHE RA 12:30

12 KSLA SHREVEPORT 7:00 CBS MORNING 4:00 3'S COMPANY 7:30 NEWS 4:30 GALAXY 8:00 OPRAH 5:00 NEWS 8:30 WINFREY 5:30 CBS NEWS 9:00 DONAHUE 6:00 NEWS 9:30 PRICE IS 7:00 SIMON AND 10:30 RIGHT 7:30 CHAMPION- 11:00 RYAN'S HOPE 8:00 SHIP GAME 11:30 LOVING 8:30 12:00 ALL MY 9:00 12:30 CHILDREN 9:30 1:00 ONE LIFE 10:00 1:30 TO LIVE 10:30 NEWS 2:00 GENERAL 11:00 NIGHTLINE 2:30 HOSPITAL 11:30 NIGHTLINE 3:00 OPRAH 12:00 GUNSMOKE 3:30 SHE RA 12:30



The number of weekly newspapers in the United States is 7,666. Total circulation is 45 million.

SMI CARPETS Carpet, Tile, Linoleum-Tile Commercial & Residential 24 Hour Installation More Quality For Your \$ 785-6491 Largest Selection in N.E. Texas & S.E. Okla. Don Wear, Mgr. 1289 Clarksville St. Paris, Texas

WOW! THIS IS HEAVY! The most massive single edition of a newspaper was the Sunday, Oct. 17, 1965, New York Times. It had 15 sections, a total of 946 pages and weighed 7 1/2 pounds.

J & J FLOORS Carpet, Tile, Linoleum, Parquet Free Estimates Jewell A. Neathery Jr. 120 W. Main St. CLARKSVILLE 214-427-5555



# Clardy News

**By Mrs. Virgie Ballard**  
The ladies around the area gathered at the home of Mrs. Era Rader last Tuesday. Refreshments of cake and dfruit drinks were served and everyone had a nice get together.  
Several around were in Paris last Wednesday night to be with the family of Mrs. Mattie Tucker and on Thursday for the funeral. Mrs. Tucker was well known here and was an aunt of Mrs. Myrtle Stone and a cousin of Mrs. Doris Ballard. Sympathy is extended to the family.  
Mrs. Virgie Ballard enjoyed lunch in Paris last Tuesday, also again on Thursday. Then she visited her niece, Norma Vickers at the home of her mother, Mrs. Ethel Melton, who died recently.

Dawson Ballard with a group of guardsmen from Camp Maxey, spent from Friday until Sunday night at Ft. Hood.

Alvis Glen Ballard with several friends enjoyed a fish fry in northeast Lamar County where they deer hunt Saturday night.

Mrs. Eugene Skidmore and her daughter, Sue, made a trip to Denton Saturday to see their grandson and son, Todd Davis.

Several from here were in Mt. Pleasant Friday night for the ball game between Paris High and Mt. Pleasant.

Mrs. Kay Hancock and children and her mother, Mrs. Doris Ballard, enjoyed supper in Paris Saturday evening.

Norris Ballard and Jimmy Lassiter made a trip to Gainesville Saturday to take a load of cattle.

Jana Pomroy of Clardy was elected Homecoming Queen Friday night at the football game at Prairiland. Congratulations from all of us, Jana.

Mrs. Sam Skidmore has been suffering from having a tooth extracted last week.

Clayton and Kim Carlow of Tyler spent the weekend here with her mother, Betty Abbotti.

Chet Downs and Debbie were in Oklahoma during the weekend with his father, who is ill.

Mrs. W.R. Abbott is doing nicely in a Paris hospital after undergoing surgery last week.

Mrs. Virgie Ballard had word during the weekend that her youngest sister, Ettie Graham of Arlington, was undergoing tests and is suffering a slight heart attack and her cousin, Aubrey Andrews of Houston, had also suffered a heart attack. We pray that all can be better soon.

Lewis and Louise Clement, Betty Abbott of Clardy and Kim and Clayton Carlow of Tyler visited Mr. and Mrs. J. Mack Harvey of Viewpoint Saturday night.

Mr. and Mrs. T.G. (Mutt) Harvey of Milton visited Lewis and Louise Clement Friday night.

Louise Clement and Amy Ballard visited Mrs. Virgie Sunday evening.

Mrs. Mary Stone was ill during the weekend with a very bad spell of arthritis.

Lewis and Louise Clement were in Greenville last Wednesday and again on Monday this week to see her brother, Gene Williams, who is quite ill after major surgery. We all hope he is better soon.

The three inches here Saturday was beneficial to the pastures but bad on hay crops, which were down. The lightning was bad for a while.

Amy Ballard took a truck load of cattle to a Paris market Saturday.

Madge and Clayton Skidmore spent the weekend on a camping trip to Glenrose to attend a blue grass festival. Then they came back to Pat Mayse Lake where they met Carl and Jenny Hatcher for a week's camping there.

The sing-song was held at the church Sunday night and all enjoyed it very much. Mr. and Mrs. Kenneth Craig and son of Pattonville were present and everyone enjoyed their singing.

Carl and Jenny Hatcher of Marvin were in Commerce last Tuesday to visit a friend who had undergone heart surgery.

Carl Hatcher of Marvin made a trip to Dallas last Wednesday.

The youngest daughter of Mr. and Mrs. Herbert Ferguson moved to El Paso last week.

Mrs. Eugene Skidmore was able to visit Sam at Deport Sunday evening.

Mr. and Mrs. Archie Barns of Ladonia visited Mr. and Mrs. Carl Hatcher of Marvin last week.

Amy Ballard and her friend, Blake, visited her cousin, Allen Skidmore and his friend in Paris Saturday night.

Mr. and Mrs. Kenneth Short of Paris visited her dad, Mr. and Mrs. Hershel Stone Monday night.

Mrs. Barbara Allen and daughter, Peggy Johnson and children, Brandi and Alan, visited Mr. and Mrs. Hershel Stone Saturday.

Mrs. Robbie Skidmore and three other employees, left Monday morning to go to the state of Maine to be employed for American Phillips Inc. for the next four weeks. They are all regular employees of the American Phillips Inc. Co. in Paris. We all hope them a safe trip.

Mr. and Mrs. Mark Wisdom and baby, Tamathia of Arlington were in Paris last week visiting her father, J.C. Pomroy and her grandparents, Mr. and Mrs. Hershel Stone.



**OFFENSIVE** Player of the week before last was Craig Ladd, number 10, a 165 lb. junior and for



last week was Mike Ray, number 41, a 175 lb. junior. (Staff Photo)



**DEFENSIVE PLAYERS** for the week before last were Richard Eatherly, number 45, a 165 lb.

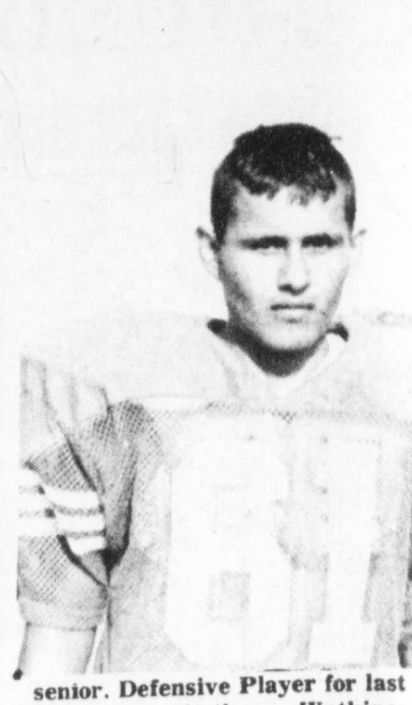

senior. Defensive Player for last week was Anthony Watkins, number 61, a 165 lb. junior. (Staff Photo)

# Pattonville News

**By Ann Wright**

Mrs. Curtis Hoover received word that her great-grandson, Doug Kimbrough is in the hospital in Shreveport.

Nelda Allen of Blossom had lunch with Mrs. Curtis Hoover Monday.

Jo Barham of Sulphur Springs visited Mrs. Curtis Hoover Sunday.

Mrs. Keith Parsons attended a TSTA Workshop in Paris Saturday.

Mr. and Mrs. Buster Crossland visited Mr. and Mrs. J.T. Clark of Bonham Sunday.

Mr. and Mrs. Dan Craig received a phone call from their son, Danny Ray Craig and family of Kenneshaw, GA.

Sunday dinner guests of Mr. and Mrs. Dan Craig were Jerry Craig, David and Lucinda of Bogata, Julie Randolph of Tyler, Kenny Craig of Paris and Mr. and Mrs. Kenneth Craig and Kaleb.

Kaleb Craig spent Friday and Saturday night with his grandparents, Mr. and Mrs. Dan Craig.

Jennie Woodson visited Mr. and Mrs. Dan Craig.

Mr. and Mrs. Buster Crossland and Mr. and Mrs. Kent Wright visited Willie Crossland of Reno in the McCustion Hospital.

Kirk and Debbie Ingram had a pink and blue shower Saturday night. They received many nice gifts.

Gerald Cobb of Paris was guest speaker at the Pattonville Church of Christ Sunday.



**GIRLS ATTENDING** the Girl Scout Roundup held Tuesday, September 19, cleaned around the flag pole at the Blossom Commu-

ty Center. Pictured are Sharon Sieber, fifth grade; Tara Suddeth, kindergarten; Michelle Milam, fourth grade; Sheka Lee, second

grade; Jill McCain, fourth grade; and Ami McCarrell, second grade. (Staff Photo by Liz Irwin)

have a nice weekend **FALL**

have a nice weekend

## Locals In Play At PJC

Tickets to Joseph and the Amazing Technicolor Dreamcoat, Paris Junior College's fall musical, will go on sale Wednesday, October 8, according to Ray Karrer, director of the show.

The musical by Tim Rice and Andrew Lloyd Webster will be presented Thursday, Friday and Saturday, October 16-18 in the Theater for the Performing Arts at PJC. Thursday and Friday performances will begin at 8 p.m. and Saturday's show will start at 7 p.m.

Tickets are free to PJC students and staff, \$3 for other students and senior citizens, and \$4.50 for all others. They will be sold in the College Store on the PJC campus. Out of town residents may call the drama department, 784-9242, and reserve tickets to be picked up at the door.

Music will be provided by an orchestra composed of Darren Mowery of Blossom, electronic keyboard; Jerry House of Bogata, trombone; John Holt of Talco and Tim Wood of Bogata are cast members.

"I will hear what God the Lord will speak: for he will speak peace unto his people." *Psalm 85:8ab*

## An Understanding Service

**WHENEVER** Our Services Are Needed **WHEREVER** You Happen To Live

We Are As Near To You As Your Telephone

An Immediate Call Will Make Available Our Advice Our Help

**GRANT FUNERAL HOME**  
Deport 652-3195

**Be protected with INSURANCE**

**DEPORT INSURANCE AGENCY**

For All Your Insurance Needs

Auto-Fire-Home Owner-Farm-Business

Call 652-6211 Office  
Carlos Ladd Home 652-5635

Local Independent Agency Your Home Town Agent

<b>MILK</b> Bordens-Gallon \$2.49	<b>GROUND BEEF</b> Fresh Lean Lb \$1.49	<b>ROUND STEAK</b> Grain Fed Beef Lb \$2.49	<b>COFFEE</b> Folgers Lb. Can \$2.99
<b>MARGARINE</b> Blue Bonnet 4 Sticks <b>59¢</b>	<b>APPLES</b> Washington Delicious Red Or Golden Lb. <b>79¢</b>	<b>BEEF STEW</b> 99¢ Auslex 24oz. Can	<b>FLOUR</b> Parade 5 Lb. Bag <b>79¢</b>
<b>SPAM</b> Luncheon Meat 7oz. Can <b>99¢</b>	<b>PINTO BEANS</b> Bush 15oz. Can <b>3/\$1</b>	<b>ORANGE JUICE</b> 79¢ Parade Florida 12oz. Can	<b>TEA BAGS</b> Lipton Family Size 24 <b>\$1.99</b>
<b>TAMALES</b> Wolf 15oz. Can <b>69¢</b>	<b>RELISH</b> Del Monte Sweet 12oz. Jar <b>99¢</b>	<b>SEVEN ROAST</b> \$1.49 Grain Fed Beef Lb.	<b>POTATOES</b> Russel 10 Lb. Bag <b>\$1.69</b>
<b>RC-CHERRY RC 7UP-DIET 7UP</b> 2 Liter <b>99¢</b>	<b>BISCUITS</b> Parade <b>5/\$1</b>	<b>ROUND ROAST</b> \$1.99 Grain Fed Beef Boneless Arm Lb.	<b>SURF</b> Detergent 42oz. Box \$1.99
<b>BREAD</b> Ideal Soft Mix Large Loaf <b>75¢</b>	<b>CLUB STEAK</b> \$2.19 Grain Fed Beef Lb.	<b>SIRLOIN STEAK</b> \$2.49 Grain Fed Beef Lb.	
	<b>T-BONE STEAK</b> \$2.99 Grain Fed Beef Lb.		
<p><b>BLOSSOM SUPERETTE</b> Store Hours: Mon-Sat 7a.m.-8p.m. Sunday 12 Noon-7p.m. Quantities Limited Prices Good Oct 9-15</p>			

**WE COPY OLD PHOTOS!**

Bring Your Old Photos To Us, We Can Reproduce Them For You.

Quality Work, Careful Handling Of Precious Mementoes.

5x7 \$5.00  
8x10 \$7.50

CALL 652-4205  
**DEPORT TIMES**





**FLAG CORPS**-The Prairiland Flag Corp this year has a new uniform look. The girls are, from left to right, Christy Townsend, Stacey Boyer, Angie Smith and Anita Medrano. (Staff Photo)



**CHEERLEADERS** for the junior varsity this year at Prairiland are, back row: Misty Malone, Patti Bryant, Lisa Miskel. Front row, Tonya Roddy, Crystal Jones, Melinda Harris. (Staff Photo)

**Detroit Bazaar Celebrates Fall**

Martin Memorial United Methodist Church will hold its annual Harvest Festival on Saturday, October 11, beginning at 9 a.m. at the Detroit Tabernacle.

There will be a Christmas Shop offering ornaments, wreaths, arrangements, decorator items as well as a Holiday Cookbook containing everyone's favorite holiday recipes. A Bake Shop will have a tempting assortment of pies, cakes, breads and candies. The Snack Bar will offer funnel cakes, nachos, hot dogs, cold drinks and goodies.

The Needle Nook will display variety of handwork from pillows, aprons, baby items to crochet items.

The children's corner promises fun for kids of all ages, doll show, coloring contest and games.

The Country Pantry will display beautiful and tasty home canned goodies while the Trash and Treasure Corner will have an array of

treasured junk and garage sale goodies.

The Men's Class will serve a barbecue brisket meal beginning at 11 a.m. and continuing the rest of the day with beans, potato salad, pickles, onions, bread and tea. Dinner will be \$4.00 for adults and \$2.00 for children with cobbler for an extra charge.

At noon there will be an old fashioned Methodist Hee Haw.

The churches Quilting Bee will offer 13 beautiful quilts at its silent auction, open written bids will be accepted all day on each of the quilts with the high bidder at 5 p.m. being the buyer.

The ladies report they have really enjoyed their weekly quilting and hope you will want to take home one of their quilts. Most of these tops are 40 years old or older and were carefully selected at antique shops, estate sales and flea markets. They have been meticulously quilted to insure

their heirloom quality. Please make your plans to help celebrate the Harvest Festival.



have a nice weekend

**OCTOBER**

**Milton News**

By Lillian Upchurch  
Shad Day attended a two day roping school Saturday and Sunday in Mt. Pleasant. Instructors were Rusty Wright and Rick Stock.

Mr. and Mrs. Tracy Todd and Jeffrey of Euleus visited over the weekend with her parents, Mr. and Mrs. Bill Upchurch and her uncles and aunts, H.R. and Lillian Upchurch and Morris and Mary Elaine Lawler.

Mr. and Mrs. Norman Pearson of Marshall visited Sunday and Monday with her sister and husband, Mr. and Mrs. Holland Bell.

Mr. and Mrs. Mutt Harvey visited Thursday with Mr. and Mrs. Louis Clement of Clardy.

John Manley Temple of Plano visited over the weekend with his father, Tully Temple and his sisters, Helen Temple and Mr. and Mrs. Conrad Hobbs.

Mr. and Mrs. George Ford of Paris visited on Saturday with Mr. and Mrs. Bill Upchurch.

Mrs. Millie Millsbaugh visited Sunday with Sallie Scott at the Deport Nursing Home.

Peggy Robbins of Garland visited over the weekend with her aunt, Mrs. Dixie Walker. Miss Robbins and Mrs. Walker visited Dixie Walker in the Deport Nursing Home.

Mr. and Mrs. Preston Echols of Enloe and Mr. and Mrs. Harold Harvey of San Antonio visited Saturday with Mr. and Mrs. Bill Upchurch and Mr. and Mrs. Mutt Harvey.

Mr. and Mrs. Greg Parks and Timothy, Dale Williams, Mr. and Mrs. Johnny Holt, Christopher and Renea had lunch Sunday with Mr. and Mrs. James Holt.

**American Viewpoints**

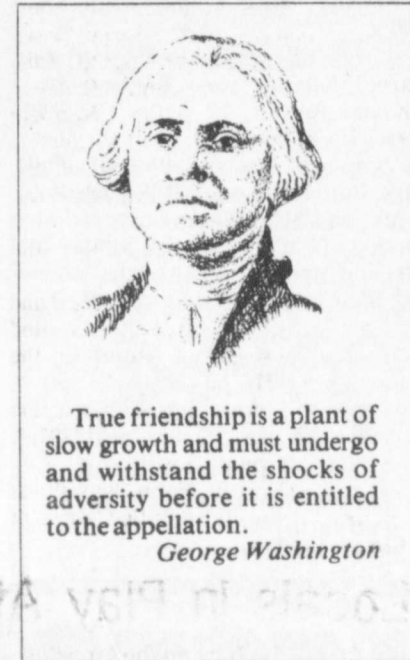

True friendship is a plant of slow growth and must undergo and withstand the shocks of adversity before it is entitled to the appellation.

George Washington

"When business is good it pays to advertise; when business is bad you've got to advertise."  
Anon.

**OPEN HOUSE**  
**THE WATERMELON PATCH**  
**OCTOBER 9 - 10 - 11**  
10 A.M. - 6 P.M. Register For Fall Wreath To Be Given Away Oct. 11th At 4 P.M.  
BOGATA 632-4218  
Located 6/10 Mile On Clarksville St. Turn Right On S. Douglas

**BUSINESS DIRECTORY**

<b>ALLEN'S KWIK STOP</b> John & Phebe Allen HWY. 271 - DEPORT 652-3520 HOURS: 6:00 a.m. to 9:00 p.m. 7 Days A Week	<b>NATION BROS.</b> LIME SPREAD SEED JAMES & B. D. NATION 982-5831 BLOSSOM, TEXAS
Offering <b>COMPETITIVE RATES</b> For Previously Owned Cars, Pickups & RV's <b>Lamar National Bank</b> 206 S. COLLEGIATE - PARIS MEMBER F.D.I.C.	<b>Eddie's Service Center</b> Complete Auto Repairs P.O. Box 181 - Deport, TX 75435 Phone: 211/652-2376 American & Foreign Autos Tune Ups Overhauls Brake Service Alternators Air Conditioning & Heating Starters-Generators

**Fall Festival of Values**

<b>SELSUN BLUE</b> 7 OZ. 317	<b>MYLANTA</b> LIQUID 12 OZ. TABLETS 100'S 239
<b>BENLYN</b> DECONGESTANT 4 OZ. 207	<b>MYLICON-80</b> 48'S 377
<b>BENLYN</b> COUGH SYRUP 4 OZ. 207	<b>NIVEA</b> EXTRA ENRICHED 8 OZ. CREME 4 OZ. 188
<b>DURATION</b> NASAL SPRAY 1 OZ. 327	<b>NIVEA</b> LOTION 8 OZ. 188
<b>COMTREX</b> CAPLETS 16'S 229	<b>COMTREX</b> TABLETS 24'S 266

**CITY DRUG STORE**  
DEPORT

**THE CAROUSEL**  
Hallmark 206 North Donoho CLARKSVILLE 427-2488  
1 Block North Of High School - Robert & Martha Sue Stroud

**We Are Celebrating Our 10th Anniversary As A Hallmark Gift Store OCTOBER 13 - 18th**

**Come By And REGISTER Each Day For Door Prize To Be Given Away At 5:00 P.M.**

**NEW ARRIVALS**  
"Precious Moments" Doll "Snuggle" Bears  
Puppy Purses Bibles & Books Brass  
Cut Glass Velvet Dresses (Infant thru 4T)

**Halloween Cards & Party Supplies**

**SALE ITEMS "Madame Alexander"**  
"Apple Cheek" And "Gorham" Musical Dolls  
Candles Wind Chime Tinklers  
Selected Sets Of Nikasa Dishes

Hallmark Christmas Ornaments (Dated 1979-1985)

**THE ORNAMENTS ARE HERE!**

Send the Very Best  
Imprinting Available

"Dinner For Eight" Oneida Silver  
ONEIDA  
SEPTEMBER 21 thru OCTOBER 25, 1986  
Dinner for Eight  
Complete 40-Piece Service PLUS 4 BONUS SERVING PIECES

**SEIKO AUTHORIZED DEALER SALE**

**\$119.**

ORIGINALLY UP TO \$250

**AUTHORIZED SEIKO FACTORY WARRANTY**

**Fashion Jewelry**

112 W. Main CLARKSVILLE, TEXAS 427-3129





SOPHOMORE Class Favorites at Prairiland this year are: Wade

Sparks, Amy Scudder, P.G. Morrison, Mendy Norwood, Martin

Babb, Lisa Icenhower, Jack Kin-dle and Alicia Frank. (Staff Photo)



FRESHMAN CLASS Favorites at Prairiland for 1986-87 are: Randy

Barber, Gina Harrington, Ron Griffin, Camellia Sparks, Trevor

Upchurch, Zarinska Musgrove, Matt Voorhies and Lezlie Fendley. (Staff Photo)

### East Post Oak News

By Mrs. Howard Crawford  
Everyone was thankful for the good rain, that we needed and also the cooler weather.

Mr. and Mrs. Roy Owens of Dallas spent the weekend here at their place

in Red Oak and with his sister, Mr. and Mrs. George Farrans.  
Mr. and Mrs. Ben Tow and Mrs. Vicki Foster spent Sunday with Mr. and Mrs. Howard Crawford.

Mrs. Charline Champion of Paris

visited her parents, Mr. and Mrs. Butler Stevens Saturday evening.

The East Post Oak Church gave their pastor's wife, Mrs. Mike Black, a stork shower here at the Community Center Saturday evening. A large crowd was present.

We are happy to report that Mrs. Eula Mitchell is out of the hospital and improving.

Mr. and Mrs. Mutt McClellan of Mabank have returned home last Friday after attending her mother, Mrs. Eula Mitchell.

Mrs. Viola Cooks of Dallas visited her sister, Mrs. Bonnie Platt last week.

Herbie Ray of Denton visited his parents here last week, Mr. and Mrs. Thomas Ray.

Orwin Edmonson and Baylons Ladymon of Paris visited Mr. and Mrs. Butler Stevens last Wednesday.

Mr. and Mrs. Merle Crawford attended a birthday dinner Sunday at Mr. and Mrs. Sam Crawford's honoring their son, Steven Crawford.



Teacher: "What's the difference between one yard and two yards?"  
Student: "A fence."

### Blossom Housing Happenings

By Aileen Herron and Lossie Vickers

Mr. and Mrs. Grady Herron, Jason and Gina from Longview, Mr. and Mrs. Hubert Johnston and Chad had lunch with Aileen Herron Saturday.

Jeannie Tucker and Amber visited Lossie Vickers Saturday.

Tommy Woodard visited Carl Westmorland Saturday night.

Mr. and Mrs. Robert Vickers and April visited Lossie Vickers Sunday.

Mr. and Mrs. Boyce Stone, Jennifer and Chris, Wanda and Trisca Reeves, Martha Smith, Billie Bates visited Georgia Clark Saturday.

Ione Woodard with Lois Griffin and Effie Martin made a pleasure trip to Hot Springs, AR last Thursday and Friday.

Loyd Sessum visited Ethel Sessum Sunday evening.

Steven Carter had supper with his grandmother, Cecil Carter, Thursday. Agnes Miller and grandson visited Mrs. Carter Saturday.

Carter had lunch with her son and family at Reno Sunday.

Dorothy Wilson spent Friday night with Francis Ray.

Mr. and Mrs. Donald Vickers and April of Detroit visited Lossie Vickers Sunday.

Morene Brdley with Jackie and Margaret Whitley and Ashley, Inez

Luttrell, Cletus Thomas visited in Ft. Towson, OK last Wednesday. Inez Luttrell visited Morene Friday and they went shopping in Paris.

Mrs. Mabel Parker with Minnie Lee Shand, Barbara Edmondson went to visit Mrs. L.K. Huggins in Paris to

help quilt.

Sylvia May visited her mother, Ruby Dickerson Friday.

Billie Bates visited Mrs. Rhoda Lee Friday. Mr. and Mrs. Wilburn Lee and Johnny, Ruthie McNabb had lunch with Mrs. Lee Sunday.

### Blossom Locals

By Mrs. Marvin Bruce

Mr. and Mrs. W.C. Valentine were in Millerton, OK for the arts and crafts fair on Saturday. Mr. Valentine demonstrated his talents of arrow making, Indian style.

Mr. Marvin Bruce is in Veterans Hospital in Dallas with congestive heart failure, but seemed to be better Sunday as he was resting. Mrs. Bruce has been with him since Friday.

Mr. and Mrs. James White visited his sister and brother-in-law, Mr. and Mrs. Carl Gauntt of Edgewood over the weekend. They went to first Monday Trades Day at Canton while there.

Mrs. Mary Arnold and granddaughter Laura of Wichita Falls visited her brothers and sisters, Mr. and Mrs. Pete Skidmore and Mr. and Mrs. G.L. Skidmore of Paris, Mrs. Carthy Monk and Mrs. G.L. Johnson of Blossom and Mrs. Dolly Marshall of Paris. Mrs. Arnold took Pete Skid-

more out to lunch to celebrate his birthday.

Mrs. Minnie Bennett, formerly of Deport, died last week. She was a sister of Mrs. Pete Skidmore. We extend sympathy to the family.

Mr. and Mrs. Henry Skidmore and Mr. and Mrs. Jerald Jenkins and family of Dallas were here to visit his parents, Mr. and Mrs. Pete Skidmore and to attend the funeral of his aunt, Minnie Bennett.

Monica Thompson attended the State Fair on Saturday with a group from Detroit.

have a nice weekend



## CNB COMMUNITY NATIONAL BANK

Detroit, Texas  
674-4355

We Offer Our LOAN SERVICES For Your Business, New Car, Home, Farm & Ranch. See Our Friendly Experienced Staff Today To See How We Can Help You.

LOCK BOXES, NIGHT DEPOSIT

LOBBY OPEN 9 - 3 MONDAY - THURSDAY  
FRIDAY 9 - 6

3-LANE DRIVE-IN OPEN 9 - 5 MONDAY-THURSDAY  
FRIDAY 9 - 6



# HUDDLESTON GROCERY

HOURS 7 A.M. - 7 P.M.  
BOGATA 632-5624

SPECIALS GOOD EVERY DAY  
THURS-FRI-SAT- & MON-TUE-WED. OCT. 9 - 15

<b>FLOUR</b> Gladiola 5 Lb Bag <b>69¢</b>	<b>CORNBREAD MIX</b> Gladiola <b>5/1</b>	<b>GROUND MEAT</b> Fresh Extra Lean Lb <b>89¢</b>	<b>SMOKED SAUSAGE</b> Eckrich Lb. 1 Lb Pkg. <b>\$1.99</b>	<b>FRYERS</b> Whole Lb. <b>69¢</b>	<b>MILK</b> Bordens-Gallon <b>\$2.29</b>
<b>APPLES</b> Red Juicy Lb <b>49¢</b>	<b>BANANAS</b> Lb <b>39¢</b>	<b>WAFERS</b> Nabisco Nilla 12oz Box <b>\$1.29</b>	<b>TEA BAGS</b> Lipton Family Size 24 <b>\$1.79</b>	<b>ORANGE JUICE</b> Parade 12oz. Can <b>69¢</b>	<b>EGGS</b> Grade A Large-Dozen <b>79¢</b>
<b>FRIED PIES</b> Mrs Bairds <b>3/1</b>	<b>SOUR CREAM</b> Bordens 8oz <b>2/1</b>	<b>TOMATO SAUCE</b> Del Monte 8oz Can <b>5/1</b>	<b>CATSUP</b> Del Monte 28oz. Squeeze Bottle <b>\$1.39</b>	<b>POTATO CHIPS</b> Lays 7oz. Pkg. <b>99¢</b>	<b>PINTO BEANS</b> 24 oz. Bag <b>2/1</b>
<b>COTTAGE CHEESE</b> Bordens 16oz <b>89¢</b>	<b>PINEAPPLE</b> Del Monte Crushed 8oz Can <b>2/89¢</b>	<b>BISCUITS</b> Parade & American Maid <b>2/39¢</b>	<b>BREAD</b> Wonder Country Style Large Loaf <b>79¢</b>	<b>BREAD</b> Mrs. Bairds Sta Fresh Large Loaf <b>79¢</b>	
<b>DR. PEPPER</b> DIET DR PEPPER, PEPPER FREE 2 Liter <b>99¢</b>	<b>COKE-SPRITE</b> DIET COKE 2 Liter <b>99¢</b>	<b>PEACHES</b> Del Monte 29oz Can <b>99¢</b>	<b>TOWELS</b> Brawny Large Roll <b>69¢</b>	<b>SURF</b> Laundry Detergent 42oz. Box <b>\$1.49</b>	<b>TIDE</b> Laundry Detergent 42oz. Box <b>\$1.89</b>





**BUY  
SELL  
AND  
TRADE  
WITH...**

# Classified Ads

**ONE PHONE CALL PLACES YOUR AD IN ALL 4 PAPERS**

**BOGATA NEWS 632-5322**  
**DEPORT TIMES 652-4205**

**BLOSSOM TIMES 652-4205**  
**TALCO TIMES 379-6951**

**Jackie Dodd**  
Bull Dozer  
Contractor

**Clearing**  
**Dirt Work**  
632-4441  
Bogata

**W.T. DODD**  
Dozier Contractor  
Dragline  
Land Clearing - Dirt Work

(214) 632-5185  
ROUTE 1  
BOGATA, TEX.

**DIRT HAULING**  
**WELDING**  
**INSULATION**  
Call 632-5169  
Bogata  
S. E. Dodd

**TONY WATKINS**  
Bulldozer Contractor

632-4136  
BOGATA, TEXAS

**TOLISON**  
**PLUMBING**  
(Formerly Carl G. Baker Plumbing)  
Ditch Witch for trenching, free estimates  
All types of plumbing.  
Owner: Rocky Tolison, Fulbright, TX  
652-9611

**Dozer**  
\$35 Hourly or Contract

CHARLES DYER  
(214) 632-5525

**FOR SALE**  
One, Two, Three, Four Bedroom  
Like New & Older Homes  
Prices From \$11,000 to \$65,000.  
Nice lots in Bogata  
Acreage with Homes close in.  
**GARRISON REAL ESTATE**  
632-4346 BOGATA

**FORD**  
**MERCURY**  
**LINCOLN**

**HAROLD FORD**  
506 Montgomery  
Pittsburg, Texas

**DONNIE KECK FORD**  
203 Ferguson Road  
Mt. Pleasant, TX 75455  
BUS: 572-3486  
RES: 214-856-3910

**FORD**  
**MERCURY**  
**LINCOLN**

**JAMES MILAM**

BUS: 572-3486

**DONNIE KECK FORD**  
203 Ferguson Road  
Mt. Pleasant, TX 75455

**FORD**  
**MERCURY**  
**LINCOLN**

**DON MILAM**

**DONNIE KECK FORD**  
203 Ferguson Road  
Mt. Pleasant, TX 75455  
Home: 645-7013  
Bus: 572-3486

**J.R. Smith's**  
Casual & Dress Wear  
For Men and Women.  
Boots & Hats  
Shoe Shine \$2.00  
Saddle Soap \$1.00  
Karen R. Smith 427-3155  
Clarksville, TX

**AAA**  
**CARPETS**  
& Custom Drapes  
1515 N.E. 20th  
& Loop 286  
Commercial & Residential  
Free Estimates  
Owner: Bill Parks  
Paris, TX 785-4240

**GREEN'S**  
**FURNITURE**  
& **APPLIANCES**  
**TV REPAIRS**  
214-427-3201  
EAST SIDE SQUARE  
CLARKVILLE, TEXAS

**BOGATA**  
**SELF STORAGE**  
Monthly Rates  
\$18.00 & Up All Sizes  
Just Off S. Main on Fifth  
BOGATA  
632-5685 632-5562

**DEPORT**  
**Self Storage**  
Hwy. 271 Deport  
Call Murl Roach  
652-5873 or 652-3405

**HAYS GARAGE**  
Now Open for Business  
Located behind Williams  
Exxon, Bogata  
Specializing in tune-ups,  
carb. repair and minor  
overhauls. Will also have  
state inspection.  
Call 632-5404

**World Book-Child Craft**  
Help your children  
achieve success in school  
with World Book Ency-  
clopedia. Call 214-  
427-3657. Part time sales  
positions available.

**GENERAL**

**AIRLINE JOBS** \$17,800 to \$68,500 a year, now hiring. Call JOB LINE 1-518-459-3535, ext. A-6617B. For info. 24 hrs. 10-29

**BUSINESS MAN**  
Own your own Steel Building Dealership. Major manufacturer selecting dealer in available areas. High potential profits, part time or full time. (303) 759-3200, Ext. 2407. 10-9

**HALF PRICE!** Flashing arrow signs \$289! Lighted-non-arrow \$269! Nonlighted \$229! Free letters! Few left. See locally. 1(800)423-0163, anytime. 10-9

**AT HOME-SPARE TIME.** Paint lovely homemade molds and toys which we provide. No experience necessary; our unique dipping method allows you to paint quickly. We pay \$20 for each dozen molds/ novelties sent us according to our instructions and we pay the shipping. No selling, no placing ads, no stuffing envelopes, no phone calls to make; your only job is painting the products which we distribute through our own outlets. Have the entire family help you; this kind of work is very educational for children. For more information, please call us at (213) 856-2233. 10-23

**RONNIE LOGAN**  
**INSURANCE**  
For All  
Your Insurance Needs-  
Fire, Auto, Life, Dump  
Trucks, Mobile Homes  
Night 379-2033  
Day 572-2154

**Garage Sales**

**ESTATE SALE-Saturday,** October 18 at 8 a.m. on Pecan Street in Deport. Upright freezer, double oven, gas cook stove, dining table & 4 chairs and other items. Cash only. 10-16

**GARAGE SALE-4 families,** Thursday, Friday, Oct. 9 and 10, 8 a.m. to 5 p.m. and Saturday, Oct. 11, 8 a.m. to noon. 10-9

**GARAGE SALE-several families.** Friday and Saturday, October 10 and 11. Children and Adult Clothing, household items, and misc. White house next to Johtown Grocery. 9 a.m. to 5 p.m. rain or shine. 10-9

**GARAGE SALE-2 families.** Thursday, Friday and Saturday, October 9, 10 and 11. Home of Wilma Mayes on Clarksville St. Bogata. No sales before 8 a.m. 10-9

**REWARD \$300.00**  
**For INFORMATION**  
Leading To Recovery Of A Blue 18 Ft. Flatbed Trailer, Trimmed In 2 Inch Pipe, Stolen Sept. 17th From Hale Electric In Talco. Contact Hale Electric Inc. 379-4281 Box 427 Talco, Tex 75487

**Rick's**  
**Power Center**  
Complete Air Cooled  
Engine Service  
**STIHL-ROPER**  
**TANAKA-**  
**SNAPPER**  
Hwy 271 S., Talco  
(214) 379-7151

**OPEN: MON. - SAT.**  
**9 A.M. - 6 P.M.**

**Everybody's**  
**Furniture**  
"We Buy Direct-You Save"

2026 N. MAIN  
PARIS, TX 75460  
(214) 785-2016

## \$5 MINI ADS 15 WORDS 3 WEEKS

**DETROIT MEAT Processing**  
Custom killing, processing and wrapping. Also feed lot beef available. 674-6911 or 674-5712. MA tfc

**PRE-1955 collection** of salt and pepper shakers for sale. Approx. 20-30 sets, \$150 for all. 966-2231 in the evenings.

**WILDWOOD DISCOUNT** furniture, "The Store Where Your Money Buys More". 313 S. Locust, Clarksville, TX. 214-427-2806. MA tfc

**SEE HOUSE OF FLOWERS** in Bogata for your floral needs, special occasions or just I LOVE YOU!! 632-5623. MA tfc

**SHOP SLATON Furniture** for furniture, appliances, carpet, vinyl floor coverings. Quality at Money Saving Prices!! MA tfc

**FOR USE OF THE Bogata** Community Center for reunions, meetings or parties, contact Carl Wood, 632-5882. MA tfc

**CRUISE, DINE and DANCE** to live band, aboard the Queen Maria Riverboat, Mt. Pleasant. Call 588-2982. MA tfc

**PROFESSIONAL Roofing,** painting, done with experience. Guaranteed workmanship, total satisfaction promised. Call 632-5903, Bogata. MA tfc

**I DO CARPENTER WORK-** plumbing, yard work, garden work, fence building, remove dead trees, house levelling, anything. Call 632-5903 (MA-tfc)

**J&J TRADING POST** paying top prices for old quilts, antique furniture, glassware, any collectible items. 632-4408, Bogata. MA tfc

**WILL DO ALL** types construction work, driveways, foundations, curb and gutter, roofing, brickwork, plumbing. No job too big or too small. Free estimates. 15 years experience. Call 214-632-5713. MA tfc

**CALL ED THOMPSON** at 632-5081 for carpenter work, plumbing, house painting, and electrical work. All work guaranteed. MA 7-10

**ROSALIE LODGE-No. 527** stated meeting on fourth Thursday of each month at 8 p.m. MA tfc

**FOR SAND** and gravel delivered, call Murl Roach, 652-5873 or 652-3405. MA tfc

**HOUSE FOR RENT** in Bogata. Call Murl Roach, 652-5873 or 652-3405. MA tfc

**SPEIR UPHOLSTERY-** Located on Main Street, Deport. Commercial, home, automotive and marine upholstery. Call 652-2942. MA tfc

**FOR SALE-Antique cabinet** record player, also library table. Both in excellent condition. Call 966-2231, in Manchester, or 652-4205, Deport.

**HAY FOR SALE-Large** round bales stored in barns, \$15 per bale. H. Drue Pirtle, 632-4201. MA tfc

**ALLEN'S FLORIST-Days,** 652-2532; nights, 652-4191. Lucy Fowler in Cunningham, 652-5003; Mrs. Fred White in Bogata, 632-5888 or Barbara McDowra in Pattonville, 652-9723. MA tfc

**WOULD LIKE TO DO** housecleaning, satisfaction guaranteed. 982-6515, Blossom. MA 10-9

**WOOD FOR SALE-271 South,** two miles out of Bogata. Call Claude Harper, 632-5419.10-9

**FOUND-Small white female** dog, part Chihuahua on Jefus St. in Deport. If you can claim, call 652-4262 after 6 p.m. only. MA 10-9

**FOR SALE-Three year old,** two or three bedroom, screened front porch, enclosed back porch, garden, trees, fenced on 1/2 acre. Garrison Real Estate, 632-4500 or 632-4346. MA tfc

**WOOD FOR SALE-271 South,** two miles out of Bogata. Call Claude Harper, 632-5419.10-9

**HAVE A PHONE** installed for Christmas gift. Installation, minor repairs and jack. 29 years telephone experience. John B. Hall, 214-674-4205 after 5 p.m. MA 10-16

**TEMPLETON'S House** Levelling and Foundation Repair. Free estimates. 214-785-9228 or 785-0080. 11-6

**F  
A  
L  
L**

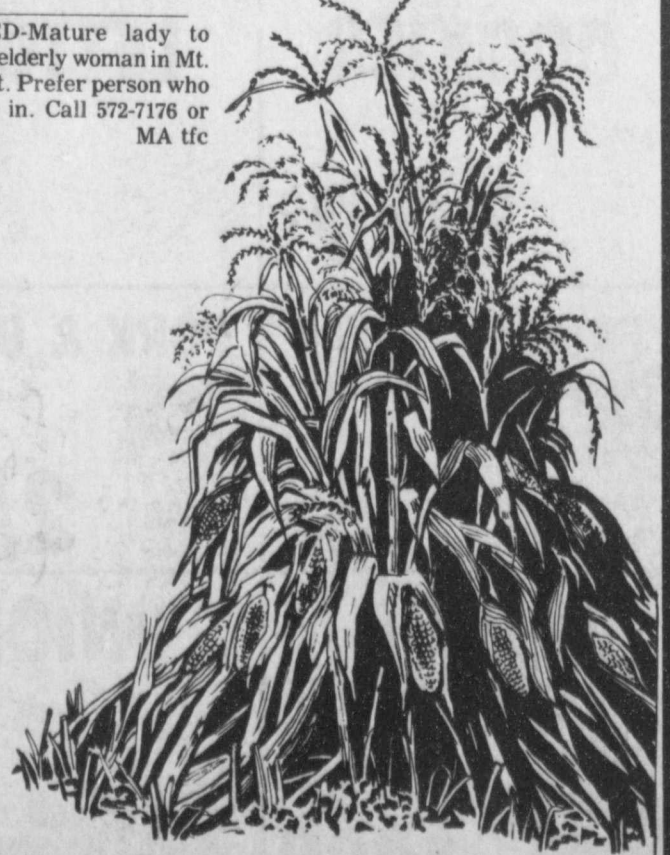



# Deport Locals

By Lelia Westbrook  
Mr. and Mrs. Jerry Westbrook spent last week camping and fishing at Wright Patman Lake. Also, Mr. and Mrs. Clyde Hammond of Ft.

Worth and Mr. and Mrs. Ned Westbrook of DeKalb were there. Mr. and Mrs. Lowell Campbell and Mr. and Mrs. Don Tippitt of Paris vacationed touring the south. They

visited New Orleans, Mobile and Florida and other points of interest. Mrs. Lelia Westbrook and Imogene Wilson of Paris returned Friday after a bus tour of the New England states for the fall foliage tour. They visited Washington, DC, New York City, Boston, through the Amish country of Pennsylvania and Niagara Falls in Ontario.

Thomas and Nanalee Nichols, Dicky, Jayne, Jeff and NeLeigh King were in Tyler Saturday for business and shopping.

Helen and Richard Nance had supper with the Nichols Sunday night. Mrs. S.R. Nance of Paris is recuperating after having a knot removed from her leg last week.

Mr. and Mrs. Charlie Devlin, Mrs. Susie Williams, Mrs. Dora Hester, Bill Stallings of Paris and Mr. and Mrs. Walker Devlin of Minter visited their sister, Mrs. Dorothy Meadows of Greenville.

Jo Ann Haney of Texarkana visited her parents, Mr. and Mrs. Babe Chesshire of Deport over the weekend.

Visiting Raymond and Edith Crawford from Thursday until Sunday were Russell Crawford of Euless and their great-granddaughter, Ashley Stewart of Ft. Worth.

Mr. and Mrs. Pat Bailey of Reno visited Mr. and Mrs. Marshall Bailey Saturday night for a birthday supper for Deborah.



SENIOR CLASS Favorites for 1986-87 at Prairiland are: Rodney Jones, Stephanie Connot, Donny Gentry, Karen Burdine, Allen Huddleston, Sandra Speir, Brian Milton and Jana Pomroy. (Staff Photo)



JUNIOR CLASS Favorites this year at Prairiland are: Craig Ladd, Teena Crawford, Wes Winters, Regina Bazhaw, David Jackson, Sheila Speir, Mike Ray and Melissa Dressler. (Staff Photo)

**Virginia**

*"I LOVE YOU"*

*"I LOVE YOU"*

**Elmer**

**PARIS Savings & Loan Association**

MEMBER FSLIC

(Home Office) 2800 Lamar Avenue Paris, TX 75460 (214) 785-5555

460 East Side Plaza Honey Grove, TX 75446 (214) 378-2970

5025 Arapaho Suite 100 Dallas, TX 75248 (214) 239-0101

**CERTIFICATES OF DEPOSIT**

Minimum \$500.00

TERM	RATE	YIELD*
3 Month	6.50%	6.66%
6 Month	7.00	7.19
1 Year	7.25	7.45
2 Year	7.50	7.71
3 Year	7.75	7.98
4 Year	7.75	7.98
5 Year	7.75	7.98

**Exec-u-Chek**

Minimum \$2,500.00

TERM	RATE	YIELD**
Daily Access	7.00	7.23

## Deport Nursing Home News

Mrs. Elizabeth Walker visited Dixie Walker and Mrs. Sallie Scott.

Mrs. Madeline White and Wanda visited Mrs. Beuna Springsteen.

Mr. and Mrs. Jaymie Barham and daughters of Clarksville visited Mr. and Mrs. Clyde Barham.

Mr. and Mrs. Gerald Barham of Paris visited Mrs. Alene Barham.

Mr. and Mrs. Jimmy Ray Wadley and children of Paris visited Mrs. Julia Wadley.

Lous Bell and Mrs. Pennington of Paris visited Mrs. Jettie Boy.

Mrs. Mirian Shannon, Mrs. Arthur Bybee of Lubbock, Mrs. Howard Beaver of Belton, Mrs. Francis Scudder, George Shelton of Bogata visited Mrs. George Fuller of Deport.

Ester Cunningham of Rexton visited Mrs. Lizzie Lee Wright.

Mrs. Lucy Fowler of Cunningham, Mrs. Mike Fowler, Christy and Mandy of Mesquite, Mrs. Clara Howell, Mrs. Kathryn Queksall and Mrs. J.R. Byrd of Bedford, Mr. and Mrs. Muri Roach of Deport and Mrs. Mildred Mispangh of Milton visited Johnnie Warren recently.



IT'S A CITY AS BIG AS SWITZERLAND!

The world's largest city in area, which is as big as Switzerland, is Mount Isa, Queensland, Australia, says National Geographic.

## Texas Crime Statistics Compiled For Half Of 1986

Texas crime statistics compiled for the first half of 1986 exceeded the figures recorded for the same period in 1985. Both the crime rate and volume of index crimes increased, according to the Texas Department of Public Safety.

The crime rate noted for the first six months of this year rose 15.8 percent to 64.04 crimes per hundred thousand population, said Colonel Jim Adams, DPS director. Adams said all seven major crime categories were up.

"Robbery showed the highest increase in the violent crime listings, increasing 34.6 percent," Adams pointed out.

The number of aggravated assault cases rose 30.1 percent, while rape and murder posted increases of 14.6 percent and 1.1 percent respectively.

Burglary was 20.5 percent higher, while an increase of 15.6 percent was recorded in the number of thefts.

Twenty percent of the index crimes reported were cleared by arrests in the first half of 1986. The estimated value of property stolen during the commission of index crimes was over \$700 million with \$281 million worth of property recovered by police officers.

"One officer died in a duty-related accident. Additionally, a total of 2,192 assaults on officers were reported." DWI arrests in the first half of 1986

were down 9.2 percent and totaled 62,404. Drug-related arrests decreased 69.74 percent to 29,331.

The crime statistics were derived from reports submitted by 26 Texas law enforcement agencies to the Uniform Crime Reporting section of the DPS.

Statewide, murder increased 1.1 percent from 1,060 to 1,072, rape increased 13.6 percent from 2,983 to 3,410, theft increased 14.6 percent from 277,148 to 320,324, and motor vehicle theft increased 21.2 percent from 45,813 to 55,344.

## Deport Housing Authority News

By Lelia Westbrook and Mary Westbrook

Mrs. Geraldine Griffin and Phyllis Horn of Abilene and Kathy Bean of Nacogdoches visited Sunday with Lois Philley, enroute to Clarksville Hospital to visit Mrs. Edna Thomas.

Dr. Ruth Anderson of Cuero spent the weekend with Ann McKinney and other relatives and friends.

Mr. and Mrs. Byrd Landers of Clardy visited Sunday with his mother, Mrs. Christine Landers.

Mrs. Keith McDowra and sons, Brock and Justin of Pattonville, visited their grandmother, Dortha McDowra Wednesday.

Georgia Bell Burton from Atlanta and Patsy Perkins and grandbaby from Negley visited Mrs. Charlie Joplin Sunday.

Mr. and Mrs. Elmer Bolton of Mr. and Mrs. Ralph Kennett from Cooper visited Mr. and Mrs. Elmer Sparks on Sunday.

Mrs. Carrie Bennett has returned from Paris where she visited her daughter, Mrs. Betty Jackson and her sister, Mrs. Madge Smith.

Mr. and Mrs. John Willis Bennett were guests of Carrie Bennett last week while they were in town for the funeral of Mrs. Tom (Minnie) Bennett. Mrs. Bennett was a long time resident of this area and had last lived as a neighbor in the housing unit apartments.

Kenneth and Ann Foster and Ida Mae Norwood of Paris and Charles and Maxine Foster of Deport visited their mother, Mrs. Opal Foster on Sunday.

We extend our sympathy to the Marvin Betterton family on his sudden death last Wednesday.

James Barnard from Cooper and Elnora Rathiff of Paris visited their mother, Mrs. Alpha Barnard over the weekend and to attend the services for their uncle, Marvin Betterton.

We regret the loss of Gerri Moses as our neighbor. She has moved back to Monroe, LA to be closer to her children.

Visiting Mrs. Blanche Guyon over the weekend was her son, Don Guyon of Waskom.

**GIFFORD'S FOOD STORE**

DEPORT 652-3925  
SPECIALS GOOD  
-Thurs-Fri-Sat.  
OCT. 9-10-11

MON-TUE-WED- 7 - 7 THURS. 7 - 6 FRI. - 7 - 7 SAT. 7 - 6

We Reserve The Right To Limit Quantities  
We Welcome Food Stamps

<b>MILK</b> Bordens-Gallon \$2.29	<b>CHUCK ROAST</b> lb \$1.29	<b>GROUND MEAT</b> lb \$1.19	<b>ARM ROAST</b> lb \$1.39	<b>EGGS</b> Pilgrims Grade A Large 85¢
<b>COOKIES</b> Mrs. Alisons 3/89¢	<b>LETTUCE</b> Head 59¢	<b>POTATOES</b> 10 Lb Bag \$1.39	<b>BEEF STEW</b> Austex 65¢	<b>BUTTER BEANS</b> Seaside 2/79¢
<b>FRUIT COCKTAIL</b> Del Monte 75¢	<b>PORK &amp; BEANS</b> Campbells 2/69¢	<b>COFFEEMATE</b> \$1.79	<b>BREAD</b> Mrs. Bairds Sta Fresh 69¢	<b>BISCUITS</b> Parade 5/1
<b>PEPSI</b> 2 Liter \$1.09	<b>ONIONS</b> Yellow Lb 19¢	<b>TISSUE</b> Charmin Bathroom 4 Rolls \$1.09	<b>CORN</b> Del Monte Whole Kernel 2/85¢	<b>CORN</b> Del Monte Cream Style 2/85¢