

# Judges Race Most Active In Lamar County

The May 3 election in Lamar County sees the County Judgeship as the most hotly contested race, with incumbent Brady Fisher, and candidates Ray Spencer and Robert A. (Bob) Burns running. Debates and forums have characterized campaigns which have been informative for voters no matter which way they cast their ballot.

The office of County Clerk has seen some active stumping by Brenda Biard and Linda Sudduth, also.

To the Duke is unopposed in her

bid for District Clerk, as is Patricia Miller in her race for County Treasurer.

Fred Nutt Sr. and L.Z. (Pete) Wilkerson are vying for the Precinct 5, Place 2 Justice of the Peace position.

Outside of County offices, the Democratic Party Primary Election Ballot will list the following candidates for office.

Running unopposed for United States Representative, District 1 is incumbent Jim Chapman. In the gubernatorial race, along with incumbent Governor Mark White are A. Don Crowder, Bobby Locke, Andrew C. Briscoe, III, Sheila Bilyeu and Ron Slover.

In the Lieutenant Governor race are two candidates, Bill Hobby and David Young. Attorney General Jim Mattox is unopposed in his re-election attempt.

Comptroller of Public Accounts Bob Bullock is also running unopposed for that office.

State Treasurer candidate is Ann

W. Richards.

Garry Mauro is running unopposed for Commissioner of the General Land Office and two candidates, Noel S. Cowling and Jim Hightower are candidates for Commissioner of Agriculture.

Railroad Commissioner candidates are John Sharp, John C. Poulard, P.S. (Sam) Ervin and W.A. (Bill) MacNaughton.

Running for Justice, Supreme Court, Place 1 are Oscar H. Mauzy, Shirley Butts, Sears McGee and Hugo

Touchy. In the Justice, Supreme Court, Place 2 race is Ted Akin, Jim Brady, Colin Kelly Kaufman and Robert M. Campbell. In Justice, Supreme Court, Place 3 race is Jim Wallace. In the Justice, Supreme Court, Place 4, unexpired term, candidates are John E. Humphreys, David M. Ivy, Jay Gibson and Raul A. Gonzalez.

In the race for Judge, Court of Criminal Appeals, Place 1 are candidates Rusty Duncan, George (Jorge) Martinez, Preston Dial and

Paul R. Reagan. Judge, Court of Criminal Appeals, Place 2 candidate is Mike McCormick while Judge, Court of Criminal Appeals, Place 3 is Marvin O. Teague.

Candidate for State Representative, District 2, running unopposed is L.P. "Pete" Patterson and William J. Cornelius runs unopposed for Chief Justice, Court of Appeals, 6th district. Justice, Court of Appeals, 6th District, Unexpired Term candidate is Ben Z. Grant, who is also unopposed.

# The Report Times

78th YEAR, No. 13

DEPORT, LAMAR COUNTY, TEXAS

May 1, 1986

25 Cents



**NICHOLS' WORTH**

By: Nanalee Nichols

This column is intended to be the definitive work on distinguishing weeds from flowers or garden vegetable seedlings.

After perusing it, there can be no doubt as to the true character of weeds vs. desirable plants.

When seedlings, whether they are weeds or flowers, first push their sturdy heads through the ground, they frequently are indistinguishable.

Somehow, although the gardener knows he planted in a straight row, there are always little seedlings within the desirables that are weeds, and some desirables always come up outside of the line.

Pull up the plant in question. If it features a four inch tap root...it's a weed. Flowers and vegetables have small, feeble tap roots. That makes them harder to grow. The harder they are to grow, the more we want them. (A rather strange fact, but true.)

Replant the seedling...if it dies, it's a flower or veggie. Leave the seedling with the long tap root lying on top of the ground. Within a day or so, by some process unknowable to mankind, it will have managed to turn its roots downward, and will be happily growing, straight and proud, doing its little bit for weed dom!

These two tests should remove all doubt. But occasionally there will be seedlings one is just SURE are desirables, these, when left, will outstrip the others by leaps and bounds, putting down roots to the far reaches of the earth, and becoming almost impossible to pull. THAT is a weed. Never mind just how much it LOOKS like a flower, if it grows fast, doesn't need water or fertilizer...it's NOT a flower.

Oh, yes, another thing, the weeds will outnumber the other plants about 15 to one. They are never hard to sprout, don't even have to be coaxed up with dirt, just land on anything short of solid concrete!

Remember, weeds, much like insects, are intent upon taking over the world. The only way to truly destroy them may be to WANT them to grow. Cherish them, plant them, hoe them, don't let those nasty flowers threaten them. Ten to one, they'll die!

At any rate, it's a thought!!

## Friendship Marks Bob Allen's Thirty Years Of Sales!

By Nanalee Nichols

Bob and Margie Allen have raised five children on Moorman Feeds. No, they didn't make the children eat the feed, but it has certainly fed, clothed and educated the whole family.

Now after 29 1/2 years, Bob is going to retire. He has, over that near 30-year span, been in the state's top one or two percent as a Moorman salesman each year, and in 1979 was THE top salesman.

He has been responsible as district sales manager for the past thirteen years for sales, service and distribution of Moorman products over large portions of Lamar, Red River and Bowie counties.

For Bob, service is the key word...not sales. Few salesmen will ever match his record, or his relationship with customers.

In all the years, he has only taken one straight week of vacation, although much more was due him. He and his wife and children have personally delivered every order, never trusting "hired help" to stack or deliver right, but keeping it all in the family.

They have attended graduations and weddings, and been a part of the "family" to uncounted farm and ranch families. They have shared in their joys...and their pains.

Bob takes no credit for himself, but gives it all to his customers.

"Farmers and ranchers are special people, and they have more integrity than anyone," he says seriously. "In all these years there has never been a lock on the warehouse door, and folks have gotten what they needed, left a note and I've never missed a bag of feed."

Mutual trust, integrity, that's what it's all about," he smiles softly.

His orders have ranged from single sacks of feed to 100 tons of protein blocks at a time. A rough estimate leads him to calculate that they have sold between seven and nine million dollars worth of Moorman products during his career.

His job with the company is the second job he has ever had. When he met Margie, his wife, he worked in a

defense plant in Grand Prairie. He didn't like the work, and wanted a chance to get out and work with agriculture some way. A friend told him of the family owned, family operated Moorman company, and he tried it out.

Their oldest child, Pam, is in Germany at the University of Berlin; Bob II is in Nashville, Tennessee; Nan, the only one who is married, and her husband Terry Fry have recently provided Bob and Margie with their first grandchild, Joshua; another daughter, Kim, lives in Paris and John C. is a senior in high school and still at home.

All five youngsters graduated from Prairiland High School and all five show an honesty, love and devotion to family that reflects their upbringing.

Bob's parents are Mr. and Mrs. Fred Allen of Cunningham and much of Bob's deep religious conviction, love of people and hard working attitude can be attributed to their upbringing.

Many ranchers completely trust their feed program to Bob's knowledge. They have asked him to set up the type of program they need, and he figures it, delivers it, and makes sure it's being stocked.

During all this, he smiles, "No one has ever tried to haggle on price. They just tell me, 'Bob, give me the best price you can,' and they know I'll do it."

He takes a justifiable pride in the implicit trust of his customers, and just can't say enough about the quality of farm folks.

Sadness creeps into his voice as he talks about today's agriculture problems.

"We've ridden the cattle business through lots of ups and downs, but the present troubles are the worst," he says.

Jokingly, Bob recalls all the times that he has "happened" up to the ranch house door just about noon time and been invited to partake of some good home cooking.

He has given away about \$10,000 of caps, gum, candy, balloons and various advertising products, main-

ly to kids.

The Allen's adore children, and Bob has known the names, school progress and achievements of generations of kids that appeared on his rounds.

"Margie has been my main asset," he contends. "She has kept the records and helped deliver uncounted loads of feed...she's just the best!"

What do they plan to do after retirement?

Well, first they want to travel. History buffs, they have been too busy to see the historic places they want to. First stop, they hope, will be the Great Smokey Mountains, then the Eastern Seaboard with its various historic spots.

After that? Well, they plan on giving each other rods and reels for their anniversary! They have between one hundred and one hundred-fifty private fishing spots available to them...invitations extended in earnest from customers!

A Herbalife sales business will provide some more contacts with their most treasured possession...friendship with people.

Participating in the RACE for Life Program in Paris has the couple walking between five and eight miles a day, too.

Three years ago, their log home burned to the ground. Everything was lost. They moved down the road, leaving their place with only the feed warehouse standing. During that time, for several weeks, Bob's costumes picked up their own feed, using the honor system, so that Bob could make arrangements for living and construction of a new home. Again, nothing was missing.

Now the Allen's live in a quiet, flower surrounded brick home four miles west of Blossom.

This week the Allen's will travel to Kerrville for a special retirement dinner for Bob. Sales personnel from all over the state will honor him.

Saturday, May 3, an informal gathering at the Allen's home will be held. Friends are invited to come by

between 6 and 8 o'clock. Bob Allen lives the philosophy of "to have a friend you must first be a

friend"....because of that, one wonders if the house will have enough room for all who will be there!



MOORMAN MAN-Bob Allen and wife, Margie, have spent 29 and one-half years selling Moorman Feeds, and have collected more

friends during those years than most people have in a lifetime. Bob retired this week. (Staff Photo)

## Judge Fisher Announces Grants For County

Lamar County Judge Brady Fisher has announced that Lamar County has received approval from the Ark-Tex Council of Governments Criminal Justice Advisory Committee for three grants to assist the community.

Fisher, a member of the ATCOG Criminal Justice Committee, state that approval had been obtained for second-year funding for the county's crime prevention officer in the amount of \$21,588, the highest amount obtained by any entity in the crime prevention field. Fisher, who made the presentation, expressed appreciation to Sheriff Jim Parker for his cooperation and assistance in the preparation of the application.

Fisher said that the five school district in the county received second-year funding for the community's alternative classroom for disruptive youth in the amount of \$17,808, also the highest amount obtained by any entity in the juvenile field. Wayne Beard, Paris ISD Assistant Superintendent of Finance, made the presentation.

Fisher added that Family Haven, a county-sponsored application, obtained second-year approval of \$11,454 for counseling services for battered wives. Carol Romanski, Family Haven Executive Director, presented that proposal.

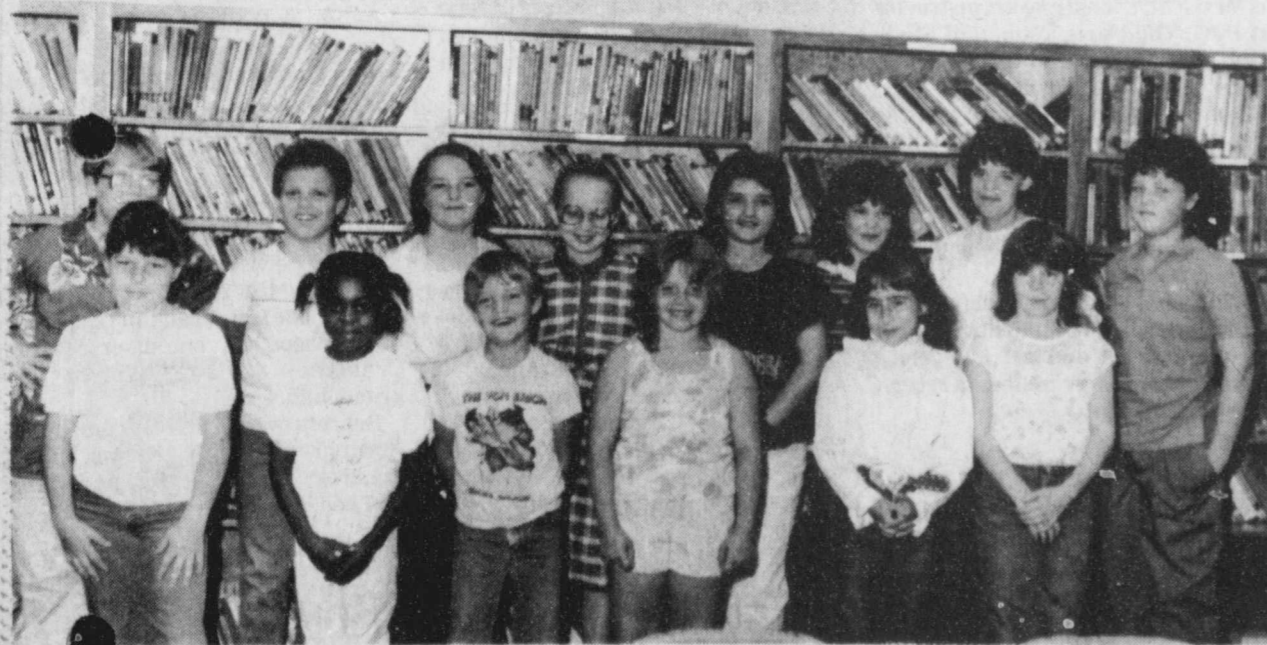

ELEMENTARY UIL participants who traveled to Clarksville to compete in a variety of skills from Deport School recently are: back

row, left to right: Clifton Bazhaw, Robert Archibald, Crystla Angell, Ina Robison, Jane Jackson, Rachel Dawson, Crystal Erickson and Mendy Dobbs. Front row are

Shanna Ferguson, Erika Woods, Gearl Keys, Gina Lane, Tammy Gibson, who placed fourth in story telling and Wendy Peek. (Staff Photo)



UIL PARTICIPANTS-and winners in Deport Junior High are, back row, left to right; Cynthia Fagan,

sixth in spelling; Amanda Lewis, Tracy Ford, Charles Kennedy, Shelley Ladd, fifth place, story

telling. Front row, Daniece Billy, Tina Baily, Lorrie Sheppard, Lori Malone. (Staff Photo)

## Prairiland Patriots Continue Undefeated

By James VanDeaver

The second-ranked Prairiland Patriots stretched their perfect district record to 9 games as they defeated the Clarksville Tigers 3-1 Tuesday at Prairiland.

After Pitcher Mike Blackburn retired the Tigers without a threat, Prairiland came up to bat in the bottom of the first inning. Leadoff hitter Mike Connot started off a Patriot rally with a single to left field and mov-

ed into scoring position as he stole second and third base. An out later, Scott Scudder singled where Connot did to drive in Connot and the Patriots led 1-0. Leanup hitter John Dusenberry reached on a fielder's choice and then Heath Kennedy moved Scudder and Dusenberry up a base as he grounded back to the pitcher.

With two outs and two on, Chris Sparks dumped a short single into left field to drive in Scudder and

Dusenberry and give Prairiland 3-0 lead. Tony Duncan followed with a single, however the Patriots failed to score again in the inning as well as the game.

Blackburn, who experienced control problems early in the game, found a groove late in the game as he followed up his last start, a no-hit shutout, with a two-hit 1 run game as the Patriots went on to win 3-1. Blackburn finished the game with

11 strikeouts. Joel Ballard and Chris Sparks were the leading hitters on the day as they both went 2 for 3 at the plate.

Last Friday, the Pittsburg Pirates forfeited to Prairiland because enough of their players are failing a class and cannot provide a full team. The next Patriot game will be Tuesday as the Patriots host the tough Mt. Vernon Tigers with the first pitch scheduled for 4:00 p.m.

The Report Times

USPS 154-360

Published Every Thursday

P.O. Box 98, Deport, TX 75435

Entered as Second Class Matter At Deport, TX on Feb. 10, 1908, 75435

Nanalee Nichols Publisher-Editor  
Thomas Nichols Managing Editor  
Cindy Allen Office Manager

SUBSCRIPTIONS

\$10.00 A Year For Red River, Lamar and Titus Counties.

\$12.50 A Year For Out of Above Counties and In State of Texas.

\$15.00 A Year For Out-Of-State.

DEADLINE

For News and Advertising, Tuesday At Noon.

PEOPLE AND THINGS

The Prairiland Band Booster Club will meet Monday night, May 5 at 7 p.m. at the BAND HALL... Everyone is invited...

# Cunningham News

**By Berniece Wyatt**  
 Sympathy is extended to the Fox family, the Austin family and Mr. and Mrs. Ben Poole in the loss of loved ones in the wreck in Bogata last Monday.  
 Members of the Baptist Church with their pastor, Rev. and Mrs. G.C. Renfro and several visitors enjoyed a supper at the church Sunday night.

Mr. and Mrs. Bob Allen of Blossom visited Mr. and Mrs. Fred Allen Saturday night.  
 Mr. and Mrs. Larry Bell and Mike and David Bell of Paris were Wednesday dinner guests of Mrs. Ida Deshong and Mr. and Mrs. Norman Sain.  
 Mr. and Mrs. Delano Dunlap of

Mesquite and Talma Fowler and Melody of Pattonville spent Saturday with Mr. and Mrs. Willie J. Fowler, Howard Higdon of Duncanville was also a visitor.  
 Delbert Norman of Deport, brother of Mrs. Odie Watson, will undergo surgery in the Presbyterian Hospital in Dallas this week. He suffered a stroke several weeks ago and has been confined to the hospital. We wish for him a complete and speedy recovery.

Mr. and Mrs. Joe B. Williams visited Larry Raper of Paris Friday.  
 Sister Lyndall Whitt of Hot Springs, AR was a Friday supper guest and Sunday lunch guest of Mr. and Mrs. Almer Norwood.  
 Harry Slusher spent the weekend with Mr. and Mrs. Johnny Hall of Clarksville.

Mr. and Mrs. Dean Watson, Jarvis, Deana, Brad and Bruce were Sunday dinner guests of Mr. and Mrs. Odie Watson.

Mr. and Mrs. J.O. Fletcher of Texarkana and Mrs. Ray Byers of Bogata visited Mrs. Clifford Pynes Saturday.

Mr. and Mrs. Sam Hoover of Denison and grandson, Brian McNemany spent the weekend with Mr. and Mrs. Roy Powers.

Mr. and Mrs. Joe B. Williams had lunch with Mrs. Adelle Murrell of Blossom Tuesday.

Sister Bert of Tyler visited Mr. and Mrs. Almer Norwood Sunday.

Mrs. Willie J. Fowler with Mrs. Delano Dunlap of Mesquite visited Mrs. Johnny Warren in the Deport Nursing Home Saturday.

Mr. and Mrs. Carl Guthrie and Mr. and Mrs. C.R. Guthrie of Talco spent Saturday with Mr. and Mrs. Norman Sain and Mrs. Ida Deshong of Reno.

Visiting during the week with Mr. and Mrs. Willie J. Fowler were Claude Kennedy and Mr. and Mrs. Weldon George of Paris, Almer Norwood, Mr. and Mrs. Pete McKnight, Gene Norwood and Rob Ashford, Howard Fowler of Maud was a Sunday visitor.

Mrs. Buddy Holbert who was injured in a fall several days ago while visiting in Roswell, NM has been moved back to Lubbock.

Mr. and Mrs. Norman Sain visited with Mr. and Mrs. George Green of Mt. Pleasant Friday.

A special invitation is extended to everyone to attend the revival at the United Pentecost Church beginning Friday night through Sunday. Rev. Grady Gladden of Cushing will be the evangelist. Services begin at 7 o'clock.

Kelly Anderson of Bogata spent the weekend with her father, Mickey Anderson.

Mrs. Fred Allen visited Mrs. Johnnie Warren in the Deport Nursing Home last week.

Miss Jo Ann Rollins and Billy Jack Hurley would like to invite relatives and friends to their wedding, May 10, at 5 p.m. at the First Baptist Church of Paris. A reception will follow in the Fellowship Hall.

## Card of Thanks

We would like to thank all the people for the flowers, calls and visits while Larry was in the hospital.  
**The Larry Woodall Family**

## Card of Thanks

The family of Franklin M. Tucker wishes to express their heartfelt thanks for the calls, cards, flowers, visits, food, memorials, and prayers during his illness and death. We appreciate the loving care that was given him by Red River Haven Nursing Home and by Dr. Brooks and Dr. Muthappa. We especially thank Rev. John Schuler and Holley's Funeral Home for the beautiful service. May God bless each one of you.

## Card of Thanks

The families of Brandon Fox and Christine and Mary Beth Austin would like to say thank you to friends and neighbors in Bogata for food, telephone calls and prayers. A special thanks to Mr. and Mrs. James Woods for their kindness in the time of our sorrow.  
**Doshie Jones**

## Card of Thanks

Thanks to all the friends in the surrounding communities who gave money, sent food, sent flowers, cards and phone calls. A special thanks for all your prayers and love. Thanks to all the pallbearers.

A special thanks to Geneva Norwood, Neva Oats, Sister Whitt and Bro. Renfro, James Grant, James Woods. Thanks to the people who gave aid at the accident, may God bless you all for your kindness.  
**The Jackie Fox Family**

# Fulbright News

**By Betty Rodgers**  
 Mr. and Mrs. Otis Massey visited Mr. and Mrs. Johnny Kelly in Paris Saturday.

Arthur Fisher is visiting his daughters, Anita and dMr. and Mrs. Frank McCoon in Red Oak.  
 Roberta Anderson and her sister-in-law, Bernice, Mrs. Ethel Epps, Mr. and Mrs. Otis Massey all enjoyed a fish dinner in Idabel, OK Monday.

Dick, NeLeigh and Jeff King of Paris had lunch Saturday with Mr. and Mrs. Travis King.

Mrs. Chuck Garner of Dallas came Tuesday to spend the night with her parents, Mr. and Mrs. Richard Gandy. They went to Cypress Springs for supper. Other guests were Benita Schupp and Trista, Marion Mitchell, Melissa Rodgers, Stella Ridens, Worth Baker, Linda, Paul and

Timothy Carter of Blossom, Sheryl Embrye of Sulphur Bluff and Mr. and Mrs. Bill Anderson.

Mr. and Mrs. Bill Reddell of Mineral Wells visited her mother, Mrs. Stella Ridens and his mother in a Paris hospital.

The Travis Traylor home burned early Thursday morning and what is known as the club house on the Harrison Ranch burned Thursday night.

Sandy Gandy, daughter of Mr. and Mrs. Richard Gandy left Thursday on a vacation to New York and stayed at the Empire Hotel in Manhattan.

Mr. and Mrs. Loyd Cavender and Mr. and Mrs. Joy Roebuck went to Plano Saturday to visit Mr. and Mrs. Jim Hobbs. They went to Irving and picked up Jay's son, Jay Jay, for a visit and took him back home Sunday.

# Obituaries

## Austin - Fox Die In Accident

Funeral services for Brandon Glenn Fox, 2, Mary Chrystine Austin, 23 and Mary Beth Austin, 5 months, were conducted Thursday, April 24 at the Life Tabernacle Church in Cunningham with the Rev. Lyndol Whitt and the Rev. Glenn Renfro officiating. Burial was in Restland Cemetery at Cunningham by Grant Funeral Home.

The three were killed in an automobile accident Monday, April 21 in Bogata.

Brandon Glenn Fox was born October 10, 1983 in Paris, a son of Jackie and Doshia Pool Fox. Surviving are his parents; his grandparents, Mr. and Mrs. Ben Pool of Cunningham, Mrs. Faye Walker of Marvin and Alvin Fox of Eureka, CA; a step-grandfather, R.C. Walker of Cunningham and a great-grandmother, Mrs. Margaret Cannon of Cunningham.

Mrs. Austin was born March 25, 1963 in Paris, a son of Ben and Gladys Cannon Pool. Surviving are her husband, Dan; her parents, Mr. and Mrs. Ben Pool of Cunningham; a brother, Billy Pool of Cunningham; and three sisters, Betty Pool of Dallas, Penny Gonzales of Dallas and Doshie Fox of Cunningham.

Mary Beth Austin was born December 10, 1985 in Dallas, a daughter of Dan and Mary Chrystine Pool Austin.

Surviving are her father; her grandparents, Mr. and Mrs. Leroy R. Austin Sr. of Terrell and Mr. and Mrs. Ben Pool of Cunningham; a great-grandfather, Roy Austin of Zepher Hills, Florida; two great-grandmothers, Melvina Snyder of Friendship, NY and Margaret Cannon of Cunningham.

## Raymond R. Screws Dies At Age 63

Raymond R. Screws, age 63 of Bogata, died Monday afternoon at Veteran's Hospital in Dallas. Funeral services were at 2 p.m. Wednesday at the Bogata Church of Christ with Benny Cogburn and Jim Parker officiating. Burial was in Bogata Cemetery by Bogata Funeral Home. Nephews served as bearers.

He was born April 29, 1922 in Bethel, OK, a son of John Henry and Helen Nash Screws. He married the former Madge Lovell on Dec. 21, 1941 in Clarksville. He was a veteran of World War II, serving in the United States Army Infantry. He was a member of the Bogata Church of Christ and was a retired carpenter.

He is survived by his wife, Mrs. Madge Screws of Bogata; two sons, Roland Screws of Mt. Pleasant and Roland Screws of Kaufman; one daughter, Mrs. Roger (Rachel) Elson of Taylor; two sisters, Mrs. Era Smelser of Bogata, Mrs. Lorene Hayes of Texarkana; and seven grandchildren. He was preceded in death by a brother Thad Screws.

## Katie Bourband Dies April 21

Katie Bourband of Bagwell died Monday, April 21 at St. Joseph's Hospital.

Private funeral services were conducted by Clarksville Funeral Home. She was a member of St. Joseph's Catholic Church in Clarksville.

Surviving are her husband, Frank; one daughter, Deborah Perkins of Bagwell; one sister, Mary Randolph of Bogata; one brother, Edward Jackson of Bagwell and three grandchildren.

## Maudie E. Baxter Dies At Age 99

Maudie Elizabeth Baxter, 99, of Deport Nursing Home, died Tuesday, April 22 at McCuistion Regional Medical Center.

Services were at 2 p.m. Thursday, April 24 at the First Baptist Church in Blossom with the Rev. Russell Floyd officiating with burial in Knights of Honor Cemetery by Bright-Holland Funeral Home.

Mrs. Baxter was born Dec. 24, 1887 in Blossom, a daughter of John B. and Sarah Ross Boren. She married Roy Baxter April 9, 1916 in Blossom and he died Sept. 14, 1972.

Surviving are two brothers, Charlie Boren of Blossom and Jim Boren of Petty; two sisters, Claudie Mears of Blossom and Jessie Gill of Truth or Consequences, NM; two sisters-in-law, Bertha Mae Boren of Blossom and Mamie Boren of Denver City.

Bearers were Marshall Baxter, Clyde Baxter, Barrett Baxter, Bob Nelson, Ned Westbrook and Marcus Mears.

## Velara C. Bestul Dies At Age 71

Velara Carol Bestul of Blossom died Saturday, April 19 at McCuistion Medical Center.

Services were at 3 p.m. Tuesday, April 22 at the Church of God in Blossom with the Rev. Larry Bridges officiating with burial in Union Grove Cemetery.

Mrs. Bestul was born Oct. 2, 1914 in Irwin, Iowa, a daughter of Wilhelm Jacobsen and Mathilda Appel Jacobsen. She married Lewis William Bestul and he died Dec. 31, 1953.

Surviving are six sons, Gale Lewis Bestul of Montclair, CA, Roger William Bestul of Paris, Larry Lee Bestul of Montclair, CA, Lawrence Eddy Bestul of Monte, WA, Bruce Leroy Bestul of Blossom and Gregory Allen Bestul of Dallas; two daughters, Barbara Ruth Smith of Blossom and Sally Doyal of Blossom; four sisters, Marie Larsen of Irwin, Iowa, Mathilda Miller of Spalding, Iowa, Irene Schemi of Santa Monica, CA and Virginia Dawson of Holland, Iowa; three brothers, John Jacobsen of Holland, Iowa, Dewey Jacobsen of Cedar Rapids, Iowa and Raymond Jacobsen of Santa Monica, CA; several grandchildren and six great-grandchildren.

Bearers were Danny Anderson, Ricky Bestul, David Lee Doyal, Johnny Newman, Jackie Davidson and Ricky Edwards.

## Franklin Tucker Dies April 20

Franklin Tucker of Red River Haven Nursing Home died there Sunday, April 20.

Services were at 2 p.m. Tuesday, April 22 in Jolley's Funeral Home Chapel with burial in Cuthand Cemetery.

Mr. Tucker was born in Cuthand in 1893, a son of Joseph and Susan Bynum Tucker. He was a World War I veteran and retired from the Red River Army Depot.

Surviving are four daughters, Wilma Wren of Clarksville, Grace Smith of Lewisville, Wanda Place of Vacaville, CA and Opal Welch of Marlin; one son, Franklin G. Tucker of Lakewood, CA; one sister, Maggie Crabtree of Ft. Worth; 20 grandchildren.

Bearers were D.E. Bynum, Mike Humphrey, Bobby Helms, John Koucrek, Fynes Smith and Troy McLeod.

## Camp Gambill Open House Set

An open house will be held at Camp Gambill for all girls interested in attending resident Girl Scout camp and their families on Sunday, May 4 from 2 to 4 p.m.

Camp Gambill is located five miles northwest of Paris on FM 2820. Linda Woolston, camp director, will be present to answer questions and accept registrations. Members of the camp staff will be conducting tours of the campsite for all those interested.

Girl Scout resident camping is open to all girls ages 6-17, without regard to race, color or national origin. Sessions will begin June 15 and continue through July 19.

A three day session will be offered for younger and beginning campers for a fee of \$45.00. One and two week sessions are available for older girls

and more experienced campers for \$70.00 and \$115.00 respectively. There will also be a four week counselor in training program for girls who are interested in exploring the field of camp counseling. Fee for the CIT program is \$200.00.

Girls who are not currently registered in the Red River Valley Girl Scout Council will be charged an additional fee of \$20.00 for each session.

Camp folders were mailed to all registered Girl Scouts in March. However, it is not necessary to be registered to attend Camp Gambill. If anyone is interested in more information, contact the Girl Scout Office, 345 S. Church St., Paris, TX 75460; 784-0803, and a camp folder will be mailed.

# SALE DETROIT NURSERY

**HURUBS**

John (Pete) Ritchey 214/674-3915  
**FRIDAY, MAY 2 - SATURDAY, MAY 3**  
**SUNDAY, MAY 4 1:00 P.M.**

|                              |              |
|------------------------------|--------------|
| GARDENIAS                    | \$2.50       |
| BOX WOOD                     | \$2.00       |
| ASIAN JASMINE (Ground Cover) | \$1.50       |
| SMALL LEAF EUONYMUS          | \$2.00       |
| GOLDEN EUONYMUS              | \$2.00       |
| WAX LEAF LIGUSTRUM           | \$1.50       |
| VARIGATED & BLUE LIRIOPE     | \$2.00       |
| RED TIP PHOTENIA             | \$2 & \$2.50 |

Located North on 410 to High School,  
 Turn Right on white rock road, go to first Street & turn right

## PRICE PRICE SELLS CARS!

Price Ford-Lincoln-Mercury Sells more new and used cars and trucks than all the other dealers in Sulphur Springs combined.

**Ford Motor Credit Announces All New Interest Rates On All Ford, Mercury and Lincoln Products.**

1986 Ford Ranger **\$5995** **7.9% APR**

Monthly Payments For 48 Months--\*109.98\*

FORD RANGER VS. THE COMPETITION

### IT PAYS TO COMPARE!



**RANGER — prices start lower than any leading import.**  
**RANGER — offers outstanding features not found on many others.**

This Is An Example Of Our Many Low Prices, With Comparable Interest Rates On All Other Vehicles.

1040 Gilmer 885-3187

PRICE - FORD - LINCOLN - MERCURY

# RANDOLPH'S BOOT CORRAL

Paris, Texas 3577 N.E. Loop 286 784-4722  
 Open 9:00 a.m. - 6:00 p.m.

## ROPER BOOT SALE

|                  |                    |
|------------------|--------------------|
| TONY LAMA ROPERS | \$84 <sup>95</sup> |
| JUSTIN ROPERS    | \$84 <sup>95</sup> |
| NOCONA ROPERS    | \$79 <sup>95</sup> |
| WRANGLER ROPERS  | \$59 <sup>95</sup> |
| ACME ROPERS      | \$59 <sup>95</sup> |
| COWTOWN ROPERS   | \$49 <sup>95</sup> |



**WORK BOOTS \$49<sup>95</sup>**

**Wrangler Cowboy Cut JEANS \$14<sup>95</sup>**  
**Levi's Saddleman JEANS \$14<sup>95</sup>**  
**RESISTOL STRAW HATS \$39<sup>95</sup>**

Now Carrying Minnetonka Moccasins

Lay-Away, Master Card & Visa Accepted

## BIRTHS

Bryant Dewayne is the name given the son born April 12 to Bobby and Shari Fortner. Grandparents are Mrs. Maurine Bryant of Pattonville and the late Ray Bryant and Mr. and Mrs. Don Fortner of Paris. Great-grandparents are Mr. and Mrs. Melvin Bryant of Pattonville, Mr. and Mrs. Earl C. Craddock of Paris, Mr. and Mrs. Johnny Gill of Bogata and Mr. and Mrs. Edward W. Hall of Farmington, NM. Great-grandparents are Mrs. Okie B. Craddock of Farmington, NM and Mrs. Viola D. Rodden of Houston.

## Writing-Art Awards Presented At PJC

Three Paris Junior College students received scholarships for their writing and art accomplishments, and numerous others were awarded prizes at the annual creative writing and art program April 15 at the college.

Sponsored by the PJC communications and fine arts divisions, the program is designed to give recognition and cash awards for student achievements in art and writing. Judges for the contest are professionals in the various areas of art and writing.

The William A. Owens Scholarship, based on excellence in writing, honors the former PJC student who is an author living in New York and the Rebecca Fitch Scholarship is given to an outstanding art student in memory of Mrs. Fitch, longtime art instructor at PJC. The Paris Council of Study Club's Merit Scholarship is given for creative writing talents.

Sharon Thomas of Paris won the Owens Scholarship to attend PJC next year and Stacy Spencer of Bogata was chosen to receive the Fitch scholarship. The Study Club's scholarship went to Georgia K. Robinett of Bagwell.

John Jones of Bogata, received first in drawing for PJC students winning various writing and art categories while Stacy Spencer of Bogata received first in design.

## American Viewpoints

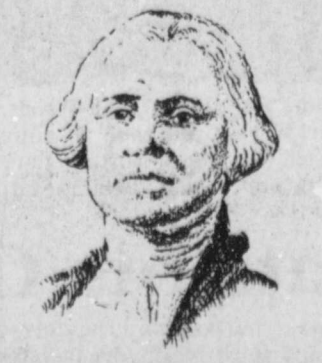

True friendship is a plant of slow growth and must undergo and withstand the shocks of adversity before it is entitled to the appellation.  
 George Washington

**SCHOOL Lunch Menu**

**Blossom School Lunch Menu**  
May 5-May 9  
Monday

- Beef ravioli
- Green beans
- Buttered corn
- Cornbread
- Milk
- Tuesday**
- Beef and cheese nachos
- Pickles
- Pork and beans
- Fruit cobbler
- Wednesday**
- Smothered steak
- Creamed potatoes
- Blackeyed peas
- Hot rolls
- Peaches
- Thursday**
- Beef and Macaroni
- Pinto beans
- French fries
- Cornbread
- Jello with fruit
- Friday**
- Hamburgers
- Pork and beans
- Chips
- Pineapple rings

**SCHOOL Lunch Menu**

**Deport School Lunch Menu**  
May 5-May 9  
Monday

- Bologna and cheese sandwiches
- Vegetarian beans
- Pickle slices
- Chocolate cake
- Bread
- Milk
- Tuesday**
- Pinto beans with ground meat
- Spinach
- Cornbread
- Milk
- Wednesday**
- Roast beef and gravy
- Creamed potatoes
- Mixed vegetables
- Honey and butter
- Hot rolls
- Milk
- Thursday**
- Pizza
- English peas
- Fruit
- Milk
- Friday**
- Hamburgers
- Lettuce, tomatoes
- Onions, pickles
- French fries
- Hamburger buns
- Milk



**DESTROYED**-This house in Fulbright was completely destroyed by fire last Friday

night. Deport, Detroit and Bogata Volunteer Fire Units responded to the call, but the structure was too

involved for any efforts to save it. The house was vacant, and belonged to the Traylors. (Staff Photo)



**LYNNE WOMACK** and Mike Durham of Fashion Jewelers in Clarksville have a wide selection of rings, necklaces, earrings,

charms, men and ladies watches, jewelry boxes and all your gift needs for birthdays, graduation or for that special someone in your

life. The Fashion has been located in Clarksville for the past six years and Mike looks forward to serving you in the future. (Staff Photo)

**Mikell McLaughlin Honored On Birthday**

Mikell Wayne McLaughlin was honored on his 21st birthday Tuesday, April 22 with a hamburger party by his parents, Bobby and Linda McLaughlin. Hamburgers, cokes, chips and birthday cake was served to Mikell's grandparents, Earnest and Doris Carey of Negley and his aunt, Lillie, Belle Shelby of Negley. Other guests were Ladd Davis, Harold Hitt, Chris-

ty Kent, Oris Smallwood, Sherlyn Surar, Vance Reynolds, Melissa McLaughlin, Debbie Kent, Gary Smallwood, Bob Kent, Richard McLaughlin, Amanda Hitt, Joan Carey, Missy Davidson, Steve Carey, Holley Kent, Patricia Hitt and Bro. Lynn Hitt. Mikell received a variety of nice gifts for his new apartment that he just moved into.

**East Post Oak News**

**By Mrs. Howard Crawford**  
Those who visited in the Howard and Ruby home Sunday were Mrs. Diane Prunty, Brent and Dearma and their grandmother, Mrs. James Prunty of Arlington, Mr. and Mrs. Roy Martinez and Jose and Michael of Greenville, Mr. and Mrs. Ben Tow of Paris.

Mrs. Cathrine Prunty of Ft. Worth and Mrs. James Prunty visited the Church of Christ services Sunday in Blossom, also visited other friends.

The Garden Club of Blossom gave a 42 party Saturday night in the home of Mr. and Mrs. Richard Ray. A large crowd attended. The proceeds will go to the 4-H Club of Red Oak for the new community they have started to build there. Anyone interested in helping to build, contact Liz Irwin of Red Oak.

Mr. and Mrs. Elton Chandler of Bogata visited her aunt, Mr. and Mrs. Adrian Cable Sunday, also Cathy and Lorri of Paris.

Mrs. Lamont Farrens burned his right hand last week badly. Ruby Crawford accompanied her to the doctor last Friday and his hand is healing fine.

**American Viewpoints**



It is only when men begin to worship that they begin to grow.  
*Calvin Coolidge*

**ALLEN'S FLORIST**

DEPORT 652-2532

**Mothers Day - May 11**



- CORSAGES**
- HANGING BASKETS**
- GREEN PLANTS**
- BLOOMING PLANTS**
- FRESH ARRANGEMENTS**
- NEW**
- WOOD CUT-OUTS**
- CERAMIC ITEMS**
- SILK ARRANGEMENTS**
- SPECIAL BALLOONS**

**LINDA SUDDUTH**

IS THE DEMOCRATIC CANDIDATE FOR **LAMAR COUNTY CLERK**

With 21 Years Of Combined Experience In The Legal Field And Business Management.

These Are The Necessary Qualifications To Fulfill The Duties Of County Clerk.



Paid Political Advertising by Linda Sudduth, 845-39th SE, Paris, Texas 75460



*Mother's Day*

**VASELINE INTENSIVE CARE LOTION 10 OZ. 177**

**NEOSPORIN CREAM 15 GM. 233**    **NEOSPORIN OINTMENT 1 OZ. 317**

**DIMETAPP TABLETS 24'S, ELIXIR 4 OZ. OR EXTENTABS 12'S 249**    **Your Choice**

**Q-TIPS 170'S 127**

**MYOFLEX CREME 2 OZ. 209**

**SUMMER'S EVE TWIN PACK 137**

**ECONOMY BLOOD PRESSURE KIT 1066**

**UNISOL 25 15 ML. 488**    **HYPOTEAR 15 ML. 387**

**CITY DRUG STORE**  
DEPORT 043086

**Get The Most Value For Your Energy Dollar**



Since our cost of providing dependable electric service increases each year, we take more care than ever before to get the most value for each dollar spent. It's our way of helping keep rates reasonable.

You can take similar steps at home to get the most benefit from your energy dollar. Using

insulation and installing energy efficient heating and cooling equipment are just a few ways you can control the amount of electricity you use. Our energy experts are here to help provide you with more information and are just a phone call away. Call now to start getting the most comfort and energy efficiency from your energy dollar.

**Texas-New Mexico Power Company.**  
Neighborhood Professionals  
Offering You The Best Choice



**7.9% APR SAFARI**  
**BIG JIMMY SUBURBAN**

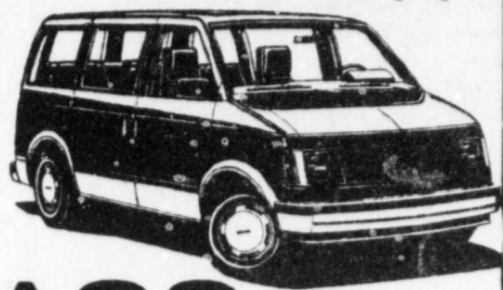

**DAVID GLASS MOTORS, INC.**

PONTIAC-BUICK-GMC TRUCKS  
555 Lamar 785-8447  
Paris

By Mrs. Virgie Ballard  
A.G. Ballard of Clardy and Lonnie Kelly to Shady Grove attended a cattle management meeting in Paris last Tuesday night.

Everyone was sorry about the bad wreck in Bogata last week. Sympathy is extended to the families.

Mrs. Virgie Ballard and Mrs. Ruby Hudson enjoyed lunch in Paris Thursday. They spent the day browsing around and shopping and seeing several old friends. It was a nice day.

Norris and Elaine Ballard were in Paris for business meetings last Tuesday night. Doris Ballard stayed with Amy and Kelli while their parents were gone.

Larry Woodall is doing nicely at home after several days in the hospital in Paris.

Mrs. Evelyn Greger of Detroit spent last Wednesday with her sister, Mr. and Mrs. Lewis Clement.

Era Rader spent the weekend in

Dallas and to see her grandson, Brannon Forster baptised. He was of Balch Springs.

Mrs. Norris Ballard spent part of last week in Austin.

Mrs. Peggy Evans of Paris visited with Louise and Lewis Clement last Wednesday.

Mrs. Eugene Skidmore enjoyed supper in Paris Saturday evening.

Friends were notified Saturday of the death of Barrett Bryant of Dallas. He used to live around the area and everyone extends sympathy to the family.

Amy Ballard and several friends were enjoying frog gigging in the stock pools in Mrs. Virgie Ballard's pasture Friday night.

Lewis and Louise Clement drove over to Mutt and Odell Harvey's of Milton Saturday night and they went to Cunningham for the jamboree. Everyone had a good time.

Mrs. Virgie Ballard and Mrs. Ruby

# Clardy News

Hudson enjoyed a baby shower for Kirk and Beverly Ballard Sunday in the home of Mr. and Mrs. Billy Beard of Biardstown.

Pete and Ruby Hudson repaired her smokehouse Saturday that the storm damaged recently.

The Ballards here were notified last week of the serious illness of their cousin, Ben Dixon of near Tyler.

Mrs. Charlotte Muecke of Wolfe City ate dinner with her parents, Mr. and Mrs. L.T. Clement Monday.

The Young Disciples of Bethel Baptist Church at Clardy went to Tyler Saturday. There were 12 children and 8 adults made the trip. They enjoyed the zoo, the rose gardens, stopped by the Life Mall and shopped. Everyone had a good time.

Mildred Stone and Jennifer visited Sunday evening with her parents, Mr. and Mrs. L.T. Clement.

The new road from here to Biardstown has finally been completed and

everyone is glad it can be traveled. Mrs. Lillie Williams and Mrs. Cora Lee Smyers of Paris visited Mr. and Mrs. Alvis Glen Ballard Friday.

A fish fry was given Saturday at the Community Center honoring Mrs. Doris Ballard on her birthday. Attending were Alvis Glen Ballard, Mr. and Mrs. Norris Ballard, Amy and Kelli, Mr. and Mrs. Danny Hancock, Kenny, Mary Ann and Daniel Rodney Briscoe of Clardy, Mr. and Mrs. Delma Gibbs, Della, Joe Glen and David, Mr. and Mrs. Mike Gonzales and Scott and Jeff Blanton of Detroit, Mr. and Mrs. Larry Hanna of Tyler, Mr. and Mrs. Lonnie Kelly of Shady Grove, Mr. and Mrs. Cecil Ruyle of Taylortown, Mr. and Mrs. Eddie Shelby of Cooper, Craig Miller and Rhonda Frazier of Paris and the honoree.

Mrs. Elaine Ballard returned Friday from a business trip to Austin. Mrs. Mary Stone spent Monday with her aunt, Mrs. Annie Parkess Walker, whose son, Buck Walker, had drowned in Lake Crook. Mrs. Walker's sister, Mrs. Lula Parkess Eudy of Waxahachie, got to come to Paris for the funeral on Tuesday. Mr. and Mrs. Hershel Stone and Bobby Pomroy met with the family on Monday night at the funeral home and attended the services Tuesday.

Mr. and Mrs. William Willingham and three children have moved into the house vacated by Audie and James Dudley. We welcome them to our community.

Mrs. Mary Stone visited her son Saturday. They were dinner guests of Barbara Smith, and her parents, Mr. and Mrs. O.C. Henson of Paris.

Mr. and Mrs. Hershel Stone were dinner guests of Mr. and Mrs. Kenneth Short in Paris Thursday.

## Playday Held Saturday

The Paris Rodeo and Horse Club held a playday on Saturday, April 26.

Beth Ann Roach won first place in straight-away barrels, cloverleaf barrels and pole bending in age 7 and under group. Andrea Allen won third place in pole bending, fourth place in cloverleaf barrels, third in straight-away barrels in age 8-12 group. Brad Allen placed second in cloverleaf barrels in the same age group.

In age 13-17 group, Kathy Day placed second in pole bending, third in straight-away barrels and fifth in cloverleaf barrels and first in the flag race.

Timothy Skidmore won first place in two and three year old mares halter class.

## Friday 42 Club Meets

The Friday "42" Club met Friday, April 25 with Mary Westbrook as hostess.

New officers were elected for the 1986-87 season. They are: Thelma Shelby, president; Francis Franklin, secretary-treasurer; Lelia Westbrook, reporter.

Floy Sparks was a guest. With regret, the resignation of Ms. Kate Harmening and Ara Fuller were accepted.

Thelma Shelby made high score for members and Floy Sparks for guests. The hostess served a sandwich and dessert for refreshments.

This was the last meeting until September.

## April 26 4-H Competition

By John Senter  
The Junior Livestock Show is history! However, before it was over 4-H had collected twenty Grand Champion trophies including Champion Market Steer, Champion Limousin Female and Champion Doe.

Four-H also came away with eight Reserve Champion trophies in beef, dairy, poultry and rabbit divisions. Last but not least, 4-H captured showmanship honors in breeding beef, steers, swine, sheep and rabbits and for the second year in a row, Good Housekeeping.

What it all boils down to is a successful and strong county program.

I would like to personally thank the project leaders: Beef, Andy Anderson; Sheep, Rick and Lynda Zant; Swine, Rick Vance; Dairy, Jim and Missy Satcher; Rabbit, Sherry and Shannon Welch; Poultry, Pat Galyon.

To all the 4-H'ers that worked, raked, set up, took down and cleaned up, I say thanks.

Finally, to all the parents that encouraged their kids to be a part of the program, I extend my thanks.

### American Viewpoints



I never did anything worth doing by accident, nor did any of my inventions come by accident; they came by work.  
Thomas A. Edison

# Anniversary REEP'S FURNITURE Sale

Save On Livingroom Furniture During Our Anniversary Sale

- Large Curved Corner Sectional From La-Z-Boy Full Recliner On Each End Reg. 3239.95 **\$1895**
- Textured Stripe Sofa And Loveseat From Drexel in Blues, Brown And Beige Both Pieces. Reg. 2379.95 **\$1695**
- Contemporary Textured Stripe Sofa With Large Rolled Arms. Reg. 1099.95 **\$695**
- La-Z-Boy Sleeper Full Size In Neutral Stripe Reg. 639.95 **\$395**
- Ruffled Skirted Country Sofa In Slate Blue Gray Mini Print Reg. 899.95 **\$595**
- Carved Leg French Occasion Chairs In Several Colors Reg. 349.95 **\$199**
- Blue Background Floral Sofa With Plum & Rose Flowers Reg. 1099.95 **\$695**
- Contemporary Tan Leather Sofa Reg. 1699.95 **\$995**

- Beautiful Rose Colored Rolled Arm Sofa Reg. 1009.95 **\$595**
- Blue & Rose Plaid Hammy Wing Chair With Matching Ottoman Reg. 769.95 **\$495**
- Rust Tufted Back Wing Chairs Reg. 349.95 **\$199**
- Chippendale Camel Back Sofa With Cinnamon Background Country Print Reg. 1109.95 **\$595**
- Martha Washington Wood Arm Occasional Chairs in Beige Reg. 439.95 **\$265**
- Leather Top Mahogany Writing Desk Reg. 799.95 **\$495**
- Oak Roll Top Desks Reg. 799.95 **\$495**
- Beautiful Traditional Rolled Arm Sofa In A Quilted Cotton Print Reg. 795 **\$495**
- Oak TV VCR Cabinet Reg. 299.95 **\$199**
- Bisque Finished Party/Dinettes Table & 4 Castered Chairs Reg. 1069.95 **\$795**

**SOFAS**  
Sale Priced From  
Now **\$288**

5 PC. BRASS & GLASS DINETTE  
Reg. 399.95  
Now **\$188**



Save On Dining Rooms

- Solid Maple Harvest Table With 4 Chairs In Rich Brown Finish Reg. 1369.95 **\$695**
- Drexel Contemporary Dining Room Round Table, 4 Castered Chairs, Beautiful Glass Front Lighted China Reg. 4809.95 **\$2795**
- 5 Pc. Designer Rattan Dinette 4 Castered Chairs Round Beveled Glass Top Table Reg. 1499.95 **\$995**
- Tell City Oak Parquet Oval Dining Table And 6 Cane Back Chairs Reg. 2499.95 **\$1245**
- Drexel Pecky Pecan Traditional Double Pedestal Table, 6 Chairs, And Large Curved Glass China Reg. 8819.90 **\$5995**
- Oriental Styled Dining Room Large Rectangular Table, 6 Chairs, And Beautiful Mirror Backed China Reg. 3799.95 **\$2495**

- Beautiful Queen Anne Cherry Dining Room Table, 6 Chairs & Matching China Reg. 3839.95 **\$2495**
- Contemporary Dining From Drexel Oak Parsons Table, 6 Chairs And China Reg. 5309.95 **\$3495**
- Vintage Cherry Dining From Drexel Oval Table 6 Chairs & Beautiful China Reg. 6779.95 **\$3995**
- Exquisite Traditional Dining Room Cherry Parquet Oval Table With Carved Legs, 6 Chairs & Curved Glass Lighted China Reg. 8299.95 **\$5495**
- Mahogany Chippendale Glass Top Rectangular Table With 6 Chairs Reg. 3579.95 **\$2695**
- Country French At Its Finest Cabinet By Drexel Table, 6 Carved Cane Back Chairs & China Reg. 7159.95 **\$4895**



## LA-Z-BOY

RECLINERS  
OVER 100 RECLINERS IN STOCK FOR IMMEDIATE DELIVERY

SALE PRICED FROM **\$175**

Also save on our complete selection of La-Z-Boy sleep-sofas, sofasettes, leather recliners, and swivel rockers.

- Keller Solid Maple Bedroom Dresser & Mirror, Headboard And Nt. Stand Reg. \$1399.95 **\$895**
- Our Finest Cherry Bedroom Full Or Queen Spindle Bed, Large Dresser & Mirror, 2 Nt. Stands And Beautiful Chest Reg. 2699.95 **\$1895**
- Traditional Styled Fruitwood Bedroom Triple Dresser With Tri-Fold Mirror, Full Or Queen Headboard And 1 Nt. Stand Reg. 1769.95 **\$1295**
- Mahogany Chippendale Bedroom From Drexel Pierced Chair Back Headboard, 1 Nt. Stand, Dresser & Mirror Reg. 2259.95 **\$1495**
- Ornate Bombe Bedroom Full Or Queen Bed, Large Dresser And Mirror, 2 Nt. Stands And Gorgeous Armoire Reg. 6359.95 **\$3795**
- Drexel Contemporary Bedroom Dresser & Mirror, Headboard, And Nightstand Reg. \$899.95 **\$1395**

- Bleached Pine Rice Carved Bed, Dresser & Mirror And Nt. Stand Reg. 3799.95 **\$2495**
- Drexel Traditional Bedroom Dresser & Mirror, Full Or Queen Headboard And 1 Nt. Stand In Beautiful Warm Cherry Reg. 2259.95 **\$1495**
- Wicker Collection Perfect For The Young Lady In The House - Trundle Bed, 1 Nt. Stand And Large Chest Reg. 1519.95 **\$995**
- For The Boys Bedroom - Heavy Duty Bunk Bed, Desk, And Large Chest Reg. 1459.95 **\$899**
- Elegant Classic French From Drexel Heritage Queen Size Canopy Bed, Dresser & Mirror, 1 Nt. Stand Reg. 6869.90 **\$4695**

- Mahogany Rice Carved Four Postdr Bed From Drexel With Matching Nt. Stand Reg. 2329.95 **\$1395**
- Contemporary Oak Wall Bed With Matching Dresser & Mirror Reg. 3719.95 **\$1795**
- Country French Girls Bedroom Dresser & Hutch, Headboard & Desk Reg. 1389.95 **\$865**
- Country Oak Bedroom Large Dresser With Hutch Mirror, Four Poster Bed, Night Stand, And Large Doot Chest Reg. 2499.95 **\$1395**
- Classic French Bedroom Dresser & Mirror, Bed, Chest, & 1 Nt. Stand Reg. 2249.95 **\$1495**
- Light Oak Girls Bedroom Daybed W/Drawers Underneath, Dresser, Desk & Hutch Reg. 1759.95 **\$895**



TRADITIONAL OAK BEDROOM  
Dresser-Mirror-Headboard-1 Night Stand Reg. 1,049.95  
Now **\$695** (Not Pictured)

**CURIOS**  
SALE PRICED FROM **\$158**  
Over 20 Styles To Choose From

**ORIENTAL RUGS**  
SAVE 30% to 50%  
Rugs imported from all over the world. We have a good selection of both hand-made and machine made rugs.

**Sealy**  
SAVE ON BEDDING  
WORLD FAMOUS POSTUREPEDIC ON SALE  
Twin Each Reg. \$28.95 **\$99**  
Full, each Reg. 319.95 Sale \$138  
2-piece Queen Reg. 799.95 Sale \$349  
3-piece King Reg. 1039.95 Sale \$449

**CLOCKS**  
Save On A Large Selection Of Beautiful Grandfather Clocks \$1,495 to \$2,375  
**\$995**  
to **\$1,788**

**SAVE**  
20% to 50%  
on a large selection of Lamps, Pictures and Decorative Accessories

TREMENDOUS SAVINGS ON ITEMS LIKE THESE

- EXECUTIVE DESKS
- LEATHER UPHOLSTERY
- BEDSPREADS
- SECRETARIES
- ARMOIRES
- ROLL TOP DESKS
- BAR STOOLS
- WALL CUPBOARDS
- WALL SCREENS
- GUN CABINETS
- SERVERS
- BRASS BEDS
- ETAGERES
- FLOOR SCREENS
- CONSOLES
- MIRRORS

**REEP'S FURNITURE AND INTERIORS**  
115 CLARKSVILLE ST. • PARIS, TEXAS • (214) 785-1651

# Thunder Prairie TV Listings

Thursday, May 1, 1986

WED

THURSDAY MAY 01, 1986

MAY 04, 1986

|                          |                   |
|--------------------------|-------------------|
| <b>3 KTBS SHREVEPORT</b> |                   |
| 7:00 TANNY               | 4:00 PEOPLE CRT   |
| 7:30 MORNING             | 4:30 JEOPARDY     |
| 8:00 AMERICA             | 5:00 NEWS         |
| 8:30                     | 5:30 ABC NEWS     |
| 9:00 MAKE/DEAL           | 6:00 NEWS         |
| 9:30 HEADLINE            | 6:30 WH/FORTUNE   |
| 10:00 CATCHPHRASE        | 7:00 WEBSTER      |
| 10:30 NEW LOVE           | 7:30 BELVEDERE    |
| 11:00 RYAN'S HOPE        | 8:00 MR. SUNSHINE |
| 11:30 LOVING             | 8:30 JOE BASH     |
| 12:00 ALL MY             | 9:00 FALL GUY     |
| 12:30 CHILDREN           | 9:30              |
| 1:00 ONE LIFE            | 10:00 NEWS        |
| 1:30 TO LIVE             | 10:30 TONIGHT     |
| 2:00 GENERAL             | 11:00 HAWAII      |
| 2:30 HOSPITAL            | 11:30 FIVE O      |
| 3:00 HOUR                | 12:00 LV/CONNECT  |
| 3:30 MAGAZINE            | 12:30 REAL PEOPLE |

|                      |                       |
|----------------------|-----------------------|
| <b>4 KDFW DALLAS</b> |                       |
| 7:00 CBS MORNING     | 4:00 B MILLER         |
| 7:30 NEWS            | 4:30 TAXI             |
| 8:00                 | 5:00 NEWS             |
| 8:30                 | 5:30 ABC NEWS         |
| 9:00 PYRAMID         | 6:00 NEWS             |
| 9:30 PRESS LUCK      | 6:30 NEMLYEDS         |
| 10:00 PRICE IS       | 7:00 SIMON & SCHUSTER |
| 10:30 RIGHT          | 7:30 SIMON & SCHUSTER |
| 11:00 YOUNG AND      | 8:00 BRIDGES TO       |
| 11:30 RESTLESS       | 8:30 CROSS            |
| 12:00 NEWS           | 9:00 KNOTS            |
| 12:30 AS THE         | 9:30 LANDING          |
| 1:00 ONE LIFE        | 10:00 NEWS            |
| 1:30 TO LIVE         | 10:30 ALL IN FAM      |
| 2:00 GENERAL         | 11:00 NIGHT HEAT      |
| 2:30 HOSPITAL        | 11:30                 |
| 3:00 HOUR            | 12:00 MOVIE: "THE     |
| 3:30 MAGAZINE        | 12:30 TBA             |

|                      |                  |
|----------------------|------------------|
| <b>5 KXAS DALLAS</b> |                  |
| 7:00 TODAY           | 4:00 PEOPLE CRT  |
| 7:30 MORNING         | 4:30 TAXI        |
| 8:00                 | 5:00 NEWS        |
| 8:30                 | 5:30 ABC NEWS    |
| 9:00 FAMILY TIES     | 6:00 NEWS        |
| 9:30 MATCH           | 6:30 WH/FORTUNE  |
| 10:00 SANTA          | 7:00 COSBY SHOW  |
| 10:30 BARBARA        | 7:30 FAMILY TIES |
| 11:00 SCRABBLE       | 8:00 CHEERS      |
| 11:30 WH/FORTUNE     | 8:30 NIGHT COURT |
| 12:00 NEWS           | 9:00 HILL ST.    |
| 12:30 DAYS OF        | 9:30 BLUES       |
| 1:00 OUR LIVES       | 10:00 NEWS       |
| 1:30 TO LIVE         | 10:30 TONIGHT    |
| 2:00 GENERAL         | 11:00 NIGHTLINE  |
| 2:30 CHANCE/LIFE     | 11:30 LV/CONNECT |
| 3:00 MAKE A DEAL     | 12:00 DAVID      |
| 3:30 PRICE/RIGHT     | 12:30 LETTERMAN  |

|                          |                  |
|--------------------------|------------------|
| <b>6 KTAL SHREVEPORT</b> |                  |
| 7:00 TODAY               | 4:00 DIF STROKES |
| 7:30                     | 4:30 SANFORD     |
| 8:00                     | 5:00 GOODTIMES   |
| 8:30                     | 5:30 ABC NEWS    |
| 9:00 DIVORCE CRT         | 6:00 NEWS        |
| 9:30 MAUDE               | 6:30 NEMLYEDS    |
| 10:00 WH/FORTUNE         | 7:00 COSBY SHOW  |
| 10:30 SCRABBLE           | 7:30 FAMILY TIES |
| 11:00 PASWORD            | 8:00 RYAN'S HOPE |
| 11:30 ANK-LA-TEX         | 8:30 NIGHT COURT |
| 12:00 DAYS OF            | 9:00 HILL ST.    |
| 12:30 OUR LIVES          | 9:30 BLUES       |
| 1:00 ANOTHER             | 10:00 NEWS       |
| 1:30 WORLD               | 10:30 TONIGHT    |
| 2:00 SANTA               | 11:00 SHOW       |
| 2:30 BARBARA             | 11:30 DAVID      |
| 3:00 RIFLEMAN            | 12:00 LETTERMAN  |
| 3:30 A GRIFFITH          | 12:30 LOVE SONGS |

|                     |                   |
|---------------------|-------------------|
| <b>7 KLTU TYLER</b> |                   |
| 7:00 GOOD           | 4:00 DIF STROKE   |
| 7:30 MORNING        | 4:30 3'S COMPANY  |
| 8:00                | 5:00 NEWS         |
| 8:30                | 5:30 ABC NEWS     |
| 9:00 HOUR           | 6:00 NEWS         |
| 9:30 MAGAZINE       | 6:30 GIMME/BREAK  |
| 10:00 HOT STREAK    | 7:00 WEBSTER      |
| 10:30 NEW LOVE      | 7:30 BELVEDERE    |
| 11:00 RYAN'S HOPE   | 8:00 MR. SUNSHINE |
| 11:30 LOVING        | 8:30 JOE BASH     |
| 12:00 ALL MY        | 9:00 FALL GUY     |
| 12:30 CHILDREN      | 9:30              |
| 1:00 ONE LIFE       | 10:00 NEWS        |
| 1:30 TO LIVE        | 10:30 TONIGHT     |
| 2:00 GENERAL        | 11:00 NIGHTLINE   |
| 2:30 HOSPITAL       | 11:30 I SPY       |
| 3:00 DALLAS         | 12:00 NEWS        |
| 3:30                | 12:30             |

|                      |                   |
|----------------------|-------------------|
| <b>8 WFAA DALLAS</b> |                   |
| 7:00 GOOD            | 4:00 DONAHUE      |
| 7:30 MORNING         | 4:30              |
| 8:00 AMERICA         | 5:00 FIRST NEWS   |
| 8:30                 | 5:30 ABC NEWS     |
| 9:00 HOUR            | 6:00 NEWS         |
| 9:30 DAVID           | 6:30 LOVE         |
| 10:00 BRINKLEY       | 7:00 LEADS THE    |
| 10:30 SCHULLER       | 7:30 LEADS THE    |
| 11:00 KALEIDOSCOPE   | 8:00 NEWS         |
| 11:30 J. ROBINSON    | 8:30 NORTH & BOOK |
| 12:00 DAVID          | 9:00 SOUTH, BOOK  |
| 12:30 THIS WEEK      | 9:30 II, PT 1     |
|                      | 10:00 NEWS        |
|                      | 10:30 TONIGHT     |
|                      | 11:00 NIGHTLINE   |
|                      | 11:30 I SPY       |
|                      | 12:00 NEWS        |
|                      | 12:30             |

|                      |                   |
|----------------------|-------------------|
| <b>9 KXAS DALLAS</b> |                   |
| 7:00 TODAY           | 4:00 PEOPLES CRT  |
| 7:30 MORNING         | 4:30 JEOPARDY     |
| 8:00                 | 5:00 NEWS         |
| 8:30                 | 5:30 ABC NEWS     |
| 9:00 FAMILY TIES     | 6:00 NEWS         |
| 9:30 MATCH           | 6:30 WH/FORTUNE   |
| 10:00 PASWORD        | 7:00 COSBY SHOW   |
| 10:30 SCRABBLE       | 7:30 FAMILY TIES  |
| 11:00 ALTERNATIVE    | 8:00 MOVIE: "THE  |
| 11:30 MEET/PRESS     | 8:30 DELIBERATE   |
| 12:00 ACCESS         | 9:00 STRANGERS"   |
| 12:30 ENTERTAIN      | 9:30 MAY          |
| 1:00 PUTT/GOLF       | 10:00 NEWS        |
| 1:30 THIS WEEK       | 10:30 PERRY MASON |
| 2:00 WAR OF          | 11:00             |
| 2:30 THE STARS       | 11:30 LIFESTYLES  |
| 3:00 LAS VEGAS       | 12:00 RICH/FAMOUS |
| 3:30 INVITATION      | 12:30 EBONY/JET   |

|                          |                  |
|--------------------------|------------------|
| <b>6 KTAL SHREVEPORT</b> |                  |
| 7:00 TODAY               | 4:00 DIF STROKES |
| 7:30                     | 4:30 SANFORD     |
| 8:00                     | 5:00 GOODTIMES   |
| 8:30                     | 5:30 ABC NEWS    |
| 9:00 DIVORCE CRT         | 6:00 NEWS        |
| 9:30 MAUDE               | 6:30 NEMLYEDS    |
| 10:00 WH/FORTUNE         | 7:00 COSBY SHOW  |
| 10:30 SCRABBLE           | 7:30 FAMILY TIES |
| 11:00 PASWORD            | 8:00 RYAN'S HOPE |
| 11:30 ANK-LA-TEX         | 8:30 NIGHT COURT |
| 12:00 DAYS OF            | 9:00 HILL ST.    |
| 12:30 OUR LIVES          | 9:30 BLUES       |
| 1:00 ANOTHER             | 10:00 NEWS       |
| 1:30 WORLD               | 10:30 TONIGHT    |
| 2:00 SANTA               | 11:00 SHOW       |
| 2:30 BARBARA             | 11:30 DAVID      |
| 3:00 RIFLEMAN            | 12:00 LETTERMAN  |
| 3:30 A GRIFFITH          | 12:30 LOVE SONGS |

|                     |                   |
|---------------------|-------------------|
| <b>7 KLTU TYLER</b> |                   |
| 7:00 GOOD           | 4:00 DIF STROKE   |
| 7:30 MORNING        | 4:30 3'S COMPANY  |
| 8:00                | 5:00 NEWS         |
| 8:30                | 5:30 ABC NEWS     |
| 9:00 HOUR           | 6:00 NEWS         |
| 9:30 MAGAZINE       | 6:30 GIMME/BREAK  |
| 10:00 HOT STREAK    | 7:00 WEBSTER      |
| 10:30 NEW LOVE      | 7:30 BELVEDERE    |
| 11:00 RYAN'S HOPE   | 8:00 MR. SUNSHINE |
| 11:30 LOVING        | 8:30 JOE BASH     |
| 12:00 ALL MY        | 9:00 FALL GUY     |
| 12:30 CHILDREN      | 9:30              |
| 1:00 ONE LIFE       | 10:00 NEWS        |
| 1:30 TO LIVE        | 10:30 TONIGHT     |
| 2:00 GENERAL        | 11:00 NIGHTLINE   |
| 2:30 HOSPITAL       | 11:30 I SPY       |
| 3:00 DALLAS         | 12:00 NEWS        |
| 3:30                | 12:30             |

|                      |                   |
|----------------------|-------------------|
| <b>8 WFAA DALLAS</b> |                   |
| 7:00 GOOD            | 4:00 DONAHUE      |
| 7:30 MORNING         | 4:30              |
| 8:00 AMERICA         | 5:00 FIRST NEWS   |
| 8:30                 | 5:30 ABC NEWS     |
| 9:00 HOUR            | 6:00 NEWS         |
| 9:30 DAVID           | 6:30 LOVE         |
| 10:00 BRINKLEY       | 7:00 LEADS THE    |
| 10:30 SCHULLER       | 7:30 LEADS THE    |
| 11:00 KALEIDOSCOPE   | 8:00 NEWS         |
| 11:30 J. ROBINSON    | 8:30 NORTH & BOOK |
| 12:00 DAVID          | 9:00 SOUTH, BOOK  |
| 12:30 THIS WEEK      | 9:30 II, PT 1     |
|                      | 10:00 NEWS        |
|                      | 10:30 TONIGHT     |
|                      | 11:00 NIGHTLINE   |
|                      | 11:30 I SPY       |
|                      | 12:00 NEWS        |
|                      | 12:30             |

|                      |                  |
|----------------------|------------------|
| <b>9 KXAS DALLAS</b> |                  |
| 7:00 TODAY           | 4:00 PEOPLES CRT |
| 7:30 MORNING         | 4:30 JEOPARDY    |
| 8:00                 | 5:00 NEWS        |
| 8:30                 | 5:30 ABC NEWS    |
| 9:00 FAMILY TIES     | 6:00 NEWS        |
| 9:30 MATCH           | 6:30 WH/FORTUNE  |
| 10:00 SANTA          | 7:00 COSBY SHOW  |
| 10:30 BARBARA        | 7:30 FAMILY TIES |
| 11:00 SCRABBLE       | 8:00 CHEERS      |
| 11:30 WH/FORTUNE     | 8:30 NIGHT COURT |
| 12:00 NEWS           | 9:00 HILL ST.    |
| 12:30 DAYS OF        | 9:30 BLUES       |
| 1:00 OUR LIVES       | 10:00 NEWS       |
| 1:30 TO LIVE         | 10:30 TONIGHT    |
| 2:00 GENERAL         | 11:00 NIGHTLINE  |
| 2:30 CHANCE/LIFE     | 11:30 LV/CONNECT |
| 3:00 MAKE A DEAL     | 12:00 DAVID      |
| 3:30 PRICE/RIGHT     | 12:30 LETTERMAN  |

|                          |                  |
|--------------------------|------------------|
| <b>6 KTAL SHREVEPORT</b> |                  |
| 7:00 TODAY               | 4:00 DIF STROKES |
| 7:30                     | 4:30 SANFORD     |
| 8:00                     | 5:00 GOODTIMES   |
| 8:30                     | 5:30 ABC NEWS    |
| 9:00 DIVORCE CRT         | 6:00 NEWS        |
| 9:30 MAUDE               | 6:30 NEMLYEDS    |
| 10:00 WH/FORTUNE         | 7:00 COSBY SHOW  |
| 10:30 SCRABBLE           | 7:30 FAMILY TIES |
| 11:00 PASWORD            | 8:00 RYAN'S HOPE |
| 11:30 ANK-LA-TEX         | 8:30 NIGHT COURT |
| 12:00 DAYS OF            | 9:00 HILL ST.    |
| 12:30 OUR LIVES          | 9:30 BLUES       |
| 1:00 ANOTHER             | 10:00 NEWS       |
| 1:30 WORLD               | 10:30 TONIGHT    |
| 2:00 SANTA               | 11:00 SHOW       |
| 2:30 BARBARA             | 11:30 DAVID      |
| 3:00 RIFLEMAN            | 12:00 LETTERMAN  |
| 3:30 A GRIFFITH          | 12:30 LOVE SONGS |

|                     |                   |
|---------------------|-------------------|
| <b>7 KLTU TYLER</b> |                   |
| 7:00 GOOD           | 4:00 DIF STROKE   |
| 7:30 MORNING        | 4:30 3'S COMPANY  |
| 8:00                | 5:00 NEWS         |
| 8:30                | 5:30 ABC NEWS     |
| 9:00 HOUR           | 6:00 NEWS         |
| 9:30 MAGAZINE       | 6:30 GIMME/BREAK  |
| 10:00 HOT STREAK    | 7:00 WEBSTER      |
| 10:30 NEW LOVE      | 7:30 BELVEDERE    |
| 11:00 RYAN'S HOPE   | 8:00 MR. SUNSHINE |
| 11:30 LOVING        | 8:30 JOE BASH     |
| 12:00 ALL MY        | 9:00 FALL GUY     |
| 12:30 CHILDREN      | 9:30              |
| 1:00 ONE LIFE       | 10:00 NEWS        |
| 1:30 TO LIVE        | 10:30 TONIGHT     |
| 2:00 GENERAL        | 11:00 NIGHTLINE   |
| 2:30 HOSPITAL       | 11:30 I SPY       |
| 3:00 DALLAS         | 12:00 NEWS        |
| 3:30                | 12:30             |

|                      |                   |
|----------------------|-------------------|
| <b>8 WFAA DALLAS</b> |                   |
| 7:00 GOOD            | 4:00 DONAHUE      |
| 7:30 MORNING         | 4:30              |
| 8:00 AMERICA         | 5:00 FIRST NEWS   |
| 8:30                 | 5:30 ABC NEWS     |
| 9:00 HOUR            | 6:00 NEWS         |
| 9:30 DAVID           | 6:30 LOVE         |
| 10:00 BRINKLEY       | 7:00 LEADS THE    |
| 10:30 SCHULLER       | 7:30 LEADS THE    |
| 11:00 KALEIDOSCOPE   | 8:00 NEWS         |
| 11:30 J. ROBINSON    | 8:30 NORTH & BOOK |
| 12:00 DAVID          | 9:00 SOUTH, BOOK  |
| 12:30 THIS WEEK      | 9:30 II, PT 1     |
|                      | 10:00 NEWS        |
|                      | 10:30 TONIGHT     |
|                      | 11:00 NIGHTLINE   |
|                      | 11:30 I SPY       |
|                      | 12:00 NEWS        |
|                      | 12:30             |

|                           |                   |
|---------------------------|-------------------|
| <b>11 KTVT FORT WORTH</b> |                   |
| 7:00 PLASTIC MAN          | 4:00 3 STOOGES    |
| 7:30 ROBO TECH            | 4:30 HAPPY DAYS   |
| 8:00 BULLWINKLE           | 5:00 WHAT'S HAPP  |
| 8:30                      | 5:30 HAPPY DAYS   |
| 9:00 D. VAN DYKE          | 6:00 DIF STROKE   |
| 9:30 DIVORCE CRT          | 6:30 3'S COMPANY  |
| 10:00 CHIPS               | 7:00 MATT         |
| 10:30                     | 7:30 HOUSTON      |
| 11:00 LAV/SHIRLEY         | 8:00 MOVIE: "THE  |
| 11:30 1 DAY TIME          | 8:30 STRONG       |
| 12:00 DEATH WALL          | 9:00 MEDICINE     |
| 12:30 MOVIE: "THE         | 9:30 P. 2"        |
| 1:00 NEWMAN'S             | 10:00 COMEDY      |
| 1:30 LAW                  | 10:30 BENNY HILL  |
| 2:00                      | 11:00 BIZARRE     |
| 2:30 GILLIGAN'S           | 11:30 SCTV        |
| 3:00 PLASTIC MAN          | 12:00 MOVIE: "THE |
| 3:30 GLOBOTS              | 12:30 TBA         |

|                           |                       |
|---------------------------|-----------------------|
| <b>12 KSLA SHREVEPORT</b> |                       |
| 7:00 CBS MORNING          | 4:00 GIMME/BREAK      |
| 7:30 NEWS                 | 4:30 BENSON           |
| 8:00                      | 5:00 NEWS             |
| 8:30                      | 5:30 CBS NEWS         |
| 9:00                      | 6:00 NEWS             |
| 9:30                      | 6:30 PRICE/RIGHT      |
| 10:00 PRICE IS            | 7:00 SIMON & SCHUSTER |
| 10:30 RIGHT               | 7:30                  |
| 11:00 YOUNG AND           | 8:00 BRIDGES TO       |
| 11:30 RESTLESS            | 8:30 BLUE             |
| 12:00 NEWS                | 9:00 KNOTS            |
| 12:30 AS THE              | 9:30 LANDING          |
| 1:00 WORLD TURNS          | 10:00 NEWS            |
| 1:30 CAPITOL              | 10:30 JEFFERSONS      |
| 2:00 GUIDING              | 11:00 QUINCY          |
| 2:30 LIGHT                | 11:30                 |
| 3:00 HE MAN               | 12:00 GUNSMOKE        |
| 3:30 TRANSFORMER          | 12:30                 |

|                      |                   |
|----------------------|-------------------|
| <b>8 WFAA DALLAS</b> |                   |
| 7:00 GOOD            | 4:00 DONAHUE      |
| 7:30 MORNING         | 4:30              |
| 8:00 AMERICA         | 5:00 FIRST NEWS   |
| 8:30                 | 5:30 ABC NEWS     |
| 9:00 HOUR            | 6:00 NEWS         |
| 9:30 DAVID           | 6:30 LOVE         |
| 10:00 BRINKLEY       | 7:00 LEADS THE    |
| 10:30 SCHULLER       | 7:30 LEADS THE    |
| 11:00 KALEIDOSCOPE   | 8:00 NEWS         |
| 11:30 J. ROBINSON    | 8:30 NORTH & BOOK |
| 12:00 DAVID          | 9:00 SOUTH, BOOK  |
| 12:30 THIS WEEK      | 9:30 II, PT 1     |
|                      | 10:00 NEWS        |
|                      | 10:30 TONIGHT     |
|                      | 11:00 NIGHTLINE   |
|                      | 11:30 I SPY       |
|                      | 12:00 NEWS        |
|                      | 12:30             |

|                      |                  |
|----------------------|------------------|
| <b>9 KXAS DALLAS</b> |                  |
| 7:00 TODAY           | 4:00 PEOPLES CRT |
| 7:30 MORNING         | 4:30 JEOPARDY    |
| 8:00                 | 5:00 NEWS        |
| 8:30                 | 5:30 ABC NEWS    |
| 9:00 FAMILY TIES     | 6:00 NEWS        |
| 9:30 MATCH           | 6:30 WH/FORTUNE  |
| 10:00 SANTA          | 7:00 COSBY SHOW  |
| 10:30 BARBARA        | 7:30 FAMILY TIES |
| 11:00 SCRABBLE       | 8:00 THE LAST    |
| 11:30 WH/FORTUNE     | 8:30 PRECINCT    |
| 12:00 NEWS           | 9:00 MIAMI       |
| 12:30 DAYS OF        | 9:30 VICE        |
| 1:00 OUR LIVES       | 10:00 NEWS       |
| 1:30 TO LIVE         | 10:30 ENTERTAIN  |
| 2:00 GENERAL         | 11:00 NIGHTLINE  |
| 2:30 CHANCE/LIFE     | 11:30 I SPY      |
| 3:00 MAKE A DEAL     | 12:00 FRI. NIGHT |
| 3:30 PRICE/RIGHT     | 12:30 VIDEOS     |

|                          |                  |
|--------------------------|------------------|
| <b>6 KTAL SHREVEPORT</b> |                  |
| 7:00 TODAY               | 4:00 DIF STROKES |
| 7:30                     | 4:30 SANFORD     |
| 8:00                     | 5:00 GOODTIMES   |
| 8:30                     | 5:30 ABC NEWS    |
| 9:00 DIVORCE CRT         | 6:00 NEWS        |
| 9:30 MAUDE               | 6:30 NEMLYEDS    |
| 10:00 WH/FORTUNE         | 7:00 COSBY SHOW  |
| 10:30 SCRABBLE           | 7:30 FAMILY TIES |
| 11:00 PASWORD            | 8:00 RYAN'S HOPE |
| 11:30 ANK-LA-TEX         | 8:30 NIGHT COURT |
| 12:00 DAYS OF            | 9:00 MIAMI       |
| 12:30 OUR LIVES          | 9:30 PT 2        |
| 1:00 ANOTHER             | 10:00 NEWS       |
| 1:30 WORLD               | 10:30 TONIGHT    |
| 2:00 SANTA               | 11:00 SHOW       |
| 2:30 BARBARA             | 11:30 DAVID      |
| 3:00 DIVORCE CRT         | 12:00 LETTERMAN  |
| 3:30 A GRIFFITH          | 12:30 J. RAPHAEL |

|                     |                   |
|---------------------|-------------------|
| <b>7 KLTU TYLER</b> |                   |
| 7:00 GOOD           | 4:00 DIF STROKE   |
| 7:30 MORNING        | 4:30 3'S COMPANY  |
| 8:00                | 5:00 NEWS         |
| 8:30                | 5:30 ABC NEWS     |
| 9:00 HOUR           | 6:00 NEWS         |
| 9:30 MAGAZINE       | 6:30 GIMME/BREAK  |
| 10:00 HOT STREAK    | 7:00 WEBSTER      |
| 10:30 NEW LOVE      | 7:30 BELVEDERE    |
| 11:00 RYAN'S HOPE   | 8:00 MR. SUNSHINE |
| 11:30 LOVING        | 8:30 JOE BASH     |
| 12:00 ALL MY        | 9:00 FALL GUY     |
| 12:30 CHILDREN      | 9:30              |
| 1:00 ONE LIFE       | 10:00 NEWS        |
| 1:30 TO LIVE        | 10:30 TONIGHT     |
| 2:00 GENERAL        | 11:00 NIGHTLINE   |
| 2:30 HOSPITAL       | 11:30 I SPY       |
| 3:00 DALLAS         | 12:00 NEWS        |
| 3:30                | 12:30             |

|                      |                   |
|----------------------|-------------------|
| <b>8 WFAA DALLAS</b> |                   |
| 7:00 GOOD            | 4:00 DONAHUE      |
| 7:30 MORNING         | 4:30              |
| 8:00 AMERICA         | 5:00 FIRST NEWS   |
| 8:30                 | 5:30 ABC NEWS     |
| 9:00 HOUR            | 6:00 NEWS         |
| 9:30 DAVID           | 6:30 LOVE         |
| 10:00 BRINKLEY       | 7:00 LEADS THE    |
| 10:30 SCHULLER       | 7:30 LEADS THE    |
| 11:00 KALEIDOSCOPE   | 8:00 NEWS         |
| 11:30 J. ROBINSON    | 8:30 NORTH & BOOK |
| 12:00 DAVID          | 9:00 SOUTH, BOOK  |
| 12:30 THIS WEEK      | 9:30 II, PT 1     |
|                      | 10:00 NEWS        |
|                      | 10:30 TONIGHT     |
|                      | 11:00 NIGHTLINE   |
|                      | 11:30 I SPY       |
|                      | 12:00 NEWS        |
|                      | 12:30             |

## FRIDAY

MAY 02, 1986

## MONDAY

MAY 05, 1986

|                          |                 |
|--------------------------|-----------------|
| <b>3 KTBS SHREVEPORT</b> |                 |
| 7:00 GOOD                | 4:00 PEOPLE CRT |
|                          |                 |

# Blossom Locals

By Mrs. Marvin Bruce  
Mr. and Mrs. Tom Garrett and Mrs. Lois Griffin drove to Greenville last Friday.  
Visiting Mrs. Jesse Reasoner last week was her sister, Mrs. Ruby McConnie of Dublin and a nephew, Mr. and Mrs. R.D. Greer of Arlington.  
Mrs. George Collins and Mrs. Joe Braly of Rockwall visited their mother, Mrs. Lula Richards last Tuesday and they spent the day.  
Our sympathy is extended to the family of Mrs. Maudie Baxter, who died last week.  
Our sympathy is also extended to the family of Valorie Bestul who died recently.

Mr. and Mrs. Tom Garrett visited Mr. and Mrs. J.W. Kincaid Sunday night after church.  
Mrs. Elaine Wade and Mrs. Ruby Ray spent the day Tuesday shopping.  
Mrs. Ruby Ray accompanied her son and daughter-in-law, Mr. and Mrs. Jerry Wayen Gaither to Dallas Friday for Mr. Gaither to have some tests run.  
Nelda McQuigg, Faye James of Honey Grove and Ruby Ray attended a wedding shower that honored Ann Crossland, bride-elect of Kent Wright, last Friday night in Pattonville.  
Visiting Mr. and Mrs. Ed Clark over the weekend were their grandchildren, Mr. and Mrs. Haskell Rogers, Lalie and Holly, Kristen and Amber Clark of Sulphur Springs.  
Visiting Mrs. J.R. Weddle while she was ill in the hospital was Mrs. Pat Evers and children of Van Alstyne. She spent Friday and Saturday visiting in the Weddle home where Hymer Weddle and daughter, Mrs. Bettye Berry of Jefferson spent Friday night and Saturday.  
We all enjoyed our lunch today at the Senior Citizens Center Monday. Most everyone joined in playing 42

and scrabble. We all enjoy the fellowship and community games and hot lunches served Monday, Wednesday and Friday. People over 66 years are invited to join us at the Community Center for a good lunch and a lot of fun.

## Blossom Housing Happenings

By Aileen Herron and Lottie Vickers

Mr. and Mrs. Loyd Sessum visited his mother, Ethel Sessum Sunday.  
Morris Wayne Smith visited his mother, Ruby Smith Saturday.  
Donald Vickers of Detroit visited Lottie Vickers Tuesday night.  
Mr. and Mrs. Larry May and Mark Dennis visited Ruby Dickerson Saturday and Mr. and Mrs. Butch Dennis of Sulphur Springs and Carry Dennis of Dallas, Mr. and Mrs. Jelly May visited Ruby Sunday.  
Ginger Stone, Jennifer and Chris, Steve Reves, Martha Smith visited Georgia Clark Saturday.  
Ione Woodard went to the Ft. Worth zoo Saturday with a group of young people from Blossom First Baptist Church.  
Cecil Carter visited her daughter, Mr. and Mrs. Dolan Miller Sunday.  
Bonnie Baumgardner, Aileen Herron, Lottie Vickers visited Cecil Carter Saturday and played 42.  
Morene Bradley with Inez Lutterell went shopping in Paris Wednesday.  
Mr. and Mrs. Ben Smith of Sulphur Springs visited her mother, Otis Boyer Sunday.  
Carl Westmorland, Bonnie Baumgardner, Lottie Vickers visited Aileen Herron Thursday night and played 42.  
Vallie Lee spent Sunday night with Leona McDowell.  
Chad Johnston spent Saturday night with his grandmother, Aileen Herron.  
Mildred York visited Lottie Vickers Friday afternoon.



TRACK MEET-Students participating in the East Texas Invitational Track Meet held at Rivercrest High School are, back row, Jeania Jackson, Amy Whitley, Candy Titsworth, Jenny Whitley,

Shiela Withers, Tracy Scott and Lisa Harris, Middle row, Camille Sparks, Crystal Jones, Kimberly Brewer, Christy Townsend, Donna Curry, Dana Bradford and Holly Townsend, Front row, Cindy

Ballard, Vanessa Woodberry, Peggy Huntsberger, Star Ruckman and Gina Harrington. The seventh and eighth grade girls placed second. (Staff Photo by Liz Irwin)

**PARIS ALUMINUM & BUILDERS**  
SAVE 30%  
**PRE-SPRING SALE!**  
\* PATIOS \* STORM & AWINGS \* REPLACEMENT CARPORTS \* WINDOWS \* SIDING-LIFETIME WARRANTY  
24 HOURS FREE ESTIMATES  
214/652-2899  
PATTONVILLE, TEXAS

**BUSINESS DIRECTORY**

|   |   |
|---|---|
| <p><b>ALLEN'S KWIK STOP</b><br/>John &amp; Phebe Allen<br/>HWY. 271 - DEPORT<br/>652-3520<br/>HOURS MON-SAT 7 a.m.-9 p.m.<br/>SUNDAY 7 to 10 a.m.<br/>and 1 to 9 p.m.</p> | <p><b>NATION BROS.</b><br/>LIME SPREAD SEED<br/>JAMES &amp; B. D. NATION<br/>982-5831<br/>BLOSSOM, TEXAS</p>  |
| <p>Offering <b>COMPETITIVE RATES</b> For Previously Owned Cars, Pickups &amp; RV's<br/><b>Lamar National Bank</b><br/>206 S. COLLEGIATE - PARIS<br/>MEMBER F.D.I.C.</p>   | <p><b>Eddie's Service Center</b><br/>Complete Auto Repairs<br/>P.O. Box 181-Deport, TX 75435<br/>Phone: 214/652-2376<br/>American &amp; Foreign Autos<br/>Overhauls Alternators<br/>Tune Ups<br/>Brake Service<br/>Air Conditioning &amp; Heating<br/>Starters-Generators</p> |

## Blossom Lunch Room To Have Texas Birthday Party

By Linda McLaughlin  
We will be having our Texas Sesquicentennial Day on May 2. Our menu for that day will be Texas Beef Stew, Texas Chili Beans, Texas Cornbread, Texas Butter Cookies, Texas Pickles and Texas Milk.  
The reason this menu is so special is that this will be cooked outside in large pots over open fire. The children will be able to eat outside just like they did on the wagon train. We have made our long dresses with aprons and caps like they had 150 years ago.  
In case it happens to rain this Friday we will move it inside. It will still serve out of the big hanging pots. If anyone would like to come Friday and eat with us, please call before Thursday and turn in your name so we will have enough. Call 982-5299 or 982-5230. The cost of the lunch will be \$2.00. If you are not a student of Blossom Elementary or Junior High School.  
We will be looking forward to a fun day.



One of the many beautiful sights in Corpus Christi is the Wednesday afternoon sailboat race, sponsored by the Corpus Christi Yacht Club. The graceful craft can best be viewed from the Lawrence Street T-Head which extends out into the bay. Texas Tourist Agency photo.

have a nice weekend

**RE-ELECT JUSTICE ROBERT M. CAMPBELL SUPREME COURT**

|  |   |
|--|---|
| <p>TEXAS WESLEYAN B.S. DEGREE</p>                  | <p>REARED ON FARM-RANCH CORYELL CO.</p> |
| <p>TEXAS CHRISTIAN GRADUATE SCHOOL</p>             | <p>FORMER SCHOOL TEACHER</p>            |
| <p>BAYLOR UNIV. LAW SCHOOL-JURIS DOCTOR DEGREE</p> | <p>2 TIME VETERAN U.S. ARMY</p>         |
| <p>TEXAS NATIONAL GUARD-10 YEARS</p>               |   |

AUTHOR OF 126 SUPREME COURT DECISIONS

**PROVEN ABILITY & INTEGRITY**  
Paid for by the Robert M. Campbell Campaign, P.O. Box 8418, Waco, Texas 76714

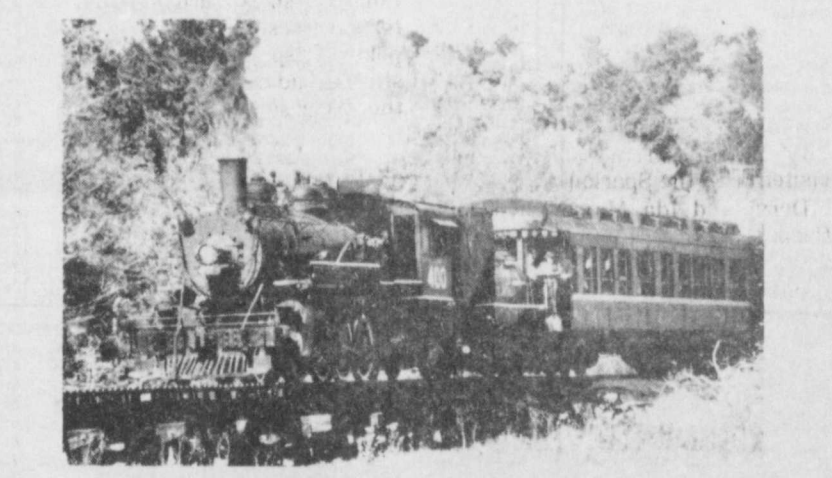

The 1986 season at the Texas State Railroad is off and steaming with weekend runs through May 25. The summer schedule offers 50-mile train rides every day except Tuesday and Wednesday, from May 26 through Aug. 17. This unique railroad line is a state historical park, and operates between Rusk and Palestine in East Texas. Texas Tourist Agency photo.

TRAVELING TEXAS

## ONE OF THE LARGEST FEDERAL DEPOSITORIES FUNDED BY YOUR TAX DOLLARS.



Waste in government. Every year it consumes over \$30 billion of your tax money.  
For more information about how your tax dollars are being mismanaged and what you can do about it, call 1-800-USA-DEBT, or write us at 1511 K Street, N.W., Suite 540, Washington, D.C. 20005.  
Our country can't afford this. And neither can you.

For more information, write 1511 K Street, N.W., Suite 540, Washington, D.C. 20005

Name \_\_\_\_\_  
Address \_\_\_\_\_  
City \_\_\_\_\_ State \_\_\_\_\_ Zip \_\_\_\_\_

**CITIZENS AGAINST GOVERNMENT WASTE**  
**1-800-USA-DEBT**  
A Public Service of This Newspaper & The Advertising Council

|   |   |  |   |
|---|---|--|---|
| <p><b>EGGS</b><br/>Parade Grade A Large-Dozen<br/><b>69¢</b></p>                  | <p><b>GROUND BEEF</b><br/>Fresh Lean Lb.<br/><b>\$1.49</b></p>  | <p><b>ROUND STEAK</b><br/>Grain Fed Beef Lb.<br/><b>\$2.39</b></p> | <p><b>BACON</b><br/>Slab Sliced Lb.<br/><b>\$1.59</b></p> |
| <p><b>BEANS</b><br/>Del Monte French Style Green<br/>16oz. Can<br/><b>49¢</b></p> | <p><b>ONIONS</b><br/>Yellow Lb.<br/><b>29¢</b></p>              | <p><b>MIRACLE WHIP</b> \$1.69<br/>Kraft Salad Dressing Qt. Jar</p> | <p><b>TISSUE</b> 99¢<br/>Banner 4 Rolls</p>               |
| <p><b>CARROTS</b><br/>Del Monte Sliced 16oz. Can<br/><b>49¢</b></p>               | <p><b>VIENNAS</b><br/>Libbys 5oz. Can<br/><b>49¢</b></p>        | <p><b>CORNBREAD MIX</b> 4/\$1<br/>Gladiola White or Yellow</p>     | <p><b>SPINACH</b> 49¢<br/>Del Monte 15oz. Can</p>         |
| <p><b>POTATOES</b><br/>Del Monte Whole New<br/>16oz. Can<br/><b>49¢</b></p>       | <p><b>DORITOS</b> \$1.29<br/>Frito Lay Reg. 11.99</p>           | <p><b>PORK RIBS</b> \$1.29<br/>Lb.</p>                             | <p><b>POTATOES</b> 99¢<br/>Russet 10 Lb. Bag</p>          |
| <p><b>DR. PEPPER</b> \$1.19<br/>2 Liter</p>                                       | <p><b>BREAD</b> 69¢<br/>Ideal Soft Mix Large Loaf</p>           | <p><b>T-BONE STEAK</b> \$3.19<br/>Grain Fed Beef Lb.</p>           | <p><b>MILK</b> \$2.49<br/>Borden's-Gallon</p>             |
| <p><b>BISCUITS</b> 5/\$1<br/>Parade Cc.</p>                                       | <p><b>SEVEN ROAST</b> \$1.49<br/>Grain Fed Beef Lb.</p>         | <p><b>SIRLOIN STEAK</b> \$2.49<br/>Grain Fed Beef Lb.</p>          |   |
|   | <p><b>ROUND ROAST</b> \$1.99<br/>Grain Fed Boneless Arm Lb.</p> | <p><b>SIRLOIN TIP ROAST</b> \$2.49<br/>Grain Fed Beef Lb.</p>      |   |
|   | <p><b>CHUCK ROAST</b> 89¢<br/>Grain Fed Beef Lb.</p>            |  |   |

# BLOSSOM SUPERETTE

Store Hours: Mon-Sat 7a.m.-8p.m. Sunday 12 Noon-7p.m. Quantities Limited Prices Good MAY 1 - 7

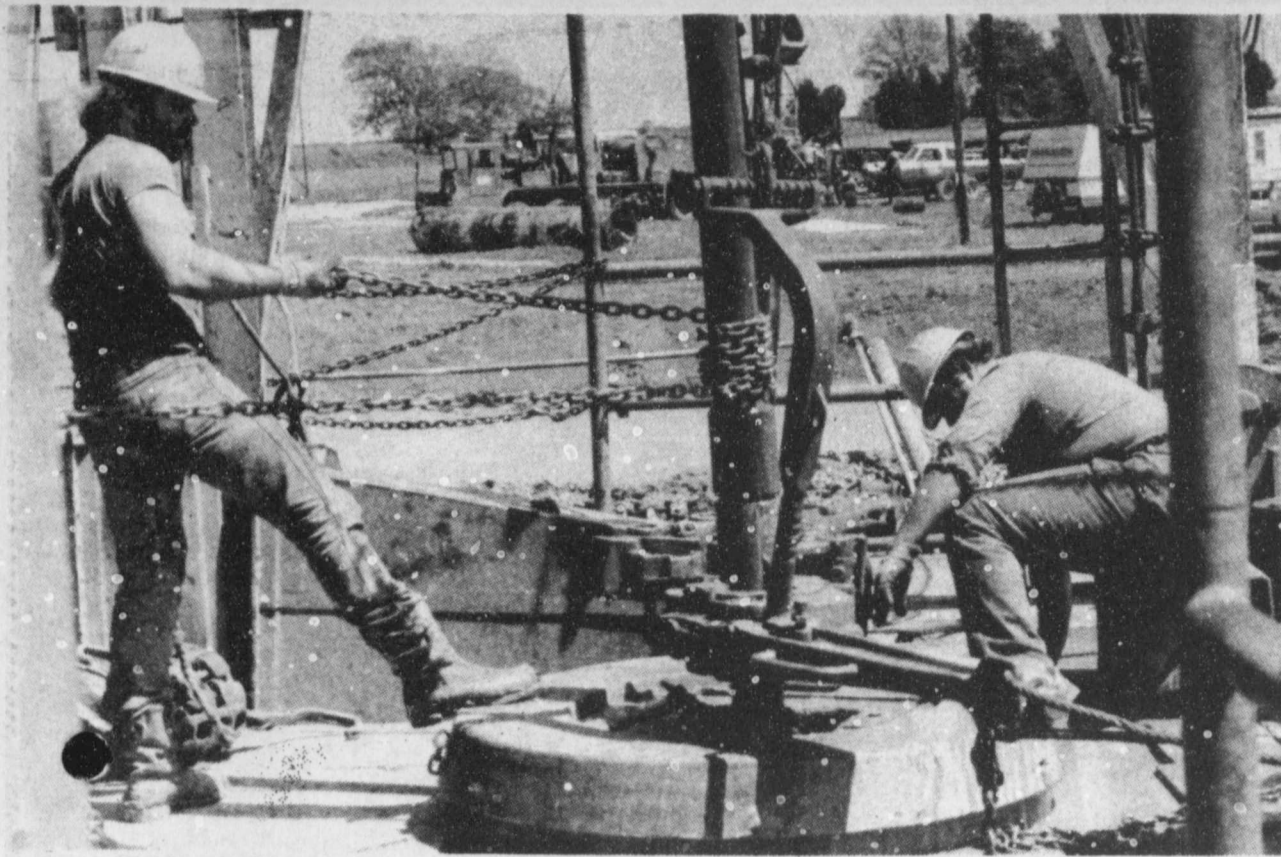

WESTBROOK Drilling Co. of Sherman has been drilling an oil well northwest of Bogata on Dean Ward's property this last week. The well is expected to be 5,500 feet deep and produce approximately 100 barrels per day. (Staff Photo)

## From The Other Side

### VOTE...

By Britt T. Morgan  
This Saturday most of us over the age of 18 get to exercise a privilege that makes our country a great one. We will be bestowed with the honor of voting. Why do I call this an honor? Well, because 210 years ago, let's see...that's 10 score and 10, our forefathers deemed it necessary to create a government of the people by the people and for the people. And to insure that the people would run the government, a system was created whereby the people would elect men and women to represent their points of view as delegates to the government. And whether we realize it or not, that is a very strong system.

I always hear people griping about the president, the governor, or various and sundry representatives and senators and then you will find those same people sitting at home on election day, without having bothered to vote, watching the election returns and wondering how so-and-so got elected again. Well, one reason could be because this person, along with about 60-70 percent of the American public, decided not to vote. If you do not like the way the senator or governor or president is doing things, then vote against him or her. Or if you like the things a certain politician is doing, then reaffirm your support for the person by voting for them. This is the power of the people, the strength of the system.

Our current president, Ronald Reagan, won the 1984 presidential election by supposedly the largest margin in history. He received a majority for the votes in 49 states and approximately 55% of the total number of votes cast. The only problem was that only half of the eligible voters bothered to vote. So a quick little bit of math will tell you that Mr. Reagan was elected by about 26% of the total number of American voters. I am embarrassed by this. A country where we fought for our independence from Great Britain, where we established that the government would be run by the people, where we have fought two World Wars and many other smaller wars to insure freedom and justice for all, where only half the people care who runs the country. What? Something seems wrong with that picture. It seems like we are talking loudly but we are just full of hot air. I think we should turn that around and former President Teddy Roosevelt's policy of "speak softly and carry a big stick". And that big stick consists of the 230 or so million Americans, the

power of the people.  
May 3 is the primary election day leading up to the general election in November. Why not take time out to exercise your power by voting. Study the choices, think about who you want

to run our country and our state, then go down to the polls and cast your ballot for who you think is best. You owe it to your country, you owe it to your forefathers, you owe it to yourself.

**DEPORT INSURANCE AGENCY**

For All Your Insurance Needs

Auto-Fire-Home Owner-Farm-Business

Call 652-6211 Office  
Carlos Ladd Home 652-5635

Local Independent Agency      Your Home Town Agent

## Historic Deport Cemetery "Barely Ahead" Of Weeds

The May sunshine will reach all the way to the ground at the Old Deport Cemetery south of town.

A recent mowing by Paris Fireman Ronnie Blount, plus a partial cleanup by Earl and Nancy Gresham, have lifted the historic grounds out of the weeds and grass.

But new growth is underway and more mowings will be needed throughout the spring and summer. Deport Cemetery Association officials urge interested and concerned people to contribute now to the cemetery maintenance fund.

Donations will be welcomed by Edith Fuller, P.O. Box 142, Deport, TX 75435, who is the secretary-treasurer. Or to Ed Bryson, P.O. Box 362, Bogata, TX 75417, who is president. Or contributions may be made to the First National Bank in Deport in care of the Old Deport Cemetery Fund.

Also, more of the older tombstones are down or leaning and need restoration. Since there are no available funds for this work, those interested are asked to either do the work

themselves or pay someone else to do it.

The maintenance fund barely stays ahead of the mower.

## Deport Housing Authority News

By Lelia Westbrook and Mary Westbrook

Byrl and Lou Landers of Clardy visited Sunday with his mother, ChHristine landers.

Cindy Burks of Commerce spent Saturday with her father, Claud Burks.

Wayne Chapman of Fairfax, VA came for Kate Harmening Saturday and they visited Mr. and Mrs. Wayne Farmer and family in Paris.

Ms. Edith Fuller and Ara Fuller visited Ms. Lois Phillely Saturday afternoon.

David Currin of Paris visited his parents, Mr. and Mrs. C.M. Currin Sunday night. Melanie Encor of Paris visited her grandparents, Mr. and

Mrs. C.M. Currin and brought their new great-granddaughter, Ashley Renee to visit them.

Walter Wright of Porter spent Saturday with his parents, Mr. and Mrs. Roy Wright. He was accompanied home by his wife, Lou, who had spent the week with Mr. and Mrs. Wright. They were returning home by Lake Sam Rayburn to do some fishing. Ms. Mary Helen Seaman of Dallas is spending this week with her parents, Mr. and Mrs. Wright.

Mr. and Mrs. Raymond Spears of Greenville visited Mrs. Mary Westbrook last week.

Mr. and Mrs. Elmer Sparks and Mr. and Mrs. Austin Sparks were in Houston and Huntsville last week on business and visiting relatives. On Sunday, Gordon Barnard from Arthur City and Mrs. Gertha Plyer of Paris visited with the Sparks.

Deryl and Ida Mae Norwood of Paris visited Mrs. Opal Foster on Sunday.

Patsy Perkins, her daughter and granddaughter from Negley visited Mr. and Mrs. Charley Joplin on Sunday.

Mrs. Carrie Bennett has been visiting her sister, Mrs. Isabell Edwards.



## Jeanna Gerringer's Award Winning Essay On Texas

This year the people in the state of Texas are participating in many events to celebrate the 150th birthday of our great state. To recreate history and try to capture memories of the past, one group of people are making a six month wagon train trek across some 1,500 miles of the state. As they

plod along in squeaking, rumbling wagons or on the back of sweating horses at a six to eight mile per day pace, their minds can not help but travel back to the 1800's when their forefathers traveled in the same manner. However, not only are the ones on the train acquiring a deeper sense of appreciation for their heritage, but all those who read about and witness the event are made aware of the hardships and spirit of ancestors. As the wagons slowly wind through communities, towns and cities, all Texans are suddenly carried back into history to a time when excited, frightened, eager men, women and children first crossed the Red River or the Sabine River into a land flowing with grass covered prairies and rolling hills. How their hearts must have beat with joy as they viewed the fertile, game filled, natural resource covered Land of the Tejas.

And even as the sesquicentennial train rolls across Texas bringing wonderful memories of old times, it cannot and does not blot out the boldness and grandeur of this mighty state. Now, the wagons roll along beside or on concrete covered roads and wide interstate highways. It traverses great steel beamed bridges built with the technology of a new generation of Texans. It moves down streets between prosperous business establishments and in the shadows of gigantic sky scrapers. It carries the ghostly dreams of pioneer mothers past modern school, churches, and homes. It winds its way across Texas, our Texas, the giant land we love.

Texas is truly one of the greatest states in the union. This greatness has not come easily; it has been earned by struggles, tears, sacrifices and deaths. Men such as Stephen F. Austin, William Travis, Samuel Houston, Chester Nimitz, Audie Murphy and Lyndon Johnson would be proud of Texas and Texas accomplishments today.

As Texans watch the wagon train move across the great land of Texas, may the eyes of Texas always be looking backward with love and appreciation; and looking at the present with purpose and dedication; and looking forward with dreams and hopes.

## Grand Opening

**SATURDAY, MAY 3**  
8:30 a.m. - 5:00 p.m.

### PARIS AIR COOLED ENGINES

(Formerly O'Dea's) Remodeled  
OWNERS: Ricky & Kaye Cooper  
18 W Hearne PARIS 785 2587

FREE Coffee & Cookies

Sales & Service For The Following:  
Snapper Jonsered Saws

Briggs & Stratton Tecumseh, Kohler

## EFFECTIVE • EFFICIENT ENERGETIC

### QUALIFICATIONS

- Degree in Business Ed-ETSU
- Will Earn Masters Degree From E.T.S.U. This Year.
- Worked At Stone Title Co
- Kept Books & Records At Biard Oil Company
- English Teacher At Travis Middle School
- Social Worker For The Department Of Human Resources
- Active Community & Church Worker
- Lamar County Native-Aware Of The Needs Of Its Citizens
- Worked in Law Office



"Dedicated To Community Service"

## BRENDA BIARD FOR LAMAR COUNTY CLERK

Pol. Adv. Paid For By "Brenda Biard Campaign Committee" P.O. Box 1092 Paris, TX.  
Don McLaughlin-Chairman

## BRADY FISHER Lamar County Judge

To the people of Lamar County: During the past 7 years, 4 months in office, we have been involved in several MAJOR ACCOMPLISHMENTS including these:



1) An ACTIVE COUNTY CRIMINAL COURT with weekly court, and with "not guilty" pleas set for jury trial every month. At 1,000 cases per year, Lamar County has the MOST ACTIVE CRIMINAL COURT DOCKET of any constitutional county court in northeast Texas. (In fact, all other area counties with dockets as large as ours have had to establish costly county courts-at-law just for county court cases.) It is crucial to have a county judge who is interested in and capable of handling an active county criminal court and holding COMPETENT JURY TRIALS without reversible error.

2) A corresponding DRAMATIC INCREASE IN COUNTY COURT FINES, which have more than doubled (from an average of \$9,000/month to \$19,000/month). This is important from a county revenue standpoint, but also because it reflects the activity of the caseload and the certainty that a defendant's case will be handled expeditiously, and that crimes will be punished appropriately.

3) REFORM OF THE COURT-ORDERED HOSPITALIZATION PROCEDURES.

4) Major increases in funding for our VOLUNTEER FIRE DEPARTMENTS- our county's most efficient operation.

5) Major increases in funding for our ABUSED AND NEGLECTED CHILDREN.

6) Consistent support of our SENIOR CITIZENS' PROGRAMS, including establishment of a CENTRAL KITCHEN facility and a NEW SENIOR CENTER IN ROXTON.

7) Establishment and use of a COUNTY INDUSTRIAL DEVELOPMENT BOND BOARD for industrial financing at reduced interest rates to expand and maintain JOB OPPORTUNITIES in Lamar County.

8) Successful efforts for financial assistance for victims of the EMBERSON TORNADO and the PARIS TORNADO.

9) EXPANSION OF COMPETITIVE BIDDING.

10) PROVIDING LAND for establishment of FAMILY HAVEN shelter for battered wives.

11) STATE CERTIFICATION of the county jail and RELEASE FROM THE FEDERAL COURT ORDER.

12) UNUSUAL SUCCESS in obtaining STATE AND FEDERAL GRANTS, including \$1,100,000 in road and bridge funds for projects in Roxton, Pattonville, Arthur City, northwest Lamar County, Blossom, Brookston, Deport, Lamar Point, Powderly Petty, Cunningham, and Reno, with additional projects for this year in Blossom, Deport, Chicota, and Petty.

13) UNUSUAL SUCCESS in obtaining CRIMINAL JUSTICE DIVISION GRANTS, including funds for JAIL RENOVATION, establishment of a CRIME PREVENTION OFFICER, establishment of an ALTERNATE SCHOOL FOR DISRUPTIVE YOUTH, and counseling services for FAMILY HAVEN.

Thank you for your consideration.  
Brady Fisher

Pol. Adv. pd. by Friends of Brady Fisher, Cecil Everett, Campaign Treasurer.

Attend the Church  
of your choice this Sunday

*An Understanding Service*

**WHENEVER**      **WHEREVER**  
Our Services Are Needed      You Happen To Live

We Are As Near To You  
As Your Telephone

An Immediate Call Will Make Available  
Our Advice    Our Help

**GRANT FUNERAL HOME**  
Deport      652-3195



THANK YOU-Lamar County Judge Brady Fisher displays the thank you card sent to himself and the Lamar County Commissioners from the Paris Regional Habilitation Center. The county gave \$7,500 to the center to help make up for the loss of state funds. The hand made card features individual signatures. (Staff Photo)

### Judge Fisher Announces CHANCE Approval

Lamar County Judge Brady Fisher has announced that CHANCE, Inc. has received review and comment approval from the Ark-Tex Council of Governments Board of Directors for an application to Acton.

The application is for four VISTA volunteers to assist in the agency's child abuse intervention program for new and expectant mothers, and to continue fund raising ventures to expand the child abuse prevention efforts. The application will now proceed to the agency Action for further consideration.

### Blossom Kindergarten Presents Texas Program

The Kindergarten classes of Blossom Elementary School gave the April program for the Blossom PTA, Tuesday night, April 15.

A short business meeting preceded the program with a report given on the progress of the redecorating of the auditorium. Bids are being taken for new seats and new drapes.

The kindergarten classes, K-1 and K-2 gave a program about Texas. They sang "The Old Chisholm Trail", "Deep in the Heart of Texas" and "Happy Trails". They square danced to "The Old Brass Wagon".

### Blossom Kindergarten Round-Up Set

There will be a Kindergarten Round-up at the Blossom Elementary School Cafeteria on May 6, beginning at 9 a.m.

All youngsters must be at least five years old by September 1, 1986, to be in kindergarten next year.

Parents should bring their children's vaccination records and a certified copy of the child's birth certificate.

The roundup should last for approximately one and one-half hours.

## Pattonville News

**By Ann Crossland**  
Kenneth Craig went to a family counsel meeting Friday at Houston for Kenny Craig. He received good reports.

Visitors of Mr. and Mrs. Dan Craig this week were LaVanda Merritt of Clardy, Eunice Morrison of Blossom and Keith Parsons.

Estelle Page of Ft. Worth spent a few days last week with Mr. and Mrs. Dan Craig.

Kaleb Craig spent Friday and Saturday nights with Mr. and Mrs. Dan Craig.

Mr. and Mrs. Dan Craig called Danny Ray Craig in Kenneshaw, GA Tuesday on his birthday.

Mr. and Mrs. Clyde Chappell were accompanied by Mr. and Mrs.

Harvey Fletcher of Paris to Lufkin over the weekend to visit Mr. and Mrs. Roy Chapel of Lufkin and Houston Chapel of Redland.

Mr. and Mrs. Melvin Bryant and Ruby visited Mr. and Mrs. Larry Woodall of Clardy.

Visitors of Mr. and Mrs. Melvin Bryant and Ruby this week were Maurine Bryant and Patti of Shady Grove and Mrs. Danny Woodall.

Visitors of Mr. and Mrs. Buster Crossland and Ann this week were Mr. and Mrs. Howard Crossland of Harmon, Ruby Ray of Blossom, Nelda McQuigg of Paris, Ruby Faye, James, Carl Rollins of Paris, Kent Wright of Deport and Mr. and Mrs. Buck Slaton of Halesboro.

## Milton News

**By Lillian Upchurch**  
Dorothy Holt and Susan Roach recently attended the 1986 Associational Vacation Bible School Clinic at Imanuel Baptist Church in Paris.

Mr. and Mrs. Holland Bell spent most of last week fishing and camping at Hugo Lake.

Mr. and Mrs. Tom Wright from Albuquerque, NM visited last week with Mr. and Mrs. Bill Upchurch.

Mr. and Mrs. Phillip Roach and Beth recently visited Mrs. Roach's parents, Mr. and Mrs. Payne Appleby in Waco.

Millie Millsbaugh was visited Saturday by her daughter, Virginia

Meler of Irving and her granddaughter and great-granddaughter, Kelley Haley and Devin of McKinney.

James and Dorothy Holt had their daughter and son-in-law, Mr. and Mrs. Greg Parks and children and their son and daughter-in-law, Johnny and Kathy Holt and children for lunch Sunday.

Mr. and Mrs. T.G. (Mutt) Harvey and Mr. and Mrs. Buddy Malone visited Mrs. Harvey's brother, Wayne Moore in Hooks Sunday.

Mr. and Mrs. Louis Clement of Clardy visited Mr. and Mrs. T.G. Mutt Harvey on Saturday.

### WEEKEND CROSSWORD

THIS WEEK'S PUZZLE ANSWER

ACROSS  
1. Hurried  
5. Cry of dismay  
9. Rhythm  
10. Finnish tribe  
11. Figurine  
13. Include  
16. Chinese pagoda  
17. "Nostrum,"  
19. And  
20. Rubber tree; Pl.  
23. Health resort  
24. Esau's home  
25. Fender bismah  
26. Pointe Park,  
28. Terminates  
31. Healing goddess  
32. Modern sound system  
35. Tumult  
39. Rent  
40. White yam  
43. Adherent of yoga  
44. Belonging to us  
45. Assist  
46. Word of choice

DOWN  
2. Seed  
3. Flightless bird  
4. Considers  
5. Mean  
6. Isolated  
7. Siamese coin

8. Phantoms  
11. Ornamental button  
12. Story  
14. Eye part  
15. Musical instrument  
18. Wire service; abbr.  
21. Printer's measure  
22. Severe  
24. Worthless  
27. Jap. distance measure  
29. Compass point  
30. Disbeliever  
32. Cease  
33. Journey  
34. Mistakes  
36. Moth  
37. 8th cent. Turkic person  
38. Wheel band  
41. Exist  
42. Musical study  
45. Assistant  
48. Becoming  
50. Spoil  
51. Golf  
52. Those in power

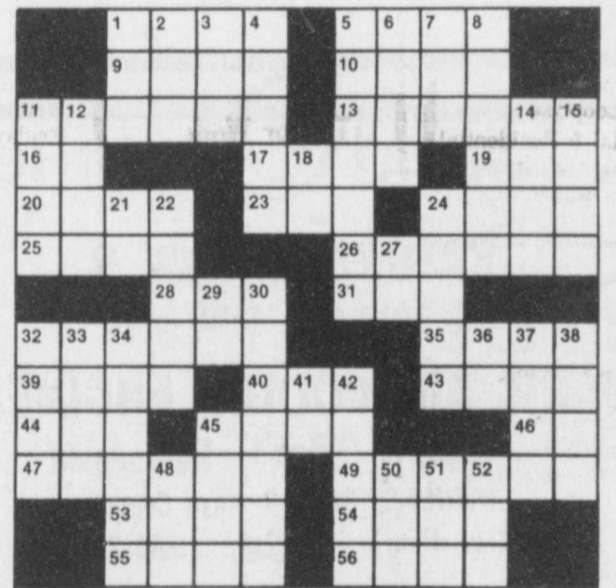

**WE COPY OLD PHOTOS!**



Bring Your Old Photos To Us, We Can Reproduce Them For You. Quality Work, Careful Handling Of Precious Mementoes.

5x7      \$5.00  
8x10      \$7.50

CALL 652-4205  
DEPORT TIMES

## HUDDLESTON GROCERY

SPECIALS GOOD EVERY DAY  
THURS-FRI-SAT- & MON-TUE-WED. MAY 1 - 7

|  |  |   |  |  |
|--|--|---|--|--|
| <b>MILK</b><br>Bordens-Gallon<br><b>\$2.49</b>                                   | <b>FRANKS</b><br>Deckers 12oz. Pkg.<br><b>99¢</b>  | <b>GROUND MEAT</b><br>Fresh Extra Lean Lb.<br><b>\$1.09</b>       | <b>PRESSED HAM</b><br>Hormel Lb.<br><b>\$1.29</b>          | <b>PORK CHOPS</b><br>Fresh Lb.<br><b>\$1.19</b>                                      |
| <b>EGGS</b><br>Grade A Large<br><b>69¢</b>                                       | <b>SUGAR</b><br>SUGAR Parade 5 Lb. Bag<br><b>\$1.59</b>                                  | <b>TOMATO SAUCE</b><br>Del Monte 8oz. Can<br><b>4/\$1</b>         | <b>PEACHES</b><br>Del Monte Sliced 29oz. Can<br><b>99¢</b> | <b>PINEAPPLE</b><br>Del Monte Crushed 8oz. Can<br><b>2/89¢</b>                       |
| <b>POTATOES</b><br>10 Lb. Bag<br><b>99¢</b>                                      | <b>PEAS</b><br>Bushs Purple Hull 16oz. Can<br><b>3/\$1</b>                               | <b>PORK &amp; BEANS</b><br>Wagon Master 16oz. Can<br><b>4/\$1</b> | <b>CHEESE</b><br>Kraft Sliced 12 oz. Pkg.<br><b>\$1.59</b> | <b>MILK</b><br>Generic 13 oz. Can<br><b>3/\$1</b>                                    |
| <b>POTATO CHIPS</b><br>Lays 7oz. Bag<br><b>99¢</b>                               | <b>ONIONS</b><br>Yellow Lb.<br><b>19¢</b>  | <b>BUNS</b><br>Mrs. Bairds Hamburger 6 Pk.<br><b>59¢</b>          | <b>TIDE</b><br>42oz. Box<br><b>\$1.69</b>                  | <b>TISSUE</b><br>Charmin 4 Rolls<br><b>\$1.09</b>                                    |
| <b>DR. PEPPER</b><br>DIET DR. PEPPER,<br>PEPPER FREE<br>2 Liter<br><b>\$1.19</b> | <b>BREAD</b><br>Mrs Bairds Sta Fresh<br>Wonder Country Style<br>Large Loaf<br><b>79¢</b> | <b>MACARONI &amp; CHEESE</b><br>Parade-Dinner<br><b>4/\$1</b>     | <b>BISCUITS</b><br>Parade & American Maid<br><b>2/39¢</b>  | <b>DR. PEPPER</b><br>DIET DR. PEPPER,<br>PEPPER FREE<br>6 Pack Cans<br><b>\$1.69</b> |



Remember? That great autumn smell of a baked apple dessert in the oven. These are just as sticky good as when you were a kid.

### BAKED APPLE DELUXE

1 can (8-1/4 oz.) D. Crushed Pineapple in Syrup  
6 large baking apples  
1/4 cup chopped nuts  
1/2 cup dark brown sugar, packed  
1 teaspoon ground cinnamon

Drain pineapple, reserving all syrup. Core apples. Combine pineapple and nuts; spoon into center of apples. Add enough hot water to reserved syrup to make 1/2 cup liquid. Stir in brown sugar and cinnamon until sugar dissolves. Pour over apples in baking dish. Bake in 350° oven 50 to 60 minutes. Spoon sauce over apples once while baking. Serve with cream, if desired. Makes 6 servings.

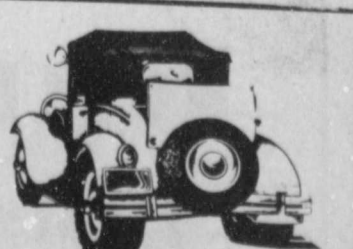

have a nice weekend





**BUY  
SELL  
AND  
TRADE  
WITH...**

# Classified Ads

**ONE PHONE CALL PLACES YOUR AD IN ALL 4 PAPERS**

**BOGATA NEWS 632-5322**

**DEPORT TIMES 652-4205**

**TALCO TIMES 379-4445**

**BLOSSOM TIMES 652-4205**

**ARRISON REAL ESTATE**  
214/632-4346 Bogata, Texas 75417 214/632-5307

**HOMES FOR SALE:**  
Alameda Drive  
Three Bedroom Brick \$37,500.00  
Circle Drive  
Three Bedroom Frame \$38,000.00  
Patterson Street  
Three Bedroom Frame \$30,000.00  
Two Bedroom Frame \$25,000.00  
South Howison Street  
Three Bedroom Frame \$37,500.00  
Building Lots: Rural & In City  
Acreage in Bogata Area

**LEGAL NOTICE**

**CUSTOMER NOTIFICATION  
HIGH FLUORIDE**

Dear Customer,

The Pattonville Water Supply Corporation has been notified by the Texas Department of Health that the water being supplied by our system exceeds the maximum constituent level for Fluoride established by the Department's "Drinking Water Standards" which were promulgated as required by the "Safe Drinking Water Act", Public Law 93-523 (U.S.).

The limit for this area has been set at 1.6 milligrams of Fluoride per liter of water. The samples of water from our system contained 3.8 milligrams of Fluoride per liter. There is no immediate health hazard for drinking water containing Fluoride at this level.

The Fluoride may cause mottling (brown staining) of the teeth in children under 14 years of age. All dentists in this area are aware of the Fluoride level.

The Pattonville Water Supply Corporation has applied to the Texas Department of Health for either a variance or exemption from the Fluoride requirement while we search for alternate sources of supply and investigate available treatment techniques to lower the Fluoride to allowable levels.

Raymond King, President  
Pattonville Water Supply Corporation 5-1

**OPPORTUNITIES**

**EXPERIENCED NURSE AIDE** needed for relief and vacations. Contact Betty Dodd at 632-5293. E.O.E. 5-1

**HALF PRICE!** Flashing arrow signs \$199. Lighted, non-arrow \$279! Nonlighted \$229! Free letters! Only few left. See locally. 1(800)423-0163, anytime. 5-1

**OPEN YOUR OWN** beautiful one price discount shoe store. \$13.99 for every pair of shoes. Nationally known brands, Liz Claiborne, Evan Picone, Cherokee, Famolare, Kangaroos, Buster Brown, Shirt Tails, Child Life, Rainbow Brite, Bass, Levi and many more. \$19,000 includes beginning inventory, training, fixtures, grand opening promotions and round trip air fare. Prestige Fashions 501 329-2362. 5-1

**OWN YOUR OWN** Jeansportswear, ladies apparel, childrens, large size, petite, combination store, maternity, dancewear, accessories. Jordache, Chic, Lee, Levi, Izod, Gitano, Tomboy, Calvin Klein, Sergio Valente, Evan Picone, Liz Claiborne, Members Only, Gasoline, Healthtex, over 1000 others. \$13,300 to \$24,900 inventory, training, fixtures, grand opening etc. Can open 15 days. Mr. Loughlin 61-888-6555. 5-1

**DREAM JOB** for mothers, former teachers, party plan dealers. House of Lloyd now hiring Supervisors to advertise, hire, manage Toy Demonstrators. In Home Career. Great Pay plus earn Hawaii Trip. No Investment. Call Collect 214/644-9500. 5-15

**EASY ASSEMBLY WORK!** \$714.00 per 100. Guaranteed Payment. No Sales. Details-Send Stamped Envelope: ELAN-6222, 3418 Enterprise, Ft. Pierce, FLA, 33482. 5-22

**GARAGE SALE-Tully** residence in Bogata Thursday, Friday and Saturday. Little of everything. 5-1

**AIR CONDITIONING SERVICE**  
and appliance repairs  
Barber Heat and Air  
Detroit 214/674-5741

## \$5 MINI ADS 15 WORDS 3 WEEKS

**PROFESSIONAL Roofing,** painting, done with experience. Guaranteed workmanship, total satisfaction promised. Call 632-5903, Bogata. MA tfc

**SEE HOUSE OF FLOWERS** in Bogata for your floral needs, special occasions or just I LOVE YOU!! 632-5623. MA tfc

**J&J TRADING POST** paying top prices for old quilts, antique furniture, glassware, any collectible items. 632-4408, Bogata. MA tfc

**CALL ESTELLE** Cheshire for floral needs, representing House of Flowers in Bogata. 652-5066. MA tfc

**SHOP SLATON** Furniture for furniture, appliances, carpet, vinyl floor coverings. Quality at Money Saving Prices!! MA tfc

**FOR USE OF THE Bogata** Community Center for reunions, meetings or parties, contact Carl Wood, 632-5882. MA tfc

**CRUISE, DINE and DANCE** to live band, aboard the Queen Maria Riverboat, Mt. Pleasant. Call 588-2982. MA tfc

**DETROIT MEAT** Processing Custom killing, processing and wrapping. Also feed lot beef available. 674-6911 or 674-5712. MA tfc

**SPEIR UPHOLSTERY.** Located on Main Street, Deport. Commercial, home, automotive and marine upholstery, also new living room suites. Call 652-2942. MA tfc

**ROSALIE LODGE-No. 527** stated meeting on fourth Thursday of each month at 7:30 p.m. (MA-tfc)

**FOR SAND and gravel** delivered, call Muri Roach, 652-5873. MA tfc

**HOUSE FOR RENT in** Bogata. Call 652-5873. MA tfc

**FOR SALE-4th at Monroe,** Deport, large 4 BR, 2 bath frame construction, garage, carpet. Call Tommy, 784-0881 before 5 p.m. MA tfc

**FOR SALE-1981 Chevrolet** Malibu Classic four-door. Automatic, air, 58,000 miles, new tires and battery, sell for March Blue Book (wholesale). Call 652-2855 after 5 p.m. MA 5-3

**FOR SALE-1973 450 Honda,** 26" 10-speed man bicycles, 1948 Chevrolet pickup, 900 Rice Special Combine. 652-9195. MA 5-3

**FOR SALE-Building lots in** southwest Bogata. Call 632-5374. MA tfc

**FOR SALE-Cemetery lots** are now available in Highland Cemetery. Make your choice now by calling (214) 652-5635. MA tfc

**I DO CARPENTER WORK-** plumbing, yard work, garden work, fence building, remove dead trees, house leveling, anything. Call 632-5903 (MA-tfc)

**FOR SALE-4 bedroom, 2 bath** house in Bogata, CA/CH, terms available. Gerald Stegall, 405/326-8180. MA 6-5

**FOR SALE-Shetland sheep-** dogs, AKC registered, \$125.00. 982-6521. MA 5-8

**MOTOR HOME** for sale. Mobile Traveler, 1976 Dodge chassis. Shower, commode, lavatory. Gas-electric refrigerator, gas cook stove, gas furnace, air, sleeps six. Jim Bass, phone 537-4272.

**WILDWOOD DISCOUNT** furniture, "The Store Where Your Money Buys More". 313 S. Locust, Clarksville, TX. 214-427-2806. MA tfc

**LAND FOR SALE-365 acres,** good black land, south and southwest of Deport. James D. Perkins, 806-828-6939. after 5 p.m. Matfc

**ALLEN'S FLORIST-Days,** 652-2532; nights, 652-4191. Lucy Fowler in Cunningham, 652-5003; Mrs. Fred White in Bogata, 632-5888 or Barbara McDowra in Pattonville, 652-9723. MA tfc

**FOR SALE-Two column** tables, lamp table and large coffee table, pecan and eucalyptus, really pretty, \$100. 652-5823 or 652-4205.

**REWARD-For return of** Libbey's cocker pups, two white with tan spots, one blonde with white blaze, nine months. Call 632-4508 or 632-4541. MA 5-8

**FOR SALE-1978 Suzuki 50** R.M.; two stroke motorcycle, good condition, \$250.00. 632-4126. MA 5-1

**FOR SALE-Iris plants,** price \$.50 and up. Mrs. R.W. Weisinger, 632-5629. MA 5-3

**FOR SALE-Two twin size** Simmons mattresses and box springs. All four pieces \$100.00. 632-4154, or see at Hawkins residence, Johtown. MA 5-1

**FOR SALE-1979 14x72** mobile home. Two bedroom, one bath, central air. 632-5493. MA 5-1

**FOR SALE-1976 Chevy** Impala, four door, AC, power steering, and power brakes, 350 engine. 632-5493. MA 5-1

**FOR SALE-King sized** brass plated headboard. King sized blue velvet bedspread, both in excellent condition. 379-7461. MA 5-1

**FOR SALE-One 500 gallon** propane tank and one 185 CC Suzuki motorcycle. 632-5546 or 632-5957. MA 5-1

**STOP letting your landlord** get the tax benefits. Come to Paris Mobile Home Sales where you can own for less than the cost of renting. Hwy. 271 North, 2 miles, Paris, TX 214/785-2393. MA 5-1

**FOR RENT-Sale or lease,** two bedroom, one bath home in Fulbright, \$160 per month. 632-4493. MA 5-3

**FOR SALE-Sears window** unit, 1,500 BTU, excellent condition, \$275.00. Brian Harville after 5 p.m. 632-5725. MA 5-8

**LAWN MOWERS** blades sharpened and balanced. 632-4428, Bogata. MA 5-8

**HOUSE FOR SALE or trade-** Three bedroom, three baths, 403 N. Main. Call 632-5601. MA 5-8

**FOR SALE in Bogata-Six** room frame house with carport and storage building. 212 S. Sulphur St. 632-5661. MA 5-8

**FOR SALE-Edna Keener** Estate, Pattonville, 3 BR, 2 bath, 35 1/2 acres, \$69,900. By owner. 915/524-5823 or 214/663-4389. MA 5-8

**FOR SALE OR RENT in** Talco-Three bedroom, two bath, siding, stove, refrigerator, storage, \$17,000 or \$200 a month. Call 572-8657. MA 5-15

**REDUCED-One AKC female** Black Labrador puppy, 10 weeks old, shots, wormed, good bloodlines, \$45.00. 652-4205 or 652-5823.

**FOR SALE-LTD Ford,** '78 station wagon, V8, 400 engine, 4-dr., air, cruise, new whitewall tires, luggage rack, no dents. Must see and drive to appreciate. \$1,995. Call 632-4378. MA 5-15

**MOVING, MUST give away** AKC red male Chow, four years old. Good watchdog. 632-5013. MA 5-15

**CHOO CHOO House Day** Care registered home. Transportation to and from school. 632-5013. MA 5-15

**FOR SALE-1979 1/2 ton** Ford pickup, V8, 351 motor, new tires, automatic, long bed. \$2,895. Call 632-4378. MA 5-15

**FREE TO ANYONE** who wants to pickup theater seats (56 in all) at the House of Prayer in Deport. Call 652-4833 or 652-4564.

**FOR SALE-1972 Chevy** pickup, completely restored. A/T, A/C, P/S, \$2,450; 1973 Plymouth Duster, automatic, power steering, A/C, \$600. Eddie's Service Center, 652-2376, 8 to 5. MA 5-15

**FOR RENT-Trailer house,** 2 BR, 1 1/2 bath, appliances, washer and dryer, hookup. On S. Patterson St., \$175 mo. plus deposit. Call 632-5951. Must have references. MA 5-15

**REWARD of \$25.00 to anyone** who can return my son's bike, stolen from the Russell Reece homes on Beville St. in Deport. No questions will be asked. 5-1

**BY OWNER-Three year old,** four bedroom, three bath brick, all electric, on 1.3 acres in Cunningham. Fireplace, attic fan, satellite dish, oversized garage and many more. 652-2577. 5-8

**FOR SALE-1979 Lincoln** Mark V, good condition, \$2,200. 652-2266. MA 5-15

**FOR SALE-California white** rabbits. Call 632-5429 after 4 p.m. MA 5-15

**FOR SALE-30 corral panels,** 5'x12', all metal, 1" square tubing. \$35.00 each. 652-2143. MA 5-15

**FOR RENT-Sale or lease,** two bedroom, one bath home in Fulbright, \$160 per month. 632-4493. MA 5-15

**FOR SALE-8 hp Snapper** riding lawn mower, \$600. 12 gauge pump Riot Shotgun. \$135. Call 632-5631. MA 5-15

**NEEDED-Mature high** school girl for babysitting four days per week from 3 p.m. to 11 p.m. Call 632-5954. MA 5-15

**FOR SALE-Five room house,** refurnished throughout, carpeted, new linoleum in kitchen and bath, new cabinet top with double steel sink. New paint job on outside, just like a new house. Real Bargain. Mrs. Iva Hooker, 632-5906. 5-15

**Paris Mobile Home Sales**  
The place where you get so much more for your money. 214/785-2393. MA 5-1

**Jackie Dodd Bull Dozer Contractor**  
Land Clearing  
Dirt Work  
632-4441  
Bogata

**W.T. DODD**  
Dozer Contractor  
Land Clearing - Dirt Work  
[214] 632-5185  
ROUTE 1  
BOGATA, TEX.

**DIRT HAULING WELDING INSULATION**  
Call 632-5169  
Bogata  
S. E. Dodd

**TONY WATKINS**  
Bulldozer Contractor  
632-4136  
BOGATA, TEXAS

**AAA CARPETS**  
& Custom Drapes  
1515 N.E. 20th  
& Loop 286  
Commercial & Residential  
Free Estimates  
Owner-Bill Parks  
Paris, TX 785-4240

**SAND & GRAVEL HAULING**  
Loader Work  
Tractor Work  
**MAC BELL**  
Bogata  
632-5386 or 632-4572

**CATFISH**  
Fresh catfish whole or fillet. Call in your order or come by:  
Mowery's  
Midway Quick Stop  
1/2 Mi. W. Blossom, Hwy. 82  
982-6747

**BOGATA SELF STORAGE**  
Monthly Rates  
\$18.00 & Up All Sizes  
Just Off S. Main on Fifth  
BOGATA 632-5685

**Bobby W. Ragan, D.D.S.**  
General Dentistry  
Detroit Community Medical Center  
Detroit, Texas 75436  
Appointments Preferred After 5 p.m. and Sat. Available  
Phone: 214-674-5165

**Wright's Excavating Paving & Utilities**  
Since 1936  
Phones: (214)379-3491 & 572-7323  
SPECIALIZING IN:  
Business, Housing & Chicken House Pads & Roads; Parking Lots; Curbs & Gutters; Sidewalks; Driveways; Boat Channels & Docks; Retaining Walls; Piers; Decks; Boat Houses; Water & Sewer Utility Work; Septic Systems; Demolition & Removal of Bldgs; Lakes, Leys; Landscaping; Dredging; Timber Work; Hwy. Subcontracting & All Types of Oil Field Work.  
EQUIPMENT  
Dozers (550 Case up to D6, including 36" Pad Swamp Dozers); "V-Cutter Blade", Dragline, Loaders, Graders, Track & Rubber Tired Hoes, Vacuum & Tank & Winch Trucks, Welders, Farm Tractors W/Disk, Bush Hog & Combine, Mud & Water Pump, Chain Saws, Misc., Lowboy Trailers. "Excellent Operators!"  
MATERIALS  
Ask Rock-Sets Up Like Concrete! Limestone, Iron Ore, Pea Gravel, Washed Rock, Rip Rap, Creek Rock, Slag, Clay, Oil, Seal Coat, Concrete, Cattleguards, Gates, Culverts.

**AIR CONDITIONING SERVICE**  
and appliance repairs  
Barber Heat and Air  
Detroit 214/674-5741

**FORD MERCURY LINCOLN**  
DON MILAM  
DONNIE KECK FORD  
203 FERGUSON ROAD  
MT PLEASANT, TEXAS 75455  
HOME 645-7013  
BUS 572-3486

**JIM'S FIX-it SHOP**  
2 MILES NORTH OF MT-VERNON ON HWY. 37  
PHONE 632-4505  
**AUTOMOTIVE REPAIR**  
**LAWN MOWERS & CHAIN SAW REPAIR**

**FORD MERCURY LINCOLN**  
HAROLD FORD  
508 MONTGOMERY  
PITTSBURG, TEXAS  
DONNIE KECK FORD  
203 FERGUSON ROAD  
MT PLEASANT, TEXAS 75455  
BUS 572-3486  
RES. 214-856-3910

**Creature Comforts**  
**MONSTROUS SAVINGS**  
see all the new  
**FLEETWOOD HOMES AT**  
**TriState Mobile Homes**  
1603 W. Ferguson Mt. Pleasant, Tx. 572-7901

**FORD MERCURY LINCOLN**  
JAMES MILAM  
BUS 572-3486  
DONNIE KECK FORD  
203 FERGUSON ROAD  
MT PLEASANT, TEXAS 75455

**Judge**  
**JIM BRADY**  
*for Justice*  
**TEXAS SUPREME COURT**

Paid for Jim Brady for Texas Supreme Court Campaign, Jim Brady, Treasurer, 225 Congress, Suite 115, Austin, Tx. 78701

**The First National Bank**  
 OF DEPORT

**THE OLD RELIABLE!**

For LOANS Call Preston Brooks 652-3615  
 Glenda Watson - Secretary  
 For CD's Call Jane Swint Or  
 Shirley Gifford 652-3615  
 For Information About Your CHECKING  
 ACCOUNT Call Marlene Morgan,  
 Or Brenda Watson 652-5500  
 Call Laura Wright About  
 NOTE PAYMENTS  
 Monday-Thursday 9:00 to 3:00  
 Friday 9:00 to 6:00  
 P.O. Box 374  
 Deport, Texas 75435 **FDIC**

**HAIR-X-CETERA**  
 101 N. WALNUT, NORTH OF BLOSSOM SUPERETTE  
**BLOSSOM 982-6298**



LEE OVERTON-OPERATOR & CHRIS WAGGONER, OWNER & OPERATOR

OPEN 8 a.m. - 6 p.m. MONDAY-FRIDAY  
 SATURDAY 8 a.m. - 4 p.m.

Appointments Preferred But Walk-Ins Welcome

PERMS \$30<sup>00</sup> HAIR CUTS \$6<sup>00</sup>  
 BEARD TRIMS \$3<sup>00</sup>



AREA 4-H'ERS traveled to Gilgore Junior College Saturday, April 26 for method demonstration. (Staff Photo by Liz Irwin)

## The Jesse Chisholm Trail



**A.C. GREENE**  
 TEXAS SKETCHES

Jesse Chisholm gave his name to one of the most famous episodes in western history, but he never knew it. Chisholm, of Scotch and Cherokee ancestry, migrated with the Cherokees from Tennessee to Arkansas in the 1830s and later set up a trading post at Council Grove, on the North Canadian River near present-day Oklahoma City. His freight wagons cut a 220-mile path from Wichita, Kan., down to his store, and in 1866 when a Texas cattleman asked the best way to drive a herd to the Kansas and Missouri markets, he was advised to "take Chisholm's trail."

Joseph G. McCoy was hired by the developers of the new town of Abilene, Kan., to get a trail laid out to bring Texas herds to their railhead. McCoy's trail began deep in South Texas, the first cattle going up to Abilene in 1867. But instead of being called "McCoy Trail" or "Abilene Trail," by 1868 the route from Texas to Kansas was called the Chisholm Trail, giving its title to legendary cattle drives of story, song and film. The Texas portion of the trail saw several herds combined below San Antonio and again near Austin, crossing the Colorado River. The Brazos was crossed at Kimball Bend or Waco, then all herds combined at Fort Worth, continuing through Denton, Cooke and Montague counties to the dangerous crossing of "Big Red" at Red River Station.

Fort Worth was where the trail drivers outfitted their cowboys for the long trip across the Indian Nations. In season, the trail was a living, animal river. In 1871, half a million head of cattle passed through Fort Worth going up the Chisholm Trail. Although later cattle trails moved westward, Fort Worth remained "Cowntown" in the



The Dallas Morning News: Paul Kolst

hearts and minds of Texas forever more. Poor Jesse Chisholm, he died in 1868, reputedly from eating tainted bear meat from a copper pot, never dreaming how celebrated his name would become.

Distributed by The Dallas Morning News

## Deport Nursing Home News

Sherri, Tammy, Tina McMikel, Lee Tanner and Michael Thornton visited Elmer McMikel.  
 Roger and Golda Watson visited Cecil Oates.  
 Tina, Tammy, Mary, Buford, Jimmie, and Lonnie McMikel visited Elmer McMikel.  
 Debbie, Shannon, Mandy, Misti and Ricky visited Elmer.  
 Francis Hoover, Maureen Bryant, Carolyn Hensley of Pattonville, Annie Mazy of Deport visited Mr. and Mrs. Earl Mazy and Margaret Bolton.  
 Charlie Lee Elliott visited Stella Hayes.  
 Mike, Chris, Christopher, and others visited Johnnie Warren.  
 J.R. Pettit of Dallas visited Mrs. Laura Pettit and Mr. and Mrs. Earl Mazy.  
 Kathleen Williams and Lucile Nash of Paris visited Laura Pettit.  
 Eleven residents went on an outing to Clarksville. They stopped at Dairy Queen for sundaes. Everyone had a good time.  
 The "Red Jackets" from Paris entertained on Thursday afternoon.

## Deport Locals

By Lelia Westbrook  
 Mrs. Betty Jo Buford of Colonial Heights, VA spent from Monday through Friday in the home of her father, Russell Grant.  
 Mr. and Mrs. Clyde Hammond of Ft. Worth spent the weekend with Jerry and Fairlee Westbrook and Lelia Westbrook. They also visited Mr. and Mrs. Horace Nation in Paris.  
 Jimmy Stewart of Little Rock, AR spent Saturday with his aunt, Mrs. Raymond Hignight and Mr. Hignight.  
 Visitors in the home of Virgie Wright were her daughter and son-in-law, Evelyn and Nolan Beard of Burlison from Wednesday to Friday.  
 Mr. and Mrs. Tom Riddle of Roswell, NM visited Virgie Wright on Tuesday.

## THOUGHT FOR FOOD

By GOULD CROOK  
**Heavenly Angel Cake Surprise**

This old-fashioned cake has a surprise pineapple cream filling.

- 1 pkg. (14.5 oz.) angel food cake mix
- 1 can (8 oz.) Dole Crushed Pineapple in Juice
- 2 1/2 cups whipping cream
- 1/2 cup chopped maraschino cherries
- 1/4 cup toasted chopped almonds
- 1 tbsp. sugar

Prepare cake according to package directions. Drain pineapple well, pressing out excess juice with back of spoon. Whip 1 cup cream. Fold in pineapple, cherries and almonds. Slice and reserve a 1-inch thick layer from top of cake. Cut cake around outer sides and inner sides, leaving about 1-inch thick border. Remove inside cake with hands; break in chunks. Fold into pineapple cream. Spoon pineapple mixture into cake hollow. Cover cake with reserved top. Whip remaining cream with sugar. Spread over cake. Refrigerate 2 hours, or overnight. Makes 8 to 10 servings. \*Reserve juice for beverage.

- Fruit Crumb Coffee Cake
- 1 package (18.25 ounces) deluxe white cake mix
  - 1 cup flour
  - 1 package active dry yeast
  - 2/3 cup warm water
  - 2 eggs
  - 1 18-ounce jar Smucker's Red Raspberry Preserves or Apricot Preserves
  - 1/4 cup sugar
  - 1 teaspoon cinnamon
  - 6 tablespoons butter or margarine
  - 1 cup sifted powdered sugar
  - 1 tablespoon corn syrup
  - 1 tablespoon milk
- Pre-heat oven to 375°F. Reserve 2 1/2 cups cake mix in large bowl, combine remaining cake mix, flour, yeast, water and eggs. Mix by hand 100 strokes. Spread batter evenly in a greased 13x9x2-inch pan.  
 Spoon Red Raspberry Preserves or Apricot Preserves evenly over dough in pan.  
 In medium bowl, combine reserved cake mix, sugar, cinnamon and butter with fork until fine. Sprinkle over preserves. Bake 30-35 minutes or until golden brown.  
 In small mixing bowl, blend powdered sugar, corn syrup and milk. Drizzle over warm or cool cake.  
 Makes 12-16 servings.



|   |   |   |  |  |
|---|---|---|--|--|
| <b>GIFFORD'S FOOD STORE</b>                         |   |   |  |  |
| DEPORT 652-3925                                     |   | SPECIALS GOOD -Thurs-Fri-Sat. MAY 1-2-3           |  | STORE HOURS MON.-SAT. 7 a.m. - 6 p.m.        |
| <b>MILK</b><br>Bordens-Gallon<br>\$2.19             | <b>EGGS</b><br>Pilgrims Grade A Large-Dozen<br>79¢    | <b>SAUSAGE</b><br>Carls 2 Lb.<br>\$2.79           | <b>FRANKS</b><br>Deckers<br>\$1.89               | <b>FRYERS</b><br>Pilgrims Lb.<br>59¢         |
| <b>CRISCO</b><br>Shortening 3 Lb. Can<br>\$2.39     | <b>TREET</b><br>Luncheon Meat<br>\$1.19               | <b>TOMATOES</b><br>6/\$1                          | <b>LETTUCE</b><br>Head<br>49¢                    | <b>POTATOES</b><br>10 Lb. Bag<br>95¢         |
| <b>CHEESE</b><br>Kraft Velveeta 2 Lb. Box<br>\$2.49 | <b>MACARONI &amp; CHEESE</b><br>Kraft-Dinner<br>2/79¢ | <b>CAKE MIX</b><br>Jiffy 3 Flavors<br>3/\$1       | <b>BISCUITS</b><br>Parade<br>5/\$1               | <b>BREAD</b><br>Mrs. Bairds Sta Fresh<br>69¢ |
| <b>NEW COKE</b><br>6 Pack Cans<br>\$1.39            | <b>ORANGE</b><br>Sunkist & Diet 6 Pack Cans<br>\$1.59 | <b>CATSUP</b><br>Del Monte 32oz. Bottle<br>\$1.19 | <b>CORN</b><br>Del Monte Cream or Whole<br>2/89¢ | <b>GREEN BEANS</b><br>Del Monte Cut<br>2/89¢ |