

Nichols



Worth

The Deport Times

75th YEAR, No. 12

DEPORT, LAMAR COUNTY, TEXAS

Thursday, May 5, 1983

25 Cents

Monday Rain Brings Relief To Area

By Nanalee Nichols
A "million dollar rain" is an old expression, but that may be precisely what the area received Monday.

Seldom is rain needed so early in the spring time, but this April has been one of the driest on record...as well as one of the coldest.

March was also a very cold and somewhat dry month.

Farmers have had time to get their crops planted, but were already having to worry about tender seedlings sprouting and then dying from lack of moisture. Some had already had to replant because of the lack of seed bed moisture.

Wheat farmers needed rain to help fill out their

wheat heads, which are in a crucial stage right now.

Gardeners, whose persistence has been severely tried by late frosts and freezes, were beginning to water tender tomatoes, peppers and other transplants, while seeds weren't sprouting.

Flower specialists were suffering from the same problems.

The weatherman wasn't predicting quite the fine rain that fell on Lamar, Red River and Titus Counties.

After several days of high wind, consistently gray, cloudy skies and no more than a few sprinkles of rain, Monday looked as if it would produce more of the same.

By noon, however, a fine, cool mist was falling. The mist gradually developed into a drizzle that made gardeners smile and farmers breathe a sigh of relief.

Late in the afternoon, the rain was accompanied with some thunder and lightning, and the downfall intensified until puddles were everywhere.

None of the severe thunderstorms, tornadoes or other forms of violent weather materialized in the local vicinity, much to the relief of residents, who visualized last year's turbulent skies.

Fears that May would continue in the same dry vein as April were

somewhat relieved, although an inch or more of rain would have been preferred by those on especially dry, light soils.

One optimistic person was heard to remark, "Well, maybe this year nature is saving some moisture for summertime."

Hopefully for agriculturists this will prove true.

But one thing is certain...without Monday's

rain, they wouldn't have had to worry about summer being dry...crops and gardens would never have made it that far!



LANDSCAPE—Forrest Lindsey, a very prominent artist and instructor, will be conducting a day-long workshop leaving from the Deport Times office on May 14. Persons interested should contact the newspaper. The landscape shown here is an example of Lindsey's work. (Staff Photo)

Blossom Garden Club Challenges Citizens

The Blossom Garden Club is moving on with its plans for cleaning and beautifying Blossom with a contest to encourage participation.

Plaques will be made and presented to the family whose yard is judged to be the neatest or most improved. Yards will be judged on cleanliness, good design, and appealing color scheme. There will also be a

sign placed in the winner's yard for three months, indicating the winner of the contest.

At the end of the three months, the judging will begin again, therefore, if you have a long way to go, you still have a chance.

The first judging will take place around the last week of May. If you would like for your yard or a neighbor's yard to be entered in the

judging, just call one of these ladies, Margaret Crawford at 982-5579 or Sue Seale at 982-6296 or Clara Gardiner at 982-6404 and give your name and the location of the home.

Posters will be made and placed around Blossom encouraging clean up and participation in the contest.

Bands To Hold Concert

The Prairiland High School and Junior High Bands will present a band concert on May 5 starting at 7:30 p.m. at the Prairiland Gymnasium.

Admission will be \$1 and recognition of special efforts and awards will be included in the concert program.

The Junior High Band Program will consist of Blue Ribbon March, Safari, Mountain Hoe Down, Let's Go Band and Fidgets (combined with high school).



STATE'S BEST—Laura McIntire, a Prairiland High School senior, won first place in Editorial Writing at the State Journalism Contest held April 29 in Austin. The Editorial Contest involves a situation where a writer is given an issue and then the "pros" and "cons" of the issue. The writer must choose one side and defend or explain it so effectively that he or she convinces the audience of judges. This must be done in 250 words, and a 45 minute time limit is imposed.

Laura has been on the yearbook staff at Prairiland for three years, serving as editor her senior year. Last year she was awarded the yearbook award for her outstanding work. Laura is the daughter of Mr. and Mrs. Wylie McIntire of Paris.

Day-Long Art Workshop To Be Outdoors

An outdoor workshop conducted by Forrest Lindsey will be available to anyone interested on Saturday, May 14 in Deport.

This workshop will provide a unique opportunity to learn outside with local roads and buildings the subject.

The workshop will start at the Deport Times office on Main Street in Deport. It will begin at 9 a.m. and continue throughout the day until around 3 or 4 p.m.

Degree from UCLA and holds a California lifetime teaching credential.

On the west coast, he served on advisory boards of four California universities and lectured frequently at university seminars and graphic arts workshops and was a favored guest artist in southern California art clubs, demonstrating and judging art shows before early retirement from the Los Angeles Board of Education.

His artistic career is marked by versatility. Forty years of art experience include commercial art application, free lance illustrating, fine art teaching and outstanding painting contributions to shows, competitions and galleries in the west, and

more recently, in Dallas and throughout East Texas. His painting specialties include landscapes, portraiture, wildlife and western historical subjects. He works with oils, acrylics, charcoal, pen and ink, pastels and conti.

During his years in California, Lindsey consistently placed in the top awards in numerous annual West Coast art competitions, resulting in "Best of Show" and first place awards over the past thirty years. Most recent are three awards by I.G.I. 1976 annual international presentation for "Judges Commendation of Excellence", "Best of Show, color rendering" and "Best of Show, black and white rendering".

Recent commissions

awarded him were twelve paintings presenting landscapes of the twelve Canadian provinces, now hanging in the Canadian Houses of Parliament, Ottawa, Canada; and a 15 by 10 foot altar painting for a church in Grand Prairie, which has been the subject of a television show.

Forrest is currently exhibiting at Jane Drake and Associates in Dallas and Baum Gallery in Arlington. As assistant professor of art at SMU, 1982 marked Forrest's fourth successful summer artists workshop at the SMU-Taos, N.M. campus where he originated the art program for SMU.

Forrest and his wife, Ruth, now live at King's

Country on Lake Cypress Springs, near Mt. Vernon. He teaches art classes at "The Studio" located on the square in Mt. Vernon, and this workshop is one of many day-long events he has conducted throughout northeast Texas.

People and Things

PRAIRILAND CHORAL CLUB SPRING CONCERT will be held May 12 at 7:30 in the SCHOOL CAFETERIA. Everyone is INVITED to attend, and hear these youngsters perform...

The DEPORT RIDING CLUB'S PLAY DAY planned for May 8 will be postponed to MAY 15 due to the second Sunday falling on Mother's Day.

KENDA ALLEN, daughter of Mr. and Mrs. Kenneth H. Allen of Deport, won ALL AROUND COWGIRL at the Honey Grove HIGH SCHOOL RODEO recently...

The PRAIRILAND FFA BANQUET will be held FRIDAY, May 6 at 7:30 p.m. in the Prairiland HIGH SCHOOL GYM...tickets are \$4.25 with BBQ by ERNIE'S of Greenville...FFA awards will be presented...

The FAITH BAPTIST Church of DEPORT will feature a YOUTH NIGHT tonight (Thursday) with VOLLEYBALL and REFRESHMENTS served after the revival services...SATURDAY night is CHILDREN'S NIGHT, with a HOT DOG SUPPER at 6 p.m....all youth and children are invited to attend these events.

The DEPORT HOUSING AUTHORITY has a new PHONE NUMBER, it is...652-2744....

Pattonville To Hold Supper-Bingo

There will be a covered dish dinner and bingo at the Pattonville Community Center on Saturday, May 7 at 6:30 p.m.

Cash prizes will be given with the proceeds to go towards the repair and maintenance of the Community Center and to the Pattonville Volunteer Fire Department.

The Community Center will have bingo and covered dish dinners the first Saturday in each month from now on.

Everyone is invited to attend.

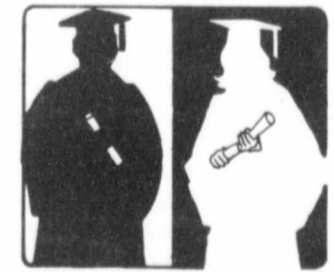

Graduation Is Coming Soon!

The Deport Times

USPS 154-360
Published Every Thursday
P.O. Box 98, Deport, Texas 75435

Entered As Second Class Matter At Deport, Texas Feb. 10, 1908, 75435

Nanalee Nichols Publisher-Editor
Thomas Nichols Managing Editor
John W. Hood Advertising
Mrs. Rena Nobles Deport Correspondent
Cindy Hiner Office Manager

\$7.50 A Year For Red River, Lamar and Titus Counties.
\$16.00 A Year For Out of Above Counties And In State of Texas.
\$12.50 A Year For Out of State.

DEADLINE
For News and Advertising Tuesday At Noon.

have a nice weekend...



HAPPY MOTHER'S DAY!



Cunningham News

By Bernice Wyatt
 Rev. Wickwire from the Church on the Rock at Rockwall conducted weekend services at Life Tabernacle Church.
 Mr. and Mrs. Clyde Slusher received a card from her brother, Mr. and Mrs. Dennis Temple of Pasadena, postmarked Troom, Scotland. The Temples are on a two week tour of Ireland, Scotland and England.
 The Cunningham United Methodist Youth sponsored a stew supper at the Community Center on Saturday night, which netted a profit of \$207.50. Visitors from Deport, Dallas, Detroit, Rugby and Minter were present. Also, Rev. and Mrs. David Noblin and David Jr. of Ladonia.
 Velma Cox returned home Friday after visiting Mr. and Mrs. Gordon Cox and family of Ft. Worth and Morris Cox of Waxahachie.
 Mr. and Mrs. Riley Lynn of Jasper spent last week with Mr. and Mrs. Bill Chipman and Mr. and Mrs. Edward Sheppard.
 Mrs. Alice Martin and Mrs. Jewel Rowe visited Mrs. Ida Deshong Wednesday.
 Mr. and Mrs. Reuben Archibald, Mr. and Mrs. James Archibald of Dallas and Mr. and Mrs. Amos Smith of Clarksville visited recently with Mr. and Mrs. Leonard Archibald and Mrs. Ruby Clement.
 Mrs. Dorothy Lillar of Paris spent from Tuesday until Thursday with Mr. and Mrs. Joe B. Williams.
 Mr. and Mrs. Fred M. Allen who are missionaries

in Zambia, Africa arrived in Ft. Worth Monday and will be living there for four months. They are visiting his parents, Mr. and Mrs. Fred Allen and will attend services at the Baptist Church Sunday, May 8.
 Mrs. Louise Black and Mr. and Mrs. Charles Black and Brian of Paris spent Sunday with Mrs. Delcia Wilson.
 Mrs. George Taylor and Mrs. Billy Joe Oats visited Mr. and Mrs. Earl Wilson and Mr. and Mrs. Leslie Stuart of Reno Wednesday.
 Mr. and Mrs. Bob Allen, Kim and John C. of Blossom, Pam Allen of Tulsa, Ok. and Bob Allen II of Commerce and Rick Shannon of Sylvan visited Mr. and Mrs. Fred Allen Sunday.
 Mrs. Dessie Page of Dumas visited Mrs. Ida Deshong Thursday.
 Mr. and Mrs. Clyde Slusher visited with Floyd Slusher in St. Joseph Hospital Tuesday.
 Mrs. Della Howe and Mickey Anderson took Mrs. Dessie Page of Dumas to Bonham Sunday to visit her brother, Mr. and Mrs. Leonard Ellis.
 Mr. and Mrs. Norman Sain of Talco spent Friday with Mrs. Ida Deshong.
 Mr. and Mrs. W.J. Fowler with Mrs. Ross Warren of Deport spent Wednesday night with Mr. and Mrs. Silas Howell of Bedford.
 Mrs. Leslie Taylor, Justin

and Jennifer of Milton, Mrs. Allie Rees and Mrs. Buddy Taylor spent Sunday afternoon with Mr. and Mrs. Ronald Kelsoe of Naples.
 Rick Norwood was a Sunday dinner guest of Mr. and Mrs. Almer Norwood.
 Mrs. Inez Lewis of Paris, Mrs. Adelle Murrell of Blossom and Bernice Wyatt were Tuesday dinner guests of Mr. and Mrs. Joe B. Williams.
 Mrs. J.B. Williams with Dorothy Lillar of Paris spent Wednesday with Mr. and Mrs. Hugh Caperton and Mr. and Mrs. Bill Siefert of Cooper.
 Mr. and Mrs. Fred Allen and Mr. and Mrs. W.J. Fowler received word of the death of Sonny Quicksaw of Cappell. He was the husband of the former Katherine Nolan.
 Mr. and Mrs. Clyde Slusher visited Mrs. Kate Kelley in Bogata Nursing Home and sister Virgie Temple and Maxie in Medical Plaza Center Saturday.
 Mrs. Allie Rees visited Mrs. Leslie Taylor of Milton and Mrs. Fern Rees of Crossroads Saturday.
 Talma Fowler and Melanie of Pattonville were Sunday dinner guests of Mr. and Mrs. W.J. Fowler.
 Mrs. Larry Bell of Paris spent Monday with Mrs. Ida Deshong.
 Mr. and Mrs. W.J. Fowler with Mrs. Ross Warren of

Fulbright News

By Betty Rodgers
 Mr. and Mrs. John Kelley of Paris were visitors with Mr. and Mrs. J.J. Kerbow Sunday afternoon.
 Mr. and Mrs. Johnie Kerbow received a call from their daughter, Mrs. L.J. Fosen of Morris, Ill. Saturday morning that a girl named Jill Marie was born to Mr. and Mrs. Greg Peterson on April 30. Mr. and Mrs. Fosen are grandparents and Mr. and Mrs. Kerbow are great-grandparents.
 Visiting during the week with Mr. and Mrs. Richard Gandy were Mr. and Mrs. Porter Norwood of Detroit, Mrs. Myrtle Smith and Mrs. Gary Carter of Blossom, Mrs. Evelyn Alley of Mosley, Mrs. Bob Embrey, Worth Baker, Mrs. Stella Riden, Melissa Rodgers and Anita Fisher.
 Twyman Baker returned home Wednesday after having surgery at Clarksville General Hospital and is doing fine.
 Stanley Smith visited Arthur and Anita Fisher a few days last week. He lives in Muskogee, Ok.
 Jodi Crawford of Paris was a visitor of Betty Rodgers Tuesday.
 Mrs. Les Strickland, sister of Wilma Green, died last Tuesday and was buried Wednesday. Our sympathy goes to Wilma and her family.
 Mr. and Mrs. Bobby Creemen and Gaylon of Ft. Worth were visitors in the community during the weekend.
 Baptismal services were held Sunday at the First Baptist Church. Candidates were Arthur Fisher, Anita Fisher and Richard Gandy.



"I had this sudden, compelling urge to reach out and touch someone."

Deport spent Thursday with Mr. and Mrs. Delano Dunlap and Mr. and Mrs. Mike Fowler of Mesquite.

Paris Art Fair Unique Events

The 22 year old Paris Art Fair traditionally attracts artists and spectators from a wide area. Many will come this year from your community, and we wish to reach them with word of our features, attractions and delights planned for May 7 from 10 a.m. to 6 p.m.
 A rainbow of hot air balloons will add a new dimension May 7 to the 22nd annual Paris Art Fair, rising above the usual music, dancing and special events planned at Paris Junior College.
 Professional artists and amateur craftsmen from across the country will display and sell their work during the fair from 10 a.m. to 6 p.m. Entertainment from bagpipers, Indian dancers, local singers and musicians—as well as the hot air balloon antics—combine to make the Paris Art Fair an event for the whole family, the whole day.
 At least 25 huge colorful balloons will be in Paris to coincide with the fair, for a nationally sanctioned hot air balloon competition, officials noted. Beginning with preliminary runs on Friday, May 6, the balloons will perform at least three races through Sunday in the "Greater Paris Hot Air Balloon Competition."
 Balloonmeister Dr. William Bussey said that the FAA licensed balloonists would soar above the nearby countryside in competitions named "Hare & Hound," "CNT," and "Judge Declared Goal."
 Art Competitions are a traditional part of the Paris Art Fair, officials continued. Entries will be accepted from 8 to 10 a.m., May 7 in the senior division, open to any artist, including students, whose work is totally original in conception and execution. Work must not have been entered in previous YWCA Art Fair judging.
 A \$3.00 entry fee will be charged for each piece, paid at time of registration, officials explained. Judging will begin at 10:30 a.m. and awards will be presented at 4 p.m.
 Entries which are for sale must have the price on the front. Sales will be arranged through the YWCA, which will deduct a 20 percent commission from the price.
 Food concessions this year include commercial vendors selling barbeque, fried chicken, Mexican food, hot dogs and corny dogs.
 "Carnival Row," a new attraction presented by Paris school teachers, will feature games for all ages. A coin roll, dunking booth, putting green, basketball, football, baseball and tissue-throw will be awarded with carnival prizes.
 The Children's Corner will entertain the kids with face painting, spin art, personalized printing and other games designed especially for younger fair-goers.
 Donated works of art from celebrated artists Sam Tuminello, Tallie Lipscomb, Jamie Carter, Garry Morell and Charles Singleton will be given away during the day.
 Equipment displays provided by the U.S. Army, Navy and Marines will be at the fair, including a tank, cannon, missile and miniship, officials said.

Paris Art Fair Unique Events

Paris Junior College is at 2400 Clarksville Street, US Highway 271 Business, east of the town plaza. Follow the hot air balloons!!

Fulbright Good Neighbors Club Meets

The Good Neighbor Club met in the home of Mrs. J.J. Kerbow Thursday, April 28.
 Mrs. Jimmy King presided over the meeting. Roll call was answered with something you plan to do this spring. Nine members were present and one guest, Mrs. Kyle of Clarksville. She is with the Red River County Agent's office and gave a program on preservation of important documents.
 Mrs. Kerbow held a ten minute demonstration on two quilts she had made. Discussion was on health fair to be held in Clarksville on May 23.
 The meeting dismissed with refreshments and next meeting will be with Mrs. Maude Legate on May 12.

Teacher: Brenda, describe the Battle of the Bulge. Brenda: My mother when she goes on a diet.



Teacher: Brenda, describe the Battle of the Bulge. Brenda: My mother when she goes on a diet.

Mother's Day Special!
25% OFF
 Reg. 34.95
Now Only \$25.95
VILLAGE JEWELERS
 Fine Jewelry Personal Service
 785-0266

For Mother on her Special Day

Pat's Place SALE!
 EVERYTHING **20% OFF**
 Thursday, Friday & Saturday, May 5, 6, 7.

PAT'S PLACE
 Main Street Bogata 632-4303 Lay Away

DEAN WARD'S GROCERY
 Hours 5 a.m. - 11 p.m. 7 Days Week
 Specials Run Thurs. Fri. & Sat. 632-5217 We Welcome Food Stamp Customers

CRISCO 3 Lb. Can \$2.29	BACON Slab Sliced Lb. \$1.29	EGGS Dozen 69¢	GROUND MEAT Lb. \$1.29
COMET Cleanser 14 oz. 2/79¢	BISCUITS Parade Buttermilk 5/89¢		
SPAM Lunch Meat \$1.39	CATSUP Del Monte 32 oz. \$1.09	YAMS Princells 29 oz. Can 59¢	
BREAD Mrs. Bairds Sta Fresh Ideal Soft Mix 49¢	BUNS Hamburger Mrs. Bairds 6 Pk. Ideal 6 Pk. 49¢	CORN Del Monte 17 oz. Can 2/89¢	
APPLES Lb. 29¢	PEACHES 3-Ring Yellow Sliced 29 oz. Can 59¢	GREEN BEANS Parade Whole 2/89¢	
ICE CREAM Old Fashioned 1/2 Gallon \$1.79	COFFEE Lb. Can Folgers, Maryland Club Maxwell House \$2.29	SUGAR Generic 5 Lb. Bag \$1.49	COKE 2 Liter 99¢
		MILK Borden's-Gallon \$1.89	
		SWEET PEAS Del Monte 17 oz. Can 2/85¢	
		BBQ SAUCE Kraft 18 oz. 79¢	
		BLACK PEPPER Freschs 4 oz. 69¢	
		CHEWING TOBACCO Levi Garrett \$9.35	

Great For Mom
 Newest Edition
52" RALEIGH \$109.00
 Antique or Polished Brass
Life Time Warranty
 Sale Ends 5-10-83

3 Speed Reversible Light Adaptable Sealed Bearings

CEILING FAN WAREHOUSE
 Mon-Thurs. 9 - 5 Fri-Sat. 9 - 5 Closed Weds.
 (214) 784-3111 Paris 102 Clarksville

Remember Mom WITH FLOWERS

Mother's Day FLOWERS

Corsages
 African Violets
 Blooming Plants
 Green Plants
 Arrangements
 Bud Vases

HOUSE OF FLOWERS
 Phone 632-5623 or 632-5956
 Bogata, Texas

Deport Nursing Home News

Mr. and Mrs. L.N. Shannon visited Mr. and Mrs. H.E. Shannon on Sunday morning.

Mr. and Mrs. H.E. Shannon's granddaughter, Karon from Houston spent the weekend with them. She was accompanied by her husband, Arlie Mitcham and their children, Johnny and Alisha.

Duel, Debilah, Melinda,

Bradley, Christie and Chasity Moody of Cunningham visited on Sunday with their grandmother, Oma Henderson.

Mrs. Doris Ballard visited last Friday with Mrs. W.L. Phillely.

Miss Edith Fuller, Mrs. Ara Fuller and Miss Lois Phillely visited on Sunday with Mrs. W.L. Phillely.

Mrs. Jessie Griffin has been a patient for several days at McCuiston Hospital in Paris.

Mrs. Miriam Shannon and Mrs. Karon Mitcham attended the funeral of Vernie Duncan of Paris.

Mr. and Mrs. Leonard Guest of DeKalb visited Fannie and Fannie Belle Guest.

Mrs. Florena Porter of

Blossom and Mrs. Bertha Boren of East Post Oak visited Mrs. Maudie Baxter.

Chuck Slaton visited his grandmother, Mrs. Gertrude Williamson.

Miss Charlie Lee Elliott of Paris visited her aunt, Stella Hayes.

Joe Julian and the "No Name Band" entertained at a dance held on Friday night.



Christine Skaggs

Christine Skaggs Elected District Lay Leader

Christine Skaggs of Carolyn Karrer of Paris, Travis Hale of Bogata and David Brewer of Sulphur Springs.

There are approximately 80 churches in the district. The lay leader is the elected leader of the district laity. They have the responsibility of fostering awareness of the role of the laity in achieving the mission of the church, and supporting and enabling lay participation in the planning and decision-making processes of the district superintendent and pastors.

The district lay leader relates to the organized lay groups in the district, and helps coordinate their activities.

ODE TO ARENA
By Jackie Crane

I've been patient
And I've been good.
Thought 'til now
you were misunderstood.
The cable's been lousy.
The cable's been bad.
But until today I didn't
get mad.
I didn't rant,
I didn't rave,
I kept my temper
And I forgave.
The "Wheel of Fortune"
went round and round,
The "Price is Right"
didn't tell me to "Come
On Down!",
The "Love Boat"
weighed anchor and
sailed without me,
And "All My Children"
forgot about me.
I didn't get a kiss from
Richard Dawson.
Watching movies through
lines is really awesome.
And so, dear cable, I've
had my fill,
You're making my head
ache,
You're making me ill.
Either straighten this
mess out,
And I mean today!
Or I'll buy an antenna.
And you, I won't pay.
(Paid for by Jackie
Crane)

Deport Locals

By Rena Nobles

Mr. and Mrs. Mike Lovén of Sweetwater spent Thursday until Saturday with his parents, Mr. and Mrs. Hobart Lovén.

Mr. and Mrs. John Moore spent the weekend with Mr. and Mrs. Richard Sheppard of Oklahoma City and attended the wedding of Elizabeth Ann Sheppard and Kevin Leigh Rigdon of New York on Saturday in Covenant Presbyterian Church.

Mr. and Mrs. Bill Menke of Ft. Worth visited her parents Mr. and Mrs. Marvin Nobles Saturday.

Mrs. Johny Clayton, Mrs. Boots Shipp and Mrs. Reba Temple spent Saturday and Sunday with Mr. and Mrs. J.D. Lawler in Lewisville honoring Mrs. Lawler on her birthday.

Mr. and Mrs. E.J. Shelby went to Garland Friday to visit Mr. and Mrs. James Anderson, Pamela and Christy and to attend the state finals of Baptist Young People's Tournament held in the Baptist Theological

Seminary in Ft. Worth on Saturday. Their granddaughter, Pamela, was one of the speakers. The Shelby's spent Saturday night and Sunday with Mrs. Brenda Daugherty and children in Leonard. Visitors with the Shelbys Monday were Mr. and Mrs. A.D. Tucker of Powderly and Stephen Tucker of Dallas. Stephen remained to do some hunting and fishing.

Mrs. Edna Thames of Detroit visited Mrs. Jessie Griffin Tuesday. Mrs. Griffin returned from McCuiston Medical Center on Monday.

Mr. and Mrs. Al Parks of Deport and Mr. and Mrs. Burl Parks of Paris spent the weekend in Irving with their son and brother, Mr. and Mrs. George Parks and sons. Saturday night, Mr. and Mrs. Elmer Braley and Mrs. Derwin Wright of Euless joined them for a visit. On Sunday, they had a short visit with Mr. and Mrs. C.D. Hosey of Irving before returning home Sunday afternoon.



"I need a cart to take to my car and pick up my coupons."

have a nice weekend...



National Nursing Home Week Corresponds With Mother's Day

Residents who live in nursing homes will be specially honored during the week beginning on Mother's Day, Sunday, May 8.

An open house and entertainment by "The Decisions" on Sunday beginning at 2 p.m. will be a part of annual nursing home week sponsored by the

Texas Nursing Home Association.

The Deport Nursing Home has a schedule of events planned for the week including a dance, bingo and a barbecue.

The public is cordially invited to attend the activities and visit the nursing home during this special time.

Deaf And Hearing To Meet

The Red River Valley Deaf and Hearing Association will meet Thursday, May 12 at 7 p.m. at the First Christian Church in Paris for a salad supper and business meeting. Deaf, hearing and friends are urged to come.

Approximately 75 came to see and hear the "Signs of Love" singers from Christ for the Nations, Dallas at the Henry P. Mayer Center for Musical Arts at PJC. Thanks to the PJC Continuing Education, June Jones, Nancy Pederson, Kim Brookshire and everyone whose helpfulness made the event a success. Thanks go to the First

United Methodist Church, David Castleberry and others who prepared a meal preceding the musical drama.

The association is a voluntary non-profit organization seeking to help the deaf and hearing impaired and the hearing communicate more easily with each other. The deaf and hearing impaired have proved again and again that they are better and superior workers than their hearing peers in most any occupation or field of work.



PAM ALLEN of Tulsa, Oklahoma has been awarded a \$2,700 grant from the National Endowment for the Humanities for an 8-week Summer Research Seminar to be held at the State University of New York in Buffalo. The seminar, which accepts 12 participants from college teachers of various fields, is entitled "Marx, Nietzsche, Freud: Their Influence on Literary Criticism". The seminar is directed by Dr. Peter Heller. Following the summer study, Ms. Allen will be enrolling in the Institute of German Studies at Indiana University, Bloomington, where she was received a \$13,000 stipend for the 2-year Ph. D. program in German studies, an interdisciplinary program which incorporates studies in German history, politics, economics, humanities and religion. Ms. Allen, an Instructor of German at Oral Roberts University, was a 1976-77 recipient of the International Rotary Foundation's Fellowship to Tuebingen University, West Germany.

REEP'S FURNITURE Anniversary Sale

For over thirty years, Reep's Furniture has been serving the people of Northeast Texas and Southeast Oklahoma. We are proud of this reputation and are celebrating our 33rd year with a great anniversary sale. Every item in our store is sale priced—bedroom, living room, and dining room furniture, lamps, pictures, decorative accessories, and area rugs.

If you are not already a valued customer, we would like to take this opportunity to invite you to visit our store. At Reep's we have a wide variety of furniture styles and price ranges—one that will fit your taste and budget. We guarantee that a customer will not pay more to buy from Reep's. Our prices are competitive. If, for any reason, a customer finds the same item elsewhere at a lesser price our price will be changed. We ask our customers to shop with us and buy from us...but never pay more to do so.

Our qualified interior designers are always available to assist you...and at no charge. Our customer policies reflect our attitudes that keep us from becoming "just another furniture store."

So come and see for yourself the difference Reep's can make.

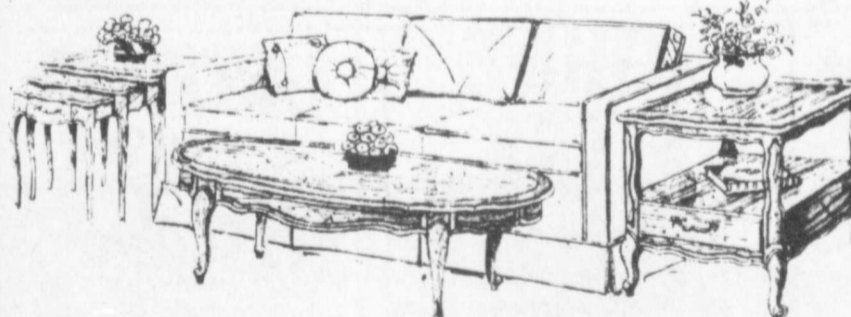

TREMENDOUS SAVINGS ON ALL UPHOLSTERY

Blue Background Floral Print Sofa & Loveseat Reg. 1079.95	\$699.00	Rattan Sofa With Beige Texture Print Reg. 879.95	599.00
2 Pc. Contemporary Sectional Reg. 1995.95	1199.00	Large Selection Of French Wood Frame Chairs Reg. 249.95	199.00
Rust Corduroy Velvet Sofa & Love Seat Reg. 1249.95	789.00	Raisin Colored Background Floral Print Sofa Reg. 1029.95	629.00
Transitional Beige Texture Sofa Reg. 649.95	479.00	Large Selection Of La-Z-Boy Sleepers Priced From	399.95

THESE ARE JUST A FEW OF OUR MANY VALUES

SAVE ON BEDROOM	Traditional Bedroom With Bamboo Trim, Full, Queen, or King Headboard, 2 Night Stands, Dresser & Twin Mirrors, Reg. 2069.95	1299.00
	Cherry Antique Reproduction Bedroom, Queen & Poster Bed, Carved Bed, Highboy, 2 Night Stands, Dresser & Mirror Reg. 3629.00	2699.00
	5 Pc. Oak Youth Bedroom, Desk & Chair, Dresser & Mirror, Full Or Queen Headboard, Night Stand, Reg. 1399.95	699.00
	Pine Bedroom, Dresser & Deck Mirror, King Headboard, 2 Night Stands, Reg. 2039.95	1399.00
SAVE ON DINING ROOM	Thomastown Oriental Table, 6 chairs, china Reg. 3029.95	1995.00
	Stanley Country French Table, 6 Chairs, China Reg. 3349.95	2349.95
	Unique Formal Dining Room, China, 6 Chairs, Large Pad. Table Reg. 5490.00	3490.00
	Keller Round Oak Table & 4 Chairs Reg. 1409.95	1049.95
	Matching China Reg. 819.95	649.00
	Tell City Round Maple Table & 4 Chairs Reg. 549.95	389.00

BRASS BEDS

THE BUCKINGHAM
FULL SIZE COMPLETE BED REG. 569.95 **\$369.95**
AVAILABLE IN TWIN, FULL, QUEEN AND KING HEADBOARDS & COMPLETE BEDS
TWIN HEADBOARDS REG. 229.95 **\$119.95**

THE WELLINGTON
FULL SIZE COMPLETE BED REG. 839.95 **\$479.95**
AVAILABLE IN TWIN, FULL, QUEEN, AND KING HEADBOARDS & COMPLETE BEDS
TWIN HEADBOARD REG. 349.95 **\$199.95**

MANY OTHER STYLES AVAILABLE. IF WE DO NOT HAVE THE STYLE AND SIZE IN STOCK, WE WILL SPECIAL ORDER IT AT THE SALE PRICE!

Brass Roots Inc. QUALITY FEATURES

- Brass Roots uses only the finest raw materials available in their industry today.
- All exposed parts are 100 percent genuine brass...not brass plate.
- All parts are carefully hand buffed, chemically cleaned and have a clear coat of lacquer to maintain a beautiful lustre and prevent tarnishing for years to come.

TREMENDOUS SAVINGS ON BEDDING

SEALY POSTUREPEDIC LADY ENGLANDER

LA-Z-BOY RECLINERS
Sale Priced **\$199** From

DISCONTINUED CARPET SAMPLES
SMALL 25' Large 50'
Great For Floor Mats, Car, Boat, Home

CURIOS FROM \$169

USE OUR CONVENIENT REEP'S FINANCING

Reep's furniture, inc.
115 Clarkville Paris, Texas 785-1651
Where the quality, service & prices are unbeatable

Price Ford Lincoln Mercury Brings You

9.9% Annual Percentage Rate Financing On Selected Models

11.9% Annual Percentage Rate

12.9% Annual Percentage Rate

Financing Available Up To 36 Months on Lincoln, F100, F150, F250 and F350.

Financing Available Up To 48 Months on Lincoln, F100, F150, F250 and F350.

Rebates Available On 1983 Thunderbirds and Cougars.

USED INVENTORY REDUCTION SALE

Stock No. 5015	1979 Pontiac Lemans 4-door	\$2995
Stock No. 5017	1979 Chrysler Newport 4-door	\$3995
Stock No. 5033	1982 Mustang	\$5795
Stock No. 5036	1978 Lincoln Town Car 4-door	\$5995
Stock No. 5059	1977 Pinto Station Wagon	\$1495
Stock No. 5063	1981 Escort Station Wagon	\$4795
Stock No. 4983	1980 Mercury Zephyr	\$3295
Stock No. 2874	1978 Ford F150 Pickup	\$3995
Stock No. 2875	1981 Ford F150 Pickup	\$5195
Stock No. 2887	1981 Ford Courier Pickup	\$3995
Stock No. 2891	1979 Ford F150 Pickup	\$3995
Stock No. 2910	1979 Chevy Luv Pickup 4X4	\$4395
Stock No. 2935	1980 Ford F150 Pickup	\$5595

All these units are fully equipped. We have many, many more used cars & trucks to choose from!

PRICE
FORD LINCOLN MERCURY
SULPHUR SPRINGS, TX

See our salesmen:
Pat Harrod
Pete Moss
Pete Darlin
Richard Darlin
J.C. Hendrickson
Tom Davis

1040 Gilmer 885-3187

Pattonville News

By Ann Crossland
Ray Bryant of Greenville spent a few days last week with Mr. and Mrs. Melvin Bryant and Ruby.
Mrs. Clyde Pickens and Cassey of Paris visited Mr. and Mrs. Melvin Bryant and Ruby Saturday.
Mr. and Mrs. Harvey Fletcher of Paris visited Mr. and Mrs. Clyde Chappell Saturday.
Clyde Chappell has an infected foot.
Several members of the Baptist Church were reported sick Sunday.
Virgie Hoover spent Friday night with Mr. and Mrs. Raymond Hoover. She accompanied them to Mt. Pleasant on Saturday.
Jane Fendley of Mt. Pleasant spent the weekend with Mr. and Mrs. Curtis Hoover.
Mrs. Clarence Williams, Shonda Anderson and Mr. and Mrs. Harley Ray Staley of Paris visited Clarence Williams of the Deport Nursing Home Sunday.
Mr. and Mrs. Buster Crossland, Ann and Annette visited Mr. and Mrs. J.T. Clark and W.O. Crossland of Bonham and Mr. and Mrs. Spencer Jones of Windom Saturday.
The Munchbox will open this weekend by David and Anthony Barnes on Highway 271 east of Pattonville.
Alvin Hughes of Deport Nursing Home spent Sunday afternoon with Donal and Nancy Hughes.
Bonnie Bell Watson of Ft. Worth and Florene Welch of Cooper visited Mr. and Mrs. George Humphreys Wednesday.
Several students and teachers from Pattonville attended the junior-senior prom Friday night.



PRAIRILAND High School Band joined with the Junior High Band at Deport to perform a variety of numbers for Deport Elementary School to enjoy Tuesday morning. They played "Eye of the Tiger", "Fidgets", and a wide range of other selections. (Staff Photo)

WEEKEND CROSSWORD

ACROSS

- Land of the Norsemen
- Grain
- Thus
- Public notice
- Oldtime "you"
- Exist
- Foe
- Consume
- Either
- Individuals
- Conceited
- To work persistently
- Musical note
- Prohibit
- Eggs
- Ancient kingdom of Creesus
- Preposition
- Those in office
- Girl's name
- Indefinite article
- Bathed (poet.)
- Big
- International Meteoric Society (abb.)
- Bone
- Mimic
- ...tasse
- Labels
- Has being
- Greek god of shepherds
- Girl's name
- Italian river
- Melody
- College degree
- Parent
- Part of a pair of trousers
- Inhabitants of a southern U.S. state
- Native of a Greek island
- Affirmative vote
- Compass point
- Tenet
- Never!
- Weathercock
- Ancient Roman time of month
- Indian tribe
- Natives of an Asiatic country
- West Indies capital city (poss.)
- Argon (chem.)
- European nation (poss.)
- American Indian tribe
- Old English (abb.)
- Parent
- Inhabitant of a Floridan city
- Italian city
- Opposed to, in sports (abb.)
- Oldtime "the"
- "That is" (abb.)
- Pronoun
- Exist
- To assail by words
- Correspondence afterthought
- Huge plant
- Prayerful end
- Mythological girl loved by Zeus
- Profit
- Dance step
- Beverage
- Pronoun
- Football position (abb.)

INSIGHT INTO EYESIGHT

Dr. Harry Evans

vision deficiencies; no-therapy programs that can improve it. But someone who has a problem in identifying colors can be taught to adapt to this problem. The ability to identify colors can also be improved with the use of color filters or tinted lenses for glasses and contacts. Your first step in finding out how this problem can be handled is to have your eyes examined by your optometrist.

Monday-Clarksville
807 East Main Street
Phone 427-3706
Hours 9 a.m. To 7 p.m.

Wed.-Mt. Pleasant
119 West 1st (Downtown)
Phone 572-4652
Hours 9 a.m. To 6 p.m.

Thursday-Winnsboro
Hwy. 37 South
Phone 629-7673
Hours 9 a.m. To 6 p.m.

As yet there are no drugs that can cure color

Former Deport Couple Have Profitable Retirement

Two former Deport residents have discovered that retirement can be lots of fun!

Harley and Mary Campbell were the feature of the Lamesa Press-Reporter recently as they displayed the unusual crafts they are constructing since retirement.

The article mentioned the metal sculpture which Harley does, featuring leaves, windmills, butterflies and cotton bolls.

Mary specializes in hand crafted pillows of unusual design and detail.

Harley was employed by Kelsey Motor Company before they left Deport. He retired after 40 years as service manager for Vaughn Chevrolet, Nix Motor Company and Bob Brown Olds-Cadillac-GMC.

Mary worked for 29 years as the Director of Cafeterias for the Lamesa school system.

The couple admit they had little time for hobbies, but in 1978 decided it was time to change pace.

Mary retired a few years later.

The couple now take their crafts to arts and crafts shows all over the area. They now take a van to seven or eight art shows a year, and win prestigious awards.

Their latest journey was to the Lubbock Art Festival in which more than 250 artists displayed and sold their work.

Over 85,000 people attended. She usually takes around 200 pillows to a show, and he estimates he has about \$2,000 worth of metal sculpture to sell at each show.

The Campbells take the Deport paper, and we hope they see this, our congratulations to a successful "retirement".

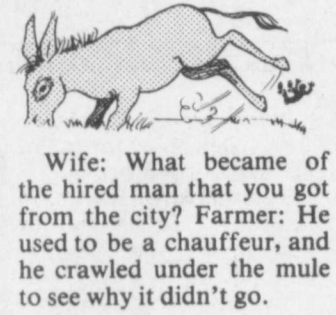

SCHOOL Lunch Menu

Blossom School Menu
May 9-13

MONDAY: Breakfast: sausage, biscuit, gravy, honey, jelly, juice and milk.
Lunch: Pizza, ranch style beans, new potatoes, cheese sticks, peaches.

TUESDAY: Breakfast: butter rolls, raisins, juice and milk. Lunch: Taco salad, English peas, corn, french fries, jello.

WEDNESDAY: Breakfast: Trix or Fruit Loops or Raisin Bran or Sugar Smacks, juice and milk. Lunch: Beef and macaroni, green beans, creamed potatoes, carrots, cookies, hot rolls, honey and butter.

THURSDAY: Cheese toast, raisins, juice and milk. Lunch: Hamburgers, french fries, cheese sticks, pineapple slices.

FRIDAY: Breakfast: Pancakes, butter, syrup, sausage, juice and milk. Lunch: Sandwiches, bologna, spice lunch meat, melted cheese, peanut butter, pork and beans, pickles and cake.

Senior Citizen's Corner

HELPFUL IDEAS FOR SUCCESSFUL RETIREMENT

GROWING OLD

On his 100th birthday, a wise old gentleman was complimented on the fact that he had grown old very gracefully and with great dignity. "How did you accomplish this feat?" he was asked. Without hesitation the centenarian replied, "One day at a time."

The gentleman was being sincere, rather than flippant. He had recognized that yesterday is prologue; tomorrow is yet to come and today is the most important day of all. If we live today to the best of our ability, it will be a happy day and we are certain to profit through some manner of achievement.

When one learns to live each day for all that it is worth, it is easier to shed the grief, the sorrows and the disappointments that were so much a part of yesterday. We cannot properly use this day if we surround ourselves with idle and unpleasant thoughts. And, sometimes we can set them aside only by the act of doing whatever it is that needs to be done, that can be done, today.

The key word is "activity." People who age gracefully do not do so in a wheelchair. They don't sit around waiting for something to happen; they make it happen.

What one chooses to do may be as simple as bowling, golfing, or just taking a walk. Or as complicated as keeping up with the stock market. Whatever it is requires initiative, requires some action. And that is what makes it worthwhile.

HUDDLESTON GROCERY

We Welcome Food Stamp Shoppers
Specials Good Thurs. Fri. & Sat.

OPEN 7 A.M. To 7 P.M.
632-5624 Bogata

MILK Bordens-Gallon \$1.89	CURED HAM Lb. \$1.29	ROUND STEAK Lb. \$1.89	CRISCO 3 Lb. Can \$1.99
BREAD Wonder Country Style Large Loaf 49¢	CORN Parade Cream 17 oz. Can 3/\$1	GREEN BEANS Parade Cut 16 oz. Can 3/\$1	CARROTS 1 Lb. Pkg. 29¢
BREAD Mrs. Bairds Sta Fresh Large Loaf 49¢	SWEET PEAS Parade 17 oz. Can 3/\$1	PINEAPPLE Del Monte Crushed 8 oz. Can 39¢	APPLES Red Juicy Lb. 29¢
BISCUITS Parade & American Maid 2/39¢	PEACHES Del Monte Sliced 29 oz. Can 79¢	PIE SHELLS Pef Ritz Pkg of 2 69¢	TISSUE White Cloud 4 Roll Pkg. 99¢
TIDE Laundry Detergent Big Box 10Lb. 11oz. Family Size \$6.29	PAPER PLATES Chinell Dinner 12-10inch \$1.19	ROLLS County Fair Brown & Serve 2/\$1	COKE, DIET COKE, SPRITE TAB
BUNS Ideal Hamburger 49¢	CHIPS Lays Plain & BBQ 99¢	COKE, SPRITE, TAB, ORANGE, A&W ROOT BEER 6 Pack Cans \$1.59	2 Liter 99¢

HAPPY MOTHER'S DAY!

GP GUEST PAPER COMPANY
PARIS, TEXAS

ANNOUNCES THE OPENING OF THEIR NEW LOCATION, SELLING DIRECT TO THE PUBLIC!

- Cleaning Supplies
- Floor Finishes
- Floor Machines
- Vacuum Cleaners
- Paper Goods
- Foil & Film
- Cups
- Mops & Brooms
- Napkins
- Gift Wraps & Ribbons
- Trash Receptacles
- Plastic Dinnerware

HOURS: 8:30 A.M.-5:30 P.M. Mon.-Fri.
9:00 A.M.-12:00 Noon Saturdays

Products Offered At Only Case Amounts
Before Are Now Available To The Public At The

GUEST PAPER CO.
DIRECT SALES STORE
214-785-6469 3605 LAMAR
(SOUTH SIDE OF BROWNIGAN'S RESTAURANT)



HIGH SCHOOL Band from Prairiland joined with the junior high band at Blossom to perform

for Blossom Elementary School Tuesday afternoon. The youngsters

performed a wide range of song selections, from the "Battle Hymn of the

Republic" to "Eye of the Tiger". (Staff Photo by Sandra Ayers)

By Mrs. Marvin Bruce Mr. and Mrs. Jay Johnson are home after spending a week in Dallas and Carrollton visiting her brother, Mr. and Mrs. Clinton Dougan of Dallas and their daughter and family, Mr. and Mrs. Jack Lintz of Carrollton. Orville Allen of Garland spent Saturday with his mother, Mrs. B.F. Allen. Mrs. Debbie Morgan and Kenny and Mrs. Rickey Allen and Rickey Jr. visited Mrs. B.F. Allen Saturday morning. They are from Garland. Mrs. Orville Allen, Garland, visited her father, Bill Baxter in the hospital in Paris Saturday. Mr. and Mrs. Marvin

Bruce spent Tuesday visiting his cousins, Mr. and Mrs. R.B. Singleton of Sulphur Bluff. Mr. and Mrs. Gordon Arnold and Mr. A.C. Arnold of Wichita Falls visited relatives and friends here over the weekend. A.C. Arnold attended worship services at the First Church of the Nazarene where he attended for many years. Mr. and Mrs. Glen Skidmore of Houston visited his mother, Mrs. H.L. Skidmore the past weekend.

Mr. and Mrs. Tom Garrett visited their son and family, Mr. and Mrs. Paul Garrett, Curt, Chad and Jamelyn of Paris last Friday night. Mr. and Mrs. Raymond Crawford of Deport visited her sister, Mr. and Mrs. Tom Garrett on Sunday. Mrs. W.A. Dorries was honored on her birthday Sunday with a dinner at the home of their son, Dr. and Mrs. W.L. Dorries in Commerce. Attending were Mr. W.A. Dorries, Mr. and Mrs. C.L. Dorries of

Blossom, Mr. and Mrs. Duane Dorries of Valliant, Ok. and Mr. and Mrs. Edward Pilip of Blossom. Mrs. Jim Parker visited Mr. and Mrs. Junior Weddle Friday afternoon. Mrs. Jim Parker spent Saturday night with her sister, Mr. and Mrs. Pres Whitley of Detroit. Mrs. Mable Parker had lunch Sunday with her son, Mr. and Mrs. Haskell Booth. Jamie Jackson spent Sunday night with his great-grandmother, Mrs. Jim Parker.



GARDEN

Get The Bugs Out Of The Vegetables

Bugs get hungry, too. Plant a vegetable garden in the backyard and you will serve up a variety of green things that look like a sumptuous banquet to several families of worms and beetles. The best protection against bugs and worms is a good all-purpose spray or powder. You can buy both sprays and powders with labels that say they are specifically effective against one or two bugs or insects, or specially formulated for use as protection for certain plants and vegetables. But you don't need to buy a dozen different sprays or powders.



Check with your seed supplier or county agent before investing heavily in bug protection. The best protection against severe bug damage is early spraying and constant attention. Look for early signs of bug damage, such as small holes in the leaves of plants. Spray or dust, as you prefer, but do it without undue delay. Remember, too, that heavy rains wash away both powder and spray. If you spray today and heavy rains fall tomorrow, your plant

protection is either washed away or highly diluted.

Proper spraying or dusting is essential because you need to kill both adult and larvae. This is particularly true of beetles, as both adult and larvae feed primarily on leafy plants.

Follow manufacturer recommendations carefully when using sprays and powders. Some say you can spray just before harvest, some say you can spray the day before harvest, others say wait longer to harvest after application. But, there's no need to spray or dust and then harvest. Pick the produce, then work on the bugs.

Pond Management Is Important

By Warren E. Brashier "A fishpond on the farm is just another pasture". Springtime develops desires for outdoor recreation activities for most people.

Fishing in one's own farm pond can be just as exciting and productive as any of the well known fishing lakes in the area. However, the fish pond must be managed for fish production. Proper construction, proper stocking and controlled harvest are the main points.

Construction should be done to provide shorelines deep enough to restrict growths of water plants. Such growths interfere with fishing from the bank and result in loss of catch during landing. Approved herbicides have been developed for control of undesirable vegetation in ponds.

Stocking should be according to pond size. Ponds less than one acre surface are usually limited to channel cat and fathead minnows or some other single species sport fish with forage species. Bass and bream are recommended as additions to ponds greater than one acre surface.

Government agencies no longer furnish fish for stocking private ponds and lakes. Commercial stocking suppliers' locations and species are available from Soil Conservation Service office in Paris.

Fish food cycles consist of insects, microscopic plants and smaller fish. Fertilizing

increases the microscopic plants, these attract insects, the small fish feed on the insects of shorelines and on water surface, larger fish feed on both the insects and the smaller fish during this feeding process. If a pond is muddy, it can be cleared up by addition of agricultural limestone or agricultural grade of gypsum. Fertilizing can then be done at intervals as needed from March 1 to October. The fertilizers used will usually be about the same formula as used on

adjacent pastures. The plant life developed by fertilizing should be dense enough to limit visibility below a depth of 16 inches.

Finally, some species of fish which are popular on larger lakes should not be stocked in farm ponds and lakes less than 10 acres in surface. Those which tend to overstock and create an unbalanced condition are crappie, goggle-eye, sand bass, stripers, carp, bullheads and others.

Women To Hear Helen Hammond

The Fellowship of Christian Women will have their last meeting of the year on May 5 from 11:45 to 1:30 at the First Methodist Church. It will be a salad luncheon and everyone is asked to bring either a salad or bread. There will be no charge and reservations are needed only for the nursery. They can be made by calling Judy Jordan at 784-5115.

The topic of her presentation will be "Coping through a Divorce". She was married to a very prominent rancher for 26 years when it ended tragically. Helen Hammond will share the hurts, frustrations and disappointments of a divorce, but most of all, the victory of overcoming it through the power of Jesus Christ.

Guest speaker will be Helen Hammond of Clovis, N.M. She is a well known speaker to Christian Women's Clubs throughout the area. In addition to being a leader of Friendship Bible Coffee's, Helen Hammond is a Hospice volunteer and a P.E.O. organizer.

Special music will be provided by Mark and Christi Hardy and the Handbell Choir of the First Methodist Church.

The Fellowship of Christian Women is a non-denominational organization and its main goal is to reach women of all ages for Christ.

Blossom Locals

Mother's Day
May 8TH

This Sunday
Is Mother's Day

From All Of Us We Wish You
A Happy Mother's Day!

The First National Bank
OF DEPORT

Make the Smart Move...
Make your House an...
Energy Checked
Efficiency
Home



Living in an Energy Checked Efficiency Home is not only the best way to live comfortable year round — it just makes good sense! Adequate insulation of the recommended "R" value, proper attic ventilation, storm doors and windows and energy efficient heating and cooling equipment are some of the features of an Energy Checked Efficiency Home that help you get the most benefit from the energy you use. Your house can be an Energy Checked Efficiency Home if it meets the requirements. Call our office today and get all the details.



E 18-83

SEVEN ROAST Choice Beef Lb.  \$1.49	PRICED RIGHT FOOD Values		GROUND BEEF Fresh Lean Lb.  \$1.49
ICE CREAM Bordens 1/2 Gallon Round Assorted Flavors \$1.99	COCA COLA Refreshing Reg. or Diet 2 Liter \$1.19	VIENNAS Libbys Sausage 5 oz. Can 2/89¢	MARGARINE land O Lakes 4 Stick Lb. 59¢
BISCUITS Parade Can of 10 5/\$1	TOWELS Hi-Dri Jumbo Roll 59¢	BEEF RIBS Choice Beef Meaty Lb. \$1.09	SAUSAGE Carls Tasty 2 Lb. Roll \$3.39
MACARONI Skinners Short Cut Elbo 12 oz. Pkg. 59¢	LEMONS California Each 8/\$1	BEEF BRISKET Choice Beef Lb. \$1.99	POTATOES Selected Russet 10 Lb. Bag \$1.19
LETTUCE California Crisp Head  49¢	SYRUP Garden Club Waffle 32 oz. 99¢	CLUB STEAK Choice Beef Lb. \$2.19	TOMATOES Vine Ripe Lb.  69¢
RELISH Heinz Sweet 10 oz. Jar 69¢	LUX Liquid 22 oz. Bottle 99¢	ROUND STEAK Choice Beef Lb. \$2.19	BREAD Big Value large Loaf 65¢
SOAP Palmolive Gold Bath Size 3/\$1	CHUCK ROAST Choice Beef Lb. 99¢	ROUND ROAST Choice Beef Boneless Arm Lb. \$1.89	
STORE HOURS 7:00 a.m. - 8:00 p.m. Monday-Saturday Sunday 12 Noon - 7 p.m.	PRICES GOOD May 5 - 11 We Reserve The Right To Limit Quantities	RUMP ROAST Choice Beef Boneless Lb. \$2.29	
	BLOSSOM SUPERETTE	SIRLOIN TIP ROAST Choice Beef Boneless Lb. \$2.49	

Clovers With Grass Can Reduce Fertilizer Costs

By Steve R. Smith
Ranchers can shave the cost of nitrogen fertilizer by overseeding with clovers. Kimberly Dacus of Woodland and Lawrence Lyons of Detroit are two cooperators with the Red River County Soil and Water Conservation District who have overseeded their pastures with yuchi arrowleaf clover.

A good crop of clover will produce about 16 pounds of nitrogen for each ton of green weight per acre.

By growing both clovers and grasses in combination, you can improve the quality of forage and increase the protein content. However, much more management is required when growing both clovers and grasses together, rather than one or the other.

Both Dacus and Lyons planted the yuchi arrowleaf clover about a year ago. The clover reseeded and has a volunteer stand this year. It was overseeded in common bermuda grass pastures to improve forage quality. Yuchi clover is an annual and has to be reseeded each year unless it is allowed to reseed itself.

A good fertilizer for clovers in this area is 300 pounds of 0-20-20 per acre. The fertilizer may be applied in the fall of the year. The clover should be given a chance to get started by

excluding grazing. After the clover has reached 4 to 6 inches in height it will furnish some grazing during winter and spring.

Inoculate the clover seed with the proper inoculant. The inoculant furnishes the necessary bacteria for the plant to grow and affix nitrogen.

If you expect continued reseeding, defer the cattle in the spring from June 1 through July 1 to permit a good seed crop.

For additional information on the different types of clovers, their seeding dates and rates, contact the Soil Conservation Service.

WHAT'S NEW

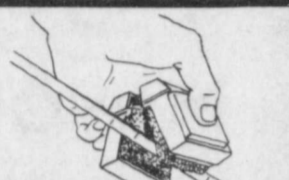

DIPSTICK WIPER

Something to wipe the dipstick on is always a problem. The Dip Strip-R makes this chore easier. A clam shell type plastic case with sponge rubber inserts. Just lay the dipstick across wiper, squeeze together and draw the dipstick through. At auto-parts stores or Hopkins Mfg. Corp., 428 Peyton, Emporia, Kan. 66801.



DOLLS—And more dolls were the subject of a program presented by

Becky Milford of Blossom to the PrairieLand FHA. Several of the Future

Homemaker Officers inspected the wide variety of dolls that

Becky presented an informative program on. (Staff Photo)

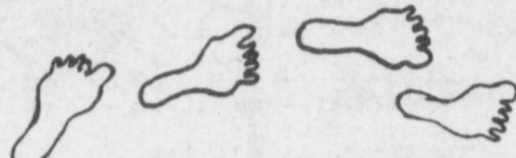

Footprints From The Past

By John W. Hood
Finally spring of the year has arrived. When I was a small boy it was time to get with some of your best friends and go fishing.

Fishing meant digging worms, finding a long cane pole, tying the fishing line to the pole, putting a worm on the hook and throwing the hook in the water and waiting. You had to be alert enough to get the fish out of the water before he got off the hook. When I got older I began hearing some of the fishermen talk of flies they used to catch certain kinds of fish. Me, I didn't know what they were talking about. I didn't know there was anything but a big ole

catfish or maybe a perch, and the "fly" part, I surely thought they were talking about houseflies and the big horseflies.

So, you can see that I was behind the times and to this day I still think the best way to fish is with a cane pole, a piece of cord and put a hook on the end of it and throw it into the creek and let the fish beware.

I can remember one time that Dad had gotten my brother and I to go down to the pool with him and we set out our hooks by baiting them and sticking the handle of the pole into the bank. Then we went home because it was getting late and we had to do chores

before dark. Well, the next morning we all went down to the pool to see if we had caught any fish. We checked all the poles except mine, because we didn't find it for a long time. Dad finally saw it on the other side of the pool. When we got to it there was a catfish on the hook that we took home and weighed at over six pounds.

I went around bragging about the big fish that I had caught for the longest time, in fact I still brag about it. But when you don't have very good luck fishing, you tend to remember the ones that you do catch.

In later years, I have learned that a fly does not

necessarily mean a housefly or horsefly and I have learned to half-way fish with a rod and reel and to tell the truth, I still don't catch many fish. I still like to go though. I am going one of these days and if I catch any fish I will invite all of you to come over and help me eat it, for I know that it will be a very large one and enough for all the people in the community who like fish. Don't wait for me to call for it is likely usual I will be out about \$4 or \$5 for all different kinds of bait and still not catch any large enough to keep. I have a lot of fun, but not much luck.

Lamar County Court Docket

Lamar County Judge Brady Fisher's regular court docket has resulted in the following convictions for this past week: driving motor vehicle while intoxicated-three; assault-one; unlawful carrying weapons-one; criminal trespass-one; evading arrest-one; terroristic threat-one; attempt to obtain controlled substance by forgery-one.

In addition, the following jail sentences were

assessed: assault-one; attempt to obtain controlled substance by forgery-one.

The following cases were set for the May 31 jury docket: driving motor vehicle while intoxicated-one; theft-one; unlawful carrying weapons-two; terroristic threat-one; evading arrest-one; driving while license suspended-one; driving under influence of drugs-one; appeal from J.P. Court-one.

REA Approves Loan For Lamar Cooperative

Congressman Sam B. Hall announced today that the Rural Electrification Administration has approved a loan in the amount of \$1,244,000 to the Lamar County Electric Cooperative Association.

These funds will be used to finance service for 650 additional consumers, to finance 51 miles of distribution line and to improve the system.

The Lamar County Electric Cooperative Association serves the counties of Lamar, Delta and Red River in the First Congressional District and Fannin County in the Fourth District.

This REA loan will run for 35 years at five percent interest.

The Lamar County Electric Cooperative Association serves the counties of Lamar, Delta and Red River in the First Congressional District and Fannin County in the Fourth District.



The Shamrock Station
On 271 West Of Deport Will Be Open On Mothers Day
Gift For My Customers That Are Mothers Hanging Plants For Sale For Mothers Day
Come On Out!

BUSINESS DIRECTORY

NATION BROS.
LIME SPREAD SEED
982-5831
JAMES & B. D. NATION
BLOSSOM, TEXAS

FRANCIS FOOD STORE
Hwy. 271 Deport
652-3520
Gas, Food, Friendly Service

BLOSSOM TRUCK STOP
Hwy. 82 East
Sun-Thurs. 7 - 7
7 Days A Week
Fri. - Sat. 7 - 10
Good Home-Style Meals
Breakfast-Lunch-Supper
Orders To Go
Mike & Mary Bove
982-5805

For This Space Call 652-4205

Weekly Agricultural Briefs

By Paul D. Payne
Many wheat fields in the area have been hit by a different type of rust than that in 1982. The type this year is called Stripe Rust, and it does present some new problems for the wheat grower. We do not want to alarm growers, just to re-emphasize what we have been saying all winter long that is for growers to check each field often to determine the disease situation field by field. The disease is not present in each field in the county. One field in a community can be severely infected while another one a mile away may be free of the disease.

Unfortunately, I nor your chemical dealer, can tell you with one hundred percent assurance that a field does or does not need

treating. Only you can make that decision. I will attempt to summarize the information which we have gathered.

First, be sure you know what Stripe Rust looks like. It can normally be found in a hot spot in your field. In this spot, most of the leaves will be severely affected. The rust pustules are situated in a straight line up and down the leaf. In severe cases, the entire leaf may be affected, but one will still be able to see the streaks of rust.

Cool temperatures of late have been ideal for rust growth and development. One factor to halt the situation is some hot weather. Hot weather is 70 degree night time temperature and 85 degree day time weather.

It is a systemic type disease. The plant tissue between the leaf covering is attacked and will continue to develop even though a manzate or dithane fungicide is applied to the leaf surface. It is doubtful that an application of either fungicide already infected with Stripe Rust would take care of the situation.

Dithane, Manzate and the Sulphur compounds may do an acceptable job of preventing the disease where not much headway has been made. However, more than one application of these materials will be needed.

Yield potential is important when contemplating use of chemicals. Use a 35 to 40 bushel yield potential as a guide. It is doubtful that one could expect a return on their money if expected yield is below this figure.

Applying a chemical will be expensive. Two applications of either the mentioned fungicides at two pounds per acre will cost \$16 per acre. If a field is already severely infected, it may take upwards of six ounces of Bayleton. The cost of the sulphur material will be less than either fungicide.

The Lamar County milo variety demonstration was planted this past Monday even though the soil temperature was not as high as desired. Fourteen varieties were included. Our demonstration cooperator is Bobby Preston of Midway in the south central part of the county.

Varieties planted are

Funks G 611 and G 1400; Paymaster 1090 and GR 1018; Stauffer S 9750 and 530 GR; Pioneer 8493 and 8222; Ring Around 808 GB, X 1806 and X 1807; Conlee Top Hand II and DeKalb 42 Y.

Junior Show Time
There will be big happenings out at the Fairgrounds this Thursday and Friday as 4-H and FFA members in Lamar County and adjoining counties display their finest beef cattle, dairy, swine, sheep, horses, goats, rabbits and poultry. Show officials expect a big show.

THOUGHT FOR FOOD

BUTTER TOFFEE A Holiday Sweet

2 1/4 cups sugar
1 teaspoon salt
1/2 cup water
1 1/4 cups (2 1/2 sticks) butter
1 1/2 cups chopped blanched almonds
1 cup finely chopped pecans
1 teaspoon vanilla extract
6 ounces milk chocolate morsels

Combine sugar, salt, water and butter in a heavy 3-quart saucepan. Heat to boiling over medium high heat. Stir in 3/4 cup almonds. Cook, stirring constantly, to hard crack stage (300° F. to 310° F.). Remove from heat. Stir in remaining 3/4 cup almonds, 1/2 cup pecans and vanilla. Quickly pour into buttered 15 1/2 x 10 1/2-inch jelly roll pan; spread evenly. Sprinkle chocolate morsels over warm toffee. Spread evenly; sprinkle with remaining pecans. Cool completely. Break into pieces to serve. Yield: Approx. 50 pieces. United Dairy Industry Assoc.

CONSUMER CHECKLIST

"Long-life" light bulbs are not energy efficient, so use them sparingly. They last an average of 2,500 hours, so they are fine for areas like stairwells, where replacement is difficult. But they give off 20% less light per watt than standard bulbs.

CAUGHT—Donald Crawford, Vicki Gooding and Hattie Hobbs were captured by the photographer recently as they took time from their jobs to sit and watch the world go by from the bench in front of Gifford's Food Store. All three are employed locally in Deport and were using the bench usually reserved for the older citizens in town! Excuses...well, they said it was such a pretty day! (Staff Photo)

Woman suffer bunions
The bunion — an enlargement of the joint of the big toe which sometimes becomes inflamed and tender — is the most common painful big-toe abnormality. More women than men — the ratio is 40 to 1 — have bunions.

DEPORT INSURANCE AGENCY
For All Your Insurance Needs
Local Independent Agency
AUTO-FIRE-HOME OWNER-FARM-BUSINESS
CALL 652-6211 Office
Carlos Ladd Home 652-5635
Kala Barnard Home 652-4650
YOUR HOME TOWN AGENTS

ATTENTION RENTERS!
OWN YOUR OWN HOME
3-Bedroom, 2 Bath, Central Air & Heating, Cathedral Ceiling, Storm Windows, Wired for Ceiling Fan, Frost Free Refrigerator, Garden Tub with Shower, Dishwasher, Hard Board Siding.
Tri-State Mobile Homes
Financing Available RHA, VA, Conventional Loans
OPEN 8 a.m. - 6 p.m. Monday - Saturday
Sunday 1 p.m. - 6 p.m.
TRI-STATE MOBILE HOMES
271 By Pass
1803 W. Ferguson 572-7901
Mt. Pleasant, Texas

Mother's Day May 8th

DUSTERS Cotton \$12.98 & Up

Matching **NYLON GOWNS & ROBES \$21.98**

COTTON GOWNS & ROBES Matching \$16.98

NEW!! Rubbermaid MICROWAVE COOKWARE (4 Pc. Set) \$20.00

Bulb Planters \$5.59

Insecticide Electronic Bug Light \$41.98

DEPORT VARIETY STORE
652-5565

WANT ADS

★ ONE PHONE CALL PLACES
YOUR AD IN ALL 4 NEWSPAPERS ★

BOGATA NEWS 632-5322

DEPORT TIMES 652-4205

BLOSSOM TIMES 652-4205

TALCO TIMES 379-4445

SERVICES

See **W. T. DODD**
FOR DRAGLINE,
DOZER, BACKHOE,
SEPTIC TANK
INSTALLATION
632-5185 BOGATA

CUSTOM SHREDDING
SMALL JOBS ONLY
LAWN MOWING
DIRT SPREADING
DAYS 632-4423
NIGHTS 632-5068
BOGATA

TONY WATKINS
BULLDOZER
CONTRACTOR

Tree Saw - Brush Rake
Dozer - Scraper
214-632-4136 Bogata

TRAINEE PHOTOGRAPHERS
Up to \$100 a day
part/full time,
male/female. No ex-
perience or selling
required. Photo-
marketing firm
expanding in your
area. Management
positions open.
Write: UPP Box 60-B
West Covina, CA 91793

Jackie Dodd
Bull Dozer
Contractor
Land Clearing
Dirt Work
632-4441
Bogata

Floor Covering Special
Vinyl in stock - \$3.75 per
yd. 5.75 installed.
Carpet, in stock, 100%
nylon - \$7.99 per yd. 10.99
installed with pad. And
Sculptured carpet.
Green's Furniture
Clarksville

There's a Better Way!
CALL US... 982-6382

Out-of-Town CALL COLLECT

- Roaches
- Ants
- Termites
- Rodent Control
- Odor Control
- Lawn Fertilizing

RESIDENTIAL COMMERCIAL

Williams Pest Control
Jerry Williams, Owner Service Within 24 Hours

AUCTION SALE
SURPLUS EQPT., TRACTORS, PICK-UPS & TRUCKS
AAA RENTALS AND AREA BANK REPO'S

SAT. MAY 7 1411 19th N.W., PARIS, TX. 10:30 a.m.

9N Ford Tractor, 706 Int., Case 1537 Unloader, C9 & C49
Ditch Witches, 79 Ford 1 Ton 4 Speed, 59 Int. Flat Bed, 57
Ford 1/2 Ton PU, 14' 3 Axle Gooseneck w ramps, Air
Compressors, Power Plants, 2" Water Pumps, Steam
Cleaners, 3 Pt. Eqpt., Paint Spray Rigs, Portable
Welders, 5 Elec. Generators, Fuel Tanks, Butane Tanks,
Many Power Tools, Jack Hammers, Drills, Etc.

BLAKE MOORE ASSOCIATES
AUCTIONEERS TxS-013-0058
Box 777 Paris, Tex. 784-2815

GENERAL

PIANO IN STORAGE
Beautiful spinet-console
stored locally. Reported
like new. Responsible party
can take at big saving on
low payment balance. Write
Joplin Piano, Inc., Joplin,
Missouri 64801. Include
home phone number. 5-5

FOR SALE—Labrador
puppies. Father
registered, mother has 1-
16th Golden Retriever.
Males \$20, females \$15.
Wonderful with children.
Call 652-4205 or 652-5823. tfc

FOR SALE—Three cushion
studio couch. Call 652-4631.
5-5

FOR SALE—Strawberries,
\$3.00 a gallon, you pick.
632-4365, Bogata. MA 5-19

GARAGE SALES

TWO FAMILY Carport Sale
on First Street in Deport
Saturday, May 7. Nothing
sold before 8 o'clock. Lots of
toys and children's wear. 5-5

GARAGE SALE—Friday
and Saturday. Dishes,
flower arrangements,
clothes, etc. Some new
items. 105 NW 2nd, Bogata.
J.N. Lee home. 5-5

YARD SALE—Saturday,
Monday, Tuesday and
Wednesday. Miscellaneous
items. 1/2 mile South on 271.
5-5

FOUR FAMILY Garage
Sale at the home of Clint
Hensley on Jeffus Street,
Friday and Saturday, the
6th and 7th. 5-5

CARD OF THANKS

The family of Helen
Temple wishes to express
our deepest thanks for the
food, flowers, visits, prayers
and all the other many,
many acts of kindness
shown us during her illness
and death. A special thanks
to Dr. Glover for his care
and
May God bless you all.
Tully Temple and Family

The family of James
Elrod would like to thank
their relatives, neighbors
and friends for all their acts
of kindness during the death
of their husband and father.

Thanks to our friends and
family for cards, flowers
and phone calls while Shorty
was in the hospital and also
the visitors.
Shorty & Lucille Morgan

NOTICE

NOTICE OF APPLICATION
FOR ACQUISITION OF
DEPORT BANKSHARES, INC.
BY DEPORT FINANCIAL CO.
Notice is hereby given by the
Applicant, Deport Financial Co.,
111 Main Street, Deport, Texas,
that it will apply to the Federal
Reserve Board pursuant to
section 3 of the Bank Holding
Company Act for acquisition of
shares of a bank holding com-
pany. The Applicant intends to
acquire 500 shares (100 percent)
of outstanding shares of Deport
Bankshare, Inc., 111 Main Street,
Deport, Texas.
The public is invited to submit
written comments on this ap-
plication to the Federal Reserve
Board at the Federal Reserve
Bank of Dallas, Holding Company
Supervision Department, Station
K, Dallas, Texas 75222. The
comment period on this ap-
plication will not end before May
30, 1983. Call Betty Ramsey, 214-
651-4488, at the Federal Reserve
Bank of Dallas, to find out if you
have additional time for sub-
mitting comments on this ap-
plication or if you need more
information about submitting
comments. The Federal Reserve
will consider comments, including
requests for a public meeting or
formal hearing on the application,
if they are received by the
Federal Reserve Bank during the
comment period.

REAL ESTATE

FOR SALE—Two bedroom
home, vinyl siding, in need
of repairs, close to Talco
School. Owner financing.
Call 572-4560 between the
hours of 7 a.m. and 9:30 a.m.
5-5

FARM EQUIP.

FOR SALE—3-point
Ferguson Equipment. 2-
row cultivator, 2-row
bedder, 6 ft. box blade
(new) 8 ft. disc (drag type),
1 bale spike. Call 652-4992.

OPPORTUNITIES

OWN YOUR OWN Jean-
Sportswear, Infant-
Preteen or Ladies Apparel
Store. Offering all nationally
known brands such as
Jordache, Chic, Lee, Levi,
Vanderbilt, Calvin Klein,
Wrangler over 200 other
brands. \$7,900 to \$24,500
includes beginning in-
ventory, airfare for one to
Fashion Center, training,
fixtures, grand opening
promotions. Call Mr.
Loughlin at (612) 888 6555. 5-5

SERVICES

CUNNINGHAM PROPANE
Owner
Ricky Anderson
652-3121
Day or Night Service
Your Business Is Appreciated

Happy Birthday

May 6
Amanda Allen, Bogata
Wayne Shelton, Hagansport

May 7
Jana Pomroy, Pattonville

May 8
Butch Hervey, Bogata

May 9
Summer Slayden, Paris

May 10
Leslie Mullins, Blossom
Betty Slayden, Paris
Royce Weisinger, Euless

Happy Anniversary

May 6
Mr. & Mrs. T.B. Crossland,
Pattonville

May 8
Mr. and Mrs. Charles
Goode, Valliant, OK

May 10
Buddy and Sue Malone,
Deport

3 WEEKS 15 WORDS MINI ADS \$5

RENT HOUSE on Patterson
Street, Bogata. Central air
and heat, two bedrooms,
den, living room, kitchen
and bath. \$225 a month, \$150
deposit. Available 5-9-83.
Call 632-5385. MATfc

FOR SALE—Dresser, bed
and bedside table and swivel
rocker. Christine Landers,
652-5308. MA 5-12

CALL ESTELL Cheshire
for floral needs,
representing House of
Flowers, Bogata, 652-5066.
MA tfc

SEE HOUSE OF FLOWERS,
Bogata for your floral
needs, special occasions or
JUST I LOVE YOU. 632-5632.
MA tfc

FOR SALE—Building lots
on N. Douglas Street in
Bogata. 632-4346, Garrison
Real Estate. MATfc

SEE JANIE'S T-Shirt and
Sewing Shop in Bogata for
T-Shirts for graduation gifts.
MA 5-19

FOR RENT—200 acre
pasture at Cuthand. 632-
5288, Bogata. MA 5-12

LOST—REWARD,
Charolais heifer in Rosalie
vicinity March 17. Contact
Jim Baker, 632-4378, Bogata.
MA 5-12

FOR SALE—1977 Camaro,
305 V-8, automatic, AM-
FM stereo cassette with
booster, \$2,750. Call 652-2398.
MA 5-5

FOR SALE—Home and over
1/2 acre in Rosalie, \$25,000.
Garrison Real Estate, 632-
4346 or 632-5307, Bogata. tfc

GERMANIA FARM Mutual
Insurance—Preferred
rates for home, farm and
ranch property kept in good
condition. Frank Herring,
652-6972. MA tfc

CALL MRS. BEN WARREN
for all your flower needs.
Wedding Ring Florist,
formerly Robinus, 652-2211.
MA tfc

PROFESSIONAL Roofing,
painting, done with ex-
perience, guaranteed work-
manship, total satisfaction
promised. Call 632-5903,
Bogata. MA tfc

ROSALIE LODGE No. 527
stated meetings on fourth
Thursday of each month at
7:30 p.m. MA tfc

WANTED TO BUY roto-
tiller or garden tractor.
Call 632-4447, Bogata. MA 5-5

FOR SALE—1982 Firebird.
Dark blue, AM-FM tape.
Perfect condition. \$8,999.
Call 652-3615. MA 5-5

N38 JOHN DEERE mowing
machine for sale. Good
condition. Two point hitch.
C.W. Dickson, 214-753-1545.
MA 5-5

FOR SALE—Two bedroom
frame house, 435 South
Main, Bogata. Call Robert
Lewis at 632-4224. MA 5-5

FOR SALE—1979 750 Honda.
Call 632-4225, Bogata. MA
5-5

FOR SALE—Two bedroom
house, close in. Carpet,
drapes, refrigerator, stove
included in price. 632-5906,
Bogata. MA 5-5

LAWN MOWER and small
engine repair. 632-5956 or
5623, Bogata. MA 5-5

FOR SALE—Apricot poodle,
five months old, had all
shots. 632-4309, Bogata. MA
5-12

FOR SALE—three bedroom,
2 1/2 bath, brick veneer
home, three acres. N. Main,
Bogata. Central heat-air.
214-455-2793 days, 455-6644
nights. MA 5-12

Bedding Specials

"Sleepwell"
Twin or Regular Size
119.00 per set
Regal Twin or Regular Size
1129.00 per set

"Siesta"
Twin or Regular Size
199 per set
Queen Size
269 per set
King Size
369 per set

GREEN'S FURNITURE
Clarksville

NOTICE
Timothy Kay will not be
responsible for debts made
by Diane Fay Kay. 5-12MA

WE BUY AND SELL used
and new tires. Fulltime
service. Flats fixed. 271
Texaco, Bogata. Ph. 632-
4423. (M A - t f c)

FOR SALE—Nice older
three bedroom home,
excellent condition, South
Howison Street, extra large
lot. Garrison Real Estate,
632-4346 or 5307. MA tfc

DUE TO ILLNESS, must
sell 1977 4-door Chevy
Malibu, \$1,500. 632-4300 or
379-4722. MA 5-19

MOBILE HOME IN-
SURANCE—Preferred
rates up to 10 years old,
maintained in very good
condition. Red River In-
surance Agency. 652-6972.
MA tfc

SPEIR & SPEIR Upholstery
now open. All work
guaranteed. Prompt service.
149 N. Main, Bogata. 632-4535
or 4484. MA tfc

WADE CARPETS—We
carry E&B Carpet by
Armstrong, Lee's Carpet,
etc. Many samples to choose
from. We also have
wallpaper and all major
brands of vinyl. Call for free
estimates: 572-0741 in Mt.
Pleasant, 108 N. Jefferson.
MA tfc

I DO CARPENTER work,
plumbing, yard work,
garden work, fence building,
remove dead trees,
anything. 632-5903. MA tfc

THE BOGATA LIONS Club
now has the Community
Center ready for use. Anyone
wishing to rent it, contact
J.C. Watson or call 632-5601.
MA tfc

SHOP SLATON Furniture
for furniture, appliances,
carpet, vinyl floor coverings.
Quality at Money Saving
Prices! MA tfc

DETROIT MEAT
Processing—Custom
killing, processing and
wrapping. Also feed lot beef
available. 674-6911 or 674-
5712. MA tfc

FOR SALE—Young Sim-
mental bulls, \$600 to \$700
each. Call 632-4201. MA tfc

ALL TYPES cemetery
maintenance, reset
markers, etc. and complete
yard care, light hauling. 632-
5483. MA tfc

FOR SALE—147 acres
pasture land and woods in
Cuthand area. \$550 per acre.
Garrison Real Estate, 632-
4346 or 5307. MA tfc

RIDE COOL. We have freon
for your car. Put in or take
with you. Now is the time to
check your car's air condi-
tioning.

271 West 632-4423
4-11tfc

FOR SALE—1978 Olds Delta
88 Royale. 4-door, loaded,
excellent condition, \$4,400.
Owner Ron Landers,
Arlington. Call M.M. Igo,
632-3855 for details. MA 5-12

FOR SALE—Dryer, washer,
refrigerator, two mat-
ress-box springs sets, TV,
two bar stools. 632-4577. MA
5-12

FOR SALE—Three bedroom
brick home, carport,
storage, CH-A, large bath,
priced mid-thirties. 632-5981,
202 Circle Drive. MA 5-12

FOR SALE—1974 Ford LTD,
4-door, drives good, \$300.
Call 632-5092 after 5 p.m. MA
5-19

FOR SALE—8x43 Spartan
Mobile home, 1 bedroom,
bath. Excellent condition.
Oscar Moore place,
Cuthand. Reasonable. 632-
4175. MA 5-19

Obituaries

Jan. 4, 1922 and he preceded
her in death Oct. 26, 1977.
Survivors include one
sister, Mrs. Wilma Green of
Fulbright; two brothers,
Rex Mangrum of Austin,
Crockett Mangrum of Tyler;
and several nieces and
nephews.

Billie Geer
Dies Friday

Billie Geer of Medford,
Oregon died Friday, April 29
at Rogue Valley Hospital.
Funeral services were
held on May 2 at Fiskiyou
Memorial Funeral Home in
Medford.
He was born in Deport in
1918 and moved to California
and then on to Oregon.
He was a son of the late
Ernest and Rosa Kidd Geer.
He was a World War II
veteran.
He is survived by his wife,
May Troliber Geer; three
children, Ronnie, Barbara
and Billie Ruth and nine
grandchildren. One brother,
David Geer of Route 1,
Pattonville; two sisters,
Mrs. Bonnie Cogbill of Vidor
and Mrs. Esther Tapley of
Lexington, Ky. also survive.

Clardy News

By Sondra Martin
 Andy and Joretta Clement of Tyler, Mrs. Peggy Evans of Paris, and Mr. and Mrs. Gary Abbott and Kim all celebrated the birthdays of Mr. and Mrs. Lewis Clement at Pat Mayse Lake Saturday.

Friends were sorry to hear that Junior Boren of Paris broke his hip. He is the nephew of Hershel Stone and Elbert Boren. Several have visited him in St. Joseph Hospital. He is reported doing well and several visited Mike Stone, who is also a patient there.

Mr. and Mrs. Alvin Harris were visitors last week of Mr. and Mrs. Roy Powers of Minter, Mrs. Allie Malone of Deport Nursing Home and Mr. and Mrs. Raymond Pomroy of Paris.

Mr. and Mrs. Brit Phillips and girls of Lone Star were Thursday supper guests of

Rickey and Kaye Cooper.
 Mr. and Mrs. A.G. Ballard were supper guests in the home of their daughter, Mr. and Mrs. Delma Gibbs and family of Detroit Tuesday evening in honor of Mrs. Ballard's birthday.

Mr. and Mrs. Bobby Clement and Dustin of Paris were Friday supper guests of his parents, Mr. and Mrs. L.T. Clement.

Several attended the revival at Spring Lake Baptist Church in Paris last week.

Mr. and Mrs. Ricky Dority, Dana, James and Kenneth of Paris, Audie Hudley and Mr. and Mrs. Hershel Stone all enjoyed a cook out Friday in honor of Ricky's 29th birthday at the home of Rev. and Mrs. Kenneth Short.

Mrs. Lena Miller of Reno visited Mrs. Ruby Hudson of Jennings last Tuesday af-

ternoon.
 Mr. and Mrs. David Harris, Melinda and Steven were visitors last week of his parents, Mr. and Mrs. Alvin Harris.

Mr. and Mrs. Jimmy Don Hodges of Paris and Mr. and Mrs. Ricky Cooper were Friday supper guests of Mr. and Mrs. Jim Hodges.

Mrs. Virgie Ballard spent two evenings last week with Mrs. Ethel Melton of Paris.

Mr. and Mrs. L.T. Clement were Monday evening visitors of their grandson, Mr. and Mrs. Boyce Stone and Jennifer.

Mr. and Mrs. Fred Skidmore made a business trip to Rouston Saturday.

Mrs. Estelle Stone, age 86, who makes her home in Paris with her daughters, has been a patient in McCuiston Hospital this week. She was reported better Saturday.

Mr. and Mrs. Earl Martin and Hayden of Bogata and Mr. and Mrs. Carl Kuhle of Clarksville were Saturday visitors of Mr. and Mrs. Gene Martin and family.

Mrs. Eugene Skidmore was a Pattonville visitor Friday evening.

The Weldon Stone's were in Blossom Friday night for a baseball game. Their son, Brad, was one of the players.

Visitors of Mr. and Mrs. Clayton Skidmore on Sunday were Thelma Gentry, Donald Gentry and Mr. and Mrs. Wayne Williams of Brookston, Mr. and Mrs. Dennis Johnson, Mr. and Mrs. David Skidmore and Bainham Skidmore.

Mrs. Doris Ballard and Mrs. Virgie Ballard were Bogata and Deport visitors Thursday evening.

Anissa Allen of Pattonville spent Friday night with Carolyn Harris. On Saturday, Carolyn and Anissa visited Mr. and Mrs. Alvin Harris.

Mrs. L.T. Clement was a Friday afternoon visitor of Mrs. Mary Stone.

Rev. L.C. Stout was back in the pulpit at Bethel Baptist Sunday after several weeks, due to back surgery.

Verbie Dodd of Greenville spent Sunday with Mr. and Mrs. Alvin Ballard.

Mrs. Kay Emmons and children of Pattonville were Tuesday evening visitors of Mr. and Mrs. Hershel Stone.

Mrs. Carl Hatcher of Marvin broke her foot last week while on vacation in Oklahoma.

Melinda and Steven Harris spent the weekend with Mr. and Mrs. Mike Smallwood and family of Honey Grove.

Friends here were saddened by the death of Miss Ara Green of Paris, formerly of Pattonville.

Sympathy is extended to her family.
 Mr. and Mrs. Eddie Shelby of Cooper were Sunday visitors of Mr. and Mrs. A.G. Ballard.

Mrs. Nadine Price of Paris spent the weekend with her son, Mr. and Mrs. Charles Price.

Mrs. Alvin Ballard and Mrs. Sam Skidmore spent last Tuesday in Paris.

Bainham Skidmore shot his first ground squirrel recently with his pellet gun he received for his birthday.

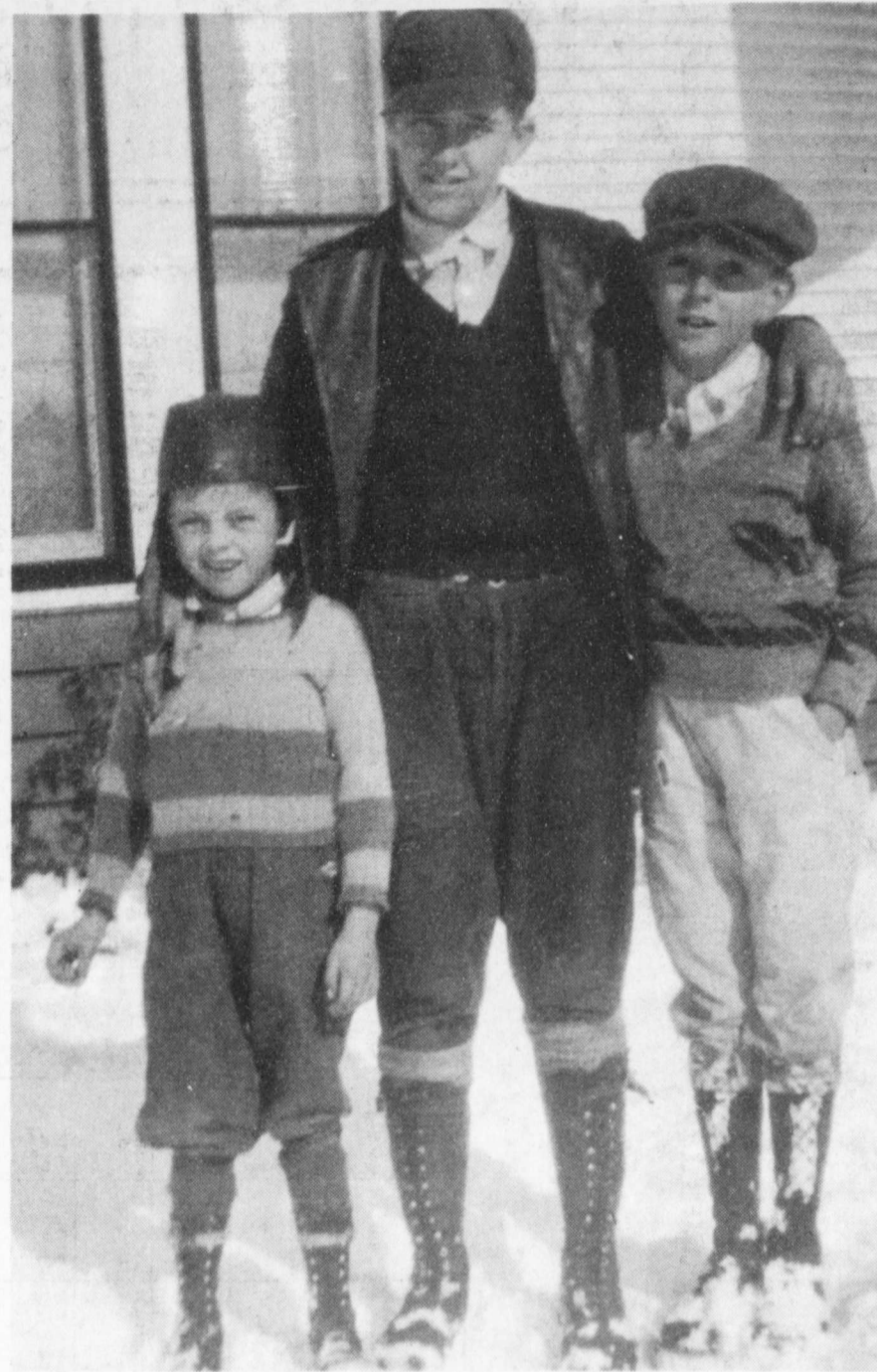

FROM LONG AGO—come three prominent local Deport businessmen! From left, in case the faces aren't instantly recognizable, are Duane Glover, James Grant and Carlos Ladd. The picture was taken in front of the Grant home, now Grant Funeral Home, in the early 1930's.

Mini-Courses Set At PJC

Paris area youth from kindergarten through the 12th grade will have an opportunity to take mini-courses at Paris Junior College this summer, said June Jones, director of community services for PJC. The summer program, entitled "Thinking Can Be Fun" will include courses in art, drama, music, reading, math, microcomputer, photography, Spanish, wildlife study, racquet ball and tennis for the various age groups.

In a three week period from June 6 through June 23, courses will be offered from 8:30 to 10 a.m., from 10:15 to 11:45 a.m., and from 1 to 2:30 p.m. on Mondays and Wednesdays, Tuesdays and Thursdays and Friday. A nine hour computer course for students in grades 9 through 12 will be taught from 2:45 to 5 p.m. and may be completed in any one of the three weeks, or the course may be taken on three Friday mornings. The computer course for the entire family will be taught from 7 to 8:30 p.m. Mondays and Wednesdays for three weeks.

Courses to be taught include reading aloud for kindergarten through second grade students; Spanish and wildlife study for those in kindergarten through the ninth grade; art for kindergarten through the 12th grade; literature for third through eighth grade; drama, choir and math magic for third through ninth grade; tennis for third through 12th grade; microcomputer for third through 12th grade; photography and racquet ball for sixth through 12th grade; and pre-algebra, ninth through 12th grade. Classes will be arranged according to age groups, Mrs. Jones noted.

Preparatory music classes in piano, voice, guitar, brass instruments and beginning percussion also will be taught at PJC this summer. Complete schedules of the various courses are printed in brochures which are available at PJC and will be distributed through the Paris schools and mailed on rural routes. Course fees range from \$15 to \$25, depending upon the instructional hours.

Local Girl Nominated For Pageant

PAGEANT NOMINEE—Miss Tammy Stout, a junior at Texas Woman's University, was recently nominated by the student body as a Crown Princess for the Redbud Pageant. She was chosen by the judges as one of the top five in the junior class. The daughter of Mr. and Mrs. Johnny Stout of Pattonville, Tammy

First Baptist Of Blossom Presenting Unusual Film

"God's Prison Gang," a newly released film featuring Al Capone's getaway driver, the last member of Bonnie and Clyde's gang and two other notorious criminals who have become Christians will be shown at the First Baptist Church in Blossom on Sunday, May 8 at 7 p.m.

The film, shot behind the walls of New York's Attica prison, is hosted by Art Linkletter. It tells the story of how the work of International Prison Ministry is accomplishing what more guards, higher prison walls and greater financial expenditures have failed to do—keep released inmates from returning to lives of

crime. Telling their stories in the 44-minute film are George Meyer, Al Capone's favorite driver; Floyd Hamilton, (Public Enemy No. 1) the last of the Bonnie and Clyde Gang; Jerry Graham, the "robber king" of California; and Ted Jefferson, convicted of crimes from drugs to robbery and murder.

Also featured is "Chaplain Ray", whose Dallas-based International Prison Ministry has changed the lives of thousands of inmates over the past 18 years.

The Rev. Tom Littlejohn, pastor of the First Baptist Church, said he hopes all citizens concerned about the problem of rising crime will attend the free screening of the film.

An Understanding Service

WHENEVER
Our Services Are Needed

WHEREVER
You Happen To Live
We Are As Near To You
As Your Telephone

An Immediate Call Will Make Available
Our Advice
Our Help

GRANT FUNERAL HOME

Deport 652-3195

SAUSAGE Carts 2 Lb. \$2.99	CHUCK ROAST Lb. \$1.29
ICE CREAM Borden's 1/2 Gallon \$1.69	TOWELS Hi Dri 2/98¢
CARROTS Bag 19¢	POTATOES White 10 Lb. Bag 79¢
CABBAGE Lb. 10¢	
COKE, SPRITE, TAB, SUGAR FREE 2 Liter 99¢	
POTATO CHIPS Frito Lay 1/2 Pounder \$1.19	
CHICKEN & DUMPLINGS Sweet Sue 45¢	
SYRUP Blackbuns 40 oz. \$1.25	
SOAP Palmolive Bath 4 Bars \$1.39	
SWEETIE PIES Fireside Bx of 10 89¢	EVAPORATED MILK Pet - Tall Can 2/\$1

We Reserve The Right To Limit Quantities-Specials Good Thurs.-Sat.

Gifford's Food Store

Deport A.G.A. 652-3925

SCHOOL Menu

Deport School Menu
 May 9-13

MONDAY: Breakfast: Cinnamon toast, juice and milk. Lunch: Pinto beans, carrots, macaroni and tomatoes, dessert and milk.

TUESDAY: Breakfast: Doughnuts, juice and milk. Lunch: Sloppy joes, french fries, sliced pickles, dessert and milk.

WEDNESDAY: Breakfast: Cereal, juice and milk. Lunch: Turkey roast, peas, corn, dessert and milk.

THURSDAY: Breakfast: Cinnamon rolls, juice and milk. Lunch: Vegetable or chicken noodle soup, pimento and cheese sandwiches and milk.

FRIDAY: Breakfast: Cereal, milk and juice. Lunch: Hot dogs, chili and cheese, onions, pickles slices, chips, dessert and milk.

THE MARKET BASKET

Finding the best food buys this week, as every week, depends upon comparative shopping.

At the meat counter, for example, you'll find beef prices a little lower, but demand is sluggish because of large supplies of competing meats.

You'll find good buys in cuts from the chuck and in ground beef. Remember, it's cost per serving rather than cost per pound that's important.

In the pork department consumers will find prices are down and all pork cuts are good buys. Anytime you can buy a whole loin or a family-sized package, you'll save on cost per serving.

There is a wide range of prices between brands of bacon and sausage, so now is a good time to try different brands. The fat content of pork breakfast sausage varies, so select one that has the flavor and fat content your family prefers.

ATTEND YOUR HOUSE OF WORSHIP

CUT THROUGH IDLE GOSSIP.

Let's Talk CALL WAITING.

You'll never get through to anyone at home if the phone's in use. And Call Waiting isn't. Call Waiting puts you through even when your home phone's busy. It lets whoever's on the phone answer your call, and put the other on hold. It even lets them switch between the two calls. It just about puts busy signals out of business.

You need Call Waiting. So don't wait. Pick up your phone and call Continental. We'll put you through. And that's no idle promise.



CONTEL Continental Telephone of Texas

Call Waiting service may not be available in all areas.

Tri-State Mobile Homes
1803 W. Ferguson Rd.
Mt. Pleasant 572-7901
Gary Hendricks-Manager

DETROIT FARM & RANCH
674-4331
Specials On Round Bale Feeders
EVERGREEN - SPECIAL X
Complete Garden Seed & Supplies
Adding Complete Line Of Hardware Supplies

FOR THE FINEST FURNITURE
See Mike Fuller or one of our Salesmen.
Fuller FURNITURE COMPANY
201 Bonham Paris 784-2532

CASA ARRIAGA
Authentic Mexican Food
Mon-Wed. 11-9
Thurs-Sat. 11-10
Located-Village Shopping Center
Paris 785-9917

WOOLDRIDGE HOME APPLIANCE
SALES AND FACTORY SERVICE
2429 Clarksville Street
Paris, Texas 75460
Telephone 785-1324
Home 784-6432

Tuesday Evening TV Programs

PM	KTBS CH.3	KDFW CH.4	KXAS CH.5	KTAL CH.6	KLTV CH.7	WFAA CH.8	KTVT CH.11	KSLA CH.12	KERA CH.13	KXTX CH.39
6:00	News	News	News	News	News	News	News	News	News	Little House on the Prairie
6:30	Peop's Court	Family Feud	Entertainment Tonight	News	News	News	News	News	News	Unaired World
7:00	Happy Days	Movie: "Down Home" Part 1	Movie: "Down Home" Part 2	Movie: "Down Home" Part 3	Movie: "Down Home" Part 4	Movie: "Down Home" Part 5	Movie: "Down Home" Part 6	Movie: "Down Home" Part 7	Movie: "Down Home" Part 8	Movie: "Down Home" Part 9
7:30	Lavette & Shirley	Movie: "Down Home" Part 1	Movie: "Down Home" Part 2	Movie: "Down Home" Part 3	Movie: "Down Home" Part 4	Movie: "Down Home" Part 5	Movie: "Down Home" Part 6	Movie: "Down Home" Part 7	Movie: "Down Home" Part 8	Movie: "Down Home" Part 9
8:00	News	Movie: "Down Home" Part 1	Movie: "Down Home" Part 2	Movie: "Down Home" Part 3	Movie: "Down Home" Part 4	Movie: "Down Home" Part 5	Movie: "Down Home" Part 6	Movie: "Down Home" Part 7	Movie: "Down Home" Part 8	Movie: "Down Home" Part 9
8:30	News	Movie: "Down Home" Part 1	Movie: "Down Home" Part 2	Movie: "Down Home" Part 3	Movie: "Down Home" Part 4	Movie: "Down Home" Part 5	Movie: "Down Home" Part 6	Movie: "Down Home" Part 7	Movie: "Down Home" Part 8	Movie: "Down Home" Part 9
9:00	News	Movie: "Down Home" Part 1	Movie: "Down Home" Part 2	Movie: "Down Home" Part 3	Movie: "Down Home" Part 4	Movie: "Down Home" Part 5	Movie: "Down Home" Part 6	Movie: "Down Home" Part 7	Movie: "Down Home" Part 8	Movie: "Down Home" Part 9
9:30	News	Movie: "Down Home" Part 1	Movie: "Down Home" Part 2	Movie: "Down Home" Part 3	Movie: "Down Home" Part 4	Movie: "Down Home" Part 5	Movie: "Down Home" Part 6	Movie: "Down Home" Part 7	Movie: "Down Home" Part 8	Movie: "Down Home" Part 9
10:00	News	Movie: "Down Home" Part 1	Movie: "Down Home" Part 2	Movie: "Down Home" Part 3	Movie: "Down Home" Part 4	Movie: "Down Home" Part 5	Movie: "Down Home" Part 6	Movie: "Down Home" Part 7	Movie: "Down Home" Part 8	Movie: "Down Home" Part 9
10:30	News	Movie: "Down Home" Part 1	Movie: "Down Home" Part 2	Movie: "Down Home" Part 3	Movie: "Down Home" Part 4	Movie: "Down Home" Part 5	Movie: "Down Home" Part 6	Movie: "Down Home" Part 7	Movie: "Down Home" Part 8	Movie: "Down Home" Part 9
11:00	News	Movie: "Down Home" Part 1	Movie: "Down Home" Part 2	Movie: "Down Home" Part 3	Movie: "Down Home" Part 4	Movie: "Down Home" Part 5	Movie: "Down Home" Part 6	Movie: "Down Home" Part 7	Movie: "Down Home" Part 8	Movie: "Down Home" Part 9
11:30	News	Movie: "Down Home" Part 1	Movie: "Down Home" Part 2	Movie: "Down Home" Part 3	Movie: "Down Home" Part 4	Movie: "Down Home" Part 5	Movie: "Down Home" Part 6	Movie: "Down Home" Part 7	Movie: "Down Home" Part 8	Movie: "Down Home" Part 9
12:00	News	Movie: "Down Home" Part 1	Movie: "Down Home" Part 2	Movie: "Down Home" Part 3	Movie: "Down Home" Part 4	Movie: "Down Home" Part 5	Movie: "Down Home" Part 6	Movie: "Down Home" Part 7	Movie: "Down Home" Part 8	Movie: "Down Home" Part 9

Wednesday Evening TV Programs

PM	KTBS CH.3	KDFW CH.4	KXAS CH.5	KTAL CH.6	KLTV CH.7	WFAA CH.8	KTVT CH.11	KSLA CH.12	KERA CH.13	KXTX CH.39
6:00	News	News	News	News	News	News	News	News	News	Little House on the Prairie
6:30	Peop's Court	Family Feud	Entertainment Tonight	News	News	News	News	News	News	Unaired World
7:00	Happy Days	Movie: "Down Home" Part 1	Movie: "Down Home" Part 2	Movie: "Down Home" Part 3	Movie: "Down Home" Part 4	Movie: "Down Home" Part 5	Movie: "Down Home" Part 6	Movie: "Down Home" Part 7	Movie: "Down Home" Part 8	Movie: "Down Home" Part 9
7:30	Lavette & Shirley	Movie: "Down Home" Part 1	Movie: "Down Home" Part 2	Movie: "Down Home" Part 3	Movie: "Down Home" Part 4	Movie: "Down Home" Part 5	Movie: "Down Home" Part 6	Movie: "Down Home" Part 7	Movie: "Down Home" Part 8	Movie: "Down Home" Part 9
8:00	News	Movie: "Down Home" Part 1	Movie: "Down Home" Part 2	Movie: "Down Home" Part 3	Movie: "Down Home" Part 4	Movie: "Down Home" Part 5	Movie: "Down Home" Part 6	Movie: "Down Home" Part 7	Movie: "Down Home" Part 8	Movie: "Down Home" Part 9
8:30	News	Movie: "Down Home" Part 1	Movie: "Down Home" Part 2	Movie: "Down Home" Part 3	Movie: "Down Home" Part 4	Movie: "Down Home" Part 5	Movie: "Down Home" Part 6	Movie: "Down Home" Part 7	Movie: "Down Home" Part 8	Movie: "Down Home" Part 9
9:00	News	Movie: "Down Home" Part 1	Movie: "Down Home" Part 2	Movie: "Down Home" Part 3	Movie: "Down Home" Part 4	Movie: "Down Home" Part 5	Movie: "Down Home" Part 6	Movie: "Down Home" Part 7	Movie: "Down Home" Part 8	Movie: "Down Home" Part 9
9:30	News	Movie: "Down Home" Part 1	Movie: "Down Home" Part 2	Movie: "Down Home" Part 3	Movie: "Down Home" Part 4	Movie: "Down Home" Part 5	Movie: "Down Home" Part 6	Movie: "Down Home" Part 7	Movie: "Down Home" Part 8	Movie: "Down Home" Part 9
10:00	News	Movie: "Down Home" Part 1	Movie: "Down Home" Part 2	Movie: "Down Home" Part 3	Movie: "Down Home" Part 4	Movie: "Down Home" Part 5	Movie: "Down Home" Part 6	Movie: "Down Home" Part 7	Movie: "Down Home" Part 8	Movie: "Down Home" Part 9
10:30	News	Movie: "Down Home" Part 1	Movie: "Down Home" Part 2	Movie: "Down Home" Part 3	Movie: "Down Home" Part 4	Movie: "Down Home" Part 5	Movie: "Down Home" Part 6	Movie: "Down Home" Part 7	Movie: "Down Home" Part 8	Movie: "Down Home" Part 9
11:00	News	Movie: "Down Home" Part 1	Movie: "Down Home" Part 2	Movie: "Down Home" Part 3	Movie: "Down Home" Part 4	Movie: "Down Home" Part 5	Movie: "Down Home" Part 6	Movie: "Down Home" Part 7	Movie: "Down Home" Part 8	Movie: "Down Home" Part 9
11:30	News	Movie: "Down Home" Part 1	Movie: "Down Home" Part 2	Movie: "Down Home" Part 3	Movie: "Down Home" Part 4	Movie: "Down Home" Part 5	Movie: "Down Home" Part 6	Movie: "Down Home" Part 7	Movie: "Down Home" Part 8	Movie: "Down Home" Part 9
12:00	News	Movie: "Down Home" Part 1	Movie: "Down Home" Part 2	Movie: "Down Home" Part 3	Movie: "Down Home" Part 4	Movie: "Down Home" Part 5	Movie: "Down Home" Part 6	Movie: "Down Home" Part 7	Movie: "Down Home" Part 8	Movie: "Down Home" Part 9

SMITH CARPETS
785-6491
Largest Selection in NE Texas And SE Okla.
Carpet-Installation
24 Hour Installation
Commercial & Residential
More Quality For Your \$
Don Wear Manager 1289 Clarksville Paris, Texas 75460

Thursday Evening TV Programs

PM	KTBS CH.3	KDFW CH.4	KXAS CH.5	KTAL CH.6	KLTV CH.7	WFAA CH.8	KTVT CH.11	KSLA CH.12	KERA CH.13	KXTX CH.39
6:00	News	News	News	News	News	News	News	News	News	Little House on the Prairie
6:30	Peop's Court	Family Feud	Entertainment Tonight	News	News	News	News	News	News	Unaired World
7:00	Happy Days	Movie: "Down Home" Part 1	Movie: "Down Home" Part 2	Movie: "Down Home" Part 3	Movie: "Down Home" Part 4	Movie: "Down Home" Part 5	Movie: "Down Home" Part 6	Movie: "Down Home" Part 7	Movie: "Down Home" Part 8	Movie: "Down Home" Part 9
7:30	Lavette & Shirley	Movie: "Down Home" Part 1	Movie: "Down Home" Part 2	Movie: "Down Home" Part 3	Movie: "Down Home" Part 4	Movie: "Down Home" Part 5	Movie: "Down Home" Part 6	Movie: "Down Home" Part 7	Movie: "Down Home" Part 8	Movie: "Down Home" Part 9
8:00	News	Movie: "Down Home" Part 1	Movie: "Down Home" Part 2	Movie: "Down Home" Part 3	Movie: "Down Home" Part 4	Movie: "Down Home" Part 5	Movie: "Down Home" Part 6	Movie: "Down Home" Part 7	Movie: "Down Home" Part 8	Movie: "Down Home" Part 9
8:30	News	Movie: "Down Home" Part 1	Movie: "Down Home" Part 2	Movie: "Down Home" Part 3	Movie: "Down Home" Part 4	Movie: "Down Home" Part 5	Movie: "Down Home" Part 6	Movie: "Down Home" Part 7	Movie: "Down Home" Part 8	Movie: "Down Home" Part 9
9:00	News	Movie: "Down Home" Part 1	Movie: "Down Home" Part 2	Movie: "Down Home" Part 3	Movie: "Down Home" Part 4	Movie: "Down Home" Part 5	Movie: "Down Home" Part 6	Movie: "Down Home" Part 7	Movie: "Down Home" Part 8	Movie: "Down Home" Part 9
9:30	News	Movie: "Down Home" Part 1	Movie: "Down Home" Part 2	Movie: "Down Home" Part 3	Movie: "Down Home" Part 4	Movie: "Down Home" Part 5	Movie: "Down Home" Part 6	Movie: "Down Home" Part 7	Movie: "Down Home" Part 8	Movie: "Down Home" Part 9
10:00	News	Movie: "Down Home" Part 1	Movie: "Down Home" Part 2	Movie: "Down Home" Part 3	Movie: "Down Home" Part 4	Movie: "Down Home" Part 5	Movie: "Down Home" Part 6	Movie: "Down Home" Part 7	Movie: "Down Home" Part 8	Movie: "Down Home" Part 9
10:30	News	Movie: "Down Home" Part 1	Movie: "Down Home" Part 2	Movie: "Down Home" Part 3	Movie: "Down Home" Part 4	Movie: "Down Home" Part 5	Movie: "Down Home" Part 6	Movie: "Down Home" Part 7	Movie: "Down Home" Part 8	Movie: "Down Home" Part 9
11:00	News	Movie: "Down Home" Part 1	Movie: "Down Home" Part 2	Movie: "Down Home" Part 3	Movie: "Down Home" Part 4	Movie: "Down Home" Part 5	Movie: "Down Home" Part 6	Movie: "Down Home" Part 7	Movie: "Down Home" Part 8	Movie: "Down Home" Part 9
11:30	News	Movie: "Down Home" Part 1	Movie: "Down Home" Part 2	Movie: "Down Home" Part 3	Movie: "Down Home" Part 4	Movie: "Down Home" Part 5	Movie: "Down Home" Part 6	Movie: "Down Home" Part 7	Movie: "Down Home" Part 8	Movie: "Down Home" Part 9
12:00	News	Movie: "Down Home" Part 1	Movie: "Down Home" Part 2	Movie: "Down Home" Part 3	Movie: "Down Home" Part 4	Movie: "Down Home" Part 5	Movie: "Down Home" Part 6	Movie: "Down Home" Part 7	Movie: "Down Home" Part 8	Movie: "Down Home" Part 9

Thunder Prairie TV Listings

Over 23,800 Readers

May 6-12

Monday - Friday Daytime TV Programs

AM	KTBS CH.3	KDFW CH.4	KXAS CH.5	KTAL CH.6	KLTV CH.7	WFAA CH.8	KTVT CH.11	KSLA CH.12	KERA CH.13	KXTX CH.39
7:00	Good Morning America	Good Morning America	Good Morning America	Good Morning America	Good Morning America	Good Morning America	Good Morning America	Good Morning America	Good Morning America	Good Morning America
7:30	News	News	News	News	News	News	News	News	News	News
8:00	News	News	News	News	News	News	News	News	News	News
9:00	News	News	News	News	News	News	News	News	News	News
10:00	News	News	News	News	News	News	News	News	News	News
11:00	News	News	News	News	News	News	News	News	News	News
12:00	News	News	News	News	News	News	News	News	News	News
1:00	News	News	News	News	News	News	News	News	News	News
2:00	News	News	News	News	News	News	News	News	News	News
3:00	News	News	News	News	News	News	News	News	News	News
4:00	News	News	News	News	News	News	News	News	News	News
5:00	News	News	News	News	News	News	News	News	News	News

YOUR MONEY EARNS 13.5%
Tax Deferred Interest!
On Our 1 Year To 5 Year Annuity Program
OVER AGE 65?
PROTECT YOUR ESTATE
WITH OUR 100% Medicare Supplement
We've Seen 'em All And Endorse This One!
SECURITY MARKETING GROUP
Call Collect 427-5411
E-Side Square, Clarksville

True Value BARGAIN OF THE MONTH
32 Gall. Trash Container
9.88
NOBLE TRUE VALUE HARDWARE
2246 BONHAM PARIS TEXAS 75460
JIMMY NOBLE PEGGY NOBLE

Oxygen
WHEN YOU NEED A wheelchair, commode, patient lift or convalescent aids let us help you!
INDEPENDENT MEDICAL SUPPLY
750 Clarksville St. Paris, Texas
Call Collect (214) 785-8555

Friday Evening TV Programs 5/6/83

PM	KTBS CH.3	KDFW CH.4	KXAS CH.5	KTAL CH.6	KLTV CH.7	WFAA CH.8	KTVT CH.11	KSLA CH.12	KERA CH.13	KXTX CH.39
6:00	Peop's Court	Family Feud	Entertainment Tonight	News	News	News	News	News	News	Little House on the Prairie
7:00	News	News	News	News	News	News	News	News	News	Unaired World
8:00	News	News	News	News	News	News	News	News	News	News
9:00	News	News	News	News	News	News	News	News	News	News
10:00	News	News	News	News	News	News	News	News	News	News
11:00	News	News	News	News	News	News	News	News	News	News
12:00	News	News	News	News	News	News	News	News	News	News

Great Gifts FOR Mom
Special Showcase
All Items \$5.00
Many different items to choose from. Dads come on in, we have some real values.
Rhea's Jewelers
572-8861
Downtown Mount Pleasant

The Market Fare
Eat In or Carry-Out Call 587-8176
Kantman Street
MEAL OF THE DAY
Thurs.: Manicotti, Italian Vegetables, Herb Bread
Fri.: Chicken Parmesan, Rolls Broccoli, Candied Carrots
Mon.: Tostada Compuetas, Guacamole Salad, Strawberry Salad
Tues.: Stuffed Cabbage, Candied Yams, Green Beans, Rolls
Wed.: Sweet and Sour Chicken, Oriental Vegetables, Rice, Rolls

Bankhead Jewelers
415 N. Jefferson Mt. Pleasant, Texas 75455
Business: 572-5441 Home: 572-4535

Tuesday Evening TV Programs

PM	KTBS CH.3	KDFW CH.4	KXAS CH.5	KTAL CH.6	KLTV CH.7	WFAA CH.8	KTVT CH.11	KSLA CH.12	KERA CH.13	KXTX CH.39
6:00	News	News	News	News	News	News	News	News	News	Little House on the Prairie
6:30	Peop's Court	Family Feud	Entertainment Tonight	News	News	News	News	News	News	Unaired World
7:00	Happy Days	Movie: "Down Home" Part 1	Movie: "Down Home" Part 2	Movie: "Down Home" Part 3	Movie: "Down Home" Part 4	Movie: "Down Home" Part 5	Movie: "Down Home" Part 6	Movie: "Down Home" Part 7	Movie: "Down Home" Part 8	Movie: "Down Home" Part 9
7:30	Lavette & Shirley	Movie: "Down Home" Part 1	Movie: "Down Home" Part 2	Movie: "Down Home" Part 3	Movie: "Down Home" Part 4	Movie: "Down Home" Part 5	Movie: "Down Home" Part 6	Movie: "Down Home" Part 7	Movie: "Down Home" Part 8	Movie: "Down Home" Part 9
8:00	News	Movie: "Down Home" Part 1	Movie: "Down Home" Part 2	Movie: "Down Home" Part 3	Movie: "Down Home" Part 4	Movie: "Down Home" Part 5	Movie: "Down Home" Part 6	Movie: "Down Home" Part 7	Movie: "Down Home" Part 8	Movie: "Down Home" Part 9
8:30	News	Movie: "Down Home" Part 1	Movie: "Down Home" Part 2	Movie: "Down Home" Part 3	Movie: "Down Home" Part 4	Movie: "Down Home" Part 5	Movie: "Down Home" Part 6	Movie: "Down Home" Part 7	Movie: "Down Home" Part 8	Movie: "Down Home" Part 9
9:00	News	Movie: "Down Home" Part 1	Movie: "Down Home" Part 2	Movie: "Down Home" Part 3	Movie: "Down Home" Part 4	Movie: "Down Home" Part 5	Movie: "Down Home" Part 6	Movie: "Down Home" Part 7	Movie: "Down Home" Part 8	Movie: "Down Home" Part 9
9:30	News	Movie: "Down Home" Part 1	Movie: "Down Home" Part 2	Movie: "Down Home" Part 3	Movie: "Down Home" Part 4	Movie: "Down Home" Part 5	Movie: "Down Home" Part 6	Movie: "Down Home" Part 7	Movie: "Down Home" Part 8	Movie: "Down Home" Part 9
10:00	News	Movie: "Down Home" Part 1	Movie: "Down Home" Part 2	Movie: "Down Home" Part 3	Movie: "Down Home" Part 4	Movie: "Down Home" Part 5	Movie: "Down Home" Part 6	Movie: "Down Home" Part 7	Movie: "Down Home" Part 8	Movie: "Down Home" Part 9
10:30	News	Movie: "Down Home" Part 1	Movie: "Down Home" Part 2	Movie: "Down Home" Part 3	Movie: "Down Home" Part 4	Movie: "Down Home" Part 5	Movie: "Down Home" Part 6	Movie: "Down Home" Part 7	Movie: "Down Home" Part 8	Movie: "Down Home" Part 9
11:00	News	Movie: "Down Home" Part 1	Movie: "Down Home" Part 2	Movie: "Down Home" Part 3	Movie: "Down Home" Part 4	Movie: "Down Home" Part 5	Movie: "Down Home" Part 6	Movie: "Down Home" Part 7	Movie: "Down Home" Part 8	Movie: "Down Home" Part 9
11:30	News	Movie: "Down Home" Part 1	Movie: "Down Home" Part 2	Movie: "Down Home" Part 3	Movie: "Down Home" Part 4	Movie: "Down Home" Part 5	Movie: "Down Home" Part 6	Movie: "Down Home" Part 7	Movie: "Down Home" Part 8	Movie: "Down Home" Part 9
12:00	News	Movie: "Down Home" Part 1	Movie: "Down Home" Part 2	Movie: "Down Home" Part 3	Movie: "Down Home" Part 4	Movie: "Down Home" Part 5	Movie: "Down Home" Part 6	Movie: "Down Home" Part 7	Movie: "Down Home" Part 8	Movie: "Down Home" Part 9

AM	KTBS CH.3	KDFW CH.4	KXAS CH.5	KTAL CH.6	KLTV CH.7	WFAA CH.8	KTVT CH.11	KSIA CH.12	KERA CH.13	KXTX CH.39
7:00	Super Friends	Proton Drive	Proton Drive	Proton Drive	Proton Drive	Proton Drive	Proton Drive	Proton Drive	Proton Drive	Proton Drive
8:00	Super Friends	Proton Drive	Proton Drive	Proton Drive	Proton Drive	Proton Drive	Proton Drive	Proton Drive	Proton Drive	Proton Drive
9:00	Super Friends	Proton Drive	Proton Drive	Proton Drive	Proton Drive	Proton Drive	Proton Drive	Proton Drive	Proton Drive	Proton Drive
10:00	Super Friends	Proton Drive	Proton Drive	Proton Drive	Proton Drive	Proton Drive	Proton Drive	Proton Drive	Proton Drive	Proton Drive
11:00	Super Friends	Proton Drive	Proton Drive	Proton Drive	Proton Drive	Proton Drive	Proton Drive	Proton Drive	Proton Drive	Proton Drive
12:00	Super Friends	Proton Drive	Proton Drive	Proton Drive	Proton Drive	Proton Drive	Proton Drive	Proton Drive	Proton Drive	Proton Drive
1:00	Super Friends	Proton Drive	Proton Drive	Proton Drive	Proton Drive	Proton Drive	Proton Drive	Proton Drive	Proton Drive	Proton Drive
2:00	Super Friends	Proton Drive	Proton Drive	Proton Drive	Proton Drive	Proton Drive	Proton Drive	Proton Drive	Proton Drive	Proton Drive
3:00	Super Friends	Proton Drive	Proton Drive	Proton Drive	Proton Drive	Proton Drive	Proton Drive	Proton Drive	Proton Drive	Proton Drive
4:00	Super Friends	Proton Drive	Proton Drive	Proton Drive	Proton Drive	Proton Drive	Proton Drive	Proton Drive	Proton Drive	Proton Drive
5:00	Super Friends	Proton Drive	Proton Drive	Proton Drive	Proton Drive	Proton Drive	Proton Drive	Proton Drive	Proton Drive	Proton Drive

LAS VEGAS
Beginning May 19th Per Person
Starting at... **\$239** Dble. Occp.
ODYSSEY Travel Service
572-1808 Mount Pleasant
Etc. Mail

LUCAS PONTIAC
For you, first class is a way of life. From the plane you fly... to the car you drive. So, Cadillac's finest. A car for those who choose to go first class all the way.
Cadillac
Ask About Our **11.9%** Financing
LUCAS PONTIAC - CADILLAC - GMC
572-7983 Mount Pleasant
North Loop 271

Saturday Evening TV Programs

PM	KTBS CH.3	KDFW CH.4	KXAS CH.5	KTAL CH.6	KLTV CH.7	WFAA CH.8	KTVT CH.11	KSIA CH.12	KERA CH.13	KXTX CH.39
6:00	News	News	News	News	News	News	News	News	News	News
7:00	News	News	News	News	News	News	News	News	News	News
8:00	News	News	News	News	News	News	News	News	News	News
9:00	News	News	News	News	News	News	News	News	News	News
10:00	News	News	News	News	News	News	News	News	News	News
11:00	News	News	News	News	News	News	News	News	News	News
12:00	News	News	News	News	News	News	News	News	News	News

AM	KTBS CH.3	KDFW CH.4	KXAS CH.5	KTAL CH.6	KLTV CH.7	WFAA CH.8	KTVT CH.11	KSIA CH.12	KERA CH.13	KXTX CH.39
7:00	Jim Baker	World of Life	World of Life	World of Life	World of Life	World of Life	World of Life	World of Life	World of Life	World of Life
8:00	Jim Baker	World of Life	World of Life	World of Life	World of Life	World of Life	World of Life	World of Life	World of Life	World of Life
9:00	Jim Baker	World of Life	World of Life	World of Life	World of Life	World of Life	World of Life	World of Life	World of Life	World of Life
10:00	Jim Baker	World of Life	World of Life	World of Life	World of Life	World of Life	World of Life	World of Life	World of Life	World of Life
11:00	Jim Baker	World of Life	World of Life	World of Life	World of Life	World of Life	World of Life	World of Life	World of Life	World of Life
12:00	Jim Baker	World of Life	World of Life	World of Life	World of Life	World of Life	World of Life	World of Life	World of Life	World of Life
1:00	Jim Baker	World of Life	World of Life	World of Life	World of Life	World of Life	World of Life	World of Life	World of Life	World of Life
2:00	Jim Baker	World of Life	World of Life	World of Life	World of Life	World of Life	World of Life	World of Life	World of Life	World of Life
3:00	Jim Baker	World of Life	World of Life	World of Life	World of Life	World of Life	World of Life	World of Life	World of Life	World of Life
4:00	Jim Baker	World of Life	World of Life	World of Life	World of Life	World of Life	World of Life	World of Life	World of Life	World of Life
5:00	Jim Baker	World of Life	World of Life	World of Life	World of Life	World of Life	World of Life	World of Life	World of Life	World of Life

Sunday Evening TV Programs

PM	KTBS CH.3	KDFW CH.4	KXAS CH.5	KTAL CH.6	KLTV CH.7	WFAA CH.8	KTVT CH.11	KSIA CH.12	KERA CH.13	KXTX CH.39
6:00	60 Minutes	60 Minutes	60 Minutes	60 Minutes	60 Minutes	60 Minutes	60 Minutes	60 Minutes	60 Minutes	60 Minutes
7:00	60 Minutes	60 Minutes	60 Minutes	60 Minutes	60 Minutes	60 Minutes	60 Minutes	60 Minutes	60 Minutes	60 Minutes
8:00	60 Minutes	60 Minutes	60 Minutes	60 Minutes	60 Minutes	60 Minutes	60 Minutes	60 Minutes	60 Minutes	60 Minutes
9:00	60 Minutes	60 Minutes	60 Minutes	60 Minutes	60 Minutes	60 Minutes	60 Minutes	60 Minutes	60 Minutes	60 Minutes
10:00	60 Minutes	60 Minutes	60 Minutes	60 Minutes	60 Minutes	60 Minutes	60 Minutes	60 Minutes	60 Minutes	60 Minutes
11:00	60 Minutes	60 Minutes	60 Minutes	60 Minutes	60 Minutes	60 Minutes	60 Minutes	60 Minutes	60 Minutes	60 Minutes
12:00	60 Minutes	60 Minutes	60 Minutes	60 Minutes	60 Minutes	60 Minutes	60 Minutes	60 Minutes	60 Minutes	60 Minutes

Monday Evening TV Programs

PM	KTBS CH.3	KDFW CH.4	KXAS CH.5	KTAL CH.6	KLTV CH.7	WFAA CH.8	KTVT CH.11	KSIA CH.12	KERA CH.13	KXTX CH.39
6:00	News	News	News	News	News	News	News	News	News	News
7:00	News	News	News	News	News	News	News	News	News	News
8:00	News	News	News	News	News	News	News	News	News	News
9:00	News	News	News	News	News	News	News	News	News	News
10:00	News	News	News	News	News	News	News	News	News	News
11:00	News	News	News	News	News	News	News	News	News	News
12:00	News	News	News	News	News	News	News	News	News	News

SPRING BREAK
Admission Prices: Adults \$3.00 Children \$1.50
(Saturday Matinee ONLY ALL SEATS \$1.50)
Cinema I Held Over
2nd Big Week
May 6th thru May 12th
Hwy. 271 S. Mt. Pleasant 572-6321

GOOD OLD DAYS?
We welcome your patronage.
RUTHERFORD DRUG STORE
•Home Owned And Operated Since 1869.
•Your Full Service Drug Store!
•Convenient Downtown Location!
•We Keep A Complete Family Prescription Record!
For Each And Every Customer!
Day Phone 537-2235
Fried Stanley, Owner-Manager
Mount Vernon, Texas

Miller's Cove
Open 6 a.m. Close 10 p.m.
★ Grocery - Beer
★ Package Store
Open 10 a.m. Close 9 p.m.
For
Fine Liquors & Wines
And Your Favorite
Gin & Volka Beer
Exit 153 - 1-30 - 7 Miles East of Mount Vernon

Discount TV And Appliances
RENT TO OWN OR BUY AT DISCOUNT PRICES
Whirlpool
Washers & Dryers
Refrigerators & Freezers
Stereos
Console & Portable Color TVs
140 W. Ferguson Rd.
Mt. Pleasant 572-3671

Receive Thousands of S & H Green Stamps
Curtis Mathes Home Entertainment Center
1607 S. Jefferson
Mount Pleasant 572-8708

Stinson Service & Goodyear Tire Store
•Automobile Parts
•Muffler Service
•Wrecker Service
•Tire Balancing
•Tire Repair
•Fina Gasoline
Phone 537-4044
West Main Mt. Vernon

ONE Farm Equipment
Wheeler Horse Dealer
We Service Tractors, Farm Equipment, Chain Saws, Small Engines, Lawn & Garden Tractors & Equipment
Mt. Vernon Farm Supply, Inc.
DIAL 537-2277

COOPER BODY SHOP
25 Years Experience
Mt. Vernon's Finest Collision Body Repair Center
537-4321
Hwy. 37 North Mt. Vernon

5 1/2 % PASSBOOK SAVINGS
No Minimum
Draws Interest Day Of Deposit
7th Day Of Withdrawal
Come In Today
Mt. Vernon Branch
Supplier Springs Loan & Building Assn.
Benjie R. Connelly, Branch Mgr.
101 W. Main 537-4141
MT. VERNON

Poulan Chain Saws
Pase Tractors
Lawn & Garden Tractors And Equipment