

Nichols



Worth

# The Deport Times

75th YEAR, No. 1

DEPORT, LAMAR COUNTY, TEXAS

Thursday, February 24, 1983

25 Cents

By Nanalee Nichols  
It's time for an explanation as to how Thunder Prairie Publishing got its name. As most folks know, that's the company name we chose when we purchased all four newspapers, and there's been a lot of comment on it. Some big city folks with the advertising agencies have had to have the name spelled out for them two or three times, and seem to find it a little strange!

The whole name originated as the handle we applied to our cattle business...Thunder Prairie Farms.

There have always been an abundance of thunderstorms roaming over our pasture and prairie meadow, and I've always enjoyed them. Before a vacation one fall, I mentioned that the name "Thunder Bay" up on Lake Superior had struck me as conjuring up visions of wild waters and deep woods, and that it was a place I'd like to visit purely on the strength of it's name.

Somehow, we just started calling our own place Thunder Prairie, because of the comment about the bay, and because it seemed right. When it came time to name our publishing company, we spent several days trying to come up with the right name.

Nichols Publishing was just too plain. Little cities didn't seem right. Hometown sounded entirely too corny...nothing seemed to fit. Then we got to thinking about all the prairies that exist around this neck of the woods...there's Round Prairie down near Cunningham.

Blossom Prairie is one of the largest around...Independence Prairie and Slash Prairies are neighter one too well known...but do exist.

Shadowland, located at Rugby, received it's name because of the cloud shadows scudding over the prairie there.

So somewhere in the middle of all these considerations, Thunder Prairie just jumped up...presented itself and seemed right!

That's why there's a little logo with a tiny thundercloud...and tractor plowing and a cow and calf wandering across the top of our stationary...and of course, there's always plenty of the real type of T-storms around here!



## Pat Bi-District Starts Against Paul Pewitt

By Joel Birch  
The District 13AAA Prairiland Patriots will travel to Mt. Pleasant on Thursday night to take on Paul Pewitt for the Bi-District Championship. The game will begin at 7:30 p.m. with admission being \$1.50 for students and \$2.50 for adults.

Coach Lloyd Simmons says that the Paul Pewitt boys will be tough. Friday night, the Prairiland Patriots took on the Cooper Bulldogs, who earlier in the season, snatched victories from the Patriots two separate times in two separate tournaments. Each game was a

heartbreaking loss by only one point. However, it was a more experienced Patriot team that took on the Bulldogs in Commerce, and this time the Patriots came out on top, 64-53. The game was only a practice game for the two teams before entering bi-district action, but a win the Pats had been

waiting for a long time. Mark Reily led the Patriot scoring with 16 and 15 points, while senior post Jeff Ballard added 13 points to the winning cause.

The Patriots started off to a shaky first quarter. The Bulldogs started with a tough man to man defense. The Pats broke the defense and won the quarter 14-12, but both teams were getting used to the big Commerce court which kept the scoring a little tight.

The Pats started the quarter still a little cold. The Bulldogs, on the other hand, warmed up and toughened their defense on the Pats. Cooper also started to turn the ball around better and moved well down the court on a fast break. The Bulldogs took a 28-27 lead into the locker room at halftime.

The second half opened with the Bulldogs hitting four straight points before the Patriots scored their first points in the second half. The

Patriots gathered themselves up and sank six straight points to tie the game at 38 with 3:40 left in the quarter. The Patriots kept the surge going and ended the quarter 46-44, Pats on top.

In the fourth quarter, the score changed hands several times during the remainder of the game. With 4:09 left, the Pats started to pull out with the score 52-48. With 3:12 left, Cooper called time out to try and regroup with the score 54-49, Patriots.

The Patriots kept pulling farther out on the Bulldogs when with only 57 seconds left, Paul Lyles was fouled. Lyles made the score 58-53.

In the last two minutes of the game, the Bulldogs couldn't manage to score anymore points and were forced to foul to stop the clock. The game ended with a 64-53 victory for the Patriots.

**Totals for Pats**  
Mark Reily, 16 points, 5 rebounds, 4 assists and 2

steals; Joe Smith 9 points, 4 rebounds, 5 assists and 5 steals; Jeff Griffin 15 points, 11 rebounds, 3 assists and 1 steal; Jeff Ballard 13 points, 8 rebounds, 2 assists and 3 steals; Paul Lyles 5 points, 6 rebounds, 2 assists and 1 steal; Jon King 6 points, 5

rebounds, 1 assist and 1 steal; Phil Graves 1 assist. **Totals for Cooper**  
Ronald Morris 28 points; Rodney Morris 11 points; Dewayne Glossup 6 points; S. Deatherage 4 points; C. Roberts 4 points. Total rebounds, 39.

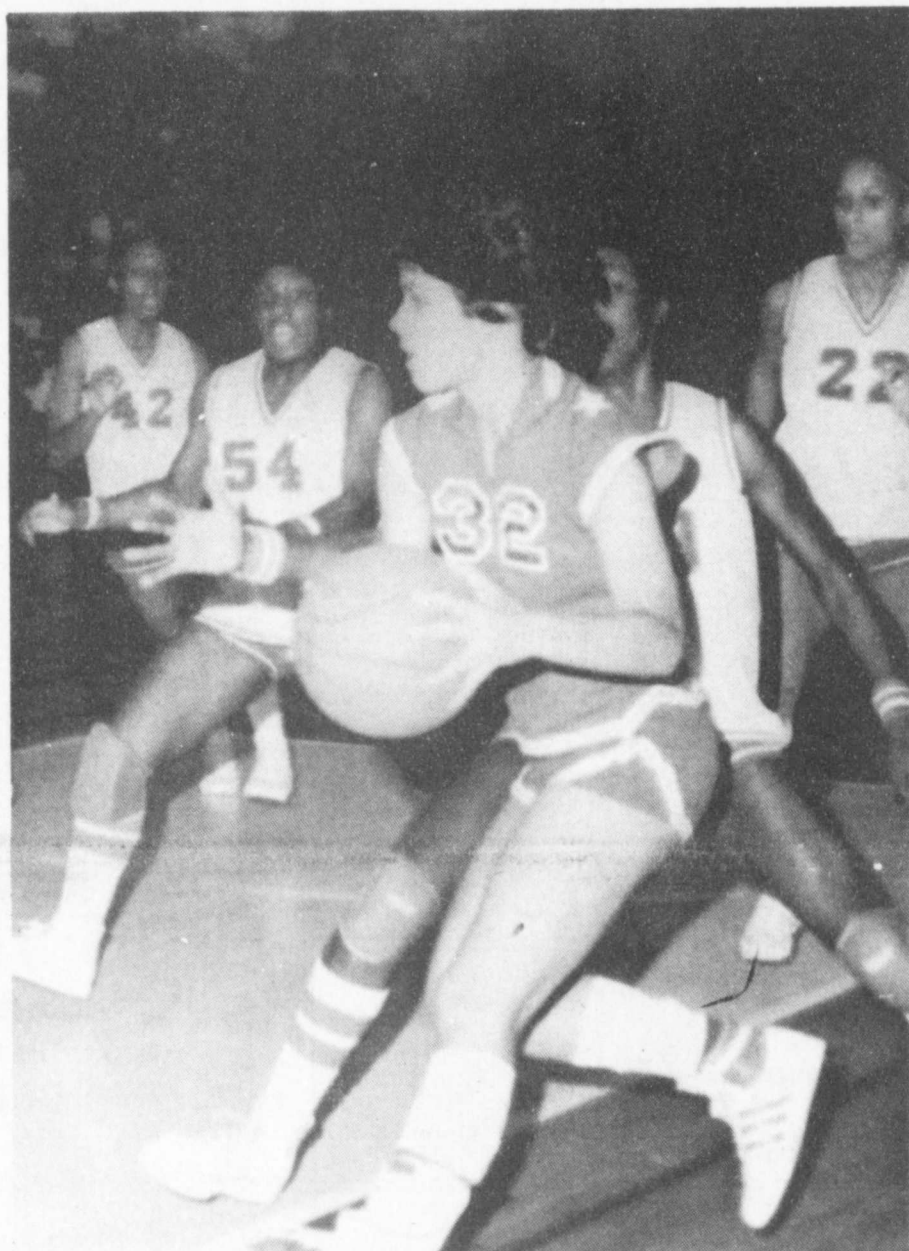

VICKIE COURSEY moves in for a shot against the Daingerfield

girls champions. The Prairiland Lady Patriots lost their Bi-District

hopes 52-34. (Staff Photo by Shelley Vaughn)

## Blossom First Baptist Calls Philip Hinkle As Minister

The First Baptist Church of Blossom has called Philip Hinkle as minister of youth. A native of Ft. Worth, Hinkle graduated from Richland High School in 1979. His parents, Rev. and Mrs. Vall A. Hinkle, live in Orange where Rev. Hinkle is pastor of Fellowship Baptist Church.

Philip has a brother, Charles, who is 25, and a sister Karen, who is 17.

Philip, age 21, is a senior Guidance Counseling major at East Texas State University. He plans to pursue the Master of Religious Education degree at Southwestern Seminary in Ft. Worth. He will be licensed to the ministry on Feb. 27 by the First Baptist Church Commerce.

Hinkle is also serving as interim minister of music at the First Baptist Church

Blossom. Tom Littlejohn is the pastor.



## Students Try Out For All-District Band

Members of the Prairiland Band tried out for the All-District Band in competition at Pittsburg on February 5.

Those that auditioned for High School Beginners were: Jeana Gerringier, flute; Tonya Hilliard, cornet; Darren Mowery, alto saxophone; Jeff Stone, sousaphone; and Teresa Reves, clarinet.

James Bazhaw competed in the High School Advanced level for alto saxophone; Joel Birch, percussion; Angie Birch, clarinet; Tanya Johnson, flute; Kelly Kienast, french horn and Becky Meredith, alto saxophone.

From Deport Junior High were Delynda Adkins, alto saxophone; Marla Vaughan, alto saxophone; Mika Stubblefield, alto saxophone; Cherie Bright, flute; and Brent Voorhies, tenor saxophone.

From Deport Junior High were David Jackson, trumpet; Kim Herron, trumpet; and Tami Birch, viute.

The high school beginners were allowed to audition for the Junior High Band since this is the first year for a band program at Prairiland. Those that made the Junior High Band were Jeff Stone, 6th chair; Delynda Adkins, alternate; Brent Voorhies, 4th chair.

Those in the advanced group that made the High School Band were Kelly Kienast, 5th chair and Angie Birch, alternate.

The All District Bands met for an all-day rehearsal and gave a concert at the Mt. Vernon High School Auditorium on February 19. Band director Dave Clark expressed his pride and pleasure in the band students and their achievements.

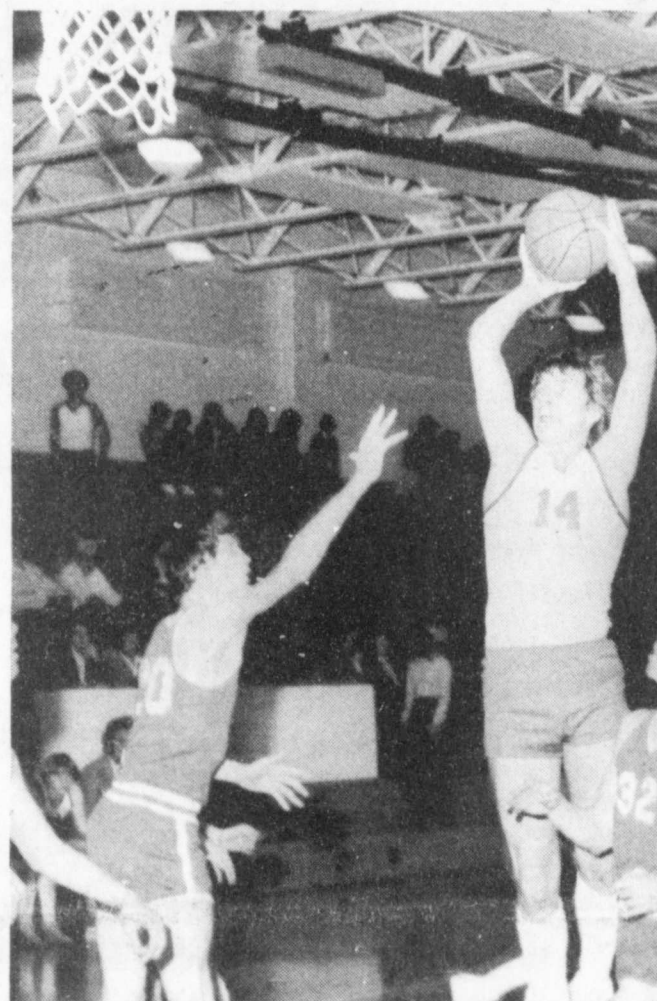

MIKE CONNOT, number 14, goes up to take two points against the Mt. Vernon Tigers last Friday

night. The freshman team won their game, racking up yet another district win. (Staff Photo)

## Blossom Garden Club To Help Beautify City

The Blossom Garden Club met February 15 at the Senior Citizens Center in Blossom. Mr. and Mrs. Randolph Hall from Sherman were the guest speakers, presenting slides on Irises.

They have organized the Rainbow Iris Society and Randolph is the current president. His wife, Milly, is historian for the society and publicity chairman for the club. They have 400 iris plants in their yard. The slides were from irises in their yard.

Mr. Hall explained the different varieties including the Dykes Meadow Iris which is the highest award given to registered iris.

The business meeting followed the program and the planting of crepe myrtles and holly bushes on Hwy. 82 near the Blossom Superette and plans to expand down to the rest of the median strips of Blossom.

Irene Bryant committee chairman for Blossom Clean-up presented a five year plan on the beautification of Blossom.

Other members of this committee are Carolyn Mayes, Patty Miskel, Sue Seal and Leona Gage.

Some discussion was on a beautification award for the business with the most improvement. They also discussed a home seasonal award for summer and winter.

The Blossom Garden Club urges every citizen of Blossom to help in the city wide clean up day other clubs and civic groups to try to get more people involved. Hostesses were Wynell Bratcher, Lillian Garrett, and the door prize was won by Betty Towe.

The next meeting will be held on March 15 at the Blossom Senior Citizens Center.

## Sign-Up Deadlines For Deport City Council Is March 2

The City of Deport will elect three council members on April 2.

Persons interested in filing for these council positions have until March 2 at 5 p.m. to sign up for the ballot. Sign up may be done at the

Deport City Hall. Cliff Randle, Walter Gifford and John L. Roach are the three council members whose positions expire.

Roach is the only one that has expressed interest in refiling at the present time.

## Bingo Sales Tax Figures Released

State Comptroller Bob Bullock Tuesday sent checks totaling \$376,200 to 45 Texas counties and 31 cities who have legalized charity bingo and levied the optional 2 percent local tax.

Bullock said Tuesday's allocation was more than twice the size of the last rebates he sent local governments in November.

"Since we started making these payments to local governments who have approved charity bingo and levied the tax, we have sent them a total of more than \$677,000," Bullock said. "At this rate we will send local governments more than a million dollars from this revenue source this year, the first year for legal bingo in our state."

Biggest check Tuesday went to Harris County, where 116 Houston area organizations licensed to conduct bingo games by the

Comptroller's Bingo Regulation Division brought in taxes of \$50,926.

Biggest check to a city went to Arlington, which received \$5,852 in revenue collected from nine organizations conducting games in that city.

Residents of areas where bingo has not been legalized will have three more opportunities during 1983 to petition local governments for elections on the issue.

## Editor's Quote Book

True eloquence consists in saying all that should be, not all that could be said.  
—La Rochefoucauld

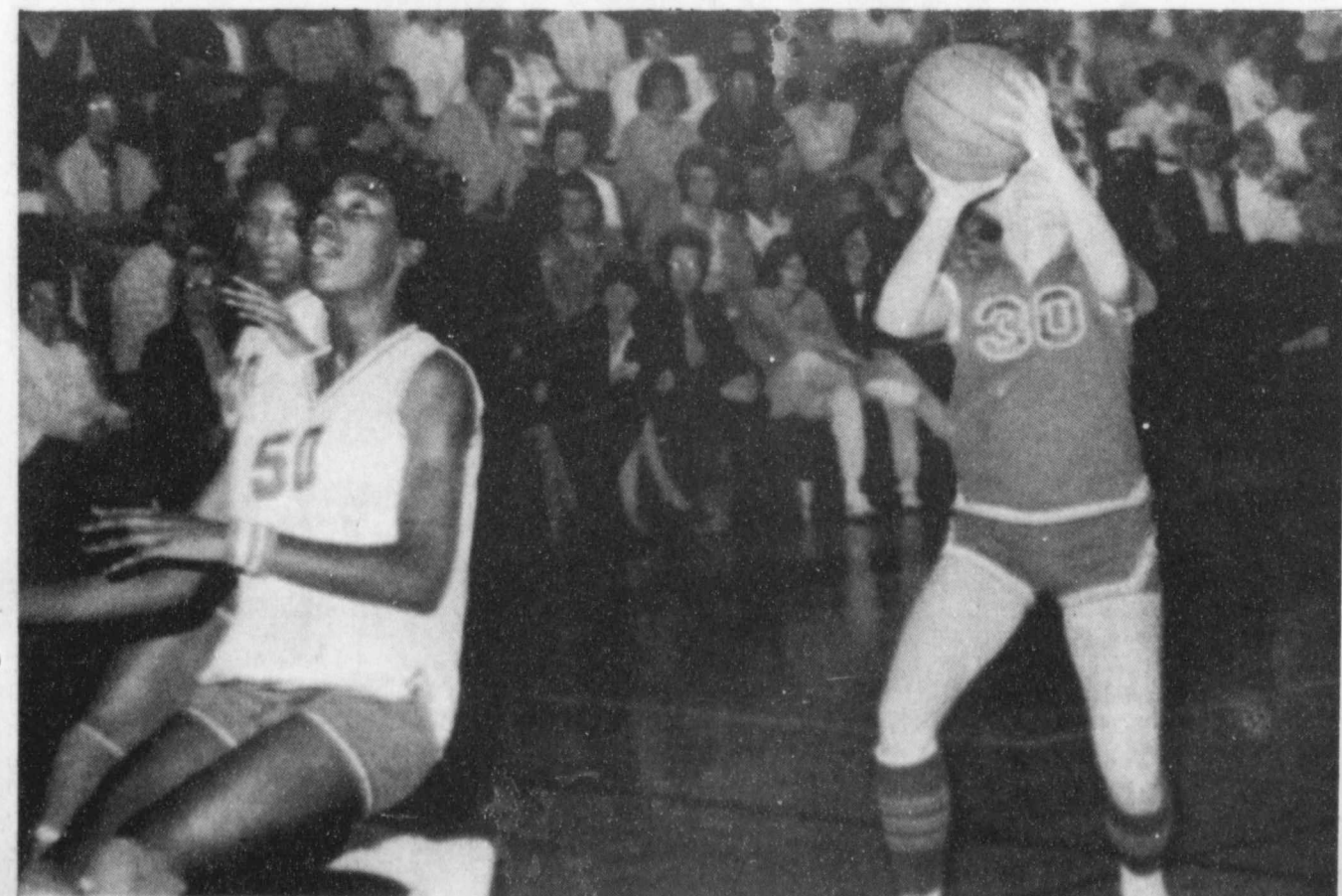

JaLYNDA BALLARD tries for two points from the far outside against the

Daingerfield District Champs last Thursday. The Prairiland girls, with

two injuries to leading scorers, had a difficult time of it, and lost their

hopes for a Bi-District championship, 52-34. (Staff Photo)

## The Deport Times

USPS 154-360  
Published Every Thursday  
P.O. Box 98, Deport, Texas 75435  
Entered as Second Class Matter at Deport, Texas Feb. 10, 1968, 75435  
Nanalee Nichols Publisher-Editor  
Thomas Nichols Managing Editor  
John W. Hood Advertising Editor  
Mrs. Rena Nobles Report Correspondent  
Cindy Hiner Office Manager  
\$7.50 A Year For Red River, Lamar and Titus Counties.  
\$12.00 A Year For Out of Above Counties And In State of Texas.  
\$12.50 A Year For Out of State.  
DEADLINE  
For News and Advertising Tuesday At Noon.

## People and Things

The KNIFE AND FORK CLUB will hold its next meeting on Monday, Feb. 28 at 6:30 p.m. at the Quality Inn Restaurant in Paris. A BUFFET DINNER is planned.

SWING AND COMPANY, a talented choral group from Paris High School will provide the entertainment. A special VENTRILOQUIST ACT will be included as part of the program.

Club MEMBERS, VISITORS and the PUBLIC are invited to attend. Reservations may be made by contacting Eldon Miller at 784-7735.

HOW HIGH'S the WATER...well...it got pretty high during the RAINS that poured down SUNDAY...when we were supposed to have LIGHT SHOWERS!!

# Cunningham News

By Berniece Wyatt  
 Happy birthday to Mrs. George Taylor. She was honored with a dinner Sunday by Mr. and Mrs. Joe Oats. Other guests were Mr. and Mrs. Billy Ray Oats, Brandon and Georjeana.  
 Mrs. Artie Lee Kingston who has been a resident of Deport Nursing Home and sister of Mrs. Marie Crafton, was buried in Restland Cemetery Monday.  
 Mr. and Mrs. Joe Berterton of Deport spent Friday with Mr. and Mrs. William Cooper.  
 Mr. and Mrs. Dick Gates of Gilmer visited Berniece Bledsoe Sunday afternoon.  
 Mr. and Mrs. Fred Allen and Mrs. Clyde Slusher attended funeral services for Mrs. Harry Gordon at Bright-Holland Chapel Tuesday.  
 Mr. and Mrs. Glenn Hall and Loretta of Hagansport attended services at the Baptist Church Sunday

night.  
 Mrs. Ross Warren of Deport spent Friday night with Mr. and Mrs. W.J. Fowler.  
 Mrs. Kathy Ashmore of Paris spent Friday with her grandparents Mr. and Mrs. Joe B. Williams.  
 Rick Shannon of Sylvan, Kim Allen of Blossom, Bob Allen II of Commerce visited Mr. and Mrs. Fred Allen Saturday.  
 Buddy Pynes of Paris was a Sunday dinner guest of Mr. and Mrs. Clifford Pynes.  
 Mr. and Mrs. Almer Norwood were Saturday supper guests of Mr. and Mrs. Wesley Poe of Paris.  
 The Friendship Club met with Mrs. Odie Watson Monday night with 16 members and six visitors present. Mrs. Danny Norwood presented the program on "Things we do to make our quality of life better." The March meeting will be with Mrs. Bill Pritchett.

Mrs. Jo Gordon of Ft. Worth, Mr. and Mrs. Gary Bridges of Blossom and Mr. and Mrs. J.D. Crews of Paris visited Mrs. Alvin Malone during the weekend.  
 Mrs. Joe B. Williams spent Tuesday with Mrs. Ida Deshong in the home of Mr. and Mrs. Norman Sain of Talco.  
 Mrs. Nancy Walker of Denver, Colo. spent from Saturday until Tuesday with Mrs. Don Norrell.  
 Mr. and Mrs. Leonard Ford attended a meeting for the church of Christ Later Day Saints in Gilmer on Saturday.

### American Viewpoints



It is courage the world needs, not infallibility... courage is always the surest wisdom.  
 —Wilfred Grenfell

**TUCKER'S KOUNTRY KITCHEN**  
 Hwy. 271 in Deport  
**Will Be Closed**  
**Monday, February 28 For Repairs**  
**ReOpen Tuesday With New Menu**

**PRE SPRING SALE**  
**52" CHARLESTON**  
 White or Brown  
**\$69.00**  
 Installation Available On All Fans  
 All Fireplace Accessories  
**20% Off**  
 VISA  
**CEILING FAN WAREHOUSE**  
 Mon-Thurs. 9 - 5 Fri-Sat. 9 - 5 Closed Weds.  
 (214) 784-3111 Paris 102 Clarksville

**DEAN WARD'S GROCERY** 632-5217  
 Thurs.Fri. & Sat. Feb. 24-25-26 Halesboro St. Across From Bogata Elementary Vet Supplies  
 We Welcome Food Stamp Customers Hours 5 a.m. - 11 p.m. 7 Days Week

<b>GROUND MEAT</b> \$1.19 lb.	<b>EGGS</b> Dozen 65¢	<b>MILK</b> Bordens-Gallon \$1.89	<b>CHUCK ROAST</b> \$1.29 lb.
<b>ICE CREAM</b> Bordens - 1/2 Gallon \$1.79	<b>BREAD</b> Ideal Sof-Mix Mrs. Bairds Sta Fresh 49¢	<b>BISCUITS</b> Parade 5/89¢	<b>COOKIES</b> Nabisco Chips Ahoy \$1.69
<b>SWEET POTATOES</b> lb. 10¢	<b>SUGAR</b> Generic 5 Lb. Bag \$1.49	<b>CATSUP</b> Del Monte 24 oz. Bottle 83¢	<b>MARGARINE</b> Shedd Country Crock 3 Lb. \$1.69
<b>CRACKERS</b> Zesta Lb. Box 79¢	<b>CARNATION MILK</b> Tall Can 2/89¢	<b>PUPPY FOOD</b> Glad Wags 25 Lb. Bag \$5.50	<b>CHEWING TOBACCO</b> Levi Garrett Carton \$9.35
<b>HAMBURGER BUNS</b> Ideal 6 Pkg. Mrs. Bairds 6 Pkg. 59¢	<b>MACARONI &amp; CHEESE</b> Kraft Dinner 2/69¢	<b>PEPSI COLA</b> 12 Cans \$2.39	<b>DR. PEPPER PEPPER FREE DIET DR. PEPPER</b> 2 Liter 89¢
<b>COFFEE</b> Folgers Lb. Can \$1.89			

**Gleeb** Paul Lowney / Steve McKinstry

A man I know keeps saying, "I'm no good in the morning until I've had my coffee." Well, I've seen him after he's had his coffee and I can assure you, coffee has absolutely no effect on his goodness.  
 \*Copley News Service

## PJC Offering Stress Reduction Course

Paris Junior College will offer a course for stress and anxiety reduction through the use of biofeedback instrument training and self-hypnosis, said Lynn Rhodes, counselor at PJC. Purpose of the course will be to teach students to relax and effectively cope with the stress of everyday life, with emphasis on training, not therapy, Rhodes explained.  
 Classes will be scheduled on an individual basis, but the initial class meeting will be held at 7 p.m. Monday, March 28 in the Mike Rheudasil Learning Center at the college. Fee will be \$25 for the continuing education course, or students may add the course to their schedule for credit.  
 Reservations should be made by paying the fee in advance in the PJC continuing education office, Alford Center, or seeing Rhodes to register for the credit course.  
 Biofeedback instruments provide an individual with the opportunity to monitor the on-going physiological processes of the body,

## Courthouse Squares



Alford Center. More information may be obtained by calling the office 785-7661, extension 445.

# Fulbright News

By Betty Rodgers  
 Mr. and Mrs. Randy Osburn of Paris had supper with Mr. and Mrs. Travis King Wednesday night.  
 Mr. and Mrs. Duane King of Paris visited Mr. and Mrs. Travis King Friday night and they all attended the O.E.S. dinner at the Masonic Hall in Deport.  
 Mr. and Mrs. Dennis Doyle Temple were here a few days last week visiting Mrs. Kate Kelly of Bogata Nursing Home and attended the funeral of Mrs. Temple's brother-in-law, Harvey Brown in Paris.  
 Visiting during the weekend with Betty Rodgers and children were Mr. and Mrs. E.C. Stafford of Hobbs, N.M., Carron and Gary Herring of Bogata and Wayne Roberts.  
 Mr. and Mrs. Aubrey Herring and Gary of Bogata were Sunday visitors of Mr. and Mrs. W.H. Herring and Arthur Fisher and Anita.  
 Mrs. Judy Yarborough has been attending her sister, Mrs. Darnell Cain, a patient at McCuiston Medical

Center.  
 Betty Rodgers visited with Mrs. Edgar Rodgers Friday at Bogata Nursing Home, also Edgar Rodgers and Mr. and Mrs. Wesley Jenkins.  
 Mr. and Mrs. Boyd Kerbow of Lewisville and William Earl Stevens of Arlington were visitors Saturday of Mr. and Mrs. J.J. Kerbow.  
 Friday visitors of Mrs. Ethel Epps were Mr. and Mrs. Charles Epps and Dana of Beckville.  
 Mr. and Mrs. J.J. Kerbow attended an A.A.R.P. meeting at Clarksville Monday afternoon.  
 Mr. and Mrs. Bobby Cremeen of Ft. Worth were visitors here during the weekend.  
 Mr. and Mrs. Dicky King, Jeff and NeLeigh of Paris spent Saturday with Mr. and Mrs. Travis King.  
 Mr. and Mrs. Travis King attended the 25th anniversary of Mr. and Mrs. Earl Gresham in Deport Sunday afternoon.

## Conditioning Course For Women Set

Paris Junior College will begin another conditioning course for women on Monday, March 21, 6:30 p.m., said June Jones, director of community services. Classes will be held for one hour six consecutive Mondays in the PJC Gymnasium.  
 Clare Vaughan Rainey, who teaches gymnastics and dance at PJC, is the instructor. The course will include exercises for firming and toning and some outdoor walking when weather permits.  
 Fee is \$10, which should be paid in advance in the PJC continuing education office.

## Bids For Resurfacing

Bids for resurfacing more than 50 miles of highways in Lamar and Red River Counties are to be tabulated Feb. 15 by the State Highway and Public Transportation Commission.  
 The seal coating will seal roadway cracks against water and weather and provide increase skid resistance.  
 In Lamar County, the work will be on Texas 24 from 0.5 miles south of Loop 286 to the Sulphur River in sections totaling 7.7 miles; Farm to Market Road 1501 from FM 1503 west 4.2 miles to FM 196; FM 196 from FM 195 east of Faught to US 82 in Blossom; US 271 from its intersection with Loop 480 east 0.7 miles to Stillhouse Road; FM 906 from FM 195 at Novice north 5.9 miles to Pine Creek bridge; FM 1500 from FM 79 north 2.5 miles to FM 1499; FM 1507 from Texas 19 east 1.7 miles and FM 195 from FM 906 at Novice for 4.8 miles to the Red River County line.  
 In Red River County, the FM 195 work will continue for 2.1 miles to FM 410 at Woodland; also FM 411 from FM 410 east 4.5 miles to Texas 37; FM 410 from US 271 south 5.3 miles to north of FM 196 and FM 1487 from FM 909 southeast 4.1 miles to FM 910.  
 Richard Stauter, DHT engineer in charge from Paris, estimates the work will require 123 working days.

**KRIDLER GARDENS**  
 WIDE SELECTION **FRUIT TREES**  
 Varieties Recommended For North-East Texas  
 Number One Roses, 50 Varieties From Jackson & Perkins and also Armstrong  
**Roses**  
 SHADE TREES, SHRUBS, BEDDING PLANTS AND ALL YOUR LANDSCAPING NEEDS  
 Come See Our Daffodil Trail - Thousand Of Blooms Are Unfolding In Drifts Of Color  
 Located 6 1/2 Miles From Mt. Pleasant Off Monticello Road Hwy. 127 572-4677

**GARDENING TIME!**  
 See Us For All Your Gardening Needs.  
 We Have A Fresh Supply of Bulk Garden Seed Bag Fertilizer 10-20-10 Potting Soil Peat Moss Fertilome Weed & Feed Dorment Oil  
 Now Is The Time To Treat Your Lawn For Unwanted Weeds and Grasses. We Have Herbicides For This Purpose.  
**BRYSON BUILDING & FARM SUPPLY**  
 Bogata 718 N. Main St. 632-5116

Doro of Paris with the Hendle Billy Edelho Mrs. F. Melb Page. Athens Irene Mrs. (Sunday Mr. of Abi mother and Mrs. Mrs. childr Griffin visited On tonville were h party. Lela visited home. Mrs. Post (Baxter Mr. s from I with I Sharey John visited Shanno Mr. Henry with A McAlli Mrs. M birthda Paul visited taught resider Mrs. visited at the Powell Sam visited and M Annie Georgi sday. Mrs. Blossoi Baxter Budk visited Malon Mr. Paris Hulet

## Deport Nursing Home News

Dorothy and Gene Rader of Paris visited on Saturday with her mother, Mrs. Gerda Hendley.

Billy Joe and Jo Edelhouser visited Mr. and Mrs. Frank Wear on Sunday. Meiba Winn, Charlotte Page, Russell and Ryan of Athens, Tina Gordon and Irene Gordon of Reno visited Mrs. Georgia Temple on Sunday.

Mr. and Mrs. Jack Griffin of Abilene visited their mothers, Mrs. W.L. Philley and Mrs. Jessie Griffin.

Mrs. Jessie Griffin's children, Mr. and Mrs. J.A. Griffin of Sulphur Springs visited on Sunday.

On Thursday, the Patonville Church of Christ were hosts at the birthday party.

Lela Westbrook of Deport visited friends at the nursing home.

Mrs. Charlie Boren of East Post Oak visited Maudie Baxter.

Mr. and Mrs. E.L. Goforth from Paris visited Friday with Mr. and Mrs. H.E. Sharey.

John Eason of Paris visited Mr. and Mrs. H.E. Shannon recently.

Mr. and Mrs. Robert Henry visited on Wednesday with Annie Gee Anderson.

Mr. and Mrs. Leon McAllister of Paris visited Mrs. Mildred Spears on her birthday.

Pauline Rodgers of Detroit visited Monday with and taught Bible Study to the residents.

Mrs. Julia Wadley Powell visited in Detroit on Friday at the home of Robert Powell.

Sam Kinsey of Bonham visited Myrtle Hulet, Mr. and Mrs. Marvin Nobles, Annie Anderson and Mrs. Georgia Temple on Thursday.

Mrs. John Porter of Blossom visited Mrs. Maudie Baxter.

Buddy Malone of Deport visited on Monday with Allie Malone.

Mr. and Mrs. John Lentz of Paris visited Mrs. Myrtle Hulet.

Mrs. Becky Webb of Blossom visited her mother, Mrs. Onetta Ray. Mrs. Madeline White visited Mrs. Beuna Springstun of Detroit.

## BIRTHS

Patrick Earl is the name given the son born Feb. 15 at McCuiston Medical Center to Mr. and Mrs. Pat O'Neal of Blossom. Grandparents are Mr. and Mrs. Bobby E. O'Neal of Denison and Mr. and Mrs. Earl O'Neal of Blossom. Great-grandmother is Birdie Ballard of Paris.

have a nice weekend...



NO, IT'S NOT A DOG—it's a kid, or young goat that is. Ruth Skaggs and

Marilyn Glover had the frisky pet roaming around on Main Street in

Deport last week. The goat follows like a dog, answers to the name of

Brandy, and, they swear it is housebroken! (Staff Photo)

## Deport Locals

By Rena Nobles Mrs. Brenda Calhoun, Dawn and Chip of Jefferson spent sometime with her parents, Ralph and Jane Westbrook while Ralph was recuperating in McCuiston Hospital.

Mrs. Tully Temple and Mrs. J.W. Temple at Deport Nursing Home on Tuesday. Dennis Doyle Temple of Pasadena visited Mr. and Mrs. Tully Temple on Thursday.

Mr. and Mrs. Jack Griffin of Abilene spent Friday until Monday with Mrs. Lillie Philley, Mrs. Lois Philley and Mrs. Jessie Griffin, also Mr. and Mrs. J.A. Griffin of Sulphur Springs spent time with the Griffins.

Recent visitors of the Elvis Wrights were Fay Woodard from Sulphur Springs and Mrs. Tommie Denison of Minter and Mrs. Lana Denison.

Mr. and Mrs. Jim Evans of Tucker, Ga. arrived Sunday to be with Mrs. William Evans and attend William Evans, who is ill in McCuiston Hospital.

Silas Taylor of Enid, Oklahoma visited the Elvis Wrights over the weekend.

Mr. and Mrs. Dell Tillery and Mrs. Georgia Temple of Grand Prairie and Johnny Morris Temple of Irving were here to attend the funeral of Mrs. Harry Gordon and visited Mr. and

have a nice weekend...

## PUBLIC NOTICE

In accordance with the regulations of the Public Utility Commission of Texas, Texas-New Mexico Power Company announces the Company's intent to change rates for its entire Texas operations. The effective date of such change is March 4, 1983. All classes of customers will be affected by said proposed changes. It is estimated that the rate change will produce an increase in gross revenues to the Company of \$13,032,225, or a 4.24% increase over present rates.

A complete copy of the requested rate schedule is on file with the Public Utility Commission of Texas in Austin, and with all cities which have retained original rate jurisdiction served by Texas-New Mexico Power Company. You may inspect a copy of the filing during normal business hours at each business office of Texas-New Mexico Power Company in your area.



## Footprints From The Past

By John W. Hood

I guess that as you grow older some of the things that was just fun for you then now you would say was just pure meanness or destructive. It was also destructive when you were growing up also, but then it was fun and you never gave a thought as to what damages or how much property you were destroying all you were thinking about was that it was fun and all the rest of your friends were in it with you.

I always went to a country school until I was in high school and then I went to Deport which to me was a very big school for if you come out of a country school where you only have about thirty or forty total enrollment that when you first go to a school where there are around two hundred kids that is a big school

and you have to do something to get noticed and all kids want to be noticed or well liked by your peers so we were always trying to out do each other. I remember once when we were going to play a football game one of the boys who usually would furnish his car to transport some of the players did not get to go as we were to go in a six wheel truck that had been hired for the occasion and as we did not need his car the superintendent would not let him go and it made him so mad that he went down to the outdoor toilet that we all used in those days and he carried a big armload of newspapers with him and he built a fire in the toilet and he came back to the main school building and got him a good seat so he could see the fire, but one of the smaller children reported the fire to the Superintendent and he

came running out with a bucket of water to put out the fire but it had a good start and he was not gaining any headway so he hollered at the larger boys who were watching the fire to come and help him, but the boy who had set the fire in the first place said no way as I set the fire and I am not going to put it out. All the teachers and the little kids had quite a time in getting the fire under control, but they finally managed it.

I remember one time that the school board hired a new teacher to come in and get the school under control as the older boys had taken over control and did about like they pleased when they pleased, so this new teacher came in to see what he could do to restore order and get on with the teaching of the children as you all know that is what school is about. When

the board had pointed out the ring leaders and the ones who were causing all the trouble, and it just happened that one of the ones that had been pointed out was in my history class and as all of you know the kids had to test the new teacher out so some one in the back of the class did something and all the rest of us started to laugh and when the teacher tried to find out who it was causing all the disturbance noone would tell him so he said that it was the boy who had been pointed out to him as being one of the trouble makers and when the boy denied that it was him the teacher told him to go to the office and they would get it straightened out the boy told him that he had not done anything and he was not going anywhere but the teacher said he was going to the office if he had to carry him and the boy told him to

get busy as it was going to be an all day job and when the teacher came back to carry him to the office that is when the fight started and they both wound up with some bloody lips and black eyes and the boy never did go to the office but he did quit school and the teacher had made his point and when he told the next boy to go to the office he went without any fuss so I guess you could say that the teacher got his bluff in on the rest of us and when he found out that he was wrong about the boy he sent him a message that he was sorry and for him to come on back to school, but he never did.

That is just a few of the happenings that occurred when I was going to school.

## Security Marketing Group Is Proud To Announce The Opening Of Their New Office In Paris, Texas

We Welcome You To Come By And See Us At 750 Clarksville Street Or Phone Us At 785-8728 For The Finest Programs Available In....



Ed Atkins, General Agent

### ★ "COLLEGE LOAN FUNDS"

Program For College Bound Students 16 1/2 Years Old Or Younger.

### ★ INDIVIDUAL AND FAMILY HOSPITALIZATION

EXTREMELY COMPETITIVE RATES FOR MAXIMUM COVERAGE

### ★ SMALL BUSINESS "GROUP" HEALTH PLANS

FOR BUSINESS WITH AT LEAST 3 EMPLOYEES

### ★ MEDICARE-SUPPLEMENT PROGRAMS

100% OF DOCTORS AND HOSPITAL CHARGES, INCLUDING "ALL" DEDUCTIBLES

### ★ SINGLE PREMIUM ANNUITIES

# 13.50%

TAX DEFERRED INTEREST  
★ Use For I.R.A. Keough,  
Regular Savings Plans

### ★ SUPPLEMENTAL RETIREMENT PROGRAMS

EXCELLENT PLANS TO SUPPLEMENT SOCIAL SECURITY OR OTHER RETIREMENT PLANS



## Security Marketing Group

Ed Atkins, General Managing Agent

750 Clarksville St. Suite B

785-8728

## SCHOOL Menu

Deport School Menu

Feb. 28-Mar. 4

MONDAY: Breakfast: Hot biscuits, butter, sausage, jelly, milk, juice. LUNCH: Pinto beans, fried okra, spinach, dessert, milk.

TUESDAY: Breakfast: Doughnuts, milk and juice. Lunch: Bar-b-que on bun, ranch style beans, dessert, milk.

WEDNESDAY: Breakfast: Cereal, juice and milk. Lunch: Steak fingers, creamed potatoes, green beans, dessert and milk.

THURSDAY: Breakfast: Cinnamon rolls, milk and juice. Lunch: Bar-b-que franks, potato salad, creamed peas, dessert and milk.

FRIDAY: Breakfast: Cereal, milk and juice. Lunch: Pizza burgers, pork and beans or tator tots, dessert and milk.

## Evans Reunion Planned

The descendants of William Peter Evans and Mary Alice Wright Evans will have a family reunion on February 25, 26 and 27.

Those attending will be the children, grandchildren and great-grandchildren of Esther Evans Bird, Walter Evans, Hugh Evans, Harry Evans, William Evans and Gordon Evans.

A family dinner will be held at the American Legion Hall in Deport on Saturday, February 26 at noon.

Relatives and friends of the family are invited to come and visit between 2 and 5 p.m. on that day.



Millie: Did you have any difficulty with your French in Paris? Tillie: No, but the French people did.

have a nice weekend...

## Smooth out your electric bill with the AVERAGE BILLING PLAN

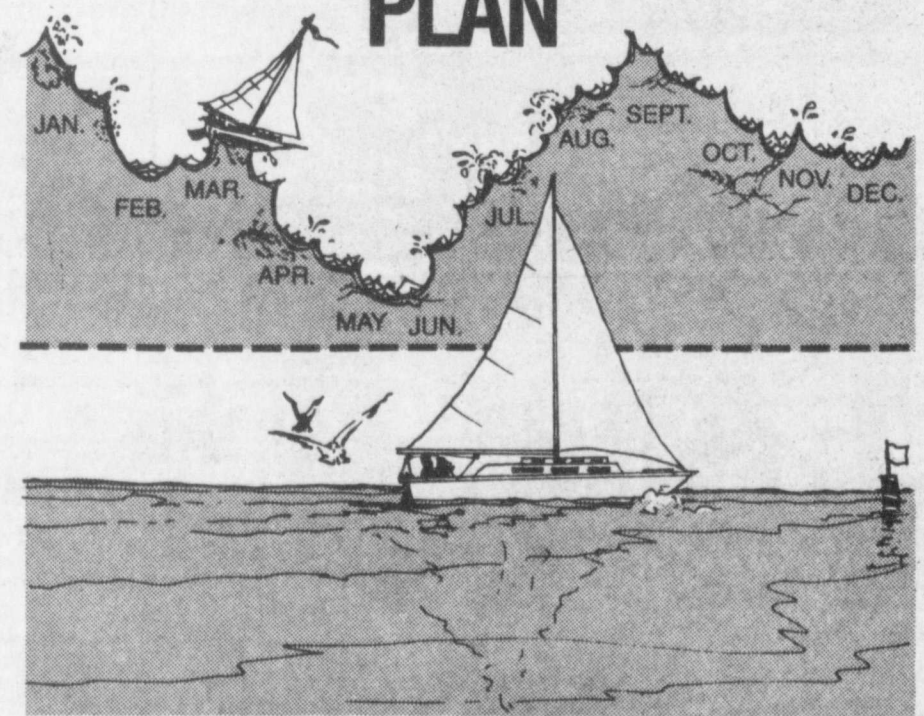

Chart a course for easier budget planning around your house. Sign up today for the Average Billing Plan. Some months you use a lot more electricity than other months... so bills for the high use months are naturally higher... low use months the bills are lower. With the Average Billing Plan you can know approximately the amount your bill will be every month. So take the big surprises out of budget planning with the Average Billing Plan. For more information call or visit our office.

### Here's how it works:

FIRST MONTH			
MOST RECENT 12 MONTHS ACTUAL USE	AVERAGE + 12 = BILLING AMOUNT		*15% of accumulated difference is added when prior to the current bill, the calculated amount for electricity used is more than the accumulated amount billed under the Average Billing Plan.
EACH MONTH THEREAFTER			
MOST RECENT 12 MONTHS ACTUAL USE	15% OF + 12 + ACCUMULATED DIFFERENCE*	AVERAGE BILLING AMOUNT	



E 8-83

WEEKEND CROSSWORD

- ACROSS
- Underwaist
  - Offered
  - Doubt
  - Cheer
  - Aid
  - Smooth
  - Bit
  - Beat
  - Hard
  - Instruct
  - Halt!
  - Judge
  - Pit
  - Near
  - Goddess of discord
  - Apartment
  - Cow: Latin
  - Lifetime
  - Marble
  - Athanasian foe
  - Occident
  - Associated Press
  - Pound
  - Absorb
  - Flatten
  - Satellites
  - Hoard
  - Vex
  - Note
  - Regiment
  - Event
  - Drowse
  - Mend
  - Sheaf
  - Essence



- SOLUTION
- DOWN
- Apron
  - Stirps
  - Forge
  - Cull
  - Robe
  - Passage
  - And
  - Stories
  - Grig
  - Cuckoo
  - Rubious
  - Butter
  - C
  - Approve
  - Central
  - Check
  - Reproduction
  - Skip
  - Calculator
  - N.Z. tree
  - Slice
  - Address
  - Affirmative
  - Hedgehog
  - Vendition
  - Dismal
  - Cosmic Order
  - Paz
  - Greek
  - Carriage
  - Acme
  - Froth
  - Bounder
  - Petal
  - Balloon basket
  - Gain
  - Together



THE DEPORT Seventh Grade girls basketball team for 1982-83 season has consisted of, from left to right, Sheila Speir, Regina Bazhaw, Deidra Jones, Lisa Womack, Frances Moore, Melissas Larue, Teena Crawford and Chrissy McCarty. Johnny Hatcher has coached the girls. (Staff Photo)

1.	2.	3.	4.	5.	6.	7.	8.	9.	10.	11.
12.			13.					14.		
15.			16.					17.		
18.		19.		20.	21.					
22.			23.		24.			25.	26.	27.
28.	29.	30.		31.	32.					
33.	34.		35.		36.			37.		
38.		39.	40.		41.	42.	43.		44.	
45.			46.		47.			48.		
		49.		50.		51.		52.	53.	
54.	55.	56.		57.	58.			59.		
60.				61.				62.		
63.				64.				65.		

# Clardy News

By Sondra Martin  
Mrs. Edna Keener of Pattonville, Wilma Stansell and Mrs. Kenneth Short and Mr. and Mrs. Hershel Stone were in Bonham Saturday to attend the funeral of their aunt, Mrs. Add Ward who passed away Feb. 18 at Ft. Worth. She was 100 years old on Feb. 1.

Mr. and Mrs. Melvin Jackson of Paris were Thursday afternoon visitors of Mr. and Mrs. Roy Anderson.  
Amy Ballard spent Thursday night with her grandparents, Mr. and Mrs. A.G. Ballard.  
Mr. and Mrs. Lewis Clement spent Thursday night with their son, Mr. and Mrs. Andy Clement of Tyler.  
Mrs. Danny Hancock, Mary Ann and Daniel were Saturday evening visitors of Mr. and Mrs. Cecil Ruyle of Taylortown.  
Mr. and Mrs. Gary Smith of Vidor are here on vacation with their parents, Mr. and Mrs. Fred Skidmore and other relatives.  
Mrs. Kaye Cooper was a Saturday morning visitor of Mrs. Phebe Allen, Zachary and Dustin of Rugby.  
David Harris visited his parents, Mr. and Mrs. Alvin Harris last Monday.  
Mrs. Sue McCalman and daughter Kimberly were visitors in Hugo, Ok. on Friday night.  
Mrs. Virgie Ballard visited Mrs. Rosie Wilson of Paris Friday.  
Mr. and Mrs. Boyce Stone and Jennifer of Denton will

move back to the community to make their home. They will put a trailer home on the acreage above the Alvin Harris home. We all welcome them back.  
Mr. and Mrs. Gene Martin and family were Sunday visitors of Mrs. Lucille Webster and Mrs. Irene Bennett of Paris.  
Mr. and Mrs. R.R. Stone were Thursday visitors of Mattie Tucker and Melburn Tucker of Cherry Street Annex.  
Mr. and Mrs. Johnny Stout were Saturday visitors of her parents, Mr. and Mrs. Roy Anderson.  
Mrs. Doris Ballard was a Friday afternoon visitor of Mrs. L.T. Clement and E.K. Gunn, who are patients at St. Joseph Hospital.  
Mr. and Mrs. Lewis Clement were Friday visitors of Mrs. Betty Williams and Mrs. Bernice Webster of the Bogata Nursing Home.  
Kenny Hancock with Beverly Brewer of Blossom attended a church picnic Saturday at Jan Kay Ranch.  
Mr. and Mrs. Fred Skidmore and Mr. and Mrs. Gary Smith visited in the home of Mr. and Mrs. Rex Allen of Blossom Saturday and to be with Mr. and Mrs. Clint Johnson and Brandy and Brad Allen, who were visiting from Dallas.  
Mr. and Mrs. Ricky Cooper and Mr. and Mrs. Jimmy Don Hodges and J.G. Hodges of Paris were Saturday dinner guests of Mr. and Mrs. Jim Hodges of

Rugby. They all visited Donnie Posey of Blossom.  
Mrs. Sam Skidmore and Mrs. Alvin Ballard of Clardy and Mrs. Ruby Hudson of Jennings were Pattonville visitors Thursday.  
Mrs. Nadine Price has returned home after an extended visit with her daughter, Anita in Houston.  
Mrs. Lois Ballard visited Mrs. Ruby Hudson of Jennings Thursday. Mrs. Virgie Ballard visited Mrs. Hudson in the evening Thursday.  
Mr. and Mrs. Buck Slaton of Halesboro were Sunday evening visitors of Mr. and Mrs. Rant Stone.  
Mrs. Elaine Ballard and Amy attended the ballgame at Liberty Eyleau Friday night.  
Bible study and prayer service was well attended at Bethel Baptist Church Wednesday. Everyone is urged to attend each Wednesday at 6:30 p.m.  
Mr. and Mrs. Alvin Harris were visitors last week of Mr. and Mrs. Roy Powers of Minter and Mrs. L.T. Clement, Mrs. Maudie McKinney and Mrs. Florence Daughtrey, who are patients in St. Joseph Hospital.  
Mrs. Virgie Ballard visited Mrs. Ruby Bryant of Pattonville, who was ill in Paris hospital last Wednesday.  
Several from this area were in Paris Thursday for the girls basketball games between North Lamar and Paul Pewitt and Prairiland and Daingerfield.

**FOR EMERGENCY WATER STORAGE, USE DISCARDED WATER HEATER TANKS - GAS & ELECTRIC TANKS ARE OFTEN DISCARDED BUT RARELY LEAK.**

Two tanks in your cellar provides 60 to 80 gal. of water

Copley News Service

BY CHRISTOPHER & JANICE NYERGES

**RECYCLING**

## Weekly Agriculture Update

By Paul D. Payne  
**Dairy Nutrition**  
A basic dairy nutrition workshop will be held in Paris on February 24. It will be held in the Paris Rodeo & Horse Club Building beginning at 10:30 a.m.  
The workshop has been designed to help dairymen determine the nutritional needs of various classes of dairy animals. The workshop leader will be Dr. Max Sudweeks, Area Dairy Specialist with the Texas Agricultural Extension Service.  
Dr. Sudweeks is a trained dairy nutritionist and qualified to assist dairymen with these type problems. Dairy nutrition is a complicated item, and one must be knowledgeable of mineral needs as well as protein and energy needs of dairy animals.  
All dairymen are encouraged to attend.  
**Milo Planting Time**  
As spring time weather lingers on and soil temperatures rise, area farmers attention will be centered on planting the 1983 milo crop. Planting time remains several days off though as wet fields prevent most field preparations.  
The variety choice can be an important decision for the farmer as there are many choices available. We are often asked for variety suggestions and I do not hesitate to point out that there are many outstanding varieties and no one seed company has the corner on all of the good ones.  
There are some varieties that continue to do well year after year in county variety demonstrations that merit consideration. We cannot guarantee that you will get

the same yields on your farm as varieties do respond differently on different soils land various weather patterns.  
Five of the top yielding varieties have been in demonstration for the past two or three years. This information is a more reliable indicator of their production. These production averages are Paymaster 1090-6164; Conlee Top Hand II-5505; Oro GXTRA-5464; Ring Around 733 GB-5430 and Pioneer 8680-5334.  
The variety choice is one for the producer to make. There are many varieties from which to choose, which makes the choice more difficult.  
**Beef Cattle Meeting**  
Arrangements have been made for a beef cattle meeting to be held in Paris on March 10. The program will be on internal parasite control and the use of implants in calves. Cattlemen attending the 7 p.m. meeting will be the guest of American Cyanamide Chemicals for the evening meal. It will all take place in the new Community Exhibits Building at the Fairgrounds.

### BUSINESS DIRECTORY

**NATION BROS.**  
LIME SPREAD SEED  
982-5831  
JAMES & B. D. NATION  
BLOSSOM, TEXAS

**BLOSSOM TRUCK STOP**  
Hwy. 82 East  
Sun-Thurs. 7 - 7  
7 Days A Week  
Fri. - Sat. 7 - 10  
Good Home-Style Meals  
Breakfast-Lunch-Supper  
Orders To Go  
**Mike & Mary Bove**  
982-5805

**INCOME TAX SERVICE**  
**Frank Mowery**  
Call 982-5573 For Appointment  
Or Come By  
10a.m. to 3 p.m.  
Monday-Friday  
All Day Saturday  
Fairview St. Blossom

**NICHOLS PRODUCE & MARKET PLACE**  
Open 6 Days Week  
Sunday 1 - 5  
Minnows, Worms & Fishing Supplies  
Bulk Garden Seed  
Fruit & Vegetables  
Texaco Gas Hwy. 82  
2 Miles West of Blossom  
982-5435

**ICE CREAM**  
Bordens Assorted Flavors  
1/2 Gallon Round  
**\$1.99**

**APPLE JELLY**  
Barna 16 oz. Jar  
**79¢**

**MARGARINE**  
Parkay 4 Stick-Lb.  
**59¢**

**PEPSI-DIET PEPSI-PEPSI FREE-MOUNTAIN DEW**  
2 Liter **99¢**

**BREAD**  
Big Value Large Loaf  
**65¢**

**STORE HOURS**  
7 a.m. - 7 p.m.  
Monday-Saturday  
Sunday  
12 Noon - 7 p.m.

**PRICES GOOD**  
Feb. 24-March 2  
We Reserve The Right To Limit Quantities

**BLOSSOM SUPERETTE**

**BACON**  
Korn Kist Sliced Lb. Pkg.  
**\$1.19**

**APPLES**  
Red Delicious - Lb.  
**39¢**

**ONIONS**  
Juicy Yellow - Lb.  
**10¢**

**POTATOES**  
Select Russet 10 Lb. Bag.  
**99¢**

**LUX**  
Dishwashing Liquid  
22 oz. Bottle **99¢**

**TOMATOES**  
Gold Tip 16 oz. Can  
**2/\$1**

**GREEN BEANS**  
Bushes Cut 15 oz. Can  
**3/\$1**

**PORK & BEANS**  
Show Boat 15 oz. Can  
**3/\$1**

**BLACKEYE PEAS**  
Bushes Fresh 15 oz. Can  
**4/\$1**

**ROUND ROAST**  
Choice Beef Arm - Lb.  
**\$1.79**

**RUMP ROAST**  
Choice Beef - Lb.  
**\$1.69**

**SEVEN ROAST**  
Choice Beef - Lb.  
**\$1.49**

**CHUCK ROAST**  
Choice Beef - Lb.  
**\$1.19**

**CLUB STEAK**  
Choice Beef - Lb.  
**\$2.19**

**ROUND STEAK**  
Choice Beef - Lb.  
**\$1.99**

**BEEF BRISKET**  
Choice Market Trimmed - Lb.  
**\$2.29**

**PRESSED HAM**  
Deckers Market Sliced - Lb.  
**\$1.79**

**GROUND BEEF**  
Fresh Lean - Lb.  
**\$1.59**

Mr. and Mrs. Jim Hodges of Rugby were Sunday dinner guests of Mr. and Mrs. Ricky Cooper.

Troy Cutbirth of Marvin is in a Dallas hospital for tests. Deport coach Johnny Hatcher with students Jana Pomroy, Mindy Norwood and Shannon Baker were in Grand Prairie Friday for the Hoop Shoot contest where each student won first place in their division and they will go to State soon. Jenessia Baker of Cunningham accompanied them.

Friends are sorry to hear of the illness of E.K. Gunn of Paris. He used to live at Minter and everyone hopes he will be better soon.

Mr. and Mrs. Alvin Harris met with the family of Mrs. Shelton Jack Sunday at Fry & Gibbs Funeral Home. Mrs. Jack passed away Saturday at St. Joseph Hospital.

### WHAT'S NEW

**Instant Polish Remover**  
Simply insert your finger tip into the opening in the center of the jar, rotate it against the sponge and remove a clean fingernail. Called Pretty Nails and manufactured by Scherer-Thompson Co., 2365 Avon Industrial Dr., Auburn Heights, Mich. 48057.

**We'll Answer All Medicinal Needs**

Count on us to stock just what the doctor ordered! We have all the medicines and beauty aids you need.

**We Care About You**

**CITY DRUG**  
Your REXALL Store

D. E. Glover      Deport

**CONSUMER CHECKLIST**

**ENERGY-SAVER**  
You can stop cold drafts from blowing under doors by taking an 8-in. wide piece of cloth, a little longer than the door width and sew the long edges together and close one end. Fill the fabric tube with sand and sew the other end closed.

## Crawford Family Holds Annual Dinner

The family of the late Jack Crawford held their annual dinner Sunday, February 20 at the American Legion Building in Deport.

Attending were Frank and Lillie Crawford of Leonard, Dorothy Crawford of Bedford, Raymond and Edith Crawford, Larry Crawford, Donald and Sue Crawford, Stephanie and Teena and Angie Bratton, Shirley and John Gifford, Cliff and Darrin, Dwayne and Virginia Rhodes and Mark, Barbara Crawford and Craig, all of Deport, Prentice and Jo Crawford of Benbrook, Russell and Pat Crawford of Euless, Marvin and Lois Crawford of Athens, Rita Cason of Mesquite, Cindy Zajic, Lara and Tara of Terrell, Clarence and Evelyn Crawford of Grant, Ok., Earl and Margaret Crawford, Reginal and

Gertrude Crawford, Ethel Jackson of Blossom, Emmet and Winnie Steele of Trenton, Ann Jackson, Joey and Joel of Celeste, Muriel and Billie Crawford, Randall and Anna, Randy and Jacky of Blossom, Sammy Crawford of Greenville, Sam and Bonnie Crawford and Steven of Pattonville, Morris and Paula Mortensen and Jennifer of Edgewood, Arthur B. and Joyce Crawford of Hooks, John and Marion Crawford of Ft. Worth, Iris Crawford of Athens, Ralph and Ida Belle Crawford of Mt. Pleasant, Ben and Betty Tow of Paris, James and Theo Calhoun of Union, Mo., Ralph Calhoun, Pat and Helen Pool of Daingerfield, Gail McPhearsion of Paris, Wiley Howe of Tyler, Rev. Eddie and Sherie Clement of First Baptist Church of Deport.



THE DEPORT 8th grade boys team this year has consisted of Robbie Fults,

Jeff Merritt, Wayne Couch, Scott Larue, Kent Richey, Coach Murray

Riddles, Rusty Anderson, Richard Eatherly, Dewayne Crump and

Benji Gooding. (Staff Photo)

## East Post Oak News

By Mrs. Howard Crawford and Mrs. Garth Crawford visited Mr. and Mrs. Howard Crawford Sunday and wishing for a lot more.

Mr. and Mrs. Howard Crawford visited his sister, Mrs. Ray Outland Friday.

Mrs. Eva Ford and Cathy and Lorrie Wood of Paris visited Mr. and Mrs. A.L. Cagle Sunday.

Mr. and Mrs. Ralph Crawford of Mt. Pleasant visited E.P. Pratt and other relatives here this week.

Mr. and Mrs. H.L. Bailey of Paris, Rev. and Mrs. Jerry Putman and Christopher, Mr. and Mrs. Ben Tow of Paris and Mr.

and Mrs. Howard Crawford Saturday.

We want to welcome our new neighbors to our community, Mr. and Mrs. Mike Sessums and son.

Mr. and Mrs. Oscar Bell and Larry of Houston and Mr. and Mrs. Ned Westbrook of New Boston and Mr. and Mrs. Johnny Wheeler of Oklahoma City visited Mr. and Mrs. Charlie Boren over the weekend.

Mr. and Mrs. Hub Foster visited her brother, Earnest Mitchell of Longview Wednesday.

## UMW Meets With Mrs. Kirkland

The United Methodist Women met Monday evening in the home of Mrs. Virginia Kirkland with 10 members present. Plans were made for the annual Spring Tea for the ladies of the community to be held March 26th in the church. Jo Davidson of Davidson Department Store will present a style show and there will be other entertainment.

Mrs. Ruth Cheatham presented the second part of a three part study entitled "It's My Turn" by Ruth Bell Graham, concerning the life of the wife of Dr. Billy Graham, evangelist.

The meeting was adjourned with the Mizpah, and a salad plate was served by the hostess.

## Your Horoscope Guide

For The Week Of Feb. 27 to March 5.  
By GINA, Copley News Service

**ARIES:** (March 21 to April 19 — Also Aries Ascendant) — Give other people credit for their good ideas — don't insist that yours are best. Follow inner intuitions regarding work pressures. Display your artistic talents by entertaining co-workers and associates in your home. Be the charming host.

**TAURUS:** (April 20 to May 20 — Also Taurus Ascendant) — Romance is on your mind and the romantic mood could lead to a serious commitment for some. Large crowds and noisy parties do not appeal just now. Find quiet times to meditate and sensitively explore your values. Enjoy poetry and music.

**GEMINI:** (May 21 to June 20 — Also Gemini Ascendant) — Some domestic conflict is possible. In your drive toward ambitious goals, don't neglect the needs of those you count on you. Be understanding of a mate who is undergoing changes. Responsible actions on your part convince others that all is well.

**CANCER:** (June 21 to July 22 — Also Cancer Ascendant) — It's clean out time in your personal, emotional life as well as your drawers and closets! Be willing to let go of people and things. A phase of your life is ending and a new beginning is on the horizon. Look for new career opportunities.

**LEO:** (July 23 to Aug. 22 — Also Leo Ascendant) — Rearrange your affairs to free up more cash for personal use. Discuss and come to agreement with mate or partner about differences in the handling of money. Use your creative ideas in home decoration and improvement projects.

**VIRGO:** (Aug. 23 to Sept. 22 — Also Virgo Ascendant) — Your mood is lighter and happier now. It's a good time to expand your personal intellectual interests. Your financial picture could brighten suddenly and money may come from unexpected sources. An emotional relationship may require readjustment.

**LIBRA:** (Sept. 23 to Oct. 22 — Also Libra Ascendant) — You are feeling a sense of freedom and optimistic outlook. Thoughts may turn to travel and the desire to break from past routines. New horizons beckon and some may change jobs or concentrate on education plans. Social life sparkles.

**SCORPIO:** (Oct. 23 to Nov. 21 — Also Scorpio Ascendant) — A dedication to future goals and ambitions is highlighted. You may feel the need to scratch old projects or routines and begin anew in creative directions. Your sexual juices run high and you can reach new depths of feeling with loved ones.

**SAGITTARIUS:** (Nov. 22 to Dec. 21 — Also Sagittarius Ascendant) — The accent is on career accomplishment and you may feel increased pressure in this regard. Hard work to complete projects and achieve goals is indicated. Loved ones on the home front can feel neglected, but it is a temporary situation.

**CAPRICORN:** (Dec. 22 to Jan. 19 — Also Capricorn Ascendant) — Gain the cooperation of people with power in your professional life. You may have to be the peacemaker in situations at home. Be diplomatic and tactful, but don't be drawn into the argument. Take the lead in community affairs.

**AQUARIUS:** (Jan. 20 to Feb. 18 — Also Aquarius Ascendant) — Concentrate on doing the best job you can on whatever you undertake. You can gain the cooperation of a partner if you will make compromises and let others take the lead. You could gain recognition for your artistic talents and work projects.

**PISCES:** (Feb. 19 to March 20 — Also Pisces Ascendant) — Partnership affairs will flow more smoothly if you accept responsibility but let the other person take the lead. Take the long-range approach to income and investments. An increase in pay or money opportunities can come quite unexpectedly.

Send for your Personal Horoscope, accurately computed just for you! Contains all your planet's positions and meanings, PLUS your year's forecast. Mail birthdate, place and time (if known) along with \$5 (USA funds) to: Gina, Box 22671, San Diego, Calif. 92122.

## The March Of Dimes Double Anniversary

1938-1958 20 Years to Conquer Polio

Salk vaccine  
Sabin vaccine

1958-1983 25 Years Fighting Birth Defects

Evaluation and treatment centers  
PKU testing and treatment  
Rubella vaccination  
Rh vaccination  
Perinatal care  
Education for prevention  
Genetic counseling  
Prenatal diagnosis  
Intensive care of sick newborn  
Prevention of low birthweight  
Prenatal medication and surgery

45 Years Serving America's Children

Support the  **March of Dimes**  
BIRTH DEFECTS FOUNDATION

Attend the Church  
of your choice this Sunday

## Weekly Agricultural Briefs

By Herb Brevard  
Azalea petal blight is a fungal disease that attacks the blossoms of azaleas when they begin to open. According to Dr. George Philley, plant pathologist for the Texas Agricultural Extension Service, the disease will turn the petals a brownish color or brown spots may appear on the petals. Eventually, the blossoms will be destroyed. Numerous fungicides are available for controlling azalea petal blight. The first application of the fungicide should be made when the blossoms first appear. Check labels for rates and spray intervals.

According to Philley, many pear producers are concerned about fire blight on their trees. The time to begin spray applications is when the pears begin to bloom. Use a fungicide which contains cooper, such as Kocide 101. Another material available is an antibiotic called streptomycin sulfate. Fire blight is caused by a bacterium which is spread during the bloom stage. The directions on the label of the fungicide should be followed.

For homeowners renovating or putting in a new lawn, Philley says that Raleigh St. Augustine grass was released last year. This new variety, very similar to common St. Augustine grass, is highly resistant to St. Augustine decline. Raleigh has more cold tolerance than the Floratum St. Augustine and begins to grow earlier in the spring. Raleigh has done well in trials in Northeast Texas and should be considered for new plantings. The Raleigh St. Augustine grass should be available from dealers this year.

## AUCTION SALE

SATURDAY MARCH 5, 1983 10:00 A.M.

HARTS BLUFF RANCH Ray McClothlin, Owner  
Cuthand, Texas

DIRECTIONS: From Clarksville or Bogata Take Farm Road 909 to Farm Road 1487 To Cuthand. At Cuthand Turn East on F.M. 1487 to end of Spur Oil Road to Ranch. Watch for Auction Signs.

Mr. McClothlin is quitting the Cattle Business and is Liquidating his Equipment. This Equipment has been working on the Ranch each day and is in good condition.

EVERYTHING SELLS - NO MINIMUMS - NO RESERVATIONS

### SHOP EQUIPMENT

Airco Welder  
600 AMP Welder  
2000 Watt McCulloch Power Plant  
Portable Air Compressor  
15 Ton Hydraulic Press  
2 Tire Changers  
5/8" Floor Model Drill Press  
18" x 8 1/2" Band Saw  
Misc. Tools

### FARM AND RANCH EQUIPMENT

Herd Seeder  
Two 15 Ft. Bat Wing Bush Hogs Model 315  
14 Ft. John Deere Grain Drill  
Terrain King Shredder Model TK  
3 John Deere Fertilizer Spreaders  
Danuser Post Hole Digger 9" x 12"  
Augers  
Cattle Headgate  
Kingsbury Portable Cattle Scale with Trailer  
Saddles  
Load Ramp  
400 Gal. Cattle Sprayer  
600 Gal. Fuel Tank On Trailer With Electric Pump  
Post Driver  
Calf Table

John Deere 4 Bottom Breaking Plow  
John Deere 10 Bottom Breaking Plow  
John Deere 14 Ft. leveling Disc  
John Deere 16 Ft. Disc  
John Deere Offset Disc  
6-Disc Cultivating Disc With 1-Row  
Tool Bar  
John Deere 3 Pt. Reversible Plow  
With 28" Disc  
Hog Farrowing Crates  
3 Large Hog Feeders  
20 Small Feeders

### HAY EQUIPMENT

New Holland Hay Rake  
Hay Rake With Spear For J.D. Tractor  
John Deere Front End Loader With Bucket  
Bush Hog Kneib Bale Loaders  
Hay Elevator  
John Deere Round Baler Model H10  
Back End Hay Lift  
New Holland Square Baler Model 277  
Hay Fork With Spear For J.D. Front End Loader  
2 New Holland Swathers  
Hay Lift For Back Of Tractor  
Front End Loader For J.D. Tractor  
John Deere Sickle Mowers 9' Siddles  
New Holland 5 Ft. Roll Baler No. 850  
3 New Holland Hay Rakes Model 256  
Vicon Mower 9 Ft. Cut

Vermeer 4 Ft. Roll Baler No. 504F  
Fahr 5 Ft. Mower No. KM22  
John Deere Hay Rake Model 640  
Deutz Fahr Hay Fluffer

### TRACTORS-TRAILER-PICKUPS

4010 John Deere With Front End Loader  
5010 John Deere 32-T6734  
2 4020 John Deeres  
2 Front End Loaders With Fork & Spear  
Rear Fork  
3 285 Massey Fergusons  
265 Massey Ferguson  
White 4-Wheel Drive Tractor  
Mustang OMC (Bobcat) Model Y01091  
D-6 Caterpillar  
D-8 Caterpillar 14-A-4760 With Dirt Blade  
D-8 Caterpillar 14-A-2276 With Dirt Blade  
No. 12 Caterpillar Grader  
-8T-17075  
Swan Cattle Trailer 26 Ft. 3 Axle  
Ford School Bus  
1979 Chev. Ton 4-Speed With Flat Bed  
1979 Chev. 3/4 Ton 4-Speed  
1974 Chev. 3/4 Ton 4x4  
1970 GMC Ton 4-Speed

THIS IS ONLY A PARTIAL LISTING

TERMS: Cash, Cashier Check or Personal Check with proper Identification  
Lunch Available Inspection One Week Prior To Sale

FOR FURTHER INFORMATION CONTACT

**BARTON AND SON**

Auctioneers  
Bagwell, Texas

Henry Barton  
Ph. 214-925-2270  
Tx5-014-0287

Bill Barton  
Ph. 214-925-2821  
Tx5-123-0915



Those monthly bills can take the smile off your face.

A savings account at First National Bank of Deport can put it back!

**The First National Bank**

OF DEPORT

FDIC

**Mrs. Nobles Hosts Tuesday 42 Club**

Mrs. Marvin Nobles entertained the Tuesday 42 Club in the home of Mrs. Rena Nobles on Feb. 15 with eleven members and two guests, Mrs. Merle Thompson and Mrs. David Scaff present. Three tables were arranged for the games with Mrs. Thompson as guest and Mrs. Jimmie King and Rena Nobles tying for members. A salad course was served at the end of the games. The club will meet next in the home of Mrs. E.J. Shelby on March 1.

Attend the Church of your choice this Sunday



Mother: Jeffery, what happened to the canary? It's disappeared! Jeffery: That's funny, ma. It was there a minute ago when I tried to clean it with the vacuum cleaner.



Tourist: How would you describe the rain in your country? Native: Little drops of water falling out of the sky.



**THE DEPORT** Seventh grader basketball boys have had a seven win, three loss record this season. They are, back row, left to right: Wes Winters, Brad Stone, Coach Murray Riddles, Steven Johnson, Rick Tucker. Front are Anthony Barnes, Bruce Watson, Craig Ladd, Brad Watson, and David Jackson. (Staff Photo)

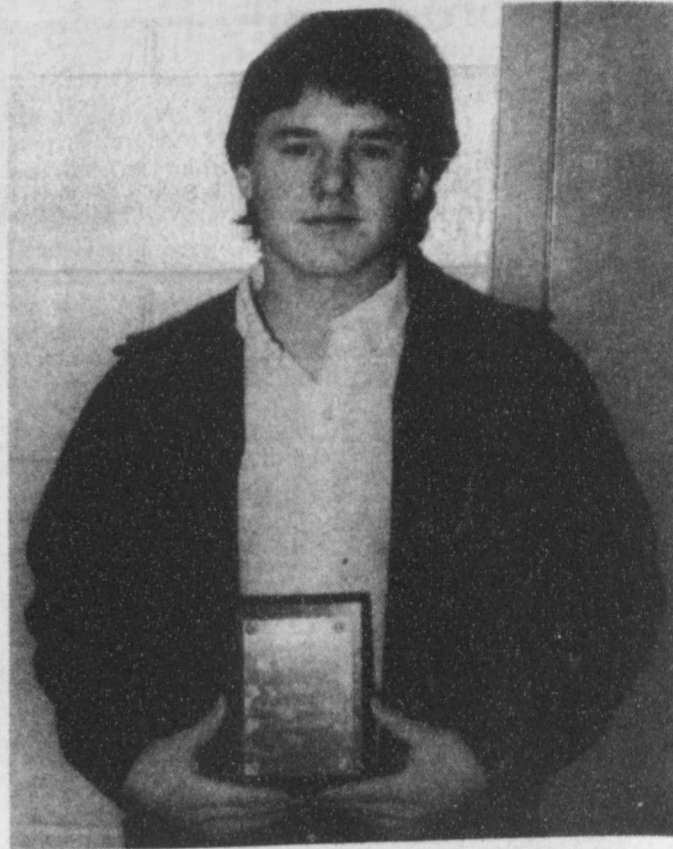

**FIRST PLACE** winner in the FFA essay contest sponsored by the Deport and Blossom Times during FFA week was freshman at Prairiland Tony Duncan. Duncan's essay on "What FFA Means to Me and My Goals in FFA" was selected for its sincerity and honesty from a large number of entries, all with merit. (Staff Photo)

*An Understanding Service*

**WHENEVER**  
Our Services Are Needed

**WHEREVER**  
You Happen To Live  
We Are As Near To You  
As Your Telephone

An Immediate Call Will Make Available  
Our Advice  
Our Help

**GRANT FUNERAL HOME**  
Deport 652-3195

**New Tax Provisions For Working Couples**

Working couples will get a tax break when filing 1982 federal income tax returns, the Internal Revenue Service says. Under new tax law provisions, two earner couples will be allowed to deduct up to \$1,500 on their 1982 tax returns, and \$3,000 in 1983.

The IRS says the new deduction will work in this manner: If you and your spouse file a joint return for 1982, you will show your total combined gross income just as you always have. However, you may deduct from your gross income either five percent of the qualified earned income of the spouse with the lower qualified earned income, or \$1,500, whichever is less. For next year's return and future years, the deduction increases to 10 percent, but not more than \$3,000.

The deduction may be claimed by both Form 1040

and 1040A filers, the IRS says. After completing the worksheet in the instruction booklet, 1040A filers enter the deduction on Line 11. Form 1040 filers complete Schedule W and enter the deduction as an Adjustment to Income on Line 29.



Wife: Let's buy Junior a bike. Husband: Do you think it will improve his behavior? Wife: No, but at least it will spread it over the neighborhood.

have a nice weekend...

**SENIOR CITIZEN'S CORNER**  
HELPFUL IDEAS FOR SUCCESSFUL RETIREMENT

**Make A Will**

One of the simplest and most important responsibilities, regardless of age, is that of having a legal will. The value of the estate is unimportant; what matters is that it be distributed in accordance with personal wishes, which is not likely to happen unless everything is clearly defined and explained.

There is no "death wish" associated with the making of a will. It is, instead, an expression of one of life's most precious acts—the art of giving. The will defines what is given and to whom it is given.

So often it happens that the survivors lose when there is no will to direct the settlement of what is left behind. Much of its value may fall to the state or the majority of it may be spent for legal fees necessary to determine what

each survivor may receive. What constitutes a legal will may vary from state to state. There is no doubt that the will is prepared by a lawyer, and the cost is not too great. The attorney needs an inventory of assets and a simple explanation of how and to whom these assets are assigned to beneficiaries.

Selection of an executor of the estate is important. This may be a relative or friend, but should be someone with business capabilities. An attorney is a good selection.

Once a will is made, it should be kept in a safe, secure place—and the estate executor should know its location.

You have made no final decisions when the will is completed. Changes, additions or deletions may be made at any time in the future.

**THOUGHT FOR FOOD** By GOULD CROOK

**Heavenly Peach Mold**  
1 can (1 lb. 12 oz.) sliced freestone peaches  
1 pkg. (3 oz.) peach flavor gelatin  
1 envelope unflavored gelatin  
1 tbsp. fresh lemon juice  
1/4 tsp. salt  
8 large ice cubes  
1 cup whipping cream

Drain peaches, reserving 1 cup syrup. Heat syrup to boiling. Place peach gelatin and unflavored gelatin in blender container. Pour in hot syrup; cover. Chop 40 seconds. Add peaches, lemon juice and salt, chop 10 seconds. Add ice cubes and whipping cream. Grate until ice is melted, about 20 seconds. Pour into 4-cup mold. Chill until firm, several hours or overnight. To serve, unmold onto chilled serving plate. Garnish with fresh peach slices and mint. 6 to 8 servings.

**THOUGHT FOR FOOD** By GOULD CROOK

**Triple Treat Pizza**  
1 can (8 oz.) pizza sauce  
1 Tsp. instant minced onion  
1 Pkg. (8 oz.) refrigerated biscuits  
1 cup (4 oz.) shredded Cheddar cheese  
1 can (4 oz.) mushroom stems and pieces, drained  
4 slices (4 oz.) mozzarella cheese, cut into 4 triangles each  
2 Tbsp. grated Parmesan cheese  
2 Tbsp. sliced pimiento-stuffed green olives

Preheat oven to 450°. Combine pizza sauce and onion; set aside. Arrange 8 biscuits in a circle on a buttered 14-in. pizza pan; place 2 biscuits in center. Flatten biscuits, pressing adjoining edges together to form a continuous circle, about 12 in. in diameter, with scalloped edges. Form a ridge around outside edge. Sprinkle with Cheddar cheese. Arrange mushrooms and Mozzarella cheese on pizza. Sprinkle with Parmesan cheese. Garnish with olives. Bake about 12 min. or until all cheese is melted. 4 servings.

**HUDDLESTON GROCERY**  
We Welcome Food Stamp Shoppers  
Specials Good Thurs. Fri. & Sat. Feb. 24-25-26  
OPEN 7 A.M. To 7 P.M. 632-5624 Bogata

<b>SAUSAGE</b> Carls 2 Lb. - Reg. or Hot  <b>\$3.29</b>	<b>GROUND MEAT</b> Fresh - Lb.  <b>\$1.29</b>	<b>WEINERS</b> Deckers 12 oz. Pkg.  <b>99¢</b>	<b>PORK CHOPS</b> Fresh Cut - Lb.  <b>\$1.49</b>
<b>BREAD</b> Wonder Country Style  <b>49¢</b>	<b>MILK</b> Borden's - Gallon <b>\$1.89</b>	<b>SALMON</b> Honey Boy Pink 15 1/2 oz. Can <b>\$1.59</b>	<b>EGGS</b> Grade A, Large, Dozen <b>59¢</b>
<b>HOT DOG BUNS</b> Mrs. Bairds  <b>59¢</b>	<b>FRITOS</b> Corn Chips 8 oz. Pkg. <b>99¢</b>	<b>CANNED MILK</b> Generic 13 oz. Cans <b>3/\$1</b>	<b>SUGAR</b> Imperial 5 Lb. Bag  <b>\$1.49</b>
<b>BISCUITS</b> Parade & American Maid  <b>2/\$3.99</b>	<b>MARGARINE</b> Grayson Stick-Lb.  <b>3/\$1</b>	<b>TISSUE</b> Softex Bathroom 4 Roll Pkg.  <b>69¢</b>	<b>CHEESE</b> Kraft Single Sliced  <b>\$1.19</b>
<b>COKE, DIET COKE, DR PEPPER, SPRITE</b> 2 Liters  <b>99¢</b>	<b>IVORY</b> Dishwashing Liquid 48 oz. Bottle  <b>\$2.29</b>	<b>CATSUP</b> Heinz 32 oz. Bottle  <b>\$1.19</b>	<b>MIRACLE WHIP</b> 32 oz. Jar Salad Dressing  <b>\$1.49</b>

James Estes

"I don't know quite how to tell you this, Harold, but I have a new best friend."

American Viewpoints

Traveling is one way of lengthening life, at least in appearance.  
—Benjamin Franklin

**Capital Gain.**

Time and again, you've heard it said, "To make money, you have to have money." The truth is, you have to know how to save money before you can think about making more.

That's why more and more people are joining the Payroll Savings Plan to buy U.S. Savings Bonds. That way, a little is taken out of each paycheck automatically.

In no time, you'll have enough Bonds for a new car, your child's education, even a dream vacation.

Whatever you save for, Bonds are the safest, surest way to gain capital.

**Take stock in America.**

When you put part of your savings into U.S. Savings Bonds you're helping to build a brighter future for your country and for yourself.

A public service of this publication and The Advertising Council.

# WANT ADS

★ ONE PHONE CALL PLACES  
YOUR AD IN ALL 4 NEWSPAPERS ★

**BOGATA NEWS 632-5322**  
**BLOSSOM TIMES 652-4205**

**DEPORT TIMES 652-4205**  
**TALCO TIMES 379-4445**

## NOTICE

### NOTICE OF CITY OFFICERS' ELECTION DEPORT

Notice is hereby given that a City Officers' Election will be held on the 2nd day of April, 1983, in the above named city for the purpose of electing the following officers for said city: Three Aldermen. Said election will be held at the following polling places in said city: Deport City Hall.

The polls at the above designated polling place shall on said election day be open from 7 o'clock a.m. to 7 o'clock p.m.

The absentee voting for the above designated election shall be held at City Hall, in said city, and said place of absentee voting shall remain open for at least 8 hours on each day of absentee voting which is not a Saturday, Sunday or an official State holiday, beginning on the 20th day and continuing through the 4th day preceding the date of said election. Said place of voting shall remain open between the hours of 8 o'clock a.m. and 5 o'clock p.m.

Dated this 22 day of February, 1983.

Charles Foster  
Mayor

## HELP WANTED

**JOBS OVERSEAS**—Big money fast. \$20,000 to \$50,000 plus per year. Call 1-216-494-2900, Ext. 0. 2-24

**OWN YOUR OWN** Jean-Sportswear, Infant-Preteen or Ladies Apparel Store. Offering all nationally known brands such as Jordache, Chic, Lee, Levi, Vanderbilt, Calvin Klein, Wrangler over 200 other brands. \$7,900 to \$16,900 includes beginning inventory, airfare for one to Fashion Center, training, fixtures, grand opening promotions. Call Mr. Loughlin at (612) 888 6555. 2-24p

## GENERAL

**USED** Martha Josey barrel racing saddle. Fully tooled, silver laced and buck stitched. 14-inch seat. \$400. 632-4593.

**PIGS FOR SALE**—632-5037, Bogata. 2-24

**REPOSSESSED SIGN!** Nothing down! Take over payments \$58.00 monthly. 4'X8' flashing arrow sign. New bulbs, letters. Hale Signs. Call FREE 1-800-626-7446, anytime. 3-3p

## SERVICES

**See W. T. DODD FOR DRAGLINE, DOZER, BACKHOE, SEPTIC TANK INSTALLATION**  
632-5185 BOGATA

**TONY WATKINS BULLDOZER CONTRACTOR**

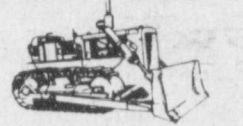

Tree Saw - Brush Rake  
Dozer - Scraper  
214-632-4136 Bogata.

## GARAGE SALES

**RUMMAGE SALE**—Saturday 9 a.m. to 2 p.m. Clara Morris, Apt. 39, Theford Homes. Clothing, kitchen items, miscellaneous. 2-24

**ACTEENS Garage Sale**—Saturday at Tony Ward's home on Circle Drive, Bogata, 8:00 a.m. 2-24

**Hopkins County Hereford Spring Sale** Saturday, March 5-1:00 p.m.

Lunch Available  
Jones Livestock Barn, 4 miles south of Sulphur Springs on Hwy. 19.

Selling 54 Head: 34 bulls, most 2 years or older; 20 female, some open and some bred.

For catalogue call or write Billy Gregg, Route 1, Dike, Texas 75437. Ph. 945-2577.

## AUTOS

1981 Sierra Grande ¾ ton GMC pickup. Auto, air & power, AM-FM cassette stereo. Very good condition. 632-4593 or 652-4205.

'81 Lynx Mercury, 4-door Liftback. Air & Power, 4-speed. 30,000 miles. \$4195<sup>00</sup>

'81 Impala 4-Dr. Chevrolet. Air & Power. V-6, auto. Velour interior. \$4095<sup>00</sup>

'79 Olds Cutlass, 4-Dr. Air & Power, V-6, Cruise, 40,000 actual miles. \$3495<sup>00</sup>

'78 Monte Carlo Coupe. Air & Power. Small V-8. \$3495<sup>00</sup>

'80 Citation 4-Dr. Air & Power, 4-speed. Clean. \$2895<sup>00</sup>

'78 Impala 4 Dr. Air & Power. Small V-8. Extra Nice. \$2895<sup>00</sup>

'79 Monarch Mercury, 2-door Ghia Sport. Air & Power, six cylinder. Lots of extras. \$2795<sup>00</sup>

'79 Caprice Classic Station Wagon. Air & Power. V-6 auto. Nice. \$3695<sup>00</sup>

'78 Malibu Station Wagon. Air & Power. V-6. Clean. \$2595<sup>00</sup>

**NORRIS McDOWELL USED CARS**  
900 North Main St.  
Paris 784-4552

## 5th Street Fabric Shop

Has Moved To Gordon Allen Building

Next Door To House Of Flowers.

50% Off On All Fabrics.

Thursday & Friday

Feb. 24 & 25

**FIFTH STREET FABRIC**  
Bogata

## Les Campbell Dies In Lamesa

Services for Les Campbell, 80, of Lamesa were Feb. 17 at 2 p.m. in Northridge United Methodist Church with the Rev. Carl White, pastor, officiating.

Burial was in Lamesa Memorial Park under the direction of Branon Funeral Home.

Mr. Campbell died at 7 a.m. Tuesday at the Medical Arts Hospital in Lamesa after a lengthy illness.

He was born in Deport and moved to Dawson County in 1941. He married Dorothy Reece on Nov. 1, 1930 in Hugo, Oklahoma. He worked as a carpenter and later was assistant manager of Forrest Lumber Company.

He was a member of Northridge United Methodist Church.

Survivors include his wife; a daughter, Mrs. Nelda Smith of Odessa; two sisters, Mrs. Opal Chalker of Lubbock and Mrs. Ollie Lee

Guest of Silverton; three brothers, Harley of Lamesa, Lowell of Deport and Ralph of Lubbock; and three grandchildren.

## Mrs. Bennie Selman Dies At Age 74

Mrs. Emmie Mitchell received word of the death of her sister-in-law, Mrs. Bennie Selman, 74, of Quinlan on Feb. 13.

Mmes. Mitchell, Glen White and Richard Ward attended the funeral on Feb. 15 at Laureland near Dallas.

Survivors are her husband, Bennie Selman, a former resident of Rugby and six children.

## Kelly Page Dies In California

Kelly Page died January 16, 1983 in Culver City, California.

Private services were conducted on Wednesday, January 19, 1983 with interment in Wood Haven Cemetery in Santa Monica, California.

## Artie Lee Kingston Dies February 19

Artie Lee Kingston of the Deport Nursing Home died Saturday, Feb. 19 at McCuiston Regional Medical Center.

Funeral services were at 2 p.m. Monday, Feb. 21 in the Full Gospel Church in Deport with the Rev. Nadine Bullard and the Rev. Sudy Nichols officiating. Burial

was in Cunningham Cemetery under the direction of Grant Funeral Home.

Mrs. Kingston was born July 8, 1922 in Greenville, a daughter of Luther Willis Jetton and Calley Jewel Patrick. She married Major Kingston and he preceded her in death.

Survivors include one sister, Mrs. Marie Crafton of Taylortown and one nephew, Robert DeVance of Omaha, Nebraska.

## Mrs. Reece Pyron Dies At Age 88

Mrs. Reece (Birdie) Pyron of Blossom died at 6 a.m. Tuesday, Feb. 15, at McCuiston Medical Center.

Services were held at 10:30 a.m. Thursday, Feb. 17 in Fry & Gibbs Funeral Home Chapel with the Rev. Tom Littlejohn and the Rev. Bob Hanson officiating. Burial was in Meadowbrook Cemetery.

Mrs. Pyron was born Sept. 25, 1895, daughter of Thomas Franklin Morgan and Eliza Belle Florence Guest Morgan, in Deport. She attended Blossom schools and married Reece Pyron on June 9, 1960. He died June 1, 1969. She was a member of the First Baptist Church in Blossom.

Surviving are a sister, Mrs. J.R. Hill of Waco; one sister-in-law, Blanche Morgan of Blossom; two nieces, Mrs. Earl Poulter of Denison and Mrs. Melton

Abbott of West Covina, Calif., two nephews, Gene Washam of Midland and Morgan Hill of Waco.

## Louella Witter Dies At Age 48

Louella Elizabeth Witter, 48, of Talco died Wednesday, February 16 in Franklin County Memorial Hospital.

Funeral services were held Friday, February 18 at Harvey Funeral Chapel in Mt. Vernon at 2 p.m. with the Rev. Bill Pirtle officiating. Interment was in Midway Cemetery.

Mrs. Witter was born March 10, 1934 in Texas. Survivors are her husband, Alfred Witter of Talco; two daughters, Lou Ann Witter of Talco and Arlene Metcalf of Phoenix, Az.; one son, Daniel Witter of Chandler, Az.; three sisters, Alene Biffel of Talco and Clara Huchaby and Georgia Ann Rogers of Peoria, Az.; and her mother, Annie Groves of Peoria, Az. and three grandchildren.

## Claude Mayes Dies At Age 71

Claude Cotnie Mayes, 71, of New Boston, died Friday at his home following a lengthy illness.

Services were at 2 p.m. Feb. 21 at Bates-Rolf Funeral Home Chapel with the Rev. Oval Gatlin officiating. Burial was in Pulaski Cemetery.

Mr. Mayes was born Aug. 9, 1911 in Titus County. He

was a member of the Baptist Church.

Survivors include three sons, Charles Mayes and Stephen Mayes, both of New Boston and Ricky Mayes of Texarkana; two daughters, Bobbie McClaran of New Boston and Sharon Wisinger of Hooks; two brothers, Oscar Mayes and Paul Mayes, both of Bogata; four sisters, Pauline Barnett and Flora Mankins both of Fontana, Ca., Aggie May Caveness of Bloomington, Ca., and Lora Kelso of Bogata; 12 grandchildren and four great-grandchildren and a number of nieces and nephews.

Mr. Mayes was raised in the Cuthand area and has many nieces and nephews here in Bogata.

Mr. Mason left PJC in 1967 to serve as registrar of McLellan Junior College in Waco. He retired in 1970. He was a longtime member of the Lions Club and held several offices in that organization. He was the lifetime president of the 1921 graduating class of PHS. He was a member of the Oak Park United Methodist Church, where he was a member and the teacher of the Oak Park Brotherhood Sunday School class for 27 years.

He was a member of the Southern Association of Colleges and the Texas State Teachers Association.

Survivors include his wife, Naomi of the home; two daughters, Kathleen Mason of Paris; Sharon Mason Ollison of Bethesda, Md.; three sisters, Mrs. Thelma Williams of Hugo, Ok., Mrs. Edith Bean of Paris and Mrs. Walter (Ruth) Vernon of Nashville, Tenn.; and several nieces and nephews.

## William Mason Dies In Paris

William Burton Mason of Paris died Sunday, Feb. 20 at St. Joseph's Hospital.

Funeral services were held at 11 a.m. Wednesday, Feb. 23 at Fry & Gibbs Funeral Home Chapel with the Rev. David Blackmon, the Rev. Milton Gutierrez and the Rev. Walter Vernon officiating. Burial was in Evergreen Cemetery.

Mr. Mason was born Jan. 22, 1903 in Deport, a son of William L. Mason and Mary Frances Williams. He married Naomi Allen May 31, 1928 in Paris. He attended Deport public schools and graduated from Paris High School in 1921. He earned his

# MINI ADS

**3 WEEKS 15 WORDS \$4**

**WADE CARPETS.** We carry E&B Carpet by Armstrong, Lee's Carpet, etc. Many samples to choose from. We also have wallpaper and all major brands of vinyl. Call for free estimates: 572-0741, Mt. Pleasant. 108 N. Jefferson. (MA-tfc)

**INCOME TAX SERVICE**—Contact Bonnie Hudson, 301 Circle Drive, Bogata after 4 p.m. and weekends. 632-5238. MA tfc

**INCOME TAX RETURNS**—\$10.00 and up. Richard Garrison, Bogata, 632-4346 or 632-5307. MA tfc

**INCOME TAX RETURNS.** \$5.00 and up. Pickup and delivery. Bogata, Talco. David Williams, 537-2005 weekends, weekdays after 4 p.m. MA 3-17

**FOR SALE**—2,000 bales hay in barn. Good tight 65-75 lbs. Any amount. 632-4547. MA 2-24

**FOR SALE**—Recently remodeled home, 2 bedrooms, bath, in Bogata. Deep lot, Garrison real estate. 632-4346. (MA-tfc)

**FOR SALE.** Modern 2-bedroom 1 bath frame house to be moved. Garrison Real Estate 632-4346 or 632-5307. (MA-TFC)

**FOR SALE**—Two bedroom house on N. Bryson in Bogata. 632-5864 or 632-5003. MA 3-3

**FOR SALE**—White house, one block east of the gin. Car shed on south side. \$5,000. MA 3-3

**SHAKLEE PRODUCTS**—For nutritional, personal, household needs and new diet plan, contact Dave Pirtle at 632-5685. MA 3-10

**FOR SALE**—Five room house, \$9,500. Would take part trade. Frank Cannon, 652-9603. MA 3-10

**MOBILE HOME** For Sale—14x64, central heat and air. Very good condition. Call 537-2652, Mt. Vernon. MA 3-17

**FOR SALE**—5.81 acres of land, wooded acreage in Lone Star Community, asking \$6,000.00. Call 632-5496. MA 3-10

**FOR SALE**—Jewel Sweet Potatoes. South Grayson Street, Bogata, Mrs. Millie Harper, 632-5930 or 632-5971. MA 3-3

**FOR SALE**—Home and over ½ acre in Rosalie, \$25,000. Garrison Real Estate, 632-4346 or 632-5307, Bogata. tfc

**FOR SALE**—Hide-a-bed couch in good condition. 632-5457. MA 2-24

**RED RIVER INSURANCE AGENCY**—Home, farm, ranch, life, disability, medicare supplement, hospital. Frank Herring, 652-6972. MA tfc

**REDUCED** For Quick Sale—3 bedroom, 1 bath house with carpet. Less than one year old. To be set up on your lot within 25 miles of Deport, \$20,500. Call 632-9805 or 652-6511. MA 3-3

**FOR SALE**—One maple bed, with mattress and box springs, one boys 10-speed bike, one girls 10-speed bike, need new tires, \$20 each. Ruth Ann Allen, 652-4191. MA 2-24

**GERMANIA FARM Mutual Insurance**—Preferred rates for home, farm and ranch property kept in good condition. Frank Herring, 652-6972. MA tfc

**FOR SALE**—Three bedroom 1½ bath brick home, large fenced lot, wood stove, ceiling fans, central heat and air. Prairiland school district. Davis Real Estate, 785-5556 or 982-6431. MA 3-3

**FOR SALE**—Three bedroom, 2 bath brick home, fireplace, central heat and air, cable, fenced back yard, Prairiland school district. Davis Real Estate, 785-5556 or 982-6431. MA 3-3

**HOUSE TRAILER** for sale. Faith Baptist Church, Deport. 14x64. \$6,200. 652-6226 or 652-4347. MA 3-3

**LADIES**, get your spring sewing done early at Janie's T-Shirt and Sewing Shop. MA 3-3

**WILL BABYSIT**—looking for playmate for my three year old. Dorothy Johnson, Cuthand. 632-5897. MA 2-24

**FOR SALE**—Two Dearborn heaters. See at Mack Glover residence. 632-5227, Bogata. MA 3-10

**FOR SALE**—Two bedroom house and lot at 2nd NW. 632-5420, Bogata. MA 3-10

**WANTED TO BUY** in Bogata, an acre building lot, priced reasonably. 632-5420 or 632-5825, Bogata. MA 3-10

**FOR SALE**—Butcher block dinette set, six chairs. Like new, \$50.00. 379-3321. MA 3-10

**FOR SALE**—10x16 portable galvanized tin building, no windows. 632-4494 days, 632-5496 evenings. MA 3-10

**LOT FOR SALE**—150'x125'. 632-4441, Bogata. MA 3-24

**FIREWOOD FOR SALE**—\$25 you pickup, \$30 delivered. Call 652-9405. MA 3-3

**LOW COST FAMILY Plan** Term Life Insurance—Short Term Hospital Plans. Frank Herring, 652-6972. MA tfc



## Happy Birthday

- February 24  
Rusty Damron, Bogata
- February 26  
Ella Joplin, Deport
- Jayson Benson, Clarksville
- February 27  
Karen Cooper, Olivehurst, CA
- February 28  
Jessica Gray, Bogata
- Carol McDonald, Crowley
- Lois Waldrum, Talci
- March 1  
Andrea Watters  
Jeff Whittle, Deport
- Sonya Crossland, Pattonville
- Debby Urbano, Paris
- Dorothy Cunningham
- Jacqueline Herrold, Hesston, KS
- March 2  
Roy Roberts, Deport
- Cliff Gifford, Deport
- Ralph Tully
- Linnie Gibson, Bogata

## Happy Anniversary

February 24  
Randy & Vicky Read, Hobbs, N.M.

## CARD OF THANKS

**CARD OF THANKS**  
We would like to thank our friends for the kindness expressed to us during our time of sorrow. The phone calls, visits, cards, flowers, food and prayers helped us in our time of need. A special thanks to Dr. Brooks, Red River Haven Nursing Home, Red River Ambulance Service, Red River General Hospital. Bro. Posey, Bogata Funeral Home, the choir of the First Baptist Church, C.D. Glass, Gayle Roach, Lorie Roach, Mollie Williams and Penny Graham. Our sincere and deepest appreciation to each of you.  
The Clara Morris Family

**CARD OF THANKS**  
We wish to express our thanks and appreciation for all the visits, phone calls, cards, flowers and food that was so graciously extended to us at the passing of our beloved brother, Less Campbell.  
The Arthur Campbell Family

**CARD OF THANKS**  
Thanks a million to each and everyone for their prayers, cards, calls, visits and flowers while I was in the hospital and since I have been home. May God richly bless each of you in my prayer.  
Mrs. Houston Petit

**CARD OF THANKS**  
We would like to thank everyone for each act of kindness expressed to us during our time of sorrow. The comforting words, phone calls, visits, the beautiful flowers, the food, and most of all your prayers helped us through our time of need. May God bless each and every one of you.  
The Family of Ell Wiggins Brown

## REWARD

\$250.00 Reward for information leading to the arrest and conviction of person or persons who burglarized the home of Lydia Mauldin in Bogata Approx. Feb. 10.  
Information will be kept confidential.  
Contact Jimmy Mauldin 427-2152

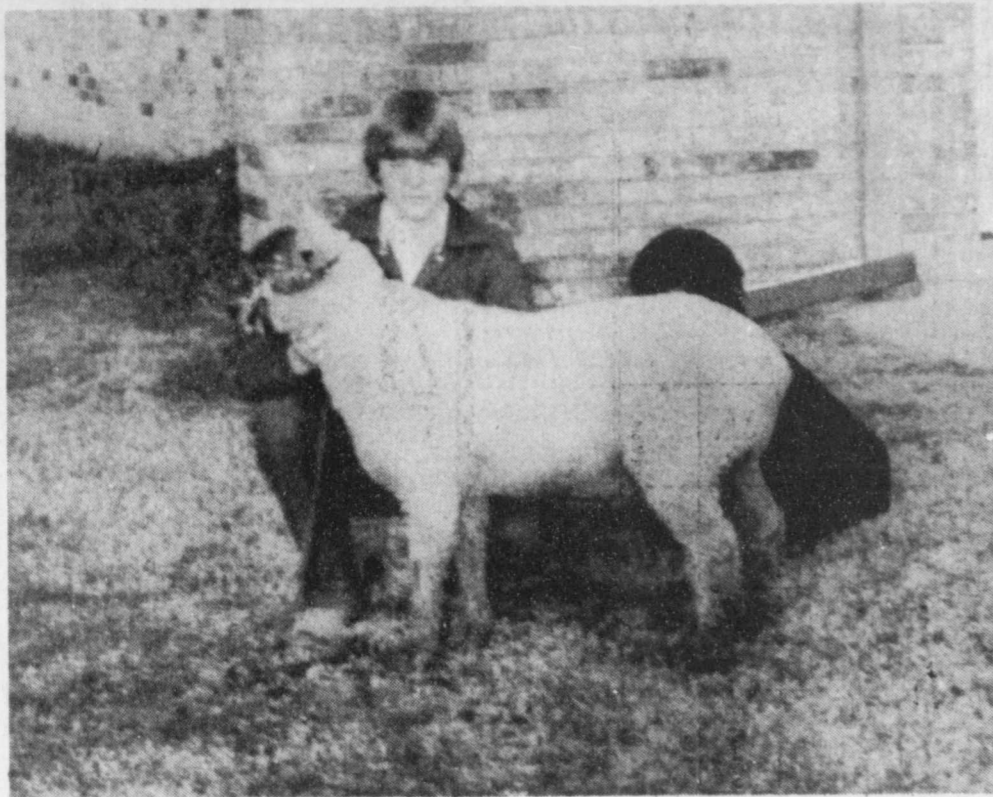

THE LAMB is really the only project here...Aubrey Allen of Minter has the lamb as

his Prairiland freshman FFA project. The dog just refused to leave the

picture! Aubrey is the son of Mr. and Mrs. Floyd Whitney.

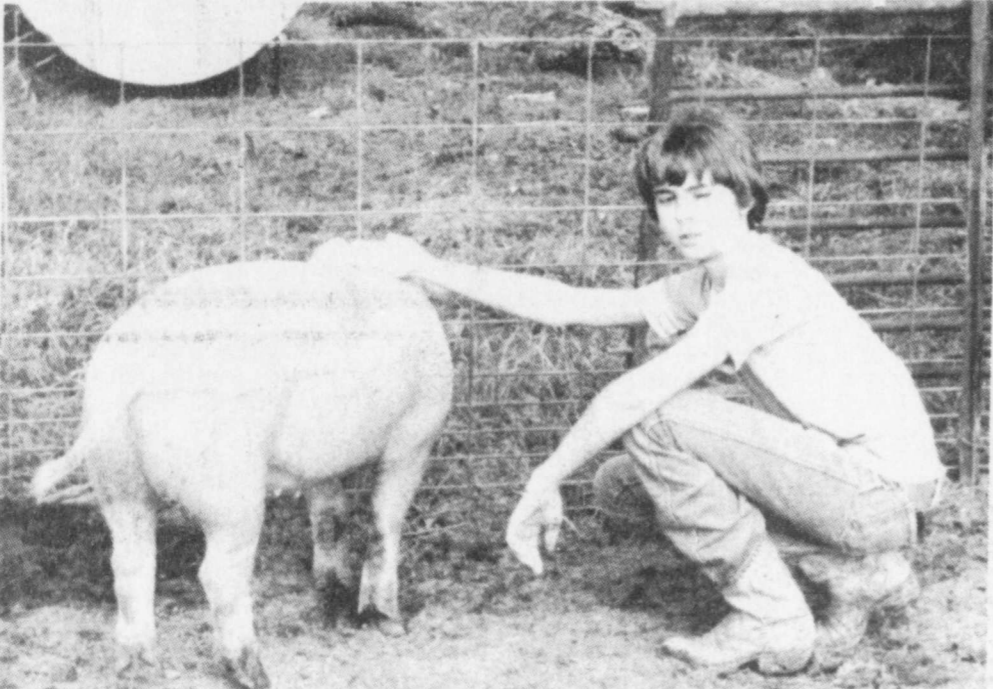

ALLEN PRESSLEY, a freshman in Prairiland

FFA, has as his project a hog. Allen is the son of

Mr. and Mrs. Tommy Pressley of Cunningham.

## Weekly Agricultural Briefs

Pesticide products containing the active ingredients 2,4-D, 2,4-DB, 2,4-DP, 2,4,5-T, MCPA, silvex, dicamba, propanil and arsenic acid, alone or in mixtures, when distributed in containers of a capacity larger than one quart for liquid material or two pounds for dry or solid material have been classified as state limited use pesticides by the Texas Department of Agriculture. Specialty fertilizer mixtures containing one or more of these active ingredients packaged in containers of 50 pounds or less that are labeled for ornamental use and registered with the Texas Feed and Fertilizer Control Service for sale and distribution in this state are exempt from the classification as state limited use pesticides. Products for home use containing one or more of these active ingredients

requiring no further mixing or dilution before use and packaged in containers with a capacity of one gallon or less for liquid formulations of four pounds or less for dry or solid materials are also exempt from the classification as state limited use pesticides. Lamar County producers who anticipate use of a state limited use pesticide and who do not currently hold a private applicator certificate may wish to obtain a certificate from the Texas Department of Agriculture. Initial issue certificates are considered valid according to a TDA source, however, TDA encourages holders of such certificates to submit an application for renewal. A limited supply of the TDA Application for Private Applicator Certificate Renewal is available at the County Extension Office.

### Community Education

#### To Feature Variety Of Courses

Registration for COMMUNITY EDUCATION will be held at Rivercrest High School in the business office from 5:30 until 7:30 p.m. on Thursday, February 24. Classes being offered include: Exercise for Women; Cake Decorating; Easter Panorama Workshop; Tap Dancing for Girls Ages 6-10; Ballet and Jazz for ages five and up; Country and Western Dance Class for Couples; Silk Floral Design; A com-

bination Rod Making-Fishing Seminar; Dry Brush Ceramic Figurine Workshop; Color Image Workshop and a number of other select courses if response for them is great enough. Registration can also be done by telephone by calling Kay Kennedy at 632-5205. Fees must be received in the mail within three days after the phone registration. Everyone is invited to register for the courses that interest them the most.



MICHAEL McNABB of Prairiland FFA has a lamb this year as his project. Michael is the son of Mr. and Mrs. J.T. McNabb of Blossom.

### THOUGHT FOR FOOD

#### Bargain Beef Stroganoff

- 1 1/2 lbs. round steak
- 1 tsp. salt
- 1/8 tsp. pepper
- 1 onion, sliced
- 1/4 tsp. garlic salt
- 1 tbs. Worcestershire sauce
- 1 1/2 cups beef bouillon
- 1 tbs. ketchup
- 2 tbs. dry white wine
- 1/2 lb. fresh mushrooms, sliced
- 1/2 cup flour
- 1 cup yogurt

Cut steak into 1/4-inch strips. Coat with salt and pepper. Drop into bottom of slow-cooking pot with onion. Mix garlic salt, Worcestershire sauce, bouillon and ketchup. Pour over meat. Cover and cook on low for 6 to 8 hours or until tender. Turn control to high. Add wine and mushrooms. Dissolve flour in small amount of water. Add to meat mixture, stirring until blended. Cook on high for 15 minutes or until slightly thickened. Stir in yogurt; turn off heat. Serve with rice or noodles.

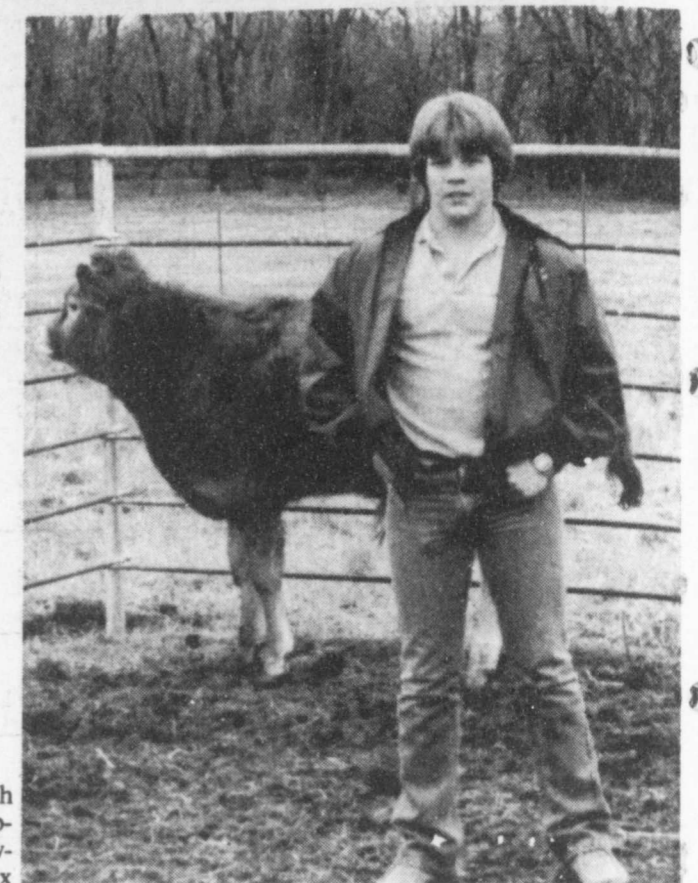

SHANNON DUSENBERRY of Marvin has a lot more anxious to have his picture taken than his calf. Shannon is the son of Mr. and Mrs. John Dusenberry.



The Sonar system of discovering objects under water was developed by Paul Langevin around the end of World War I.

### Bermuda Grass Planting Time Coming

Bermudagrass planting time is just around the corner. Landowners should consider the kind of bermudagrass they want to sprig and the condition of the seedbed. There are different bermudagrasses adapted to this area but the most widely used in early sprigging is coastal bermudagrass.

A proper seedbed should have been prepared in the fall of last year. If a seedbed has not been prepared then the landowner should prepare a clean, firm seedbed from five to seven inches in depth prior to sprigging. Seedbeds prepared last fall may have to be disked lightly before sprigging.

Bermudagrass can be sprigged anytime after the first killing frost when the bermudagrass goes dormant through May 15. Bermudagrass sprigs should have healthy, uninjured, live stolons and rhizomes. They should also be free of ex-

cessive foreign matter. Bermudagrass is planted at the rate of 24 bu.-ac. in pasture planting and at the rate of 48 bu.-ac. when sprigging critical areas that have been shaped. After sprigging, the area should be

rolled with some type of packer. Landowners should apply fertilizer according to a current soils test. Sprigging should not be done when ground is frozen, too wet, too dry, or in an otherwise nontillable condition.

### Stitching Witchery

By BETTY W. KINSER



Every day new things are invented — or "thought up." Some bad, some good. Here are a few from my list of creations that aren't worth diddy-squat. One or two have already gone to "invention heaven," the rest are still around to drive us bananas.

**PRESSER FOOT:** Not your regular foot, mind you, but that funny looking one with the curlicue that

is supposed to roll and stitch a shirt-tail hem. Doesn't work. First, you need at least 6 inches of extra fabric just to get the thing started right, then you have to work with your fingers crossed so the roll doesn't slip out because if it does, it will never go back.

## Pattonville News

By Ann Crossland Mrs. Joe Wilburn of Avery visited her mother, Mrs. Norman McIntire Tuesday. Mr. and Mrs. Travis Crossland and Annette visited Mr. and Mrs. Don Wood and family of Longview Tuesday.

Ruby Bryant has returned home after a series of tests in the hospital.

Mrs. Mary Ballard and Teresa of Quitman visited Mr. and Mrs. Melvin Bryant and Ruby and Mr. and Mrs. Alvin Ballard Saturday.

Mr. and Mrs. Ray Bryant and Patti of Greenville spent Saturday night with Mr. and Mrs. Melvin Bryant and Ruby.

Anita Bryant of Paris visited Mr. and Mrs. Melvin Bryant and Ruby Sunday.

Mr. and Mrs. Bobby Carter

**MAGNETIC PIN HOLDERS:** They hold pins all right. Boy, do they hold pins. Trouble is, they won't let go.

**PATTERN SPRAY:** In theory, it was a terrific idea. You sprayed the back of your pattern piece to make it adhere to your fabric with no pins. However, it adhered only to the top layer of fabric. The layer underneath was left free to move around and give you all kinds of trouble. And, once your pattern had been sprayed, you couldn't fold it up again because it stuck to itself.

**SEAM GAUGES:** Nothing wrong with a seam gauge. In fact, I can't sew without one, but the new ones are worthless. The metal is so soft, (mine looks like a wooly-worm) and the slider won't stay put. Come on, guys, give us one that works.

and family of Reno visited Mr. and Mrs. Johnny Carter Sunday.

Agnus Miller and Junior visited Mr. and Mrs. Johnny Carter Saturday.

Visitors of Mr. and Mrs. George Humphreys this week were Mr. and Mrs. L.C. Stout, Floyd Sparks and Audrey Gillis of Bogata.

Mr. and Mrs. Alson Porterfield and Jason of Weatherford visited her parents, Mr. and Mrs. Barney Wilson over the weekend.

Visitors of Mr. and Mrs. Clyde Chappell this week were Ann Betenbough of Pattonville, Thelma Wallace of San Antonio, Williard Chappell of Whiteoak and Mr. and Mrs. Harvey Fletcher of Paris.

Kyle Dickson of Reno visited Mr. and Mrs. Travis Crossland and Annette Saturday.

Mr. and Mrs. Willie Crossland and Mike visited her parents, Mr. and Mrs. Duane White of Paris Saturday.

Mr. and Mrs. Marlin McDowra and family moved from this community to Paris last week.

The ladies of the Pattonville Church of Christ helped serve the residents of the Deport Nursing Home with a party Thursday.

Morris Bills of Paris was guest speaker Sunday at the Pattonville Church of Christ in the absence of their regular preacher, Dallas Dickson.

Mr. and Mrs. Keith Parsons and Kristi and Leann Ballard of Paris were in Abilene during the weekend to attend the 27th annual Sing Song presented by the students of Abilene Christian University.



"And then, of course, there's the wind-chill factor."

## SPECIAL PACKAGE SALE!

\$595.00\*

Down with Monthly Payments of.....

\$158.80\*

**PACKAGE CONSIST OF...**

- 1100 Series Ford Diesel Tractor (2 Wheel Drive)
- One Row Cultivator
- One Row Bedder
- 4 Ft. Shreader
- 4 Ft. Disc Harrow

PACKAGE PRICE \$5995.

\*\$595.00 down. Finance balance of \$5400.00 for 48 months equals payments of \$158.80 per month. Includes fire, theft, collision and credit life. Subject to approved credit.

See Bill LaRue, Bob Merritt, Royce Fouse, Jr.

## LaRUE FORD TRACTOR

3380 N.E. Loop 286 (214) 784-7627

<p style="text-align: center;"><b>PUDDING BARS</b></p> <p style="text-align: center;">Borden's Assorted</p> <p style="text-align: center; font-size: 1.5em;"><b>\$1.29</b></p>	<p style="text-align: center;"><b>FLOUR</b></p> <p style="text-align: center;">Gladiola 5 Lb. Bag</p> <p style="text-align: center; font-size: 1.5em;"><b>69¢</b></p>
<p style="text-align: center;"><b>CAKE MIX</b></p> <p style="text-align: center;">Duncan Hines</p> <p style="text-align: center; font-size: 1.5em;"><b>75¢</b></p>	<p style="text-align: center;"><b>TOWELS</b></p> <p style="text-align: center;">Hi Dri Paper - Large Roll</p> <p style="text-align: center; font-size: 1.5em;"><b>2/99¢</b></p>
<p style="text-align: center;"><b>SOAP</b></p> <p style="text-align: center;">Jergens 4 Bars</p> <p style="text-align: center; font-size: 1.5em;"><b>89¢</b></p>	<p style="text-align: center;"><b>SHORTENING</b></p> <p style="text-align: center;">Generic 42 oz.</p> <p style="text-align: center; font-size: 1.5em;"><b>98¢</b></p>
<p style="text-align: center;"><b>TOMATOES</b></p> <p style="text-align: center;">Gold Tip</p> <p style="text-align: center; font-size: 1.5em;"><b>2/89¢</b></p>	<p style="text-align: center;"><b>CORN</b></p> <p style="text-align: center;">Del Monte 17 oz. Can</p> <p style="text-align: center; font-size: 1.5em;"><b>2/89¢</b></p>
<p style="text-align: center;"><b>BEEF STEW</b></p> <p style="text-align: center;">Austex 15 oz. Can</p> <p style="text-align: center; font-size: 1.5em;"><b>69¢</b></p>	<p style="text-align: center;"><b>SALMON</b></p> <p style="text-align: center;">Double Q Pink - Tall Can</p> <p style="text-align: center; font-size: 1.5em;"><b>\$1.39</b></p>
<p style="text-align: center;"><b>CHICKEN POT PIES</b></p> <p style="text-align: center;">Mortons - Each</p> <p style="text-align: center; font-size: 1.5em;"><b>39¢</b></p>	<p style="text-align: center;"><b>FRUIT JUICE DRINKS</b></p> <p style="text-align: center;">Del Monte Pineapple, Orange, pink grapefruit 46 oz.</p> <p style="text-align: center; font-size: 1.5em;"><b>89¢</b></p>
<p style="text-align: center;"><b>MILK</b></p> <p style="text-align: center;">Borden's - Gallon</p> <p style="text-align: center; font-size: 1.5em;"><b>\$2.29</b></p>	<p style="text-align: center;">Everyday Low Price</p> <p style="text-align: center; font-size: 1.5em;"><b>\$2.29</b></p>

We Reserve The Right To Limit Quantities-Specials Good Thurs.-Sat.

## Gifford's Food Store

Deport A.G.A. 652-3925