

The Deport Times

Seventy-Fourth Year Deport, Lamar County, Texas, Thursday, May 7, 1981

Number 13

Chemical Dumping Proposal Brings Reactions From Citizens, Officials

By Pat Wright
And
Nanalee Nichols

A dumping ground for hazardous waste, including cancer-causing agents, has been proposed by Chem-Security Systems, Inc. for a 310 acre site six miles east of Cunningham, Texas, in southern Red River County. The site is within the Sulphur River Watershed, four miles north of Hagansport, and is owned by John Ward of Fulbright.

Chem-Security has an option, and plans to buy the land if core drill tests, completed last week, are favorable. Results of the tests are expected to be available within two or three weeks.

Representatives of the company said Thursday in a meeting with local newspaper owners Bob and Pat Wright that the site would be used to dispose of any substance which could be handled safely, according to the conditions of a permit which has yet to be issued by

Vernon.

"We will be involved not only in the disposal of solid waste, but in the recovery of the Environmental Protection Agency. The only substance which the company spokesmen completely ruled out for disposal at the site was low-level nuclear waste.

Although company spokesmen said Thursday that the dump could be an asset to the area by attracting industry, the primary source for the hazardous waste material initially would be Longview, Tyler and Dallas. The chemicals would be transported to the site in a liquid state, with the most logical routing along I-30 from Dallas, through Mt. Vernon to the Red River County Site. Waste from Longview and Tyler could also be routed through Mt. Vernon to the marketplace," Roger Nelson, business development manager for Chem-Security Systems, a Bellevue, Washington based

company said Thursday. "We already have the technology for recovering other substances from waste products, but the process is too expensive now. Later, when the economics are right, we could remove waste from the dump and extract the substance," Nelson said. "We can only dispose of solid waste material," Nelson continued, "no liquids, so we have to take the water from the waste at the site, then treat the water to be sure it is absolutely safe before we release the water."

Owners of the site expressed confidence in the safety of the operation. Mrs. Ward stated last week, "We have land all around the 310 acres that Chem-Security has an option on, and if we weren't convinced that it was harmless we wouldn't have done this."

Sen. Ed Howard and Rep. L. P. (Pete) Patterson have called for public forums on the dump site, in which the company would be required

to explain the site to the citizens of the region. Representative Patterson stated that "I'm trying to keep an open mind, but it's hard. I am very much concerned that such a facility should be located so close to the Sulphur River Watershed. Patterson also said that he considered water one of the primary resources of East Texas, and that with only a limited number of sites for more lakes and reservoirs of the area he was concerned that such a chemical dumping facility might limit them further.

"I'm also very concerned about our high rainfall in this area, and the drainage. Flooding from Sulphur is another concern."

Patterson concluded that "until they convince me, and the people of the area that this thing is 100 per cent safe, and that it is the best for us, I'm against it." He also noted that he would be logging any calls or letters concerning this matter for the next thirty days to get

public opinion, and wanted a forum on the matter.

Congressman Sam B. Hall stated he was contacted by an attorney some months ago, who said they wanted to locate a chemical waste disposal plant somewhere in the First District. He gave them the names of several area realtors after being assured that there would be absolutely no nuclear or radioactive waste dumped at the site.

Chem-Security held a meeting in Bogata on Thursday afternoon, with four or five people notified of it.

Among those present was Leslie H. Taylor, superintendent of Prairiland Schools, in whose district the facility would be.

Taylor stated that he had no prior knowledge of the plant, and the people picked up and took him to the meeting without prior notification. He stated that "At present I can't be anything but against this

thing. I believe the company is honest and open, and they have had no accidents within the five years they've operated similar plants, but the long-range effects concern me very much." Besides, Taylor said, what the people in the area want is my major concern. "There will have to be a public meeting and additional information before I'll be satisfied."

Bogata Mayor, John Worth Hood, expressed concern that neither he nor any council members had been contacted about the meeting.

First National Bank of Deport president, Hugh Jeffus, Jr., expressed unhappiness that no one from the city of Deport had been contacted about the meeting, and stated "What will be the long range effects of such a facility? While it is monitored it should be safe, but what happens when the dump is full and the company no longer monitors it?"

Prairiland 4-H To Meet Monday

The Prairiland 4-H club will hold a regular meeting at the Pattonville community center at 7:30 p.m. on May 11. All members are urged to attend.

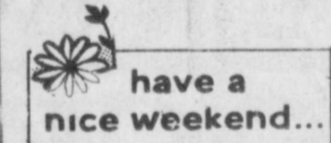

Photographers Win Art Fair Awards

Three employees of the Four Corners Publishing Company have won awards at the annual Paris Art Fair held May 2. Casey Bailey placed second in black and white photography with his picture of the Deport Elementary School Fire Escape titled "Escape". Amanda Barker won honorable mention, one

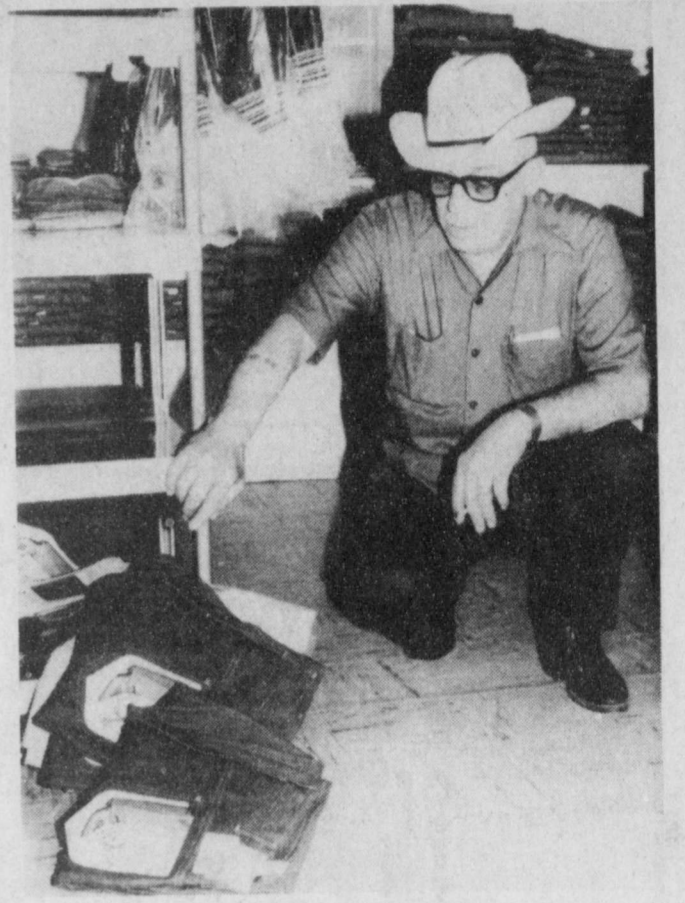

EMPTY SHELVES—City Marshall C.G. (Bud) Nobles examines a shelf emptied of blue jeans at Davidson's Department Store. Burglars broke

into the store on Thursday night or Friday morning, and picked out specific sizes and kinds of goods. (Staff Photo)

Burglars Hit Deport, Bogata

Two burglaries, one in Bogata and the other in Deport, have similarities which cause authorities and store owners to believe they may have been committed by the same people.

On Wednesday night, or early Thursday morning the back door of Pat's Place, a women's clothing store, was broken down an merchandise in value of around \$2400 or more was taken from the store.

On Thursday night burglars attempted to force entry into the back door of Davidson's Department Store, and when unable to open the back door threw a brick through the plate glass front door to gain entry.

At both places burglars took specific sizes, and picked out the more expensive items.

Footprints at Pat's Place indicated that one of the thieves was either a very slender man or a woman.

The burglars matched outfits, and picked out co-

ordinated ensembles. They took Junior and childrens sizes.

At Davidson's Department Store they took two sizes of men's clothing and one child's size in jeans, shirts and underwear.

They selected only the expensive sheets, bath mats and towels.

Apparently tanking their time they matched gowns and robes up in size and color, and took only the most expensive men's shirts available.

Boots and hats in several sizes and styles were stolen.

Jo Nell Davidson, owner of the store, stated that merchandise totaled somewhere over \$4000 had been taken.

A dropped plastic bag, with several items in it, indicated that the thieves had come prepared with their own bags to take away merchandise.

The case is currently under investigation by both Lamar and Red River County Sheriff offices.



Nichols Worth

By Nanalee Nichols

It's very hard for someone who gets upset at dumped garbage bags to keep from becoming extremely concerned over the prospect of a chemical waste dumping site in our area.

Although the company appears to be of the highest quality, and regulations for such facilities are strict, the very fact is that such operations are so new that their long-range effects are truly unknown.

It is something that all area citizens should give careful thought to, for once it is done, there is no turning back. At no point after such an operation begins can it be reversed.

The company states that such a facility would bring in new industry, yet admits

that much of their contract for waste disposal would be from Tyler, Longview, Dallas, and perhaps even New Orleans.

If waste dumping facilities are safe, and they may very well be, why aren't they located closer to the plants? Why must they be put in isolated areas?

Questions should be asked NOW, no later, and a serious look at this proposal taken.

We have something very precious in our area—clean air, water and rich soil. Although this company promises that a waste dumping facility would not harm that, we must consider, is it worth even the slightest chance of losing our natural resources to provide a dumping site for industry?



HONORARY CHAPTER FARMERS—Buddy Taylor, Frankie Norwood, Eugene Norwood and James Norwood were

awarded the Honorary Chapter Farmer award by Prairiland FFA in recognition of their

service and support of the chapter over the years. (Staff Photo by Cherry Gillie)

State, Environmentalists Disagree On Chem-Nuclear Company

By Pat Wright

Although officials with the Oregon State Government have nothing but praise for Chem-Security, Inc., a Washington based company which proposes to build a chemical disposal site near Cunningham in Red River County, at least one environmentalist in the area takes issue not only with Chem-Security, but with the

way the state of Oregon administers the waste disposal laws.

Nancie Fadely, a former state representative and chairman of the House Environmental and Energy committee in Oregon, said Tuesday that "my impression is that it's a rather well run place. They have been cooperative and met all the requirements."

George Ward, a consulting civil engineer in Portland, said he has opposed the manner in which the state agencies have handled the hazardous waste disposal problem, citing the 1968 dumping of 25,000 barrels of toxic waste on a dry lake bed, Alkali Lake, and the subsequent burial of that waste by Chem-Nuclear Systems, the parent company of Chem-

Security Systems. However, the decision to bury the barrels was made by the state, and Chem-Nuclear was just the contractor on the job. When the barrels began leaking, cancer-causing agents were released into the ground water.

"Alkali Lake was just a horrible experience that the state and everyone else learned from," Gary

Whitehouse with the "Lakeview Examiner" said Tuesday. "I think everyone is pretty happy at this time. The state is taking steps to see that it doesn't happen again, and dealing with it in a fairly realistic way."

The Red River County site, according to Roger Nelson, business development manager for Chem-Security, will probably be composed of

trenches 200' wide, 600' long and 40' deep packed with clay. The site will be open until filled, kept dry by draining and treating the rainwater which falls into the trench, then closed with another layer of clay. The trench will then be covered with topsoil and planted with grass, Nelson said. In addition to the packing around the trenches, the area will be

encircled with monitoring wells. Money to ensure the continuous monitoring of the site for 30 years following closure in the event of the total collapse of the company is placed in trust in three different funds, Nelson commented, including money which pays for the expense of the government to monitor the site while in operation.

This method of chemical disposal, "entombment" is not the answer to chemical disposal, according to engineer Ward, who has been awarded two National Science Foundation grants for the purpose of studying the disposal of chemical waste.

"Soil microorganisms can See DISAGREE, Page 3

Awards Presented At FFA Banquet

The annual Prairiland FFA banquet was held Monday, May 4 at the Prairiland cafeteria.

Awards, entertainment and Ernie's barbecue combined to make an evening of pleasant fun, and achievement.

One of the highlights of the banquet was the awarding of the honorary chapter farmer awards, which were presented to Buddy Taylor, Frankie Norwood, Eugene Norwood and James Norwood for the help, support and service to the Prairiland FFA chapter.

Proficiency Awards were another highlight. The awards are based upon excellence in each field of agriculture.

Jeff Ballard was the recipient of the 1980-81 Chapter Farmer Award.

On the Greenhand level the winners are: Reef Production—James VanDeaver; Sheep Production—Susan Northam; Diversified

Livestock—Melody Holland; Horse Production—Herman McClain; Crop Production—Joel Smith; Poultry Production—Melody Holland; Swine Production—Michael Bright.

The final award is given to the top individual on the Greenhand level, which is the Star Greenhand who is Billy Slaton.

On the Chapter Farmer level the winners are: Diversified—Livestock—Jeff Ballard; Fruit & Vegetable Production—Randy Thomas; Sheep Production—John Harris; Horse Production—Lisa Woodall (area); Home & Farmstead Improvement—Harvey Jones; Agriculture Electrification—Michael St. John; Agriculture Mechanics—Harvey Jones; Fish & Wildlife Production—Randy Ballard (area); Crop Production—Michelle Thomas; Dairy Production—

Thomas McDowra; Poultry Production—Chris Baker; Swine Production—Nelson Hevron; Public Speaking—Chris Baker.

Pre-lab Employee winner was General Ag. Mechanics named Mark May.

Co-Op Awards winners are: Feed Sales and Service—Wayne Spray (area); Agriculture Farm Machinery—Jimmy Ballard (area); Veterinarian Assistant—Harvey Jones (area); Dairy Products Employee—Jacky French; Feed lot Employee—Calvin Graham.

Laughs were hearty as Bobby Winters, one of Prairiland's vocational ag teachers, narrated films of the pig wrestling, a new and favorite feature of this year's Prairiland Livestock Show day.

Entertainment by Catfish Thomas and Mr. and Mrs. Scotty Norwood and Mr. and Mrs. Stacey Musgrove plus Frankie Norwood was much appreciated.

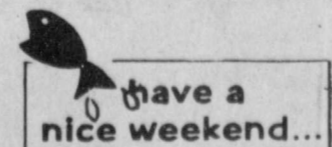

The Deport Times

USPS 154-360
Published Every Thursday
P. O. Box 98, Deport, Texas 75435
Entered as Second Class Matter At Deport, Texas, Feb. 10, 1908, 75435
Robert W. Wright, Publisher
Pat Wright, Editor
Nanalee Nichols, Managing Editor
John W. Hood, Advertising
Mrs. Rena Nobles, Deport Correspondent
SUBSCRIPTION
\$6.00 A Year For Titus, Franklin, Red River And Lamar Counties
\$8.00 A Year Out Of County
\$10.00 A Year Overseas
DEADLINE
For News And Advertising Tuesday At Noon.



GREENHAND level awards winners at the Prairiland FFA banquet

were left to right: Herman McClain, Susan Northam, Melody

Holland, Michael Bright, James VanDeaver and Billy Slaton who received

the star greenhand award also.

**TSO is in
Paris, Texas**
15-A EAST PLAZA
(DOWNTOWN)
TEXAS STATE OPTICAL
(214) 784-3371

**NO PAYMENT!
NO INTEREST**
'TIL SEPTEMBER, 1981



**This Offer Is Good On New Ford
Tractors (Models 2600-TW30)**
Other Options Available, Too!
This Is A Limited Offer...
Act Now!
For Details See
Bill LaRue, Royce Fouse Or Bob Merritt
LaRue Ford Tractor
3380 N.E. Loop 286
784-7627 Paris, Texas

Obituaries

Martha Wright

Mrs. Martha Francis Wright of Deport Nursing Home died at McCuiston Regional Medical Center on Tuesday, April 28. Services were held at 2:00 p.m. Thursday, April 30, at the First Baptist Church of Deport with the Rev. Glen Renfro officiating.

CARD OF THANKS

We wish to thank everyone for the flowers, cards, food, calls, prayer, and what ever you did to console our hearts in the loss of our darling. You were so kind to remember us. God Bless you.
Mildred (Couch) Houston Family

CARD OF THANKS

We fell so humble when we think of all the kindness extended us during the passing of our mother. You came as only friends can and with tender hands made our burden lighter. To the staff of the Deport Nursing Home and Dr. T.H. Glover we will ever be indebted. The service by Rev. Glen Renfro, the music, food, flowers, visits and cards means so much. It's people like you in times like these that make the world look brighter.
Martha Wright Family

Loose Bulbs

Poor electrical connections can cause quicker light bulb burn-outs. Screw bulbs firmly into the socket, but don't force them.

Alsbrook-Seidenberg Engagement Announced

Mr. and Mrs. Bob Alsbrook, 447 Fitzhugh, announce the engagement and approaching marriage of their daughter, Ruth Ann, to Edward Seidenberg of Austin, son of Mr. and Mrs. Richard Seidenberg, Rochester, N.Y. The couple will be married in a semi-formal ceremony at 7 p.m. Saturday, May 23, in the Holy Cross Episcopal Church. The Rev. Paul Hadley will officiate. Miss Alsbrook was graduated from Paris High School and received her B.A. from the University of Texas at Austin and will receive

Burial followed in Highland Cemetery and was under the direction of Grant Funeral Home.

Mrs. Wright was born July 7, 1886 a daughter of James F. and Sarah Jane Talley. She married Charles Hampton Wright in 1902. He died in 1966.

She is survived by four sons, Roy Wright of Deport, Willie James Wright of Cedar Hill, Homer Wright of Irving and Luther Wright of Deport, two daughters, Mrs. Floyd Anderson of Floydada and Mrs. J.D. Lucas of Stephenville, one brother, John Talley of Saint Anne, Illinois, twelve grandchildren, 25 great-grandchildren and ten great-grandchildren.

CARD OF THANKS

We wish to thank our friends, neighbors and relatives for each and every act of kindness shown us while Leon was in the hospital and since he has come home. Special thanks to Dr. Brooks, Dr. Muthappa, Rev. Bob Posey and all third floor nurses. May God Bless each of you.
Leon & Francis Provence

CARD OF THANKS

The family of Miss Tommie Massingill wishes to express their most sincere thanks and gratitude to all her friends and neighbors for the flowers, food, calls and other acts of kindness. We're especially grateful to Dr. Gover, James Grant and Bro. Renfro.
May God Be With You

her master's in public administration from Southwest State University in San Marcos in August. She is employed as management analyst at Randolph Air Force Base in San Antonio. She is the granddaughter of Mr. and Mrs. Doug Alsbrook of Bogata and Mr. and Mrs. Wiley Stobe of Clardy. Her fiance received his B.A. and his masters degrees in library science from the State University of New York in Buffalo. He is employed as a planner at the Texas State Library in Austin.



BIG BASS—Terry Hughes of Deport caught this seven and one half pound bass in a private pond near Talco Sunday. He used a spinner bait. (Staff Photo)

Joe Kelsey Attends Training Session

Joe Kelsey Area 4 Supervisor, Texas Animal Health Commission, attended a two-day training session at the state TAHC office in Austin recently. Mt. Pleasant is headquarters for this area and includes these counties: Red River, Lamar, Titus, Franklin, Fannin, Hopkins, Cass, Marion, Camp, Upshur, Bowie, Delta, Hunt, and Morris.

Purpose of the conference was to acquaint area supervisors with details of TAHC programs as they apply to this locality. There are 15 area TAHC offices in Texas.

Protection of this state's multi-billion dollar livestock and poultry industry is one of the major objectives of the TAHC. Its primary function is to control and eradicate animal and poultry diseases which are dangerous and communicable to other animals and in some cases to humans.

Brucellosis, screwworm eradication, poultry diseases, fever ticks as well as swine, sheep and goat diseases, scabies, and tuberculosis among animals are among concerns of the TAHC.

During the meeting, supervisors were brought up to date on new techniques being used by TAHC to



**Will Someone Else
Have to Buy Your
Monument?**

The selection of a memorial should not be left to a bereaved family. Making a wise choice under trying circumstances is difficult. Let us help you select a fitting memorial now... from our large assortment of sizes and styles... while time permits proper forethought and a wise selection.
Call or Come By Soon.

**JOHNSON
Monument Co.**

"Highest Quality At
Best Prices Always"

1800 S. Church 784-4332

Fulbright News

By Betty Rodgers
Bob St. John of the Dallas Morning News visited with Mr. and Mrs. Travis King Thursday afternoon.

Mr. and Mrs. Twyman Baker had as a visitor Wednesday and Thursday her niece, Mrs. Betty Gray of Jefferson.

Mr. and Mrs. L.J. Fosen of Morris, Illinois are visiting her parents, Mr. and Mrs. J.J. Kerbow, for a few days.

Mrs. Arthur Fisher was dismissed from Paris Regional Medical Center Friday.

Druary Guest is in Clarksville in the hospital. Gina Braddock celebrated her birthday with a bowling party at Paris Lanes Saturday.

Those attending were her parents, Mr. and Mrs. Frank Herring, Betty Rodgers, Melissa and Monte.

Randy Osburn III spent Friday evening with his grandparents, Mr. and Mrs. Travis King.

Mr. and Mrs. Travis King and Mr. and Mrs. Duane King of Paris were in Dallas

Saturday night to see the Texas Rangers play baseball.

Mrs. Susie Watson, Detroit and Adele Humphrey of Longview were Saturday visitors of Mr. and Mrs. Twyman Baker.

Mr. and Mrs. Loyd Cavender visited her brother and wife, Mr. and Mrs. Luther Jewett, of Detroit Saturday and Monday Mr. and Mrs. Jewett visited them.

Mr. and Mrs. Shorty Morgan attended a fish fry at Mr. and Mrs. Leroy Lewis' in McCrury Sunday.

Visitors during the weekend of Mr. and Mrs. Arthur Fisher and Anita were their children, Pam, Stanley, Karen and Mr. and Mrs. Freddie Furr and children of Mt. Vernon, also visiting were Mrs. Wilma Green and Mrs. John D. Alley.

have a nice weekend...

Flowers for Mom
Pick The Perfect
Floral Gift From
Our Wide Selection
For Your Mother
On Mother's Day!
Deport 652-3560
Bogata 632-5623
HOUSE OF FLOWERS

ASHLOCK-HARPER OF BONHAM, TX.

★ Pontiac ★ Oldsmobile ★ GMC Trucks ★ Ranger & Kingfisher Boats ★ Johnson Motors

DRIVE A LITTLE - SAVE A LOT - ALL WE ASK IS A CHANCE



SALES
Big Selections

SERVICE

We Service Everything We Sell - Open 6 Days A Week - Free Cars To Loan To Out Of Town Customers.

MOBILE HOMES

Licensed And Bonded Deliver Anywhere, Set Up Anywhere.

Jerry Harper, A Franklin County Native, Invites You To Visit Him

Hwy. 82 West
Of Bonham



Enormous Selection Of New Cars, Ready To Go



Pickups, 4-Wheel Drives, Heavy Duty Chassis



Take To The Lakes And Save On That New Boat

LETTERS

Dear Editor:
I am a citizen of Southwest Red River County and proud of it. Perhaps Red River County has had some problem in the past, but in my opinion we have had no problems as un-surmountable as the problem we will have if there is a Chemical Waste Disposal facility located in Red River County.

There was no one in this community, and most of the people of Red River County did not know that anyone was considering building a chemical waste disposal plant in the county until they read the article in the Paris News on Wednesday, April 29 edition. Although it was stated in that edition that a representative of the company would meet with leaders of Red River County on Thursday the people were not informed as to the place or the time the meeting would take place, however, I read in the Friday, May 1 edition of the Paris News that a meeting was held in Bogata Texas on Thursday, and a resident of Lamar County, Leslie Taylor was quoted. Why would Lamar County citizens be notified and not Red River County residents, along with those in Cass and Bowie County, since these counties are affected by the water from the Sulphur River Water shed.

I live three-tenths of a mile from the proposed site of the disposal plant, and I was not notified that such a facility was being considered, under my very nose. Is this the definition of being honest and wanting to keep everything above board? Although I am not a

geologist, I have lived fifty years of my fifty-five years within a few miles of my present home. I definitely think there would be some seepage thereby reaching Sulphur River.

We have to think of the people who live in the vicinity and the people who get their drinking water from Sulphur River area, such as Texarkana, Hooks, New Boston, DeKalb, Avery, Ammona and about one-third of the rural area of Red River County.

I consider this proposed plant dangerous and I am opposed to it.
Thank you,
Mrs. P.C. Abernathy

By Berniece Wyatt
Members of the Methodist Church with pastor Rev. and Mrs. David Noblin and David Jr., and several visitors enjoyed a supper at the church Saturday night. Out of town guests were Ruby Chipman and Peggy Chipman of Dallas, Dani Breitenbacher of Paris, Mr. and Mrs. Brit Phillips, Lindy Jo and Bonnie Sue of Lone Star, and Kay Hodges of Rugby and Cora Gordon of Paris.

Herman Clement was admitted to the McCuiston Hospital last week.
Mr. and Mrs. Almer Norwood spent the weekend with Mr. and Mrs. John Wester and Kate Norwood of Washington, Ark.
Mr. and Mrs. Mike Hawkes and family of Waskom and Dorothy Dean



CHAPTER FARMER LEVEL winners at the Prairiland FFA banquet

were left to right: top row: Chris Baker, Thomas McDowra,

Randy Ballard, Jeff Ballard, John Harris, bottom row: Harvey

Jones, Michelle Thomas, Lisa Woodall and Nelson Hevron.

Cunningham News

Baker of Longview and Buddy Pynes of Paris visited with Mr. and Mrs. Clifford Pynes during the weekend. Mrs. Kenny Gifford and children of Deport were Saturday visitors.

Mr. and Mrs. Norman Sain of Talco spent Friday night with Ida Deshong and Goldie

Brown.
Mr. and Mrs. Fred Allen visited Mr. and Mrs. Ira Temple of Paris Saturday.
Mr. and Mrs. Joe Berterton of Deport visited Mr. and Mrs. William Cooper on Saturday.
Mr. and Mrs. Tom White

and Mr. and Mrs. Ray Byers of Dallas, Mr. and Mrs. Ronnie Baker and Shannon of Deport, Mr. and Mrs. Charlie Lewis and family of Bogata, Mr. and Mrs. Neal Baker and family and Mr. and Mrs. Charles Baker and family visited Otto Baker during the weekend.
Velma Cox and Berniece Wyatt visited Mr. and Mrs. Weldon Smith Friday afternoon.

Ruby Chipman and Peggy Chipman of Dallas and Dani Breitenbacher of Paris spent Saturday with Mr. and Mrs. Bill Chipman.
Mr. and Mrs. William R. Aubrey of Grand Prairie, and Mr. and Mrs. Odie Aubrey of Paris spent Saturday with Rev. and Mrs. Weldon Allen.

Jimmy Henderson of Garland is visiting with Mr. and Mrs. Leonard Cruise.
Mr. and Mrs. Fred Allen attended singing at the Assembly of God Church in

Paris Saturday night.
Riby Helen Duncan and Paula of Houston and Mrs. Bill Powell of Bogata visited Mrs. Ida Deshong Saturday.
Cora Gordon of Paris spent the weekend with Berniece Wyatt.

Mr. and Mrs. Brit Phillips, Linday Jo and Bonnie Sue of Lone Star visited Mr. and Mrs. William Cooper Sunday night.
Mr. and Mrs. Bobby Wayne Aubrey of Grand Prairie spent Sunday with Rev. and Mrs. Weldon Allen.
Mr. and Mrs. Mike Fowler and family of Dallas and Mr. and Mrs. Talma Fowler and Melanie of Pattonville were weekend visitors with Mr. and Mrs. Willie Joe Fowler.

Rev. and Mrs. J.D. Watson, Hazel Deshazo, and Sister Parrott of Paris and Mrs. Joe Bailey Williams visited Ida Deshong and Goldie Brown of Bloomington Sunday.

Farmer Union Has Specific Goals

"Farmers have to organize in order to protest, demonstrate, and work for legislation for a better price for their products," according to Kenneth Moss, Organizational Specialist for the Texas Farmers Union. Moss was speaking at the first reorganizational meeting of the Lamar County Farmers Union, April 28 at the Paris Horse and Rodeo Club meeting room.

Farmers in Lamar County, concerned about the 1981 Farm Bill which will be written in the near future, asked the Texas Farmers Union to assist them in rechartering the local. The Farmers Union lobbies for 100 per cent of parity for agricultural products across the nation and represents over 9,000 farm families. The Lamar County Union is beginning with almost 60 families and expects that number to grow rapidly, according to newly elected President, Jim West.

The organization elected the following members to serve on the Board of Directors: (Three years) James B. West, Craig Zant, Jerry M. Campbell, Jack Nelson and Bill Knight. (Two years) Glenn Goggans, Max Fair, Lannie Hicks, Randall W. Stephens and David Rutherford. (One year) Joe Donald Mashburn, Gary Nixon, Darrell Daughtery, D.D. Whitten and Ronnie Hicks.

SCHOOL Menu

DEPORT SCHOOL MENU
MAY 11-MAY 15
Monday

Breakfast
Cinnamon toast
Lunch
Corny dog
Ranch style beans
Macaroni&tomatoes
Fruit
Milk

Tuesday
Breakfast
Donuts
Lunch
Frito pie
Pork&beans
Green salad
Dessert
Milk

Wednesday
Breakfast
Cereal
Lunch
Meat loaf
Macaroni&cheese
English peas
Fruit
Milk

Thursday
Breakfast
Cinnamon rolls
Lunch
Veg. or chicken noodle soup
Pimento&cheese sandwiches
Milk

Friday
Breakfast
Cereal
Lunch
Pizza burger
Veg. beans
Pickle slices
Ice cream
Milk

Disagree—

Continued from Page 1
be used to totally devour highly toxic chemicals," according to Ward, who says he proved the theory in a laboratory.

The microorganism method is already in use by Chem-Security in the Arlington, Oregon, plant, according to company president Patrick Wicks, who says there are still a lot of chemicals which can't be handled in this way.

Ward also takes issue with Wicks, who worked as the administrator of Hazardous Waste Management Section in Land Quality Division of Oregon Department of Water Quality before going to work for Chem-Nuclear.

"Wicks wrote the permit for Chem-Nuclear, then quit and went to work for them," Ward charged.

"I was involved in the writing of the permit," Wicks said, "but I feel there was no conflict of interest here, even though we knew there would be suspicions. I came from industry into government, and feel quite comfortable going back into industry. I felt I had accomplished all I could in government. They (Chem-Nuclear) offered me a job with the prior approval of my boss, the head of the department of environmental quality."

While with the government, Wicks filed suit against the company which dumped the barrels on Alkali Lake, but lost the case in court. The loss made the state of Oregon responsible for cleanup of the site. Within a year of the time Wicks left his government job to work for Chem-Security, the company was awarded the contract to bury the barrels at Alkali Lake.

In spite of the charges of conflicts, Chem-Nuclear has no record of problems in the 11 years it has been operating a low-level nuclear waste site in Barnwell, S.C., and no major problems with the Arlington, Ore., site.

"We have had some problems with leakage at the Arlington site in trenches lined with asphalt," Wicks said, "but they were contained and controlled. We are phasing this method (asphalt lining) out of our operation."

Cooked or Canned
Argentina, which slaughters 15 million head of steer a year, is the leader in South American beef exports. But only canned meat may be shipped to the United States because there are periodic outbreaks of foot-and-mouth disease among the Argentine herds.

East Texas Eating

By Margie Rice
Fresh Strawberry Shortcake is THE April dessert, in my opinion. Recipes and methods of putting the shortcake together vary from cook to cook. My favorite is made by splitting individual shortcakes, hot from the oven, and layering with red-ripe strawberries, straight from the garden, and real whipped cream. I always serve the shortcakes on our prettiest dessert plates and with our silverest forks because they just seem to go together.
Here is the recipe for Favorite Strawberry Shortcake. It is delicious. And, it is quick and easy. Whip the cream and slice the strawberries, if you desire, during the 10 to 12 minutes the shortcakes are baking.
Favorite Strawberry Shortcake
(serves 4 to 6, depending upon size of shortcakes)
1 quart ripe, fresh strawberries, rinsed, drained and hulled.
1 pint whipping cream
Shortcakes:
2 and one third cups Bisquick baking mix
3 Tbsp. sugar
3 Tbsp. butter, milted
1/2 cup milk
Heat oven to 425degrees F. Mix ingredients until soft dough forms.
Gently smooth into a ball on a floured surface.
Knead the dough 8 to 10 times
Roll 1/8 inch thick.
Cut with 3 or 4 1/2 inch cutter dipped in flour or baking mix
Bake on ungreased cookie sheet until golden brown, 10 to 12 minutes.
Split each shortcake when it comes from the oven.
Top the bottom layer with whipped cream then strawberries.
Put on the top layer and repeat the layers of whipped cream and strawberries.
Serve immediately!

SPRING PAINT UP & FIX UP SALE
Save On All JONES BLAIR Products Now Thru May 23rd.
All Paint, Brushes, & Sundry Items Drastically Reduced!
20% Off Reg. Price On All Wallpaper & Fabric Back Wall Coverings.
Prices Have Been Reduced On All Hand Tools, Gardening Tools, Plumbing & Electrical Supplies.
BRYSON BLDG. & FARM SUPPLY
Lumber-Hardware-Plumbing & Electric Supplies
718 N. Main 632-5116 Bogata, Tx.

Something Special see yourself in elegance in a CHEVAL MIRROR by BUTLER

JUST \$178

The epitome of practicality... the stunning beauty of these full length Cheval Mirrors reflect the very best of good taste.
Patented mechanism permits mirror to be tilted forward or backward effortlessly. Available in a selection of fine decorator finishes.
Let these magnificent Butler mirrors reflect your good taste! See them now.

OLDEST CONTINUOUSLY OPERATED FURNITURE STORE IN TEXAS

Fuller FURNITURE COMPANY
201 Bonham Phone 784-2532

FOR EVERY GIVER THERE'S A BEAUTIFUL RECEIVER.



Give something special for that someone special—your mother. This Mother's Day show your love by giving her the perfect receiver, a decorator telephone. These beautifully crafted decorators, the cradle phone shown here, modern trimlines and contemporas, or the candlesticks of the 20's are available now at your Continental business office or Phone Fair for Mother's Day giving. They're both attractive and practical. And they may be purchased complete, ready for service. Be a great giver this Mother's Day by choosing the perfect gift. A decorator phone from Continental. Something your someone special can enjoy everyday—then give her a call.

Continental Telephone Corporation of Texas

Deport Elementary School Class Favorites



Kindergarten Georjeana Oats & Swede Ladd



1st Grade Angela Bratton & Wesley Rhoades



2nd Grade Aneshia Head & Chris Kennedy

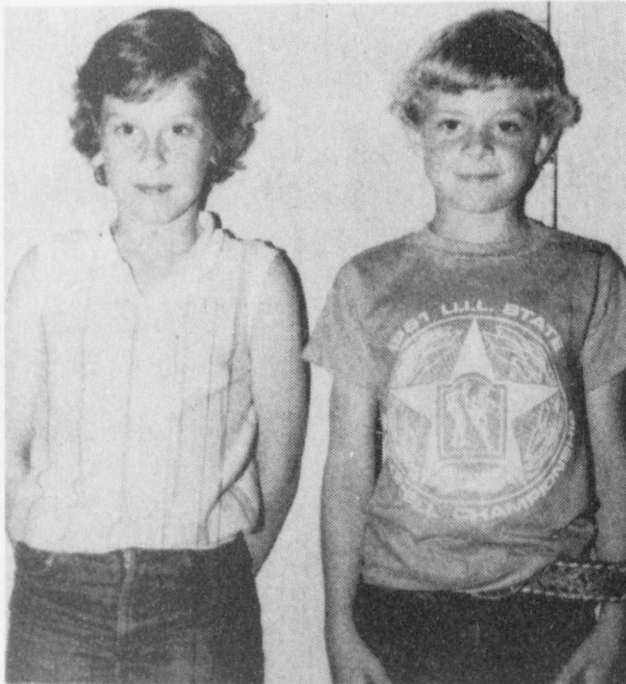

3rd Grade Brandon Oates & Zarinska Musgraove

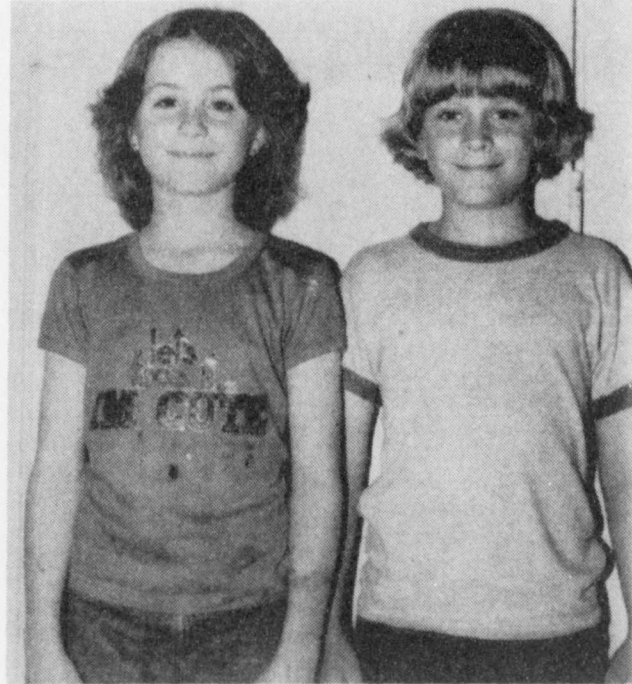

4th Grade Mendy Norwood & Shannon Baker

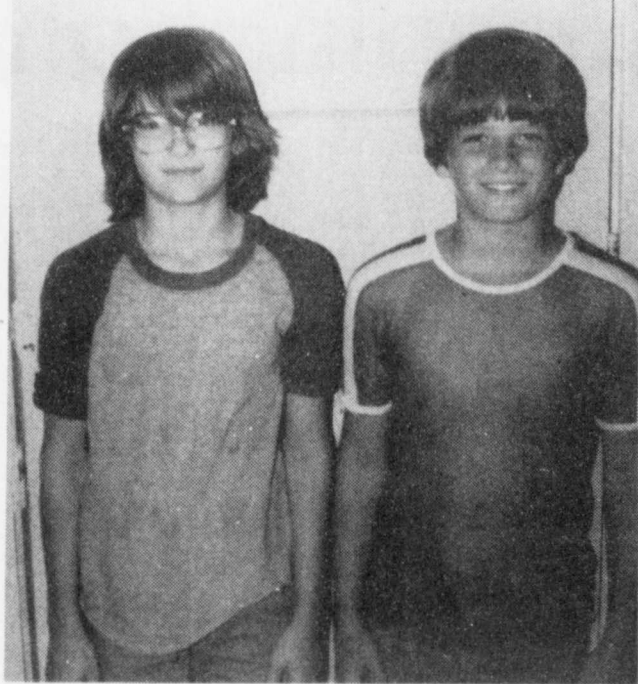

5th Grade Melissa LaRue & Craig Ladd

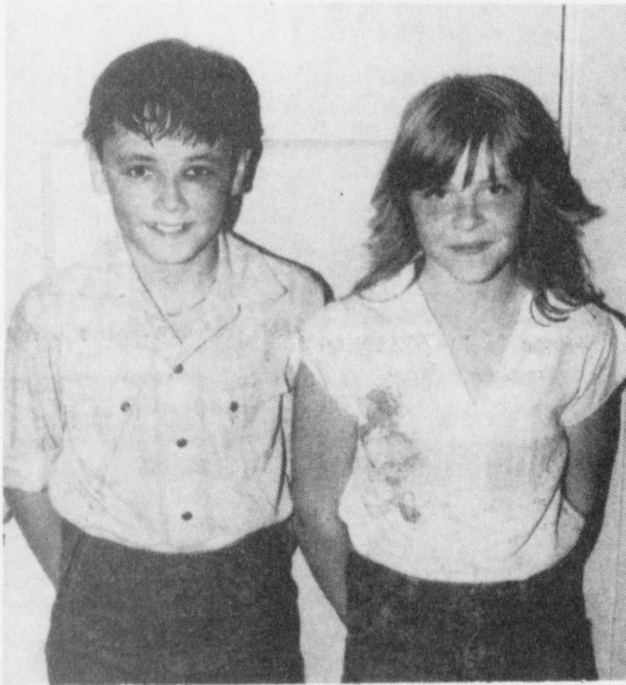

6th Grade DeWayne Crump & Connie Briscoe



7th Grade Klarissa Keys & Heath Kennedy



8th Grade Stephanie Crawford & Jay Ingram

Eighth Graders Visit High School

The eighth graders that will be advancing to Prairiland as freshmen next year visited the Prairiland school campus last Tuesday, May 5.

The Student Council of Prairiland presented the upcoming students a program on school life at the high school. Carl Varghn, President of the Student Council, emceed the event. Several of the leaders from the various high school organizations presented a short speech about the activities that take place in the course of the school year.

After the program, the eighth graders were served refreshments that were provided by the homemaking department and then the Student Council gave the students a tour of the campus.

MACKY & PIERSON THE INSURANCE STORE

We Are Insurance Professionals As Close As Your Phone. Consult Us For The Best Coverage At A Cost To Suit Your Pocketbook.
1705 Lamar Paris
Phone 784-4341

have a nice weekend...

MOTHER'S DAY SPECIAL

10% off EVERY ITEM IN STOCK!

Large Variety Of Shrubs, Trees, & All Hanging Baskets.

Off Of Hwy 82 E. On FM 1502 Out Of Blossom. (POST OAK ROAD)
982-5918

BRATCHER'S GREENHOUSE

Mini-Ads Weeks For \$3

Deport Locals

By Rena Nobles
Mr. and Mrs. Ledford Kelly and daughters, Kathie and Sarah of Austin spent the weekend with their parents Mr. and Mrs. Walker Devlin of Minter.

Michael McDowra and son Mike, Jr. of Garland spent the weekend with their mother and grandmother, Dorothea McDowra of Pattonville.

Mrs. John Grant Farmer and Randy of Dallas visited with Mrs. Joe Barnard Sunday. Mrs. Barnard had a telephone call from her brother Col. Ret. Frank E. Moore, Jr. in Rockville Md., telling her of a grandson born to Mr. and Mrs. James Robert France on May 4. The young man weighed eight pounds and one half ounces

and has been named Christopher Andrew.

Mr. and Mrs. J.D. Lawler of Lewisville spent the weekend here attending his mother, Mrs. Amanda Lawler, who is quite ill in Deport Nursing Home.



I have simply tried to do what seemed best each day, as each day came. Abraham Lincoln

Drop By
Deport Nursing Home
On
MOTHER'S DAY



Share A Special Day With Those You Love.
Remember, Love Is Ageless!

DEPORT NURSING HOME

Deport, Texas

Roy and Martha Castleberry

GREAT NEWS FOR GREAT OUTDOOR CHEFS!

25% OFF Gasgrill SALE

Arkla Embermatic Gasgrills are now on sale at a big 25% off on all models... 9 models to choose from... Save up to \$100 on some models... Accessories are also 25% off when purchased with the Gasgrill of your choice... That's more big savings!

Arkla Gasgrills offer you all the convenience of a kitchen outdoors without any of the messy and expensive bother of charcoal and lighter fluid.

Your Gasgrill is always ready when you are... *Buy an Arkla Gasgrill today!!*

FINANCING AT 10% A.P.R.* INTEREST ON YOUR GAS BILL

EMBERMATIC GASGRILL BY ARKLA

FLAVOR TWIN

Arkla's most popular grill. 540 square inches of cooking versatility, 40,000 BTU's and lid-mounted heat indicator. The best grill in the industry.

Model GRB40-EE
\$219.00** Sale Price
Regular Price...\$292.00

\$10.43 per month on gas bill

*Annual Percentage Rate.
**Price includes mounting post shown with grill, local taxes not included. Installation available at additional cost.

Total Financed Price: \$249.89 (24 Mos. 3% Sales Tax) Annual Percent Rate: 10% insured. Monthly payments vary with local taxes.

BUY YOUR GREAT OUTDOORS GASGRILL AT ANY ARKLA OFFICE.

Methodist Tea Features Rainbows, Fashions

There were "Pots of Pleasure" at the end of Rainbows at the Deport United Methodist Church on Saturday May 2, 1981. The United Methodist Women were entertaining with their second Annual Tea for the Ladies of the Community as invited through their church. Decorations of Rainbows throughout the Fellowship Hall, gave effect to the theme "Rainbows of God's Love". Tables of decorative finger foods had as a center piece a basket of wildflowers highlighted with rainbow colored cupcakes. The tablecloth was hand embroidered by the Grandmother of Elizabeth Barnett, Mrs. E.K. Gunn in 1910. Matching punch bowls were at each end of the table. An arrangement of Rainbow colored carnations and roses was a gift from the Ladies of the First Baptist Church that added greatly to the theme. Jo Davidson presented style show with local talent used as models. Laura Wright, Vicki Gooding, Luanne Sparks, Suzy Kelsey, Pat Norrell, Juanita Sparks, Marlene Morgan and Shirley Gifford modeled appropriate and attractive designs chosen to their individual needs. The highlight of the show was the entrance of

Andrea Allen and Lindsey Wright followed by Christopher Holt, Chip Adams, Brad Allen and Zackary Allen attired in Western wear complete with feathered hats and polka dot bonnets.

The program concluded with a Review presented by Mrs. Belva Nelms of Fort Worth, Texas. She chose the book "Ashes in the Wind" by Catherine Woodwise. The review was entertaining and tastefully presented.

More than 75 registered guests joined in the fellowship of an event that will be an Annual Affair.

Senior Citizens Tour Company

The Blossom Senior Citizens toured the Blossom Telephone Company office at 9:30 a.m. on May 4. They were served refreshments and found the tour informative and of interest.

On Wednesday the 13th, there will be a Diabetic Seminar held in Blossom at 1:00 p.m.

Angela Dickey will conduct the seminar, and all people interested are urged to come.

Buy, Sell or Rent With Classified Ads



FASHION MODELS—These Deport Ladies were models at a Fashion

Show which was part of the annual Methodist Women's Community Tea

last Saturday. The clothing, styled to their individual needs, was

from Davidson's Department Store. (Staff Photo)

Clardy News

By Sondra Martin
Mrs. Mary Stone, Jana and Paula Pomroy spent the weekend in Duncanville with Mr. and Mrs. Harold Dillard, Mr. and Mrs. Alan Howell and Bo and Mr. and Mrs. Maurice Bunch, also visiting in the Dillard's home were Mrs. Bertie Hadaway and

Mrs. Reva Hadaway of Kilgore.

Twenty couples from Clardy and Paris met at the home of Curtis Skidmore and enjoyed a frog leg fry supper.

Mrs. John Wood was hostess for a ladies party at her home Monday evening. Mr. and Mrs. Alvin Harris enjoyed supper with Mr. and Mrs. David Harris and family Sunday night.

Mr. and Mrs. Rant Stone visited several at the nursing home and also Mr. and Mrs. Mike Stone of Paris Wednesday.

Tony Lewis spent the weekend with his grandparents, Mr. and Mrs. Roy Anderson.

Mr. and Mrs. Clayton Skidmore were Sunday visitors of Mr. and Mrs. Buddy Taylor of Cunningham.

Mrs. Ruby Hudson and Mrs. Alpha Russell of Jennings spent last Monday afternoon with Mrs. Don Allen of Blossom.

Mr. and Mrs. Rant Stone attended the funeral of Mrs. Pearl Simmons Saturday, she was a cousin of Mrs. Stone.

Mr. and Mrs. Alvin Harris visited his sister, Mrs. Frank Malone at the Deport Nursing home Tuesday morning.

Mr. and Mrs. A.G. Ballard of Clardy and Mr. and Mrs. Curtis Hoover of Pattonville were Friday evening visitors of Mr. and Mrs. Eddie Shelby of Cooper.

Bainham Skidmore spent the weekend with his grandparents, Mr. and Mrs. Wayman Epps of Deport.

Mr. and Mrs. Maurice Bunch who recently were married are leaving Duncanville to make their home in Portland, Oregon. Mrs. Bunch is the granddaughter of Mrs. Hershel Stone.

Dennis and Nita Johnson of Jefferson Road visited her grandmother, Mrs. Alma Skidmore in Paris Sunday afternoon.

Mr. and Mrs. Alvin Ballard, and Mrs. Gertrude Kennedy attended the revival meeting last week at the church of Christ in Pattonville.

Visiting this week with Mr. and Mrs. Alvin Harris were, Frank Malone of Pattonville, Gary Abbott, Keith Stone and Mr. and Mrs. R.R. Stone.

Mrs. Lena Miller of Reno spent last Wednesday night

with Mrs. Ruby Hudson of Jennings.

Mr. and Mrs. R.R. Stone were Sunday evening visitors of Mr. and Mrs. Buck Slaton of Halesboro.

Visitors of Mr. and Mrs. Roy Anderson Saturday were, Mr. and Mrs. Marlin McDowra, Bobbie and Marla of Pattonville and Mrs. Johnny Stout and Mitchell. Fred Skidmore had several teeth extracted

Friday, and has been confined to his home.

Mrs. Alvin Harris received word that her niece, Mrs. Anita Waters of Waco underwent surgery Friday morning.

Mrs. Thelma Russell who has been in a Paris hospital returned home Thursday.

Mr. and Mrs. Gene Martin and Kyle were Sunday evening visitors of Mr. and Mrs. Earl Martin and Paul of Bogata.

Mrs. Gertrude Kennedy spent Friday with her sister, Mrs. Daisy White of Paris.

Bethel Baptist Church was happy to have ninety-six in attendance for Sunday services.

David and Laura Skidmore, Curtis Skidmore and Pam Jetton also Mike Clement all spent Sunday in Canton.

Mrs. Ruby Hudson of Jennings spent Friday with her sister, Mrs. Syrena Ingram of Biardstown, and they drove to Paris for some shopping.

Mr. and Mrs. Alvin Ballard were in Deport Saturday on business.

Mr. and Mrs. Alvin Harris were Monday evening visitors of Mr. and Mrs. R.R. Stone and Keith.



NEVER BUY ON IMPULSE

Organize your shopping list according to how foods are grouped in the store. This way, there's less chance of forgetting an important item when you shop and less chance of buying on impulse. Don't confuse impulse buying with being flexible and alert to unadvertised specials.

Sometimes specials can be great money savers. To help you decide, the Extension home economists recommend that you ask yourself: Do I need this food? Does my family like this food? Do I have the other ingredients needed to go with it? Is this a reduced price? Sometimes specials are lower in price—you need to know the normal price to make a good cost comparison.

Whenever possible, make your shopping trip a private affair.

CONSUMER CHECKLIST

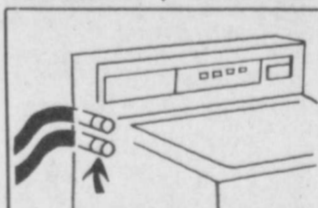

Clean All Hoses

For good water level in your automatic clothes washer, clean the screens at BOTH ends of the hoses. The ends that attach to the machine are usually overlooked.

Buy, Sell or Rent With Classified Ads



LITTLE COWBOYS and Prairie Flowers—Brad Allen, Christopher Holt, Rena Holt, Zachary

Allen, Andra Allen and Chip Adams all modeled western apparel at the Methodist Women's Tea

last Saturday. Featured were feathered hat bands and flowered bonnets. (Staff Photo)

A SPECIAL INVITATION TO ATTEND
FAITH BAPTIST CHURCH
Downtown Deport
A Southern Baptist Congregation
Sunday Services: Sunday School-10:00 a.m.
Worship-11:00 a.m. Church Training-6:00 p.m.
Worship-7:00 p.m.
Wednesday: Bible Study 7:00 p.m.



A country superstar is someone who gets rich by singing about how wonderful it is to be poor.

have a nice weekend..

Mother's Day

Storewide Sale

ONE WEEK ONLY!
MAY 4 THROUGH MAY 9

14 K DIAMOND JEWELRY (Rings, Bracelets, Pendants & Earrings) **30% off**

KREMENTZ 14 K GOLD OVERLAY CHAINS & JEWELRY **40% OFF**

14 K GOLD CHARMS, NUGGETS & CHAINS **20% OFF**

14 K GOLD & DIAMOND WATCHES SEIKO • LONGINES • BULOVA **1/3 OFF**

LOOSE DIAMONDS 30% OFF
SELECTION OF DIAMOND RINGS 1/2 PRICE
ALL WATCHES 25% OFF
CLOCKS, GLASSWARE AND GIFT ITEMS 25% OFF

Terms-On All Sale Items: Cash, Check, Visa, Master Card Or American Express

VILLAGE JEWELERS
Personal Service
1005 SOUTH COLLEGIATE DRIVE



SEATED—Mrs. May Posey holding great-grand great grandson, Cameron Lee Creamer. Her daughter Mrs. Ida Deshong of Cunningham also seated. Standing are great-granddaughter Mrs. Waymon Creamer of Paris;

granddaughter Mrs. Larry Bell of Paris; great-granddaughter Mrs. Linda Ray of Paris. Mrs. Posey celebrated her 98th birthday April 22 at Golden Age Rest Home in Mt. Pleasant. Cameron Lee was born March 22, 1981 in Paris.

BUSINESS DIRECTORY

MT. VERNON TRADE DAY AUCTION
Every Sat. at 7 p.m.
Located 2 miles North Of Mt. Vernon On Hwy. 37. Col. Buddy Stringfellow, Auctioneer. Also Available - doors and Trim. James Diggs, Ph. 632-4505

Shipp's Grocery & Station
On Highway 271
Phone 652-3520
•GROCERIES
•GAS & OIL
Open 7:00 a.m.-8:00 p.m.
7 Days A Week

NATION BROS.
LIME SPREAD SEED
982-5831
JAMES & B. D. NATION
BLOSSOM, TEXAS

LOOP FINA TRUCK STOP
We Carry A Full Line Of Find Products We Also Fix Flats and Give Road Service We Are A Full Service Station!
Ph. 785-8218
Loop 286 Paris, Tx.

NICHOLS PRODUCE & MARKET PLACE
Open 6 Days Wk.
7 a.m. - 9 p.m. Sun. 1 - 6
Yellow Onions **29¢** Lb.
New Potatoes & Strawberries
Texaco Gas
Hwy. 82 E.
2 Mi. West of Blossom
982-5435
Wendell Nichols

THIS SPACE CAN MAKE YOU MONEY CALL 652-4205

HUDDLESTON GROCERY
Every Thurs., Fri., Sat. Open 6 Days Wk.
MILK Borden's **\$2.09**
BREAD Mrs. Baird's 57¢
BISCUITS 2/39¢
ALL CANNED DRINKS \$1.79
GROUND MEAT Fresh Lb. \$1.49
Wonder Country Style BREAD **47¢**

SALVAGE CARPETS
785-8317
2448 Lamar Paris
Open 3-5:30
Mon. Thru Fri. 9 - 12 - Sat.
We Have 1st Quality Carpet & Linoleum.
We Buy Direct For Big Savings.

ARMSTRONG PEST CONTROL
Complete Pest Control
All Work Guaranteed
licensed TPCL 3418
Call Day Or Night
Charles Armstrong
Bogata, Tx. 214-632-5925

Announcing The Opening of **B & N TRUCK STOP**
Formerly The Blossom Truck Stop.
Cafe Operated by MRS. MARY WOODALL. Serving Breakfast, Lunch, & Dinner.
Fish Fry Every Friday.
Mr. Wallace Woodall - Mgr. Hwy 82 E. 982-5805

Mini Ads 3 Weeks For \$3

SAUSAGE Carl's 2 Lb. **\$2.89**

SLOPPY JOE WITH BEEF Libby's 16 oz. **99¢**

HOMINY Van Camp 15 oz. **3/89¢**

CRACKERS Zesta 1 Lb. **79¢**

MILK BORDEN'S Gal. \$2.09	DOG FOOD GENERIC CHUNK 25 Lb. \$3.89	DIAPERS TODDLER Box of 48 \$5.99
--	---	---

LEMONADE FROZEN CONCENTRATE PARADE Lg. 12 oz. **59¢**

BUTTERMILK BORDEN'S Half Gal. **79¢**

EVAPORATED MILK TALL CAN **39¢**

HAPPY MOTHER'S DAY!

We Reserve The Right To Limit Quantities. Specials Good Thurs. Sat.

Gifford's Food Store
Deport A.G.A. 652-3925

Pattonville Locals

By Ann Crossland

Mrs. Ed Ketchum and children of Tyler spent the week with her parents Mr. and Mrs. Morris Sandlin, other visitors over the weekend of the Sandlin's were their son, Mickey Sandlin and family of Duncan, Okla.

Mrs. Morris Sandlin flew to Seattle, Wash. to attend the funeral of her sister, Mrs. Fred Williams on Monday. We extend our sympathy to her and her family.

Visitors of Mr. and Mrs. P.T. Wilson this week were Mr. and Mrs. Keith Ray Clement of Dallas, John Temple of Plano and Buford Legate and grandson, Patric Legate of Port Arthur.

Ray Bryant and family of Greenville, Shari Priest and Toni of Greenville visited Mr. and Mrs. Melvin Bryant and Ruby on Sunday.

Mr. and Mrs. Melvin Bryant and Ruby visited the Delbert Ballard's of Quitman and enjoyed the Dribblers Basketball tournament on Friday.

Mrs. Ellen Weaver visited Mr. and Mrs. Melvin Bryant and Ruby on Thursday night. Miss Nina Sparks of Dallas, and Miss Ina Sparks of Deport visited Mr. and Mrs. Keith Parsons and family on Saturday.

Mrs. Irene Parsons of Paris was dismissed on Sunday from a Paris hospital and will be staying with Mr. and Mrs. Keith Parsons and family.

Mr. and Mrs. Buster Crossland, Travis, Ann and Sonya Case visited W.O. Crossland of Bonham on Saturday.

Mrs. Helen Wilburn of Avery visited her mother Mrs. Norman McIntire on Friday.

Mr. and Mrs. Clarence Williams had supper with Harley and Lucy Staley of Paris Saturday night.

Ed Parker of Paris visited Mr. and Mrs. Clarence Williams on Tuesday.

Mr. and Mrs. Harley Staley of Paris had dinner

with Mr. and Mrs. Clarence Williams Sunday. Kent Wright of Deport visited Ann Crossland Tuesday night. Mr. and Mrs. Doyle Higdon of Duncanville visited Mr. and Mrs. Floyd Salter.

Mr. and Mrs. Doyle Higdon of Duncanville spent Saturday night and Sunday with Mr. and Mrs. Curtis Hoover. Also Sunday dinner guests were Mr. and Mrs. Floyd Salter. Mr. and Mrs. John Rushing of Bonham visited Sunday afternoon.

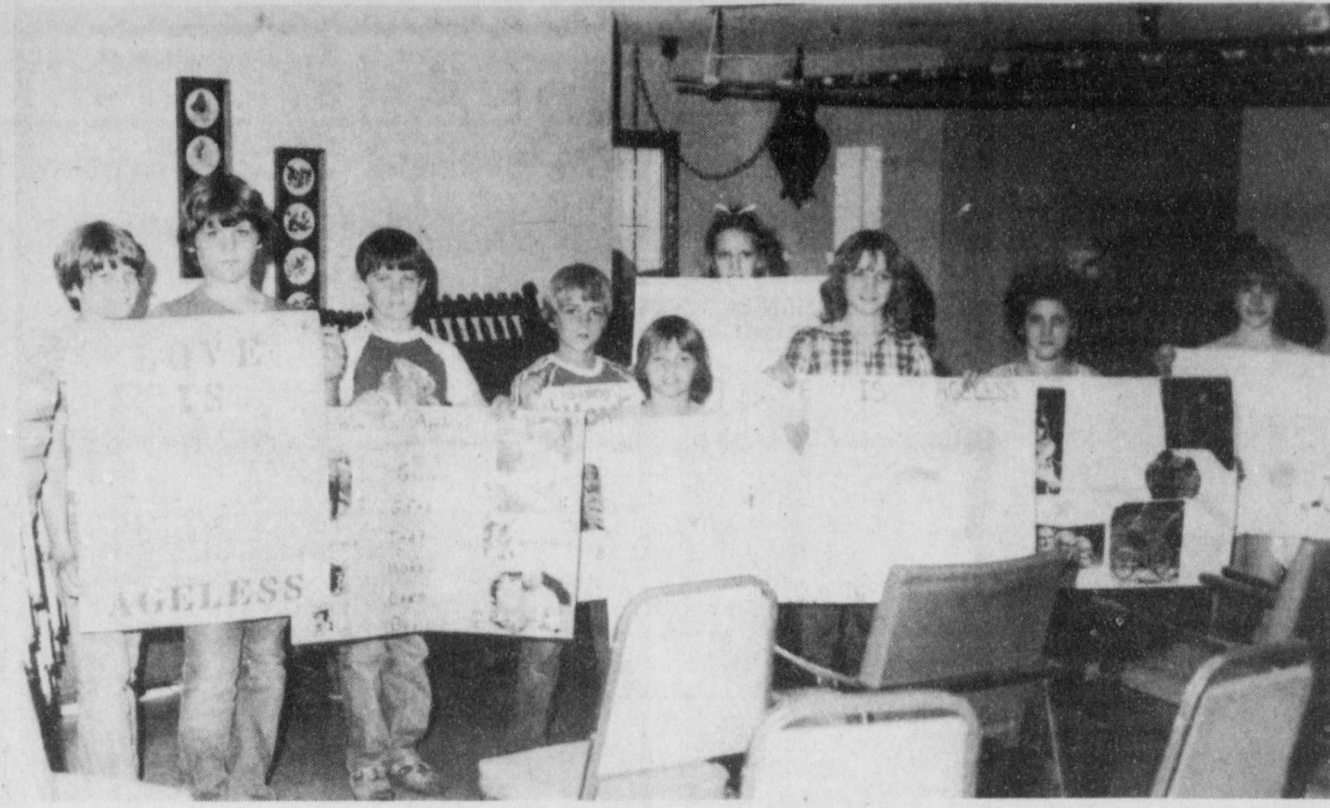

ENTRANTS—These children from Deport Elementary School entered posters in the National Nursing Home week poster contest at Deport Nursing Home Monday. The posters are displayed throughout the community. (Staff Photo)

DEPORT INSURANCE AGENCY
For All Your Insurance Needs
Local Independent Agency
AUTO - FIRE -
HOME OWNER - FARM - BUSINESS
CALL 652-6211 Office
Carlos Ladd Home 652-5635
Kala Barnard Home 652-4650
YOUR HOME TOWN AGENTS

Lawn Should Be Chosen To Fit Needs

During late spring, lawn grass planting time, the question is often asked, "What is the perfect lawn grass to plant?" There is no perfect lawn grass. Every choice has good and bad qualities. A good turf selection will depend on the conditions of your lawn, or the conditions under which the grass must grow.

There are six basic permanent lawn grasses from which to choose in North East Texas: ST. AUGUSTINE, which is popular on average-sized lawns, is perhaps best known for its shade tolerance. It is also known for its serious insect and disease problems. St. Augustine, which cannot be planted from seed, demands high maintenance with regard to fertilization, summer watering, frequent mowing and insect and disease control. This grass will offer the grower a dark green turf of reasonable fast growth and coverage. Floratam, a St. Augustine hybrid, is now available yet risky in our area due to possible cold damage.

perhaps the most popular lawn grass in North and East Texas. This grass, which may be established from seed, is quick and comparatively inexpensive to establish. The major disadvantage of common bermuda is its inability to grow in shade or beneath trees. Bermuda grass insect and disease problems are not serious; yet its maintenance is high in regard to fertilization, summer watering, and control of the underground runners in flower beds and cultivated areas.

HYBRID BERMUDAS are high maintenance grasses and are relatively expensive to establish, as they cannot be planted from seed. Hybrid bermudas, which are popular on highly maintained golf greens, demand continual and exacting mowing, fertilization and summer watering. These bermudas, which include U-3, Texturf 10, Tifgreen, Tifway, Nomow and others, are slow to establish compared to common bermuda and are not recommended for the average gardener.

selection for our area, cannot be seeded, and is rather slow to establish. It, too, like the hybrid bermudas, is a fine-textured grass which demands high maintenance. Three types of zoysias are used in Texas: "Zoysia Meyer", "Emerald", and the very slow-growing "Midwest".

CENTPEDE grass is very much at home in the sandy, acid soils of East and North Texas. Compared to other lawn grasses, this one demands the least maintenance in that it does not like high fertilization, is heat tolerant, and has few insect and disease problems. Centipede will grow in partial of filtered shade and may be planted from seed. Seeding, however, may result in erratic germination; therefore, it is best planted from vegetative parts.

CARPET grass, too, is low maintenance grass; yet one that lacks the beauty and

polish of other lawn grasses. Carpet is often used over large areas where maintenance becomes a serious problem. It has no major insects and diseases; yet poor drought tolerance. Carpet grass may be planted from seed.

Regardless of the type lawn grass the homeowner selects, the real success of the grass will depend on proper planting and care. Spring and early summer is grass planting time. Make a wise grass selection based on your growing conditions and the amount of time you can provide toward maintenance.

Educational programs conducted by the Texas Agricultural Extension Service serve people of all ages regardless of socioeconomic level, race, color, sex, religion or national origin.

Revenue Forecast May Wait Until After Legislature

State Comptroller Bob Bullock said a increase or decrease in his state revenue forecast may have to wait until after the Legislature goes home.

Bullock's revenue estimate limits what the Legislature can spend on the budget for the coming two years under the Constitution's pay-as-you-go provision. "I would like to have the revised forecast done by the time the House and Senate iron out their differences in the budget, but I make no promises," Bullock said. "But I can promise Texans one thing, the state will not go into the red."

Bullock said that uncertainty about President Reagan's economic policy proposals and the changing nature of the Texas economy might hold up final revisions

of the forecast. Bullock noted also that figures only now coming in are critical in analyzing sales tax income.

Blossom Notes

By Mrs. Marvin Bruce
Mr. and Mrs. Garth Crawford visited his brother, Mr. and Ms. Ralph Crawford of Mt. Pleasant.

Managing Clovers

How to properly manage clovers in pastureland is a question often asked us at the Soil Conservation Service. To a large extent the answer depends on the landowners particular type of pasture and how it is managed.

Growing clovers and grasses in combination does require more management than if either plant were grown by itself. But, there are a number of advantages in growing a combination of both. Besides offering additional grazing in the late winter and early spring, clovers will increase the protein of the forage. They also add nitrogen to the soil by taking it from the air and fixing it in small nodules on the root system of the plant.

To be successful in growing clovers in your pasture there are several things that must be done. The top growth of the grass should be reduced to about four inches around October 1. The seed should be treated with the proper inoculant. A good fertilizer with phosphate and potassium plus a small amount of nitrogen should be used in the fall. To get continued reseeding from the clover it must be deferred for about 30 days. This will insure good seed production.

For more information on growing clovers and grasses in combination, contact the Soil Conservation Service in Clarksville in the basement of the Post Office building.

visited in Cooper last Thursday evening with Mr. and Mrs. Elton Haley.

Mr. Homer White has returned home after visiting his children Mr. and Mrs. Carl Gauntt of Edgewood. Mr. and Mrs. Roy White, Tammy and Tony and Mr. and Mrs. Roy White and Julie all of Longview.

Mr. and Mrs. James White and Mrs. George Pasternak attended First Monday Trades Day in Canton this week.

Mr. and Mrs. M.W. Bruce played dominoes Thursday evening with Mr. and Mrs. Jay Johnson.

Mrs. Jim Parker spent part of the weekend with Mr. and Mrs. Delbert Chumbley and Mrs. May Chumbley and Viola.

Mrs. Annie Chennault visited her grandson, Mr. and Mrs. Jackie Chennault of Tyler Sunday.

Mrs. Gene Walker visited Mrs. Leona McDowell Sunday afternoon.

Visiting in the home of Mr. and Mrs. W.A. Dorries Sunday were Dr. and Mrs. W.L. Dorries of Commerce, Duane Dorries and Mrs. Ann Floyd of Valliant Ok. and C.L. Dorries of Blossom.

Tracy Hicks spent Sunday with her great-grandmother, Mrs. Jim Parker.

Mr. and Mrs. Marvin Bruce were in Bonham Monday.

Mr. and Mrs. Billy Dorries of Millerton, Ok. were guests of Mr. and Mrs. W.A. Dorries recently.

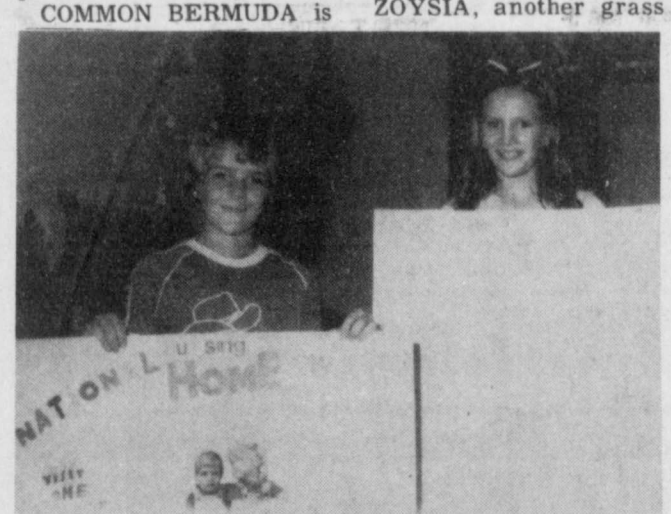

WINNERS—These youngsters from Deport Elementary School fifth grade won awards for their original poster for National Nursing Home Week. The Deport Nursing Home awarded prizes for the contest. Left to right are Anthony Barnes, second place; and Leissa Womack, first place poster. (Staff Photo)



Those monthly bills can take the smile off your face.

A savings account at First National of Deport can put it back!

The First National Bank
OF DEPORT



Jewelry Care

To keep beautiful, costume jewelry should be wiped regularly with a soft, damp cloth. Handle all jewelry gently and store without contact with other jewelry.



What is best for people is what they do for themselves.
Benjamin Franklin

Nite-Liter

lights a path to your door.

The Nite-Liter, outdoor lighting from Community Public Service Company, gives you added protection after dark, lighting every step of the way. No more tripping over unseen objects, no more fumbling for keys that don't seem to fit the keyhole. And well lighted property is less subject to vandalism. The Nite-Liter is automatic, on-at-dusk, off-at-dawn, and gives more illumination per watt than conventional incandescent lighting. To get the Nite-Liter for your home, just give us a call.

COMMUNITY PUBLIC SERVICE
Your Electric Light & Power Company

E-15-81

Want Ads

HEREFORD BULLS—Good selection yearlings thru 3 years old. **CHAPMAN HEREFORD FARM**, M. Lynn Chapman (Tira Community), Route 3, Sulphur Springs, Texas. Phone 214-945-2446. (tfc)

JEEPS, CARS, TRUCKS—available through government agencies in your area. Many sell for under \$200. Call (602)941-8014, ext. 615 for your directory on how to purchase. 5-28

Need appliance repair? Call Lowry's in Mr. Vernon for factory trained servicemen for all brands of home appliances. Phone 537-2214 of 537-2213. Nights, holidays and weekends call 588-2664. TFC

FOR SALE
Household Furnishings, including B & W Portable TV Set & Tappan Refrigerator. TO SETTLE ESTATE. For Further Information, Call 652-3376 Or Write Box 277 Deport, Tx. 75435

FOR SALE—5 weeks old registered Pitt Bull puppies. 632-4142 after 4 p.m. MA 5-7

FOR SALE—Console Singer Sewing Machine, 6 in. joiner, 10 in. table saw, cut-off saw. 632-5677. Bogata. MA 5-7

WANTED RN'S OR LVN'S
Franklin County Hospital Contact Judy Yarbrough Director Of Nursing Services 537-4552

COUNTRY HOME FOR LEASE
Beautiful Brick Ranch Style Home, Over 2700 sq. ft. 4 Bdrms, 3 Bath, Game Room, Modern Built-Ins, TV Antenna, Rotor, Booster. MUCH MORE!
In The Country
On FM Road In Deport Area. VERY REASONABLE. Purchase Option Available.
ALSO 33.25 Acres Two Miles Southwest Of Deport On FM 1501. Excellent Building Site Or Farm Land - One Quarter Mile Of Road Frontage.
FOR SALE
3 Bdrm., 2 Bath, House In Bogata On Circle Drive. Approx. 1540 sq. ft. of Living Area.
FIRST MARK REAL ESTATE AGENT JIM GIFFORD 785-0364 785-6077

Contest To Be May 18

The Farm Bureau Queen, Talent and Little Miss and Mr. Contests will be held May 18, 1981 at 7:00 p.m. at the Clarksville High School auditorium. For the Queen and Talent contest the entrant must be a daughter or sister of a Farm Bureau member and between the ages of 16-22.

For the Little Miss and Little Mr. Contest the entrant must be a son, daughter, sister, brother or grandchild of a member and between three and six years of age. For information and application contact the Farm Bureau office at 427-2145, Clarksville or the Unicorn at 427-5846, Clarksville.

FOR SALE—24,000 BTU Hotpoint Air Conditioner, 18,000 BTU Philco Air Conditioner, 350 gal. butane tank, 18' 2 door no frost Catalina refrigerator, 632-5140, Bogata. 5-14

SPEIR & Speir Upholstery now open. All work guaranteed. Prompt service. 149 N. Main, Bogata. 632-4535 or 4484. tfc

FOR SALE—Johntown Baptist Church Parsonage. Four bedrooms, brick, 2 baths, fully carpeted, utility room, central heat & air, lots of storage, 2-car garage, deep well. Bogata 632-5493, 632-5051. tfc

FOR SALE—Nice lot on west side of First Baptist Church, Deport. Contact Murl Roach, Johnnie Dawson or Raymond Crawford. tfc.

HELP WANTED, Secretary-bookkeeper, for interview call 632-4271 or 5474, Bogata. tfc

FOR SALE—Older 2 bedroom frame house. On 50X180 lot. Storage house. In Cotten addition near Johntown. Call 632-5050 after 6 p.m. and on weekends. tfc

Minimum Tillage Has Advantages

Minimum tillage is a system of farming in which cultivation is limited to those operations essential to crop production. It uses herbicides to control competition. The ideal system is one that prepares a seedbed, plants the seed, and applies herbicides and fertilizer in one operation. The benefits depend upon the type of system installed, crops grown and equipment used. With most minimum tillage systems only one or two cultural operations are required. Fewer trips across the field mean savings in labor, fuel and equipment.

The residues left on the soil keep the temperature cooler in the summer and warmer in the winter. Plus you get only about half the direct evaporation losses from your fields. Probably the most important benefit is reduced soil erosion. It contributes to environmental improvement by reducing pollution from sediment and blowing dust. On land susceptible to erosion, minimum tillage can often keep soil losses so low that cultivation could become feasible. However, this does not mean Class VII land becomes capable of cropland.

Double-cropping soybeans after wheat is becoming more popular in Red River County. Minimum tillage is ideally suited to this type of cropping system. In fact the wheat could be harvested and the soybeans planted in the same field the same day. Before starting a minimum tillage system, there are a number of points to consider. Special equipment is needed to plant in the previous years residue. This equipment must be purchased or adapted from equipment already on hand.

4 FAMILY GARAGE SALE—located on FM 196 between Blossom and Pattonville. Glassware, furniture, tires, clothing, bedspreads, baby things, etc. May 12-15. 5-7

GARAGE SALE—Friday only May 8, 8:00 a.m. till 6:00 p.m. Assorted items, Glen White home, Mary Ann Ward, Alice Ann White. 5-7.

MULTI-FAMILY GARAGE SALE—Assortment of Clothing, lawn mower, misc. items, Sat. only Bell and Trail Sts. Deport. 5-7

NEW METHODIST COOKBOOKS will be on sale, beginning Saturday May 9, 3-5 p.m. at the church or from UMW members, \$6.00 tax included. 5-7

GARAGE SALE—Furniture, toys, clothing misc. Thurs., Fri., and Sat. Betty Rodgers at Fulbright. 652-6051. 5-7

CERAMICS BY DORRIS—1 mile West of Taylortown. Supplies, free lessons. Open Tuesday and Thursday 2-6 p.m. Sat. 12:30-3:30 p.m. Call 785-2070. 4-9

Buy, Sell or Rent With Classified Ads

FOR SALE—UJC Registered BlueTick pups. 632-4579, Bogata. MA 5-21

FOR SALE—2 Black and tan hounds, 2 CB radios, Dan Tabb, Bogata, 632-4387. MA 5-21

FOR SALE—3 Bdrm used mobile home at Fulbright. Call 652-6041. MA 5-21

WANT TO LEASE 100-150 acres pasture land. Call collect 214-872-5516 after 8:00 p.m. or weekends. MA 6-11

FOR SALE—Bermuda and clover mixed hay. 632-5698, Bogata. MA tfc

LOST—Valuable, large, white dog, Roadside Park, 271 S. of Bogata. Call collect 713-664-6408. 5-14.

FOR SALE—Corner lot Tanglewood and Circle Dr. Bogata, 632-5167. MA 5-21

FOR SALE—Baby clothes, 6 month to 18 months. 632-4425, Bogata. MA 5-21

CUSTOM HAY baling and hauling, 632-5698, Bogata, anytime. MA tfc

FOR SALE—Channel Master TV antenna, 50' pole, rotary, and wires. Call 982-5925. MA 5-21

FOR SALE—3 bedroom 2 bath brick home by owner, fireplace, many extras, 632-5324, Bogata. MA tfc

FOR SALE—Camper shell, LWB, \$100, 9 1/2 H.P. Evenrude Sportwin outboard motor and tank, \$300. call 379-3321. MA 5-21

AUCTION SALE
Red River County Surplus Equipment
SATURDAY MAY 9, 1981 10:00 A.M.
DIRECTIONS: From Clarksville Take Highway 82 West To Duren Realty. Across From Sale Barn.
PRECINCT 1
1967 Chev. 1/2 Ton Pickup; Butler Single Axle Tank Trailer; 3000 to 3500 Gal. Tank; 1962 Chev. 2 Ton Pickup; 1968 GMC 2 Ton With 3 yard Flat Dump Bed; Fruehauf 10 yd. Belly Dump; Heil 5.4 yd. Flat Dump Bed; 1967 Chev. 2 Ton Tractor/Truck
PRECINCT 2
1968 Chev. Truck; 1971 Int. Pickup; 1968 Int. Truck; 10 yd. Cable Dump Trailer; 1964 Chev. 5 yd. Dump Truck; 10 yd. Fruehauf Gravel Trailer; 990 David Brown Tractor; 1966 Ford Truck Body With Wench; Pneumatic Roller; Air Compressor; No. 12 Motorgrader Starting Engine.
PRECINCT 3
GMC Flat Bed Truck 1970; Int. 1/2 Ton Pickup 1971; Ford 1/2 Ton Pickup 1973; Shop Made Trailer Haul Truck Loader; Dodge Power Wagon 1948
PRECINCT 4
1955 Fruehauf 12 yd. Dump Bed; 1966 Chev. 2 Ton Truck With Dump Bed; 1967 Chev. Flat Bed Truck; 1966 Chev. Truck; 1967 Chev. Truck; 2 Axle Equip. trailer; 1" Pine Lumber Cross Ties; 20 x 30 ft. Eye Beams
Typewriters, Adding Machines and Other Misc. Equipment.
TERMS: Cash, Cashier Check or Personal Check With Proper Identification
LUNCH AVAILABLE INSPECTION ONE WEEK PRIOR TO SALE FOR FURTHER INFORMATION CONTACT
BILL BARTON
AUCTIONEER
Box 162 Bagwell, Texas Ph. 214-925-2821 Zip Code 75412
Texas License No. Txs-121-091

Forest Lawn Memorial Park
A PERPETUAL CARE CEMETERY
Hours: Mon.-Fri. 9:00-5:00; 9:00-1:00
Sundays and Holidays 1:00-5:00
Highway 67 West Office Located at Memorial Park Mt. Pleasant, Texas 75455 Telephone 214-572-0230

WE ARE PROUD TO ANNOUNCE THE CREATION OF "THE AVENUE OF FLAGS"

Dedicated to the memory of the men and women who served their Country (in peace and war) and are buried at Forest Lawn Memorial Park. All flags are the personal property of the Veteran's surviving families and are stored at Forest Lawn Memorial Park to be displayed in their memory every year on Memorial Day, Veteran's Day and special days and events. Each flag is identified by a bronze scroll fastened to the flag pole base and displayed in order as families order them starting at the main entrance.

If your family has a Veteran at Forest Lawn Memorial Park and their flag is not in our display, please contact the cemetery office for information by mailing this coupon.

Clip and mail to:
FOREST LAWN MEMORIAL PARK
P.O. Box 771
Mt. Pleasant, Texas 75455

Gentlemen, please send me information concerning "The Avenue of Flags."
My Name _____
Address _____
City _____ State _____ Zip _____
My loved one who is a Veteran - Name _____

Mini-Ads

FOR SALE—100 gal. Butane-propane tank on metal frame. Call 652-4396 or 652-3036. MA 5-7

GALVANIZED HAY BARN for rent—200X80 feet, beginning June 1. Owner, Lena Marie Skeen, 3808 47th St., Lubbock, Texas 79413. Call (806) 795-1607. MA 5-7

FOR SALE—Lot on Lake of the Pines, 50X100, 214-632-5936, Bogata. MA 5-7

LIFE INSURANCE—Woodmen of the World. Whole life-Term-Annuity. Frank Herring 652-6972.

GERMANIA FARM MUTUAL—Low cost insurance. Homes, rent houses, farm buildings and machinery. Frank Herring, 652-6972. MA tfc

BEST WISHES to all of my friends for a happy, healthy, prosperous 1981. Frank Herring Insurance. MA tfc

ARCHER'S HOUSE LEVELING and Foundation Repair. Fix dragging doors. Work Guaranteed. Free estimates. Call 785-5829 or 982-5422. MA tfc

I DO CARPENTER work, plumbing, yard work, garden work, fence building, remove dead trees, ANYTHING. 632-5903. MA tfc

FOR SALE—Purebred Nubian Goat, gentle, contact Jimmy Dickey, 632-4170, Bogata. MA 5-21

FOR SALE—1959 Ford Pickup, short, narrow bed. Good Condition. Runs good. 652-4650 after 4 p.m. Dan Barnard. MA tfc

ROSALIE LODGE No. 527 stated meetings on fourth Thursday of each month at 7:30 p.m. MA tfc

ROACH OIL CO.—now handling plumbing, electrical and hardware supplies. Call 652-4400. MA 5-14

STANLEY HOME products—complete line of household cleaners. Distributor, Rt. 1, Box 334, Clarksville, Tx. 632-4549 after 6 p.m. TFC

FOR SALE—20 acres of land two miles east and one mile south of Rosalie. Phone Deport 652-6211 or 652-5635. MA 5-8

ELECTRICAL SERVICE—24 hour call, residential repair & remodeling. Tom Sisson, 632-4434. 5-21

FOR SALE—5 room house with bath, 75X150 lot, new carpet throughout, FHA approved. 379-3684, Talco. MA 5-7

CUSTOM SHREDDING and Bushhogging. Contact Thomas McDowra, 652-5713, Pattonville. MA 5-7

ALL TYPES OF Mortgage Loans, Commercial and Residential, First and Second Mortgages. 214-379-5661. MA 3-19

FOR SALE—commercial buildings and lots in Bogata. Garrison Real Estate. 632-4346 or 632-5307. tfc

WANTED—Backhoe work, sand hauling. Gary Moore, 632-5344, Bogata. MA 6-18.

ED WILLIAMS, 632-5404 and Jim Bond, 632-4408, are buying house furniture and appliances or anything of value. MA tfc

FOR SALE—to be moved, frame house 6 bdrms, 3 baths, 1967 Williams 632-5160. 4-30 MA

RED RIVER Insurance Agency, Homeowners, Fire and E.C., Livestock, Household Goods, Comprehensive Personal Liability. Frank Herring, 652-6972. MA TFC

FOR SALE—two bedroom, one bath Fram house 2 1/2 Acres, Garrison Real Estate. 632-4346 or 5307. MA 4-26

FOR SALE—New in dash tape player. Plays both 8-track and cassette tapes. 652-3668. MA 4-23

FOR RENT—house on Circle Drive in Bogata. 652-3795. MA 5-14

WOULD LIKE TO work on dairy, ranch, or drive a small truck. 632-5831. MA 5-14

FOR SLAE—Eskimo Spitz puppies, \$25. 632-5140, Bogata. MA 5-7

BEAUTIFY and protect your home. For Free Estimates call Floyd Lee 982-5437. Also tree trimming and lawn mowing. MA 5-14

DETROIT Meat Processing—Custom killing, processing, and wrapping. Also feed lot beef available. 674-6911 or 674-5712. MA tfc

FLOWERS for all occasions. Call Mrs. Gordon Allen, Representative. Clarksville Florist. MA tfc

SEE INEZ'S Beauty Shop for your Watkins Products, 632-5139, Bogata. (MA 1-9)

IN TALCO, BOGATA and surrounding area—For all your plumbing needs call Rose Enterprises, 379-4531, Talco. MA tfc

FOR SALE—house, 5 rooms, bath, to be moved. 632-5160. Bogata. MA 5-14

SHOP SLATON Furniture for furniture, appliances, carpet, vinyl floor coverings. Quality at Money-Savings Prices! MA tfc

BOBBIE'S BAKE SHOP—Can furnish the best in wedding, birthday or anniversary cakes, pies, baked fresh. Call 652-3803. 4-2

GARDEN WORK—Custom discing, flat breaking, bedding and shredding. 632-5369 or 632-5032. MA tfc

FOR SALE—1973, Olds-88, air, power, good condition, \$800.00. 632-5466, Bogata. MA 5-7

NEW COOKBOOKS on sale, contact Bogata United Methodist Women. MA 5-21

PAINTING—20 years experience, by hour or contract. Roland Burson, 632-4546, Bogata. MA 2-26

FEEDER & STOCKER Heifers & Steers. Brahman-Cross replacement heifers. Norris Ballard, Paris, Tx. 214-785-0192, after 9 p.m. MA tfc

CALL MRS. BEN WARREN for all your flower needs. Robinius Greenhouse, 652-2211. MA tfc

FOR SALE—15 acres Pine Branch Community...\$800 per acre. 785-8855. B. Moore. MA 5-14

FOR SALE—house on corner of Church and Kelsey Sts. Deport. Mrs. Lucille McGill. 652-4905. MA 5-14

LIKE A GOOD Neighbor, State Farm is there. For car, home, life and health insurance call: Harold Sheppard, 401 E. Main, Clarksville. 427-5614 after 5:00, 427-3923. MA 9t

GRADUATION GIFT IDEAS—gift sets and individual items by Mary Kay Cosmetics. Gift certificates available. Contact Laura Wright, 652-2412. 5-14

CUSTOM HAY Baling, large round or square bales, 632-4442, Bogata. MA 5-21

FOR SALE—Upright Piano, 632-5012, Bogata. MA 5-21

FOR SALE—1977, 4 Door-Dodge Aspen, Automatic, power steering, Air, Good tires, 632-5932, Bogata. MA 5-21

FOR SALE—Frame house 1032 sq. ft. 3 Bdrms. Located in Minter. 652-4172. MA 5-21

FOR SALE—1970 Plymouth, \$250. Call 632-5866. MA 5-21

FOR SALE—Theatre chairs. Can be seen at House of Prayer in Deport or Call 652-4833. MA 5-21

FOR SALE—Pop-up camper, sleeps six. Also 1976 Ford pickup, 6 cyl. standard shift. call 652-4191. MA 5-21

RODGERS - WADE
Manufacturing
Custom Cabinets
Counter Tops Stock Cabinets
Available Finished Or Unfinished
Complete Line Of Roper Appliances
FREE ESTIMATES
Call Collect (214) 785-1619 Or Come By Our Display Room At 1401 3rd S. W. Paris

Deport Nursing Home Locals

Mr. and Mrs. Ray Pynes of Gladewater, Texas visited recently with Mrs. Ella Beard.

Mr. and Mrs. Charles W. Smith and family of Garland recently visited with Mrs. Nellie Walker.

Mr. Laudy Booth of Mesquite, Texas visited on Saturday with Mrs. Lee Francis and Mrs. Corene Moore.

Mrs. Helen Day of Sylvan visited her mother Mrs. Julia Wadwy Powell on Thursday.

Mr. and Mrs. Budd Northam visited on Monday with Zelpha Anderson.

Mr. Hoover Day of Sylvan visited Mrs. Julia Wadwy Powell on Saturday.

Mr. and Mrs. David Dickson of Paris visited Mrs. Myrtle Hulett on Sunday.

Mr. Sam Kensey of Bonham visited recently with Mrs. Myrtle Hulett.

Mrs. J.C. Anderson on Sunday went to Dallas to see her brother Fred Hulett who is recovering very well from surgery.

Mrs. Brady Reid and daughter from Fayetteville, Arkansas visited on Saturday with Mrs. Myrtle Hulett.

Mrs. Lynn Day and children of Minter visited with their grandmother Mrs. Lillie Ingram on Monday. They spent the day in Paris.

Mr. and Mrs. Toni Ray, Mr. and Mrs. Melvin Webb, Mr. and Mrs. J.R. Ray of Blossom visited recently with their parents Mr. and Mrs. Tom Ray.

Mr. John Henry Graves of Blossom visited recently with Mr. and Mrs. Tom Ray.

Mr. Ernest Perry of Clarksville visited on Monday with his wife Mrs. Winnie Perry.

Mr. and Mrs. Frances Guest of DeKalb visited on Saturday with his mother Mrs. Fanny Guest and sister Mrs. Fanny Bell Guest.

Mr. nad Mrs. Buell Rogers of Detroit visited Monday with her mother Mrs. Fanny Guest and sister Fanny Bell Guest.

UMW Meets With Mrs. Parks

The regular meeting of the Deport United Methodist Women was held in the home of Mrs. Margaret Parks on Monday night May 4, 1981.

Following routine business there was general discussion of the success of the Ladies Tea that had been presented on Saturday May 2, and much excitement and plans with the appointing of committees to be ready for the Homecoming planned at the church on Sunday May 17.

Mrs. Virginia Kirkknad presented part 2 of her three part series on the book by Ziz Zigler entitled "Confessions of a Happy Christian".

Tonight's chapter was "But Lord I've a Car Payment and It's Due Next Thursday."

The meeting adjourned and the hostess served salad and dessert to the ten members and one guest present. The next meeting will be May 18 in the home of Mrs. Thelma Warren.

Buy, Sell or Rent With Classified Ads



WESTERN DAY—Cooks at Deport School lunchroom served bar-b-q weiners, beans, and other

"home on the range" items for lunch, and held western day. The wranglers are left to

right: Coleen Slaton, Billy Mac Foster, Maud Webb and Linda Anderson. (Staff Photo)

Milton News

By Mrs. Tully Temple The flower club will meet Friday at the home of Mrs. Clint Hensley at Deport.

John Manly Temple of Plano spent Saturday with his parents Mr. and Mrs. Tully Temple.

J.C. Harney of Idabel, Okla visited his father Oran Harney on Sunday.

Mr. and Mrs. Wayne Moore and Gal of Hooks and Mrs. Edd Moore of Deport Nursing Home spent Wednesday with Mr. and Mrs. Merth Harney.

Mrs. James Roberts of Garland, Hazel and Richard Winkler of Dallas, Edna and

Larry Freeman, Melanie and Jena Jones of Deport were guests of Mr. and Mrs. George Wolf and family this past week.

Mrs. Raymond Harney returned to her home in Port Nicles Wednesday after a two weeks visit with Mr. and Mrs. Tully Temple and other relatives.

Dale Williams of Faught and Christopher Holt of Deport spent the weekend with their grandparents Mr. and Mrs. James Holt.

Mr. and Mrs. Fern Rees

moved this week to their mobile home near Crossroads.

Mrs. Edd Moore of Deport Nursing home became ill Sunday and was carried by ambulance to McCuiston Medical Center for observation. Her daughter Mrs. Merth Harney is attending her.

Mr. and Mrs. Kenneth Allen and family were Sunday guests of her parents Mr. and Mrs. Mack Kennedy at Bogata.

Senior Citizens Schedule Month Of Activities

The Senior Citizens Schedule for the month of May are as follows:

Friday, May 8, Exercise, 42 & dominoes, games and singing; Monday May 11, Exercise, 42 & dominoes, spelling, singing; Wednesday, May 13, Exercise, crafts, bingo 42 & dominoes, Program at 1:00 p.m.; Friday May 15, Exercise, 42 & dominoes, games singing; Monday, May 18, Exercise, bingo dominoes, 42 and singing; Wednesday, May 20, Exercise, crafts 42 & dominoes, spelling; Friday, May 22, Exercise 42 & dominoes, games crafts singing; Monday May 25,

Exercise, 42 & dominoes, spelling, craft; Wednesday, May 27, Exercise, bingo, crafts, games; and Friday, May 29, Exercise, 42 & dominoes, blood pressure, singing.



HAVE YOU GOT WHAT IT TAKES?

Imagination and energy. That's what it takes to plan nutritious meals today.

Before you shop, consider your family and their nutritional needs, their food likes and dislikes. Include foods from the fruits and vegetables group; the breads and cereals group; the milk and cheese group; and the meats, poultry, fish, eggs and legumes groups in each day's meals.

Consecutive

Dry your clothes in consecutive loads. The energy used to bring the dryer up to the desired temperature shouldn't be allowed to go to waste.



A POSTER Contest awarded a \$10 prize from the Deport PTA to the children with the best poster featuring good

nutrition. Winning first in the eighth grade was Shandra Record, first in the seventh grade was

Deanna Watson and first from the sixth grade was Roslyn Record. (Staff Photo)

Awards Presented To Athletes At Prairiland Sports Banquet

Athletes and coaches were honored last Friday night at the All-Sports Banquet held in the Prairiland Cafeteria.

Coaches, students, faculty, and parents enjoyed a bar-b-cue supper before the awards ceremony started at 7:30.

Students who participated in any of the sports that were played at Prairiland were given recognition to those

present. Athletes presented several plaques and gifts to the coaches.

Jeff Kennedy, a senior at Prairiland, and Trixie Nichols, also a senior, were honored as Best All-Around Boy and Girl for their involvement in sports at the high school.

Kennedy played football, basketball, and baseball

during his four years at Prairiland. His coaches praised him for his excellent portrayal of a fine athlete on and off the field.

Miss Nichols played volleyball and basketball while she was at Prairiland. Her coach in both of these sports stated that she was a tremendous asset to the Prairiland sports program.

WHENEVER

Our Services Are Needed

WHEREVER

You Happen To Live

We Are As Near To You

As Your Telephone

An Immediate Call Will Make Available

OUR ADVICE
OUR HELP

GRANT FUNERAL HOME

DEPORT

652-3195

CALF SICK PEN

Agri-Pharm

3 Way/3 Day

ATTACKS SCOURS FAST 3 WAYS!

•TOTAL NUTRITION. No other nutrition needed during 3 days treatment.

•PRECISE ELECTROLYTE BALANCE. Helps restore body fluids, tissue and calf strength.

•POWERFUL ANTIBIOTIC. Neomycin and oxytetracycline to attack scours fast.

EACH BOX CONTAINS COMPLETE 3-DAY NUTRITION AND SCOURS MEDICATION FOR 1 SCOURING CALF.

CITY DRUG

D. E. Glover

Deport

BISCUITS Parade 8 oz. Can 5/\$1	CABBAGE Fresh Green Lb. 15¢	NEW POTATOES Del Monte Whole 16 oz. Can 2/89¢	INSECT KILLER Hot Shot Flying 11 oz. Can \$1.79
TOMATOES Vine Pink Lb. 49¢	BEEF LIVER Fresh Lb. 89¢	POTTED MEAT Hormel 3 oz. Can 4/\$1	MACARONI & CHEESE Kraft 7 1/4 oz. Pkg. 39¢
ICE CREAM BORDEN PURE 1/2 GAL. ROUND \$1.69 Thurs. Fri., Sat.	JELLO Assorted Flavors 3 oz. Pkg. 3/\$1	CORN Del Monte Cream Golden 17 oz. Can 2/89¢	SUGAR PARADE PURE CANE LIMIT ONE 5 Lb. Bag \$1.69
GROUND BEEF Fresh Lean Lb. \$1.39	TOWELS Bounty Jumbo Roll 89¢	FRANKS Decker All Meat Not Beef 12 oz. Pkg. 99¢	HAMS PRATT'S SMOKED PICNIC Whole Lb. 79¢
FRUIT DRINK BORDEN Orange Grape Punch Gal. 79¢	TISSUE Charmin 4 Roll \$1.09	TO MATO SAUCE del Monte 8 oz. Can 4/\$1	PEAS Del Monte 17 oz. Can 2/89¢
BOLOGNA Decker's Market Sliced All Meat Lb. \$1.39	CORN Del Monte Whole Kernel 17 oz. Can 2/89¢	CLUB STEAK Choice Beef Lb. \$1.99	PEAS Del Monte 17 oz. Can 2/89¢
SAUSAGE Pratt's pure pork Lb. 99¢	CLUB STEAK Choice Beef Lb. \$1.99	BACON Wright Brand Slab Sliced Lb. \$1.29	LUNCHEON MEAT Spam 12 oz. Can \$1.39
	BACON Wright Brand Slab Sliced Lb. \$1.29	PORK AND BEANS Van Camp 16 oz. Can 3/\$1	PEPSI DIET PEPSI PEPSI LIGHT MOUNTAIN DEW 2 Liter Bottle 99¢
	BOLOGNA Decker's Market Sliced All Meat Lb. \$1.39	SPINACH Del Monte Leaf 15 oz. Can 2/89¢	TUNA Star Kist Chunk Light 6 1/2 oz. Can 99¢

Store Hours:
Mon. - Sat.
7 a.m. - 7 p.m.
Sun.
12 Noon-7 p.m.

BLOSSOM SUPERETTE

Welcome Food Stamp Shoppers

Prices Good May 7- May 14
We Reserve The Right To Limit Quantities.