

Burkburnett Star

LIKED BY MANY - - CUSSSED BY SOME - - READ BY EVERYBODY

BURKBURNETT, WICHITA COUNTY, TEXAS, THURSDAY, APRIL 29, 1965

NUMBER 33

To express a simple idea, the temptation is to make a dreary speech, and the duller the idea the longer the speech.

Burkburnett High School Seniors Present Play April 30 - May 1

Senior class of Burkburnett High School will present a play Friday and Saturday evenings, April 30 and May 1, at 7:30 p. m. The play is "The Day After Tomorrow" directed by Mrs. J. E. Edson, drama teacher. Mrs. Edson is a three-time winner of the state playwriting contest by Joseph Kessel. The story concerns two young and innocent sisters who share their cellar with a group of twelve socially "accepted" roommates. The story also concerns the sister's brother who is Teddy Roosevelt's activities of their father.

The cast includes Linda King, Doreen Brewer, Dr. Harlan Montgomery as Teddy, Paul Gilchrist as Officer Johnny Karstetter, John Klein, Carole Yarbrough as Donna Elaine Harper, Phyllis Mortimer Brewer, as Mr. Gibbs, Danny Johnson as Jonathan Brewer, as Dr. Einstein, Bobby Hubbs as Lieutenant Steve Colpitts Witherspoon, Robert H. Hoskins, Terry S. Spauldo, and Charles Ernie Harris, Paul Wolfe, Robert Klemm, David Salter, Debra George Jackson, Jerry, Pete Glover and Janet as the twelve roommates.

Working in the production are Ernie Harland, director; Paul stage manager with Dar and Sue Eagle, crew; Charles Skidmore, technical director with Pete Glover and Herman as his crew; as designer; Larry property manager with Neil Breitenstein, Small, Nels Koenig, mistress with her Sherry Bohndstedt and Wynood, Rolene Silk, make-up chairman with Tona Nix, Kathy Fulgham, Darrell, Kay Toole and Marilyn Groene, business manager; Ter-

First Savings And Loan Passes \$4 Million Mark

Albert Dillard, Executive Vice president of the First Savings and Loan Association announced today that total assets of the Association had passed the 4 million dollar mark. The Association has enjoyed a good steady growth since its formation some 5 years ago by a group of local businessmen who saw a need for an institution devoted to serving the saver and the homeowner. The Association points proudly to its strong reserves which places it among the 5 top Associations of its size in the State of Texas.

First Savings and Loan Association is a member of the Federal Home Loan Bank system, the Texas Savings and Loan League, and is insured by the Federal Savings and Loan Insurance Corporation, a permanent agency of the federal government.

CARD OF THANKS

We want to thank our many friends who showed their sympathy during our sad bereavement in the loss of Mrs. Martha Nail. We also wish to thank the funeral home staff, Rev. Elliott and Mrs. Rigby for the nice service. We are sorry that Mrs. Nail's friends could not view the body, but that was her request. We hope that God will pour out His richest blessings on each one of you.

CHARLIE NAIL
MRS. IDA BONE
and EUGENE
I. W. HARDIN

Million Paid Out Annually In Social Security Benefits in County

Over 10,900 residents of county are now receiving monthly Social Security benefits according to figures furnished by Francis J. Stevens, county representative.

At the end of 1964, the number of beneficiaries listed was 10,972. This is an increase over the number of beneficiaries listed at the end of 1963. The total amount of benefits paid out in 1964 was \$8,514,828.00 yearly. The number of beneficiaries is the largest in the county, with a total monthly benefit of \$6,732.00. Disbursements for the month of December 1964 and for the year 1964 total \$87,000 monthly.

These figures Mr. Stevens pointed out that social security benefits are of great value to the community and to the people who receive them. "It is an established fact," he said, "that this county's local business community, most of it is in food, clothing and other necessities, is no doubt that social security benefits are a major source of income for many in Wichita County and

ESA Founders Day To Be Held May 1st In Community Room

Burkburnett's Theta Epsilon chapter of Epsilon Sigma Alpha will celebrate ESA Founders Day here Saturday Morning, May 1st with a coffee at the Burkburnett Bank Community Room from 10:00 until 11:30.

Many of the chapter's trophies as well as scrapbooks and histories will be on display so that guests from various clubs in the city can see the many worthwhile projects the chapter has undertaken during previous years as well as the current year.

Epsilon Sigma Alpha is one of the largest women's organizations of its kind throughout the world. It has 1500 chapters and more than 40,000 members throughout the United States and in several foreign lands.

The sorority is an educational, social and philanthropic organization. The first chapter was installed in Jacksonville, Texas, on September 13, 1929. Many prominent women of that era helped organize ESA. Among the first members were the late Willa Cather and Dr. M. Freda Lotz of Colorado Springs.

The next twelve years were difficult ones for the tiny sorority which was forced to flounder through the depression years. Then in 1941, Palmer—a widely renowned educator, philosopher, author and lecturer— took over as head of the small

Dan M. Cole Gets Promotion With Lone Star Gas



DAN COLE



GLYNN COVINGTON

Dan M. Cole has been elected to the newly created post of executive vice president-administration of Lone Star Gas Company according to L. T. Potter, president. Glynn M. Covington, former assistant director of personnel, was named to succeed Mr. Cole as vice president-personnel.

The action was taken by Lone Star's board of directors meeting in Dallas Tuesday, April 20th and was effective that day.

On April 22nd, Mr. Cole and Mr. Covington were elected to similar positions by the boards of Lone Star Producing Company, Lone Star Gathering Company and Nipak, Inc.

Jay Forrest Places First In Science Contest At TCU



JAY FORREST

Jay Forrest and John Strayhorn, students at Burkburnett High School, placed first and second respectively in regional interscholastic League Science competition at Texas Christian University, Saturday, April 24th. They will compete in the State Meet to be held in Austin, May 6th, 7th and 8th.

To be eligible for regional competition, the boys first had to be winners in the District meet, which was held April 9th in Graham. In district, John Strayhorn won first place and Jay Forrest placed second. Regional competition included two contestants from each of the four districts of the region.

The science contest consists of objective questions, designed to test students' understanding rather than their ability to memorize details. Emphasis is placed on biology, chemistry, and physics, but does include other topics. The questions are of grade quality, some answered by all contestants and others challenge even the best participants. The purpose of the contest is to promote reading in science.

Jay, the son of Mr. and Mrs. Elmer Forrest, 801 Mimosa, is a senior, and John, the son of Mr. and Mrs. John Strayhorn, 603 Meadow Drive, is a sophomore. Mr. Tom Moore, Burkburnett High School science instructor, is the sponsor for the students.

Here and There AROUND BURKBURNETT

Mr. and Mrs. H. R. Hayes are visiting their son, Dr. and Mrs. Bobby Hayes and family in El Paso, Texas.

Mr. and Mrs. W. W. Chambers leave this week on an extended trip of Eastern United States. They plan to visit the Historical city of Williamsburg, Va., tour the Great Smoky Mountain region and other scenic spots and will spend a few days in Knoxville, Tenn.

The highlight of the trip will be their attendance at a reunion of Mr. Chambers graduating class of 50 years ago at the University of Kentucky at Lexington. The school was founded 100 years ago and an outstanding Centennial celebration is planned commemorating the event.

Enroute the Chambers will visit a sister and family, Dr. and Mrs. Ray Taylor in Lexington, a brother, J. L. Chambers and family in Washington, D. C. and another brother, Lawrence in Macoka, W. Va., also a nephew in Danville, Ky.

They plan to be gone a month to six weeks.

The Leo Fosters, Luther Caffees and Al Lohoeferens spent a couple of days fishing at Possum Kingdom lake the first part of the week.

Mrs. Ruth Beldon of this city and daughter, Mrs. Dorothy Moore of Wichita Falls, visited the mother of the late "Soda" Beldon, Mrs. O. J. Beldon, in McKinney, Texas Sunday, who was 98 years of age in March. She had visited in Burkburnett many times.

Mrs. Nola Thorpe of 207 E. 6th St., plans to leave Friday of this week for Tucson, Ariz., to visit her granddaughter Nola Dea and husband, Howell Bryant. Mr. Bryant will drive to Burkburnett to accompany Mrs. Thorpe to Tucson.

Rev. and Mrs. Leon Turner of Dallas, Texas visited in the home of Mrs. Jessie Jones and other friends Wednesday.

Mrs. Pat Brady returned home Wednesday after having ear surgery last week in a Wichita Falls hospital.

Mr. and Mrs. W. P. Parker and little granddaughter, Candy of Nocona, Texas visited in the home of Mrs. J. H. Brumley Monday and Tuesday of this week.

Sam Wood had surgery Monday in a Wichita Falls hospital. He is reported as doing nicely.

NOTICE

The Burkburnett Council of Garden clubs will meet Tuesday, May 4th, 9:30 a. m. at the Reddy Room for installation of new officers and all committee chairmen and members are urged to attend.

Mrs. Jim Haley and Mrs. Mamie Bryant spent Monday in Vernon, Texas, shopping and visiting friends.

Dr. Landrum P. Leavell To Hold Revival At Janlee Bapt. May 9-15



MAURICE FENNELL

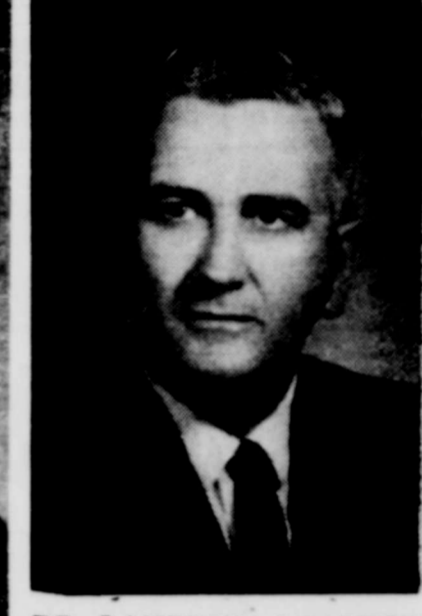

DR. LANDRUM LEAVELL

"Spring Beauty" Flower Show Winners Named

The Burkburnett Council of Garden Clubs, with five clubs co-operating, staged their annual spring flower show, "Spring Beauty," on Friday, April 23rd in Burkburnett Town Hall with Mrs. J. A. Johnson, general chairman, and Mrs. Chester Todd, co-chairman, in charge.

Mrs. R. C. Gilbow won the highest number of awards and sweepstakes. Mrs. E. L. Neal and Mrs. Ralph White were runners-up. Special awards went to the high school Gardeners for outstanding artistic arrangements and to Mrs. C. F. Bohner for conservation and educational display. Mrs. Ralph White won award of merit and Mrs. R. C. Gilbow tri-color award.

Mrs. D. C. Dodson entertained with a ten o'clock coffee in her home with Mrs. Walter Riley, co-hostess, honoring the judges and flower show officials. Mrs. Walter Riley introduced the panel of judges: Mesdames L. B. Slaughter, James N. Tallant, Henry, Grace, Bob Burns, John Lynn, W. N. Yellott, all of Wichita Falls; Mesdames C. B. Haynes, E. L. Derr and K. G. Davis, Chillicothe; Mrs. B. Gutherie, Henrietta; Mrs. E. D. Sanburg, Sheppard AFB.

A lovely salad luncheon was served by the Methodist ladies with the judges and officials as special guests. Tables were beautifully arranged and place cards were cleverly designed with "Hats of our Century."

The show was open from 2:00 to 7:00 p. m. and many out of town guests attended. Our thanks go to the Coca Cola Co. for furnishing Cokes and the lovely "Four Season" arrangement of books. They were more than appreciated.

City Commissioners Set Clean-Up Week May 3rd

The City asks the citizens to place the tree limbs, old lumber, boxes, crates and other materials they want hauled off, near the curb or alley where it will be accessible to the workmen loading the trucks.

The clean-up starts Monday, May 3rd as follows: (1) Monday, May 3rd areas West of the Railroad and South of College Street. (2) Tuesday, May 4th area West of the Railroad and North of College Street. (3) Wednesday, May 5th, area East of the Railroad and North of College Street. (4) Thursday, May 6th area East of Railroad and south of College Street.

No trees will be pulled, cut down and removed from private property, as time will not permit.

Your cooperation in helping to meet our schedule will be appreciated.

Gray Investment In New Office at 316 E. 3rd St.

Announcement is made this week that Gray Investment Company has moved to new and roomier office quarters. The new location is 316 East 3rd Street, next door to First Savings and Loan Association.

The public is cordially invited to visit the new offices, Jana.

Rummage & Garage Sale

Rummage and garage sale to be held April 30th and May 1st from 8:00 a. m. to 6:00 p. m. at 902 Mimosa, sponsored by Episcopal Church of St. John the Divine. Items for sale include stove, washer, clothes, dishes and etc. For more information, please call 569-2461 or 569-3505.

The potter's wheel is believed to have been invented before wheeled vehicles.

May 2-8 Declared ESA Week



Mrs. Clyde Slusher, president of Theta Epsilon Sorority, witnesses the signing of the proclamation signed by Mayor Jim Frye, declaring May 2-8 as Epsilon Sigma Alpha Week. A coffee is scheduled May 1st, in the Burkburnett Bank Community Room, to celebrate Founders Day.

The Burk Burnett Star

HARRY C. DODSON, Owner and Editor



Printed weekly at Burk Burnett, Wichita County, Texas. Entered as second class matter at the post office at Burk Burnett, Texas, August 19, 1907, under the Act of Congress of March 3, 1879.

Reginald V. Manger, Supt. of Production
Mrs. Lola Mae Bailey, Bookkeeper-Society Editor
J. W. Brookman, Commercial Printing
LaWanda Henry, Advertising Mgr.
Forrest Green, Linotype-Pressman
Carl F. Pepper, Stereotype-Pressman
Sammy Wise, Apprentice

Notice to the Public: Any erroneous reflection upon the character, standing or reputation of any person, firm or corporation, which may appear in the Star, will be gladly corrected as soon as it is brought to the attention of the publisher.

Subscription Price \$2.00 Per Year

GRASS ROOTS OPINION

DENVER, COLO., RECORD STOCKMAN: "In 1955, Durland L. Wallace overplanted the 35-acre wheat allotment on his 157-acre farm on the high, wind-swept plains or northern Kansas. Because of his abundant harvest, he was unable to receive a federal loan and further prohibited from selling any of the crop. . . . So, in defiance of the U. S. Department of Agriculture regulations, Wallace put his bountiful harvest to use as feed and seed, sold some to neighbors, and traded more locally for corn. Suit was brought against Wallace in the U. S. District Court in Topeka and in March, 1958, he was fined \$759.53. Wallace declined to pay. . . . The years went by and interest on the fine accumulated. . . . Last January. . . Wallace paid the original fine plus some costs and redeemed his farm. . . . Perhaps he finally realized the fact of life in these United States that a farmer may not farm his own land without the government telling him what to do and that, in truth, few people really care."

LISBON, N. D., GAZETTE: "There is a proposal to levy a tax on advertising. Tax advertising? Well, it couldn't be that simple. . . . All advertising? Of course not. State government and its subdivisions would be exempt because any advertising done by governmental units would be in the nature of conveying information to the public, and therefore exempt. A sacred principle of our republic is the unrestricted freedom of speech, religion and press. In truth, legitimate advertising gives vent to all these freedoms."

MILES CITY, MONT., STAR: "Every taxpayer will be a patron of the arts unless some developments in Washington are brought to a halt, as they should be. The proposal that the Federal Government subsidize the arts keeps bobbing up, and it has a better chance than ever in this Congress. . . . The proposition that anyone who considers himself an artist is entitled to high living standards at public expense is a foolish one."

ROCKLAND, ME., COURIER-GAZETTE: "The fishing industry in Massachusetts is up in arms, and rightly so. Forced the past several years to compete with Russian trawlers and factory ships on Georges Banks and the Grand Banks under the Russian 'sweep the sea clean' practices they are now having to meet the importing of frozen cod blocks from Russia via West Germany and Amsterdam. . . . Not too long ago they (Russia) predicted they would bury us. Right now, with the apparent help of some packers in this country they are attempting to sink us."

BEDFORD, IND., TIMES-MAIL: "Our American way is due process of law — not defiance, not demagoguery, not violence. Continuing strife and violence in Selma, Ala., add emphasis to the fact that breakdowns in law and order do not aid the cause of justice or resolve differences. Neither side in the turmoil in Selma is to be praised. . . . The nation now has a strong Civil Rights Act. That law should be given an opportunity to work. Those who seek the protection of the law should respect and support law and order."

COLUMBIA, MISS., COLUMBIAN-PROGRESS: "There is a rank due the United States among nations which will be lost by the reputation for weakness. If we desire peace, it must be known at all times that we are ready for war." The same man also counseled: "Avoid the accumulation of debt, not only by shunning occasions of expense, but by vigorous exercise in the time of peace to discharge debts which wars have occasioned." If that sounds like the voice of a latter day conservative on Capital Hill, guess again. George Washington said it 175 years ago in his farewell address as the nation's first President."

MOULTON, TEXAS, EAGLE: "As David Lawrence tells, the longshoremen strike already cost two and a half billion dollars. That's how expensive those labor wars are—no less than the other wars. But whoever disagrees with these wars, is against the working people. Suppose all of us would act like those big labor unions? What kind of country would this be?"

FLEMINGTON, N. J., DEMOCRAT: "We haven't heckled Postmaster General John A. (Zip-Zip) Gronouski for quite a spell. We see by the city papers where the Postmaster General has announced that business mail users will have to zip code and pre-sort bulk mail by 1967. Even sooner—by the first of July, this year—such users will have to mark sacked mail for zip code sectional centers. Mr. Gronouski, we don't mind doing half your work for you—providing we get better mail service. But if there has been any improvement it hasn't exactly stuck out like a sore finger."

ODDITIES

FORTRESS-HOMES OF CLAY AND STONE WERE BUILT BY "CLIFF DWELLERS" DEEP IN THE CANYONS OF ARIZONA AS PROTECTION AGAINST WARLIKE SAVAGES.



AN AMAZING ALL-PLASTIC GREENHOUSE MADE OF WEATHER-PROOF VINYL PANELS IS SAID TO BE MORE DURABLE AND ECONOMICAL THAN FORMER GREENHOUSES MADE OF GLASS.



THE ORIGIN OF WAR
By HARRY BROWNE

For centuries, men have found themselves in trouble because they tended to confuse "society" with "government." If society needed something, they made the mistake of thinking that his meant the "government should undertake it.

One obvious area in which his is true today is with respect to internationalism. We are told that we can't live a life of isolationism, that there must be intercourse between the peoples of the world. And this is certainly correct.

But the mistake comes when we automatically assume that this means that government of the world should become involved in various agreements and world organizations.

By opening our borders to products produced around the world, we make available to ourselves the best of everything at the lowest possible prices. By permitting individuals to travel freely throughout the world, we do build understanding and interdependence, thus lessening tensions and minimizing the possibilities of war.

But by turning the control of these activities over to government, we maximize the opportunity for war. Governments set tariffs and launch economic offensives again each other.

Free people who have the opportunity to pursue their own happiness without political regulations have no interest in war. They want the best products and service from the individuals in the world best capable of producing them. Only government start wars.

Governments create wars by following unrealistic policies. They give in to pressure groups and set up tariff walls to lessen competition. Then they create paper money, not backed by gold and live in fear that too much paper money will be redeemed—thus wiping out the gold supply. As a result, governments are required to coercively prohibit the freedom of their own citizens and of foreigners who desire intercourse with them.

When the situation become aggravated enough, two nations find no alternative but to go to war. Why? Not because the people in those countries hate each other; but because the governments involved have killed the opportunity for individuals of the world to become interdependent.

Governments then turn in desperation to an international organization like the United Nations. Here the governments get together and make things even worse. Through governmental agreements we become dependent upon the policies of other governments. Then the unrealistic policies of other governments become our liability—to add to the problems our own government creates. Through the UN, we have become subject to the unrealistic monetary policies of all governments, and have become involved with the aggressive intentions of the likes of Sukarno or Nasser or the Communists.

True international interdependence can only come when

the governments of the world get out of the way and permit individuals to build relationships as they see fit. Government is no more capable of solving our international problems than it is of solving our domestic problems.

As Richard Cobden said: "Peace will come to this earth when her peoples have as much as possible to do with each other; their governments the least possible."

And Bastiat pointed out: "Where people and goods cannot freely cross national boundaries, armies will."

569-2191 For Quality Printing

Jr. Progressive Study Installation Dinner Will Be May 3rd

Installation for the 1965-66 officers of the Junior Progressive Study club will be held at the Trade Winds on May 3rd. Club members will meet in the home of Mrs. Eddie Eastman and leave from there.

Call the Lumber Number **569-3354**
Lumber Hardware Plumbing Supplies
C. D. Shamburger LUMBER COMPANY, INC.

The installing officer is Mrs. Leslie Terry, out-going president. Other outgoing officers are Mrs. Lewis Gray, vice president; Mrs. Philip Cozby, recording secy.; Mrs. Tom Christopher, corresponding secy.; Mrs. Eddie Eastman, parliamentarian and Mrs. Terry Houston, reporter and historian.

MEN'S BIBLE CLASS
FIRST BAPTIST CHURCH
INVITES YOU TO WORSHIP WITH US
Each Sunday Morning
At 9:30 A. M.
George McClarty, Pastor
W. R. Carswell, Jr., R. O. Brookshier

CONTINUING . . .
The Same Reliable Service From Our Home
104 LINDEN
PAT'S ELECTRIC
Call 569-1331 — Day or Night

MATHIS CHEVROLET CO.
Chevrolet-Oldsmobile and Pontiac

Complete Paint and Body Shop
MANAGED BY MR. EARL WEST
34 YEARS EXPERIENCE
FREE ESTIMATES — ALL WORK GUARANTEED
WRECKER SERVICE
Phone Day 569-3381 Phone Night 569-37

FOR SMOOTH SAILING



IN YOUR BANKING BUSINESS

. . . Try Us . . .

1st THE NATIONAL BANK
BURKBURNETT, TEXAS

Member Federal Deposit Insurance Corporation

"SERVING BURKBURNETT SINCE 1907"

Another Del Monte Piggly Wiggly

Canned Food Sale

Fresh Frozen Foods!

Cream Pies
 4 14-Oz. Pies **99¢**
 NET, Banana, Peach, Chocolate, Lemon, Strawberry

MAXWELL HOUSE,
 5c OFF LABEL

COFFEE
 Drip, Fine, Reg. 1-LB. CAN **59¢**

Coli Spears, 4-10 Oz Pkgs \$1

STRAWBERRIES
 5 10-OZ. PKGS. **\$1**



DEL MONTE, Half Or Whole, Kosher Dill

PICKLES
 3 22-Oz. Jars **\$1**

Health and Beauty Aids!

SUN TAN LOTION
 COPPERTONE, 4 Oz. Plastic Bottle, Lotion or Oil, Regular \$1.50 **99¢ PLUS TAX**

Gay, Aluminum, Folding, Saran Web, Wide Arm Rest, Assorted Colors, First Quality

Lawn Chair, Reg. \$4.95 \$2.99

Poloron, Heavy Duty, Styro-Foam, Regular \$1.66

Ice Chest, 32 Qt. Cap'ty \$1.29

NU DAY

EGGS
 GRADE A LARGE 2 DOZ. **85¢**

Apple Juice Del Monte 10-12 Servings 2 46 Oz. Cans **69¢**

Fruit Cocktail Del Monte, 3-4 Servings 5 No. 303 Cans **\$1**

Green Beans Del Monte, Cut 3-4 Servings 4 No. 303 Cans **95¢**

Always Fresh, Piggly Wiggly Meats!

CHUCK Roast
 Armour's Star, Heavy Beef, Bone Cut
 LB. **31¢**



ROUND STEAK
 Armour's Star, Heavy, Aged Beef, LB. **59¢**

Armour's Star, Heavy, Aged Beef, Trimmed, Ranch Style **FAMILY STEAK, Lb. 49c**

Armour's Star, Heavy, Aged Beef, Valu-Trimmed **ROAST, Lb. 59c**

Armour's Star, Heavy, Aged Beef, Trimmed, Boneless **ROAST, Lb. 89c**

Rite, Block Style, 9 to 15 Oz. Pkg. **WINGHORN CHEESE, Lb. 59c**

Armour's, Certified, Sliced Liver Loaf, Bologna, Pickle Pimento, or Macaroni and Cheese, Your Choice **FINCHON MEATS, 4-6 Oz. Pkgs. \$1**

Chain Krusty, Breaded, Ready to Fry **STERS, Lb. Pkg 99c**

Armour's, Heat and Eat **ROAST DOGS, Package of 4 Only 49c**

SLICED BACON
 Ebner Ranger LB. PKG. **53¢**



SAVE UP TO 50 %
 ON MATCHING FAIRLANE
 DINNERWARE COMPLETE
 PIECES AT PIGGLY WIGGLY!

Spinach Del Monte, 3-4 Servings 7 No. 303 Cans **\$1**

Pears Del Monte, 3-4 Servings 2 No. 303 Cans **59¢**

DAY BY DAY, YOU ARE SURE TO FIND
LOWEST PRICES
 AT PIGGLY WIGGLY

Fresh Produce Items!

FANCY CENTRAL AMERICAN **BANANAS**

FLORIDA SWEET **ORANGES**

RUBY RED **GRAPEFRUIT**

MIX OR MATCH, YOUR CHOICE **8 LBS. \$1**

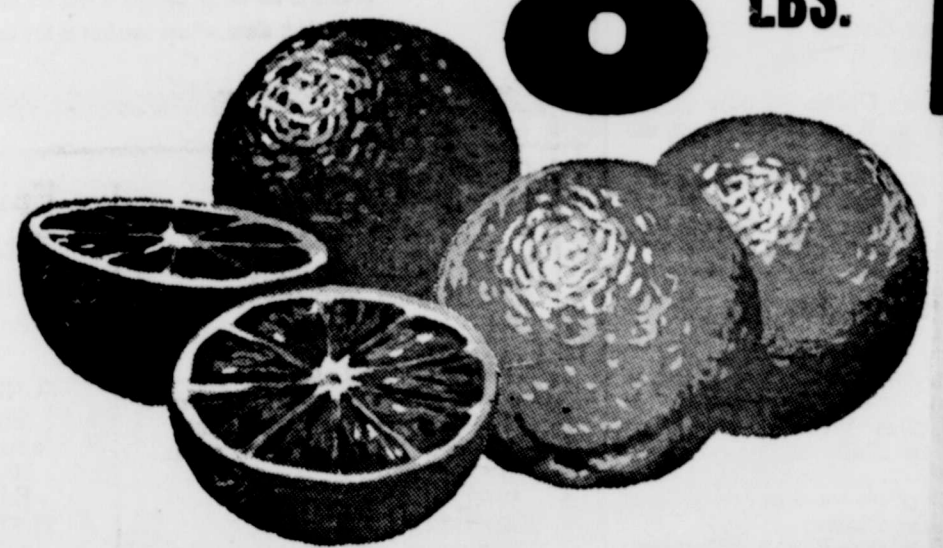

Tomatoes Fancy Bubble Pack **19¢**

Onions New Crop, Yellow LB. **5¢**

These Values Good In Burkburnett,
 April 30, May 1, 1965.

We Reserve the Right to Limit Quantities.



WASHDAY
 DETERGENT, Powdered

TIDE
 GIANT BOX **59¢**

Lowest Prices... Greatest Variety... always at...
Piggly Wiggly

Janlee Baptist Church

Rev. Homer V. Southerland Pastor

Across from High School

Sunday School, 9:30 a. m.
Worship Service, 11:00 a. m.
Training Union, 6:00 p. m.
Evening Worship, 7:00 P. M.
Wednesday—
Teachers and Officers 7:00 p. m.
Church in Prayer—7:45 p. m.
Choir Practice, 8:15 p. m.

Church of Christ

Eugene Gilmore, Minister

Bible Study Sunday, 9:45 a. m.
Worship, 10:45 a. m.
Young People Class 5:00 p. m.
Worship, 6:00 p. m.
Bible Study, Wednesday, 7:30 p. m.
Ladies' Bible Class, Tuesday, 9:30 a. m.

Grace Lutheran Church

Third St. and Ave E
Philip M. Otten, Pastor

The Church of the Lutheran Hour. TV's "This is the Life".
Sunday, 9:15 a. m., Sunday School and Bible Classes.
Worship Service at 10:30.

First Christian Church

Jack Gafner, Minister
2nd Street and Avenue D
Phone 569-2062
Res. Phone 569-1236

SUNDAY —
9:45 a. m., Church School.
10:50 a. m., Morning Worship.
5:45 p. m., Youth Fellowship
7:00 p. m., Evening Worship
WEDNESDAY —
7:00 p. m., Choir.

First Baptist Church

Lamoin Champ, Pastor
Maurice Fennell,
Minister of Education—Music

Corner Avenue D and 4th

Sunday School — 9:30 a. m.
Morning Worship — 10:40 a. m.
Training Union — 5:30 p. m.
Evening Worship—6:30 p. m.
WEDNESDAY:
Teachers and Officers Meeting — 6:30 p. m.
Prayer Meeting — 7:30 p. m.

Trinity Lutheran Church

Pastor, Rev. David W. Janosky

Eight Miles West of Burkburnett on State Highway 240

Sunday
8:45 a. m. — Sunday School and Bible Classes.
9:45 a. m. — Worship Service.
Communion Service — First Sunday of each month.
Walther League meetings every Wednesday, 8:00 p. m.

Put on the Full Armour

"Wherefore take unto you the whole armour of God" . . .

In Paul's letter to the Ephesians, he makes a comparison of the children of God and warriors. He says that our loins should be girt about with truth, and having on the breastplate of righteousness. He makes many more comparisons that exhort us to a proper life. Another thing that Paul urges is that we gather together and worship the Lord. No part of our armour is greater than regular church attendance. Much strength for the week is derived from worshiping with others.

Complete your suit of armour . . . attend church this week.

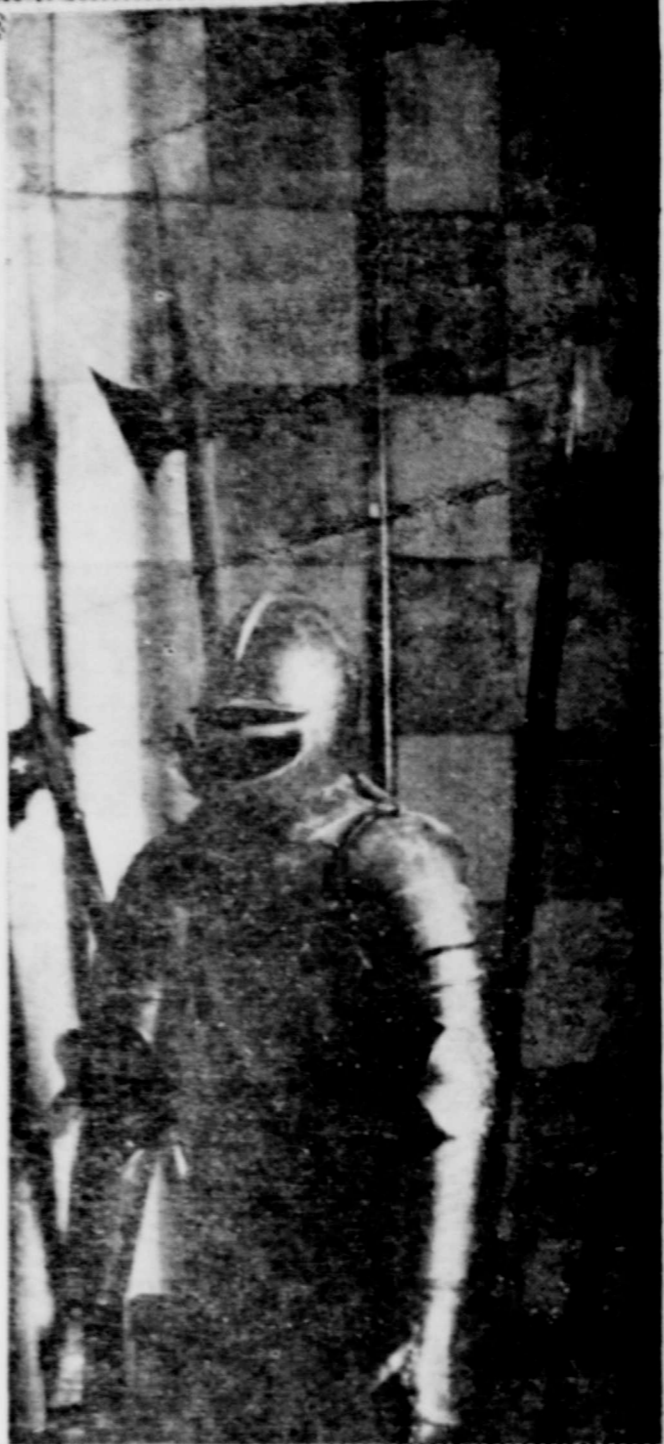

The Church is God's appointed agency in this world for spreading the knowledge of His love for man and of His demand for man to respond to that love by loving his neighbor. Without this grounding in the love of God, no government or society or way of life will long persevere and the freedoms which we hold so dear will inevitably perish. Therefore, even from a selfish point of view, one should support the Church for the sake of the welfare of himself and his family. Beyond that, however, every person should uphold and participate in the Church because it tells the truth about man's life, death and destiny; the truth which alone will set him free to live as a child of God.



©Coleman Adv. Ser., P. O. Box 10067, Dallas 20, Texas

Cashion Baptist Church

Wichita Highway
Rev. Michael Barnard, Pastor

SUNDAY:
Sunday School, 9:45 a. m.
Morning Worship, 11:00 a. m.
Training Union, 6:30 p. m.
Evening Worship, 7:30 p. m.
TUESDAY:
WMU — 7:30 p. m.
WEDNESDAY:
Beginners and Primary Sunbeams Junior Choir. Christian Development Program, 6:45 p. m.
Hour of Power, 7:30 p. m.

Episcopal Church Of St. John the Divine

1000 South Berry Street
Rev. Warren Luce, Vicar

SUNDAY—
9:00 a. m.—Morning Prayer and Holy Communion.
10:30 a. m.—Christian Education.
TUESDAY—
9:30 a. m.—Holy Communion
FRIDAY—
7:30 p. m. Inquirers Class
SATURDAY—
7:30 p. m. Choir Practice

First Baptist Church

DEVOL, OKLAHOMA

Sunday School, 9:45 a. m.
Morning Worship, 11:00 a. m.
Training Union, 7:00 p. m.
Evening Worship, 8:00 p. m.
Prayer Meeting, Wednesday, 7:30 p. m.
Intermediate and Junior G. A. each Tuesday evening at the Church, 4:00 p. m.
Sunbeams at Church Tuesday evening at 4:00 p. m.

Calvary Baptist Church

College and Ave B
Ray C. Morrow, Pastor

10:00 a. m., Sunday School.
An Independent Southern Baptist Church.
We use the Bible as our only literature.
11:00 a. m., Song, Preaching Service.
7:00 p. m., Young Peoples Services.
7:30 p. m., Night Preaching Service.
Wednesday Night—
6:45 p. m., Teachers Meeting
7:30 p. m.—Prayer Meeting.

Central Baptist Church

814 Tidal St.

Kenneth D. Bradshaw, Pastor
Sunday School, 9:30 a. m.
Morning Worship, 10:45 a. m.
Training Union, 6:00 p. m.
Evening Worship, 7:00 p. m.
Wednesday Night Prayer Service, 7:30 p. m.

Church Of Christ

Randlett, Oklahoma

Corky Grisham, Minister
Home-Office Phone Ly 9-2893
WORSHIP SERVICES
SUNDAY —
10:00 a. m., Bible Study.
10:45 a. m., Morning Worship.
6:00 p. m., Evening Worship
WEDNESDAY —
7:30 p. m., Bible Study.

Church of God

J. W. Jackson, Pastor

10:00 a. m., Sunday School.
11:00 a. m., Hour of Morning Worship.
7:00 p. m., Evangelistic Services.
7:30 p. m., Wednesday, Young Peoples Endeavor.

NOTICE

Burkburnett residents are invited to attend the First Presbyterian Church in Grandfield, Oklahoma.

Sunday School—10:00 a. m.
Morning Worship—11:00 a. m.
Wednesday Bible Study—7:30 p. m.
Rev. Campbell B. Long, Pastor.

Church Of Jesus Christ Of Latter Day Saints

Elders Briem and Allen
Ward of the church located at 3200 Cheryl, Wichita Falls with services each Sunday at 10:00 a. m. and 5:30 p. m.
Primary classes are held at the Town Hall in Burkburnett on Wednesday at 4:00 p. m. for children, ages 2-11.

Is Your Name Mention Here?

Pentecostal Church Of God

Berry Street
Rev. F. H. Owen, Pastor

Sunday School, 9:45 a. m.
Morning Worship, 11:00 a. m.
Sunday Night Evangelistic Service, 7:00 p. m.
Saturday Night Fellowship, 7:30 p. m.

First Church of Christ Scientist

2156 Avenue H
Wichita Falls, Texas

Sunday School for children under 20 years of age, 10:00 a. m. in the Church Edifice.
Nursery.
Services at 11:00 a. m.
Wednesday Evening Service, 8:00 p. m.

Randlett Baptist Church

Randlett, Oklahoma
Rev. T. E. Lee, Jr., Pastor

SUNDAY —
Sunday School, 9:45 a. m.
Morning Worship, 11:00 a. m.
Training Union, 7:00 p. m.
Evening Worship, 8:00 p. m.
Wednesday Evening Prayer Service, 7:30 p. m.

Assembly of God Church

Corner of College and Ave D
Rev. L. H. Finney, Pastor

Sunday School, 9:45 a. m.
Morning Worship, 11:00 a. m.
Evening Worship, 7:30 p. m.
Women's Missionary Conference, Tuesday, 2:00 p. m.
Prayer Meeting, Wednesday, 7:30 p. m.

Church of the Nazarene

Main at Holly
Howard Lester, Pastor

Sunday School, 9:45 a. m.
Morning Worship, 11:00 a. m.
Young Peoples Service, 7:30 p. m.
Junior Society, 6:15 p. m.
Evening Worship, 7:00 p. m.
Wednesday Prayer Service, 7:30 p. m.

First Methodist Church

Avenue C and 4th Street
Phone 569-3778

Carroll D. Copeland, Minister
Sunday School — 9:30 a. m.
Morning Worship Service — 10:35 a. m.
Methodist Youth Fellowship — 5:45 p. m.
Evening Worship Service — 7:00 p. m.
Bible Study — 7:30 p. m.
Wednesday and Thursday, Nursery provided for Church Services.
Kindergarten — Week Days 8:30 — 11:30 a. m.

THIS SERIES OF CHURCH ADS IS BEING SPONSORED BY THE UNDERSIGNED INDIVIDUALS AND BUSINESS INSTITUTIONS:

WOLFE FORD CO.

Complete Service and Sales

Sheppard Road Phone 569-2275

Hofacket Humble Ser. Sta.

Road Service—Mechanic On Duty
We Give S. & H. Green Stamps

College and Ave. D Phone 569-8129

BOOMTOWN BOWL

AMF "Magic Triangle" Pinspotter
Snack Bar—Nursery Ph. 569-8139
1001 Wichita Highway

Compliments of

A Burkburnett Civic Leader and Businessman

AT Piggly Wiggly



Parker Plaza
Burkburnett
— Greatest Variety

Lowest Prices —

We Give S. & H. Green Stamps

Modern Butane Company

"FOR FARM — HOME AND COMMERCIAL USE"

903 East 3rd St. Ph. 569-3331

Wortham Radiator Shop

Complete Radiator Service

115 East 3rd Ph. 569-2431

Farmers Co-op. Gin, Feed and Supply

501 N. Ave. B Phone 569-2601

Cicero Smith Lumber Co.

Free Estimates—Call Us For Service
GENE ALLEN, Mgr.

Phone 569-3711



THE BURKBURNETT BANK
MEMBER OF FDIC



BURKBURNETT FLORIST

Member Florist Telegraph Delivery
Mr. and Mrs. L. V. Richards

115 So. Ave. B. Ph. 569-2281

Texas Electric Service Co.

Joe T. Salter, Manager

Phone 569-3373

CLIFF WAMPLER

For Insurance of All Kinds
203 N. Ave. D Phone 569-3161
Burkburnett, Texas

Leist Texaco Service Station

"A COMPLETE SERVICE"

400 So. Ave. D Phone 569-8134

Harlan Mullins Butane Co.

PROPANE — BUTANE
ANHYDROUS AMMONIA
Everything In L. P. Gas Carburetions
Ph. 569-1811 Home 569-2088
BURKBURNETT

Lloyd Clemmer Lbr. Co.

Your Business Appreciated

See Us For Prices Before You Buy
Okla. Cut-Off Phone 569-2911

Ideal Drive-In Cleaners

407 East 3rd St. Phone 569-2847

Joe and Jill Hensley

BRING A FRIEND TO CHURCH THIS SUNDAY

Spinks Fina Service Station

418 So. Ave. D Phone 569-8108

BURKBURNETT, TEXAS



FOODS Company

Milk — Ice Cream
Cottage Cheese
Always The Peak of Perfection

PAT'S ELECTRIC

RESIDENTIAL — COMMERCIAL INDUSTRIAL
104 LINDEN

Phone 569-1331 — Day or Night

Mr. and Mrs. M. L. Patterson

DAIRY MART

909 Wichita Hwy. Phone 569-8100

Fine Food and Friendly Service

CALL IN ORDERS

Mr. and Mrs. John Gratton

Alexander Insurance Agency

B. H. Alexander, Jr.

Fire and Auto Insurance—Real Estate

114 E. 3rd St. Phone 569-2500

United Super Market

Kenneth Palmer, Manager

Wichita Highway and Tidal Street



Manhattan DEPARTMENT STORE

We Give S. & H. Green Stamps

Insurance is the same 'til you have a claim **Burk Insurance Agency**

HOWARD CLEMENT
New Location — Next To Legion Hall

WOL NEWS

C. Woodley, Reporter

...lection held in the community building was held on the proposed site at Walters. The building only lacks a few finishing touches. The dark floor covering, the walls and rest room are being completed by the City fathers. The building is being dedicated to the town council.

...services for Mrs. Burchett, age 75, mother of A. J. Adams, was held in the Gish Funeral Chapel with the Church minister, Mr. Zooks. Mrs. Burchett was a resident for many years and spent the last few years in a rest home in Fredonia, Mo. She was born in Mississippi, Oct. 19, 1889. She died in death by her husband's death, five years ago. Pallbearers were: Ervin Adams, Jimmie Horne, Ernie Givens, Rex and Ethel Burchett. Survivors include her son, Earl Burchett of Dallas, Calif.; four daughters, A. J. Adams of Fort Worth, Pearl Briggs, Fort Worth, Hazel Bough, Fort Worth, and Lorena Briggs, Dallas; five brothers, one grandchild and 40

...PORTABLE TYPEWRITERS Money Down Office Machines 508 PER MONTH Office Machines VAN BUREN Falls 322-9922 (near to S&P Cooling)

great grandchildren. Interment was in the Frederick cemetery. Out of town relatives and friends here for the funeral of Mrs. Burchett were two brothers, E. P. Colston, Marietta, Okla., and C. C. Colston of Fort Worth; Mr. and Mrs. Fred Cantrell, Mr. and Mrs. H. B. Willis, Mrs. Raymond Coffman all of Rush Springs, Okla.; Mr. and Mrs. John Weddle, Ft. Worth, Mr. and Mrs. Billy Mullins and children, Checotah, Rex Mullins and children, Burkburnett; Mrs. Mabel Nix and Mr. and Mrs. Rex Burchett, Wichita Falls, Mr. and Mrs. James Burchett, Burkburnett; Mr. and Mrs. Don Shedor, Fletcher, Okla.

Devot Demonstrators held their regular meeting Thursday afternoon in the Community building. Mrs. F. J. Uthe read the devotional from Psalms 24, followed by the Lord's Prayer in unison. Roll call was answered with "My Favorite Type of Gloves." The yearbook Creed (Ten Commandments) was read by club members. The names of hostesses for summer and fall months were read ending with one meeting in November and the Christmas party in December.

Fruit cocktail cake and punch was served to these members, Mesdames Grace Uthe, Pearl Cates, Nevada Turner, Verta Stevens, Pearl Coker, Minnie Smith, Clara Woodley, Ethel McCasland, Dolly Hardin, Edna Wilkinson, Nora Wood and Buelah Miracle. The next meeting is scheduled for May 13th with Mrs. E. N. Miracle in her home.

Several ladies attended the flower show at Burkburnett Friday afternoon including Ethel McCasland, Willie Cozby, Dolly Hardin, Pearl Coker, Pearl Cates and Clara Mae Woodley. Sunday guests of Mr. and Mrs. J. W. Dorton and family were Mr. and Mrs. M. E. Dorton, Mr. and Mrs. Alvin Briscoe and girls of Walters; Mr. and Mrs. Herman Hickerson of Lawton, Mr. and Mrs. Charles Dorton and Mrs. Zaida Bryant of Randlett.

Instant Saucing for Plain and Fancy Cooking



Polenta is the Italian variety of a nearly international dish: grits 'n' gravy, cornmeal mush and scrapple in the United States; Gnocchi in France; Tamale Pie in Mexico and South America. This tempting version combines cornmeal cooked with cheese and topped with a ground beef-tomato sauce that's particularly good and easy to make because of Contadina tomato sauce. Outstanding flavor from Contadina make instant saucing possible for all kinds of cooking—plain and fancy.

POLENTA (Makes 4 servings)

- | | |
|---|--------------------------------|
| 1 large onion, chopped | 2 teaspoons salt |
| 1/2 pound ground beef | 1 bay leaf |
| 1 clove garlic, minced | 1/4 teaspoon each: |
| 1 tablespoon olive oil | basil and oregano |
| 2 cans (8 ounces each) Contadina tomato sauce | 3 cups water |
| 1/4 cup sliced ripe olives | 1/4 cup cornmeal |
| | 1/4 cup grated Parmesan cheese |

Saute onion, beef and garlic in oil in a large skillet until beef is browned. Add tomato sauce, olives, 1 teaspoon salt and the herbs. Cover and simmer 20 minutes, stirring occasionally. Bring 2 cups of the water to a boil in saucepan. Combine cornmeal and remaining salt with remaining 1 cup water. Add to boiling water; stir until thickened. Stir in cheese and continue cooking over low heat 15 minutes. Serve with tomato sauce.

Rev. Robert Terrell, local Baptist pastor, is at Little Rock, AFB this week taking part in Pistol and Rifle matches.

Mrs. Alvis Brubaker and daughter, Modena visited Mrs. C. O. Woodley and Mr. and W. L. Frye Wednesday.

Mr. and Mrs. Frank Miller of Lindsay were Devot visitors last week.

Mr. and Mrs. Roy Gardner of Grandfield visited Mr. and Mrs. R. A. Odom Sunday evening.

Contemporary Club Met In Griffin Home Tuesday, April 20th

The Contemporary Study Club met in the home of Mrs. Gene Griffin of Wichita Falls, Tuesday, April 20th.

The president, Mrs. Oran Wilson, in the chair. After a brief business session, Mrs. M. D. Cheney, co-hostess, served delicious salad plates to fifteen members.

Bucharest means "city of joy."

Six Flags Is Recreation Part of Great S-W Industrial Complex

SIX FLAGS Over Texas lies at the heart of a massive complex known as Great Southwest Industrial District.

Stretching east, west, north and south for 6,600 acres midway between the cities of Dallas and Fort Worth, GSID is called by its developers "the largest planned industrial community in the Nation."

Great Southwest Corporation, the parent company, is a publicly-owned corporation set up seven years ago to provide orderly development and long-range planning for the industrial district.

Over 130 national, regional and local manufacturing and distributing facilities encompassing 9,000 employees and an annual payroll of \$80,000 are presently engaged in doing business here.

But, just a few short years ago, this land was cattle, ranch and farm country. Now one can see broad landscaped avenues and tasteful clean-lined architectural facilities. Well known names on the GSID occupancy list include Container Corporation, Armour and Co., General Foods, Pepsi-Cola, U. S. Steel, Xerox Corp., Westinghouse Electric and National Cash Register Co. Currently, close to 4,000,000 square feet are under roof with only 11 percent of the industrial district developed as 1964 ended.

Master planners at Great Southwest have seen to it that recreational facilities in the District keep pace with industrial development.

SIX FLAGS Over Texas is a prime example. The historical theme Park has attracted close to 5,000,000 visitors since opening in 1961. THE INN of the Six Flags, with 308 guest rooms, four swimming pools and three restaurants, is being expanded to enhance its resort atmosphere. A large convention center set in Western-Victorian decor is under construction with com-

pletion scheduled for mid April 1965.

Last May GSC engaged the services of prominent golf architect Ralph Plummer and Byron Nelson, one of golfdom's all time greats, to design and supervise the building of an 18 hole championship golf course. The challenging 7,000 yard, par 71 layout costing more than half a million dollars, will be ready for play in July 1965.

Another nine-hole golf course, opening this July and designed by the same twosome, will be equipped with light for play after dark.

A fascinating new project under construction is "The Green-

house." Neiman-Marcus has joined with Great Southwest Corporation in creating this unique beauty and health resort. A remarkable program, custom-designed by Neiman-Marcus and Charles of the Ritz, will be offered to a selective group of women from across the United States. Located adjacent to THE INN, "The Greenhouse" will be open ten months out of every year with one and two week courses available. The million dollar "Greenhouse" will open this fall.

Milk is a leading source of calcium essential for building bones and teeth, required for proper functioning of muscles and nerves and the normal clotting of the blood. Many researchers have indicated these important nutrition essentials as they have reviewed the many values of milk in the human diet.

Millstead & Parker

123 EAST 3rd

THE AUTHORIZED DEALER FOR

MAYTAG

WASHERS AND DRYERS

Carrying A Full Stock Of Authorized Parts

Call 569-2801



Offering Complete Repair Service

All Makes

Night Phone 569-3441

GRAY INVESTMENT CO.

IS PLEASED TO

Announce

IT HAS MOVED TO

A New Office

316 E. 3rd. St.

THIS IS AN INVITATION TO THE PUBLIC TO COME BY AND VISIT WITH US

Zing into spring! Chevrolet Impala



Chevrolet Impala Super Sport Coupe—one of two bucket-seated beauties for '65.

People who buy other big expensive-looking cars get one thing you won't (big expensive-looking payments)

It looks like a big car. And is—by almost any standard you want to apply.

Width? Nobody builds a car as much as one inch wider. Length? It grew three inches this year. Roominess? Every closed model's got three inches more shoulder room, front and rear, and more leg and foot room up front too. Luxury? Nice little touches like the look of mellow walnut across the Impala's instrument panel. And big touches. Like the fineness of the same Body by Fisher workmanship that makes some of America's most

expensive cars look so expensive. How about the ride? Chevrolet engineers took the Jet-smooth one and smoothed it out even more this year. Also made it more stable by widening the wheel stance. Price? That's where Chevrolets fall way short of the other big expensive-looking cars. But we wouldn't have it any other way. Would you?

One last question: How soon can you make a good spring buy on a Chevrolet? One last answer: Just as soon as you can get down to your Chevrolet dealer's.



HIGH TIME TO TRADE AT YOUR CHEVROLET DEALER'S

Zing into spring in a new Chevrolet, Chevelle, Corvair, Chevy II or Corvette

42 1089

MATHIS CHEVROLET COMPANY

300 East 2nd Street

Burkburnett, Texas

Phone 569-3381

The Texas legislature, in 1951, made it a felony for a person to deliberately set fire to grass or forest land owned by another. They also passed a law making it a misdemeanor to negligently set, or cause to be set, on fire, the lands of another, the Texas Forest Service reports.

Tighten Ferrule
In an emergency you can fix a loose ferrule with chewing gum. Spread gum thinly around male ferrule. Extra layer will keep rod in action.
Earrings date back to pre-historic times.

People, Spots In The News



HEADWORK—Goalie for Chelsea "heads off" Liverpool scoring bid in English football.



MR. SUDS: modern walk-into-it fire fighter suit gets insulation from coating of air-blown liquid foam.

NEW CAMERA from Honeywell is this tiny Rollei 16, said to put high quality in pocket-size package.

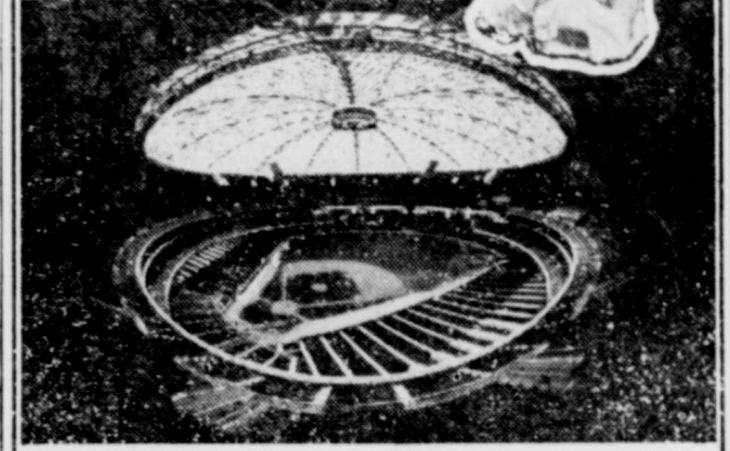

ALL-INDOORS: Here's the whole scene at new Astrodome stadium in Houston, thanks to "fish-eye" camera with 360-degree lens. Skylight has 4,596 pieces!

Milk is one of mankind's oldest known foods, with record showing that cows were milked as long ago as 9000 B. C. The word "milk" itself is derived from the Sanskrit "mrjati" which described the action of milking.

In 1923 the Texas legislature enacted the first regulatory law providing that persons who willfully or negligently set forest fires would be subject to prosecution for a misdemeanor the Texas Forest Service reports.

News From The County Agent

All dairymen in the area are invited to show one or more head of dairy cattle at the Annual Tri-County Dairy Show which will be held in the 4-H Barn in Wichita Falls on Tuesday, April 27th from 9:30 a. m. to 2:30 p. m. All dairymen are eligible to show animals. Prize money will be awarded.

All breeds of dairy cattle will be shown. Both registered and grade females may be entered but only registered bulls of age six months and older will be shown. Bring your own bedding for your animals.

Weed control in crops, pastures, on ranges, timberlands and even ponds and lakes is becoming increasingly important in cutting the costs of production and increasing yields.

Chemicals are playing an increasingly important role in control methods and their use is widespread. In order to give those interested in the use of chemicals for controlling weeds and woody plants of Texas, County Agent B. T. Haws says a recent joint publication, B-1029 "Suggestions for Weed Control with Chemicals" has been released by the Texas Agricultural Extension Service and the Agricultural Experiment Station. Copies, he adds, are available from his office.

The suggestions in the bulletin are based on the most valid information available, the county agent says. Consideration was given by the authors not only to the effectiveness of the chemicals but also to their safe use under existing laws and regulations. The authors point out and emphasize that the ultimate responsibility for safe use and agronomic results obtained from the use of chemicals rests with the user.

Because the wide range of suggestions offered and chemicals listed, the publication has been prepared in abbreviated form. Other publications are available which give more detailed information and are cited in most section of B-1029, Haws said.

Good insect control means healthier and more productive home gardens. As an aid to home gardeners, entomologist of the Texas Agriculture Extension Service have prepared information which should help in the fight in this respect against insect pests. The new publication, L-642, "Control of Insects in the Home Garden," is now available in the county agents office without cost.

Among topics covered in the publication are discussions of the three groups of insects which normally cause trouble in the home garden. They include those with sucking mouth parts, those with chewing mouth parts and those which live in the soil.

Each group, says the agent, requires a different control method and often a different insecticide. Dust and sprays are discussed as are insecticides used in combinations. The entomologist have prepared tables showing the amount of each recommended insecticide needed to make even a small amount of spray, and have listed safety precautions regarding the use of the most commonly used materials. For your copy of the publication, call or come by the county agents office.

There will be a cotton meeting in the ASCS office in Iowa Park on Thursday, April 15th beginning at 7:30 p. m. Listed below is the program for the evening.

Donald R. Rummel, Area Entomologist, Lubbock, "1965 Cotton Insect Program."
Lester Brooks, Experiment Station (Retired), "Cotton Varieties, Production and Management."
Rex Sullivan, Cotton Oil Mill Quana, Texas, "The Rolling Plains Cotton Growers Program."

This should be a real good program and one you will not want to miss. I have had some discussion on the possibility of setting a planting date for our county. Think about this before the meeting on the 15th.

Coastal Bermuda grass can produce an abundance of nutrition forage, but if top management is not planned for the crop, stockmen may be better off with less costly grasses, according to B. T. Haws, county agent.

Haws says Common Bermuda grass is much less expensive to establish because it is grown from seed. Yet it can give results comparable to Coastal under moderate fertilization and average management.

An Extension agronomist at Texas A and M University, Dr. Neal Pratt, has developed some guidelines to help farmers decide whether or not they should plant Coastal. Coastal really pays off as a hay crop when it receives at least 200 pounds of nitrogen per acre each year along with the other nutrients recommended by soil tests.

Grazed Coastal won't need quite as much fertilization, but when fertilization is moderate Common Bermuda grass and even native grasses will often produce as well as Coastal.

Another thing the county agent suggests is growing and harvesting management. When

Coastal is a hay crop a tendency to let it grow long between harvests when its pastured or grazed, he says. He says a rest period of no more than four weeks between Coastal pastures should be allowed to quickly recommended practices who give top management. Coastal can expect higher returns than any other grass yet adapted to our area, according to agent.



How do you see the truth through the haze?

The Iron Curtain is soundproof. And so is broadcast, through walls and guano, 24 hours a day to millions of people in the closed area behind the Iron Curtain. Will you help the world see the truth through the haze? Send your contribution to Radio Free Europe, Box 1965, M.L. York. Published as a public service with the Advertising Council.

THIS SUMMER WHY SIZZLE? DRIVE COOL

Now Is The Time To Install Auto Air Conditioning

All Makes and Models

Lowest Prices

TERMS ARRANGED

QUALIFIED TECHNICIANS SERVICE ALL MAKES AND MODELS

Wolfe Ford Co.

1007 Sheppard Road Phone 569-2275 Burkburnett, Texas

BIG PECAN TREE SALE CONTINUES

Mundy's Nursery is continuing its pecan tree throughout this week. This is your chance to buy quality pecan trees at gigantic reductions.

Large 6 Yr. Old Bearing Size Trees. 10' to 12' Tall, 2" in Caliper. Regular \$18.95 NOW \$4.

Choose From Burkett, Success, Mahan, Stuart or Western-Schley

BEDDING PLANTS 79c

Carnations Daisy Phlox Petunia Pansy Labelia Snapdragons

Tomatoes Peppers Stock Sweet W Verbena Marigold Alyssum

DOZEN

This is the time to fill your flower beds with blooms that will last all summer.

GARDENIAS

The Little Dwarf in 1 gal. containers Blooms Summer and Fall 89c

Big Gardenia 3-4 Ft. Tall and Bushy \$1.99

GLADIOLUS

16 Colors 5c Jumbo Size

Strawberry Plants

Gem and Streamliner Everbearing Plants 5c ea.

Magnolia Tree

6 Ft. Tall Blooming Size

PEONIES

Red, Pink, White Container Grown. Ready to Bloom.

CALADIUM BULBS

New Shipment Just Arrived—Jumbo Size Offer

The Fantastic Price of Realize Huge Plants From Bulbs of This Quality and Size EACH 2

BUFORD HOLLY

The Lovely Glossy Evergreen Foliage Plant. Loads of Red Berries—Ideal for Shady Side, Too. 2 Yr. Landscape Size. Reg. \$1.49

OUR ST. AUGUSTINE GRASS arrived April 20th. The most excellent quality grass and entirely free of foreign grass and weeds.

HUGE BALLED FRUIT TREES \$3

PEACH Will Bear This Year

PEAR

APRICOT

FIG Balled Fruit Trees Can Be Planted Any Time

PLUM

LARGE SHADE TREES \$6

BALLED AND BURLAPPED

Large enough for shade this year. Silver Poplar, Silver Maple, Non-Bearing Mulberry, and Many More

ELEPHANT EARS \$150

BIG AS LOGS

Sheep Fertilizer 100 Lbs. All Types Peat Moss and Peat

OPEN ALL DAY SUNDAY

Mundy's Nursery

Phone 767-7542 Henrietta Highway Wichita Directly South of the Town and Country

M & N

5 & 10 We Give "S & H" Green Stamps

Regular \$1.00 **Jergen's Lotion** 66c With Pump Dispenser

Reg. \$1.19 — Tip Top — Jumbo Size **Hair Spray** 57c

Reg. \$1.00 — Tip Top, Stretch — Economy Pack **Head Bands** 66c

Reg. \$1.00 — Leather **LADIES' BILLFOLDS** Spl. 66c With Picture Compartment

PYREX BOWL SET Pink, Turquoise or Beige Regular \$4.95 **\$3.95**

BIG ASSORTMENT PLASTIC

DISH PANS — LAUNDRY BASKETS — SILVERWARE TRAYS

Reg. 29c **S. P. Rubbing Alcohol** Special 19c

Reg. 29c **Delsey Toilet Tissue** Twin Pack 19c

Reg. 39c **Hytone Writing Tablet** King Size 27c

Reg. 29c **Unbleached Domestic** Yard Special 18c

Reg. \$1.89 **Utility Tub** BIG HEAVY DUTY PLASTIC 32 Qt. 99c

Styrofoam WATER JUG WITH DRINKING LID AND POURING SPOUT 1 GAL. 99c

CANDY BARS MILKY WAY AND SNICKER 6 for 19c

SEE OUR BIG SELECTIONS OF **LADIES' AND MENS' STRAW HATS**

Prime's Barbecue

Wichita Falls Real Pit Cooked Barbecue

FRESH SALADS TAKE HOME SERVICE Ready To Eat Foods CATERING SERVICE COFFEE SERVICE

Tell Us How Many — We Do The Rest

767-5617

1209 13th

COOPER HD CLUB NEWS
 Home Demonstration Monday, April 26th at the home of Mrs. W. W. Cooper, 401 S. 1st St. Mrs. W. W. Cooper, president, will be in charge. Refreshments will be served. The meeting will be held at 7:30 p.m. All members are invited to attend.

arthritis.
 May 10th meeting will be held in the home of Mrs. J. D. Kennedy, Burk - Thornberry Road.
 During the recreation period conducted by Mrs. E. E. Walt winners were Mesdames O. J. Cooper, W. P. Rogers and Mrs. Bob Stewart.
 The hostess served refreshments to Mesdames Bee Bryant, B. B. McCalip, George Emmert, Sam Spencer, Bob Stewart, R. R. Swinford, P. S. Swinford, W. P. Rogers, J. H. Gill, O. J. Cooper, Miss Amelia Spencer and four children.

Mrs. Jess Hageman Hostess To Hardin HD Club April 21st

Mrs. Jess Hageman was hostess to the Hardin Home Demonstration Club, which met at the Texas Electric Reddy Room Wednesday, April 21st. Mr. McMurtry, District claims manager and Mr. Bob Miller, representative of Employees Insurance of Texas, showed films and conducted a question and answer program on serving on jury duty when called. Mr. McMurtry stressed the importance of each citizen being interested in the procedures of

Brenda Spillers To Marry Thomas A. Lambert June 18th



June 18th is the wedding date set by Brenda Spillers and Thomas A. Lambert. She is the daughter of Mrs. Lee Snillers, and is a 1964 graduate of BHS. Parents of the prospective bride-groom are SM-Sgt. and Mrs. W. A. Lambert, also of Burkburnett. He is also a 1964 graduate of BHS and is attending Artlington State College. The wedding will be in the home of the bride's sister.

the courts and doing all we can to see that each person on trial be given a fair decision.
 Mrs. Jess Hageman, Mrs. E. W. Roderick, Mrs. W. E. Goins, Mrs. Daugherty and children; Mrs. James Roderick and children, Mrs. A. A. Jacobs, Mrs. McHafferty and John, Mrs. M. R. Hewell and Mrs. John Enderli were present at the meeting. Mrs. Hageman served punch and cookies to members. Next meeting will be at the Texas Electric Reddy Room May 12th with Mrs. W. E. Howard as hostess.

HOW TO GET MORE FUN OUT OF HOME MOVIES
 by Skip Miller

HOW LONG IS A STORY?
 People frequently ask how long a movie scene should be. There is no such rule.



Photo courtesy Keystone Camera

Actually, the viewing audience becomes judge and jury. Give them too much of anything, no matter whether it's fishing, flying or skiing, and they'll let you know — by yawning.
 To keep audiences awake, therefore, scenes must be changed the instant the audience has absorbed all there is to be gleaned from any specific situation.
 If we're shooting a horse race from an upper tier of seats in the grandstand, and we're lucky enough to catch the favorite coming around the seventh quarter bend, heading into the home stretch, that's not the time to quit shooting. Stay with it. Get all the excitement of the race, all the way to the wire!
 If, however, we're taking a close-up of Junior reeling in a fish, must the audience be forced to watch during every inch of the reel-in? Or would a few turns of the

reel handle be adequate to convey the idea?
 In previous columns we discussed the frames-per-second situation, saying that "sweet 16" merely happens to be the standard for 8mm personal movies — 16 frames per second. During the time that those 16 consecutive images are projected onto the screen an audience can absorb the significance of a normal-length English word.
 So — if you're photographing a 10-word message, don't expect your audience to absorb the concept in one or two seconds. They might, however, have no difficulty at all in grasping the idea of a swinging bat connecting with a ball . . . in a fraction of one second.

Scene length should be adequate to tell the story.
 Start by adopting some method of mentally measuring seconds. My own personal method is to hum the "Star Spangled Banner" to myself. "O - Oh - Say - Can - You - See" when hummed in a normal beat, adds up to about six or seven seconds. That's normal minimum. Add another six beats (hum the next phrase as you shoot, stop shooting at the end of the phrase) for a normal maximum.
 Note that we said "normal minimum" and "normal maximum". We've previously cited reasons why scenes may be many times shorter or longer.
 Finally, make a mental decision about the story that must be conveyed to the audience. Photograph it, no matter whether it takes two seconds or 20 seconds. Or longer.

GIVE HIM A HORSE AND A ROPE, AND HELL BRAND EVERYBODY!



Buy CROP HAIL INSURANCE TODAY!

FARM BUREAU members

- ★ SAVED 15% TO 25% ON CROP HAIL INSURANCE LAST YEAR
- ★ CLAIMS WERE PAID IMMEDIATELY
- ★ HAVE COVERAGE ON OPEN COTTON UNTIL DECEMBER 31st AT NO ADDITIONAL COST
- ★ ARE OFFERED ANY CROP HAIL COVERAGE OFFERED IN TEXAS
- ★ RECEIVED 15% DIVIDEND LAST YEAR

WICHITA COUNTY FARM BUREAU **TEXAS FARM BUREAU Insurance Co's**
 592-5151 or 592-5654
 Iowa Park, Texas

THE FIRST . . . BIRTHDAY, THAT IS, AND TO CELEBRATE OCCASION THERE WILL BE A BIG SALE

BENNIE'S

ing and Summer Merchandise On Sale Now Through Saturday

YOU ARE INVITED

FRESH FISH
 Older way to keep fish fresh in a creel was to line it with ferns from streamside. More modern way is to fill creel with several plastic bags to encase fish in. Prevents fish from drying out. Keeps creel fresher.

Mortality rate in persons contracting cholera is 30 to 80 per cent.

For Mother's Day
EATIN' AT ITS BEST
ALL YOU CAN EAT 98¢
 (Limit 1 Meat)
STEERE'S Cafeteria
 764 Scott Street — Phone 723-6823
 Wichita Falls

Grandfield, Okla. Stockyards

APRIL 26, 1965

- Light Stocker Calves, \$20.00 to \$24.50.
- Heavy Stocker Calves, \$19.00 to \$22.50.
- Feeder Stockers, \$19.00 to \$21.50.
- Light Heifer Calves, \$17.52 to \$20.00.
- Feeder Heifers, \$17.50 to \$19.50.
- Stocker Cows, \$90.00 head to \$142.50 head.
- Canners and Cutters, \$11.00 to \$12.50.
- Fat Cows, \$12.50 to \$14.30.
- Baby Calves, \$20.00 to \$41.00 head.
- Butcher Calves, \$19.06 to \$21.70.
- Packer Bulls, \$17.50 to \$18.50.
- Cows and Calves (Pair) \$140.00 to \$204.00.

CATTLE 284 — HOGS 3

Choose the electric cooking method that suits you best

You'll enjoy cooking that's clean and cool because it's FLAMELESS

Whether you're cooking family-size meals with your electric range . . . snacks with your electric frypan . . . or delicious specialties in your electric rotisserie or roaster-oven . . . you'll be a cooler cook in a cleaner kitchen, because electric heat is flameless. There are no flames to heat up the kitchen air and the cook . . . no by-products of fuel combustion to soil kitchen walls and curtains. Visit your dealer soon and see the wide selection of versatile electric cooking appliances. Cook the clean, cool, modern way . . . electrically.

TEXAS ELECTRIC SERVICE COMPANY
 JOE T. SALTER, Manager 569-3373

GO HARDTOP! GO '65 FORD HOTLINE!

Styled and powered for Texas . . . the Hotline Hardtops, hot-selling '65s from Ford! Galaxie Hardtops: Most-changed Fords in 15 years! Proved quieter than Rolls-Royce! With America's biggest new Six, designed with Texas in mind! Mustang Hardtop: Success car! Jumped to 3rd place in national sales. Packs 200 cu. in. of sizzle in a new bigger Six. Bucket seats, padded dash, floor stick shift, curved side glass, full carpet standard. Get on the hotline to savings at your Texas Ford Dealer's now!

'65 MUSTANG HARDTOP \$2395* F.O.B. Detroit Mfrs. suggested price

*Destination charges, state and local taxes and fees, if any, not included. Options such as whitewall tires are extra cost. See your Ford Dealer for his selling price.

WOLFE FORD COMPANY
 Sheppard Rd. Phone 569-2275 Burkburnett, Texas

2nd Annual ABWA Bosses Banquet Will Be Fri., April 30th

The Boontown Chapter of the American Business Women's Association will hold its annual Bosses Banquet Friday night, April 30th at 7:00 p. m. in the Clipper Room of the Trade Winds Restaurant. Mrs. Webster Littlefield and Mrs. Alfred Sams are general chairmen of the banquet and Mrs. Littlefield will serve as Mistress of Ceremonies for the evening. Guest speaker for the evening will be Aubrey Lockett, immediate past president of the National Cotton Council and currently Director of the Board of this organization. Burns Alexander will furnish piano music during the dinner hour and Ben Shelton of Wichita Falls will furnish vocal music suitable for the theme of the banquet which is cotton.

This banquet is held annually to honor the bosses of the Chapter members. The chapters Boss of the Year will be announced at this banquet. This honor is bestowed on the boss recommended for the award by his employee and selected by an impartial judging committee on the basis of a letter from the employee telling why her boss is outstanding enough to receive the chapter's honor of "Boss of the Year." The committee making the selection this year includes Maj. W. R. Bone, Mr. Jack Aaron and Mrs. Philip Carpenter.

Other committee chairmen for the banquet includes Reception, Mrs. Russell Olds; Banquet, Mrs. Carl Nelson; Decorations, Mrs. Webster Littlefield and Mrs. Alred Sams. The program for the evening has been arranged by Mrs. Charles Horsley. Invitations were sent by Mrs. Doris McGee. Printed programs are being assembled by Mrs. Cloyd Brown and Mrs. Eugene McNish. Hostesses for the event include Mesdames George Counter, Robert Keene, Elwanda Cotton. The door prize committee includes Mrs. Harry Davis and Mrs. Mabel Johnson. The chapter scrapbook will be on display by Mrs. Bob Monaghan and Mrs. Jack Harper.



Hardin PTA Enjoys DE Program At April Meeting Recently

In the April meeting of Hardin PTA, Mrs. Norman Roberts, president, introduced the faculty for the Distributive Education program of our high school.

Mr. Lloyd Bloodworth then explained the program and each boy gave an explanation of his part in the program. They are Jeff Barfield, employed by Manhattan Dept. store; Ronald Noles, employed by Alexander Station.

Terry Key brought the devotional reading the Bible from the book of Matthew. Terry then led in prayer for the unit.

Mrs. Kay Brown gave a report on the recent council meeting. Plans were then made to attend a District meeting in Bowie April 22nd and 23rd. Mrs. Zimmerman was awarded a National Life Membership to the National Congress of Parents and Teachers.

Mrs. Ruth Forrest, 3rd grade and Miss Nelda Lemon, won the attendance awards.

FISHY SQUIRRELS

Carry a ball of fish line with you next squirrel hunt. If you can't spring a bushytail into the open, tie line to a bush on one side of the tree and hide on the other. A yank sends squirrel scurrying from movement, you got him.

Junior High School HONOR ROLL

SECTION 6-1

Alwine, Laura
Champ, Lamona
Hyde, Julian
Moore, Glenn
Stack, Theresa
Swinford, Dale
Walker, Joan

SECTION 6-2

Barker, Marvin
Burdette, R. D.
Cools, Dolores
Goins, Kathy
Halverson, Pat
Karstetter, Joe
Kennedy, Becky
Morine, Gary
Robertson, Mike
Thaxton, Pat
Wickersham, Celia

SECTION 6-3

Bailey, Jimmy
Carse, Thomas
Eddins, Lester
Endres, Beverly
Kreidler, Tai
Squibb, Patsy
Todd, Kathy
VanLoh, Larry

SECTION 6-4

Brockhaus, Diana
Gaine, Diane
Gum, Richard
Hancock, Roberta
Key, Billy
Roe, Rhonda
Schuman, Betty
Steele, Deborah
Swinford, Clint
Taylor, Phil

SECTION 6-5

Bruno, Lynda
Busch, Patricia
DiMarzio, Janet
Hodge, Angella
McPherson, Patrice
Panter, Paul
Purkey, Marion

SECTION 6-6

Allen, Sandra
Austin, Sandra
Hutchison, Jo Gail
Perry, Patti
Young, Steven

SECTION 8-1

Brown, Vicki
Dodd, Kathy
Gilmore, Joyce
Morris, Brenda
Strayhorn, David

SECTION 8-2

Freeman, Cynthia
Martin, Joe
Radanovic, Nikki
Sawyer, Pamela
Stafford, Janis
Williams, Dana

SECTION 8-3

Bizet, Glenda
Hobbs, Susan
Hoffman, Debbie

SECTION 8-4

Cox, Gordon
Hanks, Elaine
Pettke, Marcia
Riggle, Mary

SECTION 8-5

Blackwood, Susan
Bridges, Donna
Clement, David
Crown, Sheila
Svien, Diana

SECTION 8-6

Brockhaus, Caroiyn
Giles, Nancy
Ludeke, Kim

TOPS

The "TOPS" Snack Snubbers of Burkburnett was represented at the State Convention of TOPS held at the beautiful Baker Hotel in Dallas April 24th.

The group leader, Mrs. Dorothy Powell, accompanied the clubs queen, Mrs. Herbertine Olson in the stage recognition event. Mrs. Olson had lost the most weight during the year of 1964. Other members attending were Mrs. Nelda Liles and Mrs. Augdon Beasley and husbands as guests.

The day was full of excitement with the highlight being the crowning of State Queen, Mrs. Ula Mae Lawrence of Mesquite, Texas, received the honor with a loss of 119 pounds last year.

A low calorie dinner was served at 6:00 p. m. in the Terrace Room and honors were awarded to clubs all over Texas. The convention will be held in Houston next year.

SECTION 8-7

Collins, Genevieve
Costello, Bill
Hinkle, Howard
Lokey, Martha
Robinson, John
White, William
Wilkinson, Bobby

SECTION 8-8

Codner, Fredressa
Lanning, Linda
Masorti, Linda
Smith, Patricia

SECTION 7-1

Crowner, Teddy
Cummings, Terry
Harris, Wesley
Nunn, Alan

SECTION 7-2

Cash, Judy
Parrish, Cynthia
Preston, Sonja
Sykes, Verna

SECTION 7-3

Bentley, Marian
Bryant, Vickie
Cobble, Brenda
Dixon, Lillie
Echternacht, Linda
Roebuck, Kenneth

SECTION 7-4

Gibson, Sue
Miller, Russell
Schuman, Donna

SECTION 7-5

Bankhead, Brenda
Cotton, Carol
Darter, Harold Lee
Daub, Wayne
Hromas, Joe
Landrum, Charles
Martin, Eddie
Musick, Phil

Stafford, Darrell
Unger, Kathy

SECTION 7-6

Bills, Jaquelyn
Duggan, Kathie
Evans, Pat
Farris, Allen
Fowler, Cathy
Herd, Lynette
McLean, Mark
Montemayor, Thomas

Mrs. Don Holtzen Forum Study Club Hostess April 22nd

The Forum Study Club met Thursday evening, April 22nd in the Community Room of the Burkburnett Bank. Mrs. Don Holtzen was the hostess.

Mrs. J. C. Adams, Jr., president, was in charge of the business meeting. As this was the last regular meeting of the club year, members voted on the most valuable member and the best program for the year.

The club regretfully accepted the resignation of Mrs. Don Mills who is moving out of town. She will remain as a corresponding member. The club presented her with a going away gift.

Two very interesting programs were presented. Mrs. Wallace Landrum's program was 'Painting For Pleasure.' She gave demonstrations of finger painting. Mrs. Bill Holland gave her program on 'Texas Tourist Markers.' She gave colorful ac-

counts of interesting places to visit in our home state.

The next meeting will be the installation of officers for the coming year and a dinner to be held at the Villa in Wichita Falls, Friday, May 14th. Installation will begin at 7:00 and the dinner at 7:30.

The hostess served refreshment plates to one guest, her sister, Mrs. Klinkerman and the following members present Mesdames J. C. Adams, Jr., Gene Allen, Gene Bankhead, Tom Burnett, Charles Goins, Edwin Green, Bill Holland, Bob Carter, Wallace Landrum, Jack May, Don Mills, and Lonnie Taylor. Mrs. Edwin Green won the door prize.

What Time Is It?

WHAT TIME IS IT? Come to the Church of God Sunday, May 2nd and find out. The Sunday School lesson will be brought by the pastor, J. W. Jackson, from the first chapter of Revelations.

The public is cordially invited to attend.

The hermit crab lives in an empty shell and, as it grows larger, must find a bigger shell.

MRS BAIRD'S



Stays Fresh Long

Shucks!

Here we were set to tell you all about the snappy new things Rambler has come up with, like the Marlin, our hot new sports-fastback, and optional reclining bucket seats and anti-fade disc brakes, and two kinds of floor shifts, manual or automatic, and our big choice of hustling new engines... then we got this flash news—

Rambler American 440 wins Class B with 25⁶⁵ m.p.g.

Beats all other large-engine compacts in Mobil Economy Run



Use of Mobil Economy Run data approved and certified by the United States Auto Club

A Rambler American 440, with three-speed Flash-O-Matic transmission and peppy 125-hp Overhead Valve Six, won its class again in the Mobil Economy Run, just as it has done year after year.

And it won this victory over the roughest, toughest, longest and fastest course the Mobil people have come up with yet. Over

3,200 miles of sizzling hot desert, snow-capped mountain passes, gas-wasting city traffic and high-speed turnpikes.

See how smart and sporty the Economy King can be—and at the lowest prices* of any sedan, wagon, or convertible built in the U.S. today—at your Rambler dealer now.

*Based on manufacturers' suggested retail prices—American 220 sedan and wagon, 440 convertible.

Best economy of all cars, all classes, 4th straight year

Rambler '65

AMBASSADOR: Largest and Finest • MARLIN: New Sports-Fastback • CLASSIC: New Intermediate-Size • AMERICAN: Compact Economy

TULLIS MOTOR COMPANY

Phone 569-3305

Oklahoma Cutoff.

Burkburnett, Texas

Watch the Danny Kaye Show on CBS-TV, Wednesday evenings

THE BEST MEXICAN DISHES

Prepared By An Expert Chef With 25 Years

Experience In Preparing Mexican Foods

MEXICAN DINNERS

TACOS — TAMALES — ENCHILADAS AND FAMOUS MEXICAN STYLE FRIED BEANS

Orders to Go . . . Everything Cooked Fresh Daily

OPEN 5:30 A. M.

Speciality: Mexican Breakfast

Huevos Rancheros 65¢
(Country Style Eggs, Hot Sauce)

Bacon, Ham or Sausage with Eggs 65¢

El Taco Restaurant

502 Sheppard Road Phone 569-1751

Retirement Assured



See your Great Southerner when he calls



FOUNDED 1919 HOME OFFICE - HOUSTON, TEXAS

AFFILIATES: SUPERIOR INSURANCE COMPANY SENTINEL INDEMNITY COMPANY

ROY T. MAGERS

Phone: 569-3564

Burkburnett, Texas

Auto Liability | From The Travelers Insurance Co. |

IT DOESN'T COST ANY MORE TO
BE SURE
HOWARD CLEMENT, Agent
New Location — Next To Legion Hall

Local News

Ruth Elliott

Club met April 27. Henry Kinnard, Vache read the devotion. Roll call by each member. Last meeting and report was given. To give \$20 to Red Cross. Elephant was presented. Vache, meet May 4th with Dunn.

and cake was served. Following members, Claude Parker, Jess Vache, Fay Vache, N. R. Kirkpatrick, N. R. Kirkpatrick, Miller, Raymond C. H. Thompson, O. A. Austin, Ruby Hooper, T. A. Kinnard.

Mrs. C. O. Wilson and sister, Mrs. Enid, visited Amarillo Monday last week.

received here by the death of Mrs. on April 9th. The Stringers, Mrs. Randlett, Mrs. J. M. Butler and

son of Burkburnett spent Friday night and Saturday with his parents, Mr. and Mrs. Jess Butler.

Mr. and Mrs. I. L. Smith and sons of Burkburnett visited his parents, Mr. and Mrs. C. O. Wilson Sunday night.

Mr. Jimmie Wood of Enterprise, Ala., visited his sister, Mrs. Junior Underwood and his mother, Mrs. Roy Bryan from Thursday to Sunday.

Mr. and Mrs. Wayne Boles and daughter of Wichita Falls visited her parents, Mr. and Mrs. A. S. Nason Sunday.

Mr. and Mrs. Tom Waters attended the funeral of his uncle at Hale Center last Tuesday.

Mrs. Kenneth (Mae) Robbins entered a Lawton hospital Wednesday of last week.

Mr. and Mrs. R. H. Rhoads spent last Wednesday night with Mr. Frank Bohac in Wichita Falls. Mrs. Bohac and daughter are visiting her brother in Frederick.

Mr. and Mrs. James Smith and daughter, Debbie of Amarillo spent Sunday night with his parents, Mr. and Mrs. C. O. Wilson.

Mr. and Mrs. Bill Harrison and children visited his aunt, Mrs. Mary Sells in Devol Thursday night.

Cathy Bridges of Burkburnett spent Friday and Saturday with

her grandmother, Mrs. Mollie Elliott.

Mr. J. C. Goode underwent surgery in a Wichita Falls hospital last week.

Lt. and Mrs. Birk Tripplett and son of Wichita Falls visited her mother, Mrs. Flora Hatcher Sunday.

Mr. and Mrs. Earl Tull spent Sunday at Lake Murray for the Hull reunion and Mr. Hull's mother's birthday.

Mrs. Jack Williams returned home Tuesday from a Wichita Falls hospital.

Mr. and Mrs. Arlan Kinnard and sons of Burkburnett visited her parents, Mr. and Mrs. Lonnie Boles Sunday.

Mr. and Mrs. Wayne Ressel and son Greg visited her parents, Mr. and Mrs. Frosty Phillips in Geromino Sunday.

Mr. Frank Reynolds of Milwaukee, Wis., passed away at the age of 72 last Wednesday night with a heart attack. He was the uncle of Mrs. C. B. Ressel of Randlett. He also was a former resident of Randlett.

Mr. Fred Spoon is reported ill at his home.

Mrs. Marie Stark and Dickie spent the weekend with her daughter, Mr. and Mrs. Leenie Keen in Lawton.

Mr. and Mrs. W. K. Shorter of Wichita Falls visited her mother, Mrs. T. E. Riddle Sunday.

Miss Barbara Manley of Den-

ver Colo., was a recent visitor in the home of her parents, Mr. and Mrs. W. W. Manley.

Mr. and Mrs. Hiram Burton of Springfield, Colo., visited relatives here last week in homes of Mr. O. L. Burton, Mrs. Mary Zachary and Mr. and Mrs. R. Underwood.

Mr. and Mrs. Oneal Weaver and children of Knox City spent the weekend with her parents, Mr. and Mrs. C. H. Thompson.

Mr. and Mrs. Doyle Anderson and children of Wichita Falls visited his parents, Mr. and Mrs. A. L. Anderson Sunday.

Mrs. Mollie Elliott and Mrs. R. H. Rhoads visited Mrs. Hattie Rhoads in a Grandfield rest home. They also visited Mr. and Mrs. Bill McGarry and son of Grandfield.

Mrs. Junior Underwood and her uncle, Jodie Wood of Pampa, left last Wednesday to visit friends and relatives in Beaumont. Jodie will remain in Houston in a tumor hospital for treatment.

Visitors in the home of Mrs. C. H. Dunn were Mr. and Mrs. Melvin Manley of Nocona, Mr. and Mrs. John Morley and children of Wichita Falls, Mr. and Mrs. Jim Stegall, Mrs. Lorene Jernigan and Mrs. Sylvia Meyers of Burkburnett.

Mr. and Mrs. Clyde Cotter of Okla. City visited Mr. and Mrs. C. L. Watson and Mr. and Mrs. Lonnie Boles over the weekend.

Mrs. Webster Littlefield Selected As ABWA "Woman Of The Year" Monday

The Boomtown Chapter of the American Business Women's Association met Monday night in the Bounty Room of the Trade Winds Motel. Mrs. Charles Meyer, president, presided at the meeting. The invocation was given by Mrs. Webster Littlefield. Guest speaker for the evening was Mrs. Sam Spence, who spoke on "Texas Laws Affecting Women." Mrs. Spence covered the outmoded laws of Texas covering women's rights including such laws as double standards for divorce, homestead laws, and rights of women in purchasing and owning property in their own name. She recommended that all interested women write their state legislators and urge support of a bill currently in the State Senate which would change these outmoded laws.

The vocational talk was given by Mrs. Elwanda Cotton who works in the Note Department of the First National Bank. Mrs. Cotton receives payment on all loans made by the loan officer

of the bank, keeps accounts on loans, sends out delinquent notices and contacts customers regarding accounts.

Highlight of the evening was the selection of Mrs. Webster A. Littlefield as the chapter's "Woman of the Year." Mrs. Littlefield is employed as a Position Classifier at Sheppard Air Force Base and is a distributor of AMWAY Products, a complete line of home care products. Mrs. Littlefield was the Charter President of the Boomtown Chapter and is currently serving as corresponding secretary and General Chairman of the annual Bosses Banquet to be held April 30th. Receiving this honor from her chapter will make Mrs. Littlefield eligible to compete for the National Woman of the Year at the American Business Women's Association national convention to be held in San Francisco this year. Mrs. Meyer presented Mrs. Littlefield with a ribbon designating her "Woman of the

Year" and a Woman of the Year charm for a charm bracelet.

The first phase of a membership attendance contest which will span for a three month period was held. Members are given points for being on time, wearing their pin, reading their monthly magazine "Women In Business," sponsoring a new member and sitting next to a different person at each meeting. Team captains for this contest include Mesdames Cloyd Brown, Robert Keene, Elwanda Cotton and Mabel Johnson. The winning team will be honored at a social to be held at the end of the contest.

Mrs. Irma Stayton was installed as a new member after the benediction was given by Mrs. John Larson. Mrs. Howard McCrary was a guest at the meeting.

NOTICE

The Burkburnett Study Club May dinner will be held at the Trade Winds Motel in Wichita Falls on Monday, May 3rd at 7:00 p. m.

When in doubt, shave!

OWENS-BRUMLEY FUNERAL HOME

AMBULANCE SERVICE

PHONE 569-3361

HAROLD VAN LOH, PRESIDENT

Rhonda Robbins Celebrates Sixth Birthday April 25th

Rhonda Robbins, was honored with a dinner Sunday, April 25th at the home of her parents, Mr. and Mrs. Wm. R. Robbins at 706 East 1st St. The dinner was held in honor of Rhonda's 6th birthday, which was Friday, April 23rd.

Approximately 22 relatives and friends came by to wish Rhonda a happy birthday.

Beaumont is French for "beautiful hill."



Planning a New Kitchen? Stop Here for the Money

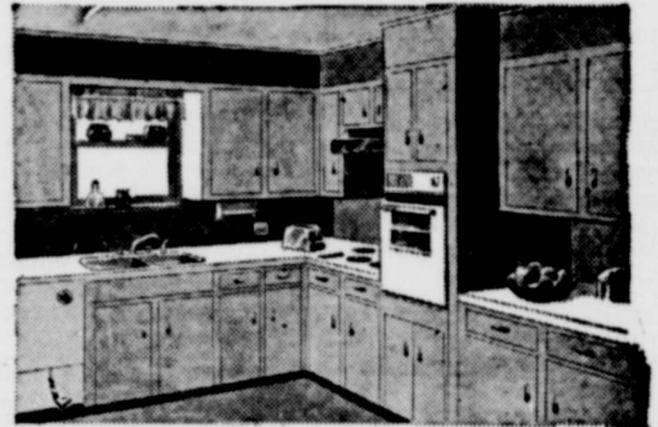

A loan from us is easy to get, easy to repay. Let us help you with your modernization plans whether it's the kitchen, or any home improvement... we're ready to help, now!

FIRST SAVINGS & LOAN ASSOCIATION OF BURKBURNETT

MODEL WA-1250Y ILLUSTRATED ABOVE

NOW AVAILABLE!

GE FILTER-FLO® WASHER WITH MINI-BASKET* G-E WASHER

Prices Start At **\$155**** and Up

The washer for all your washables... Say goodbye to washing by hand! This dependable G-E Washer gets full 12-pound family loads truly clean. With exclusive Mini-Basket for delicate and tiny loads, it uses one-fourth as much water as the regular loads.

Model 653

NO DOWN PAYMENT --- 1st PAYMENT IN JUNE

FURNITURE AND APPLIANCES

MONAGHAN

East Main St. Phone 569-3112 Burkburnett, Texas

Weekday worker...

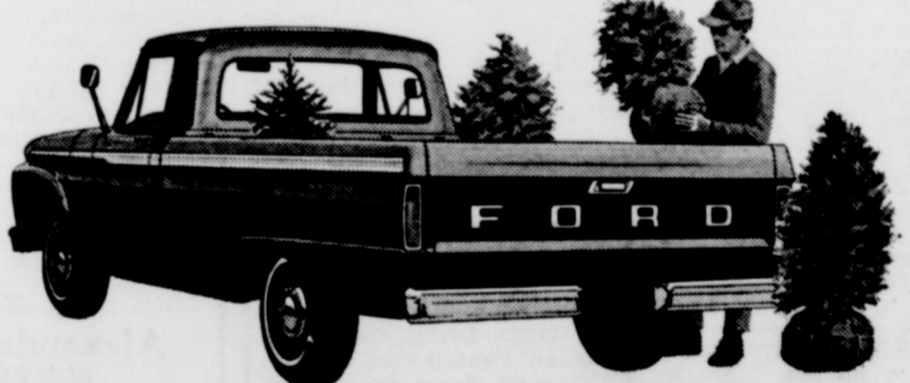

with a weekend spirit!



On the job or off, you can't beat the new Ford pickup for all-around riding comfort! Two I-beam front axles give you the strength for the toughest jobs; independent wheel action smooths the roughest roads. Find out for yourself how smooth riding the new Ford pickup really is. At your Ford Dealer's now!

'65 FORD TWIN I-BEAM PICKUPS

Come in and test the ride that's tailored for TEXANS

WOLFE FORD COMPANY

Sheppard Road Phone 569-2275 Burkburnett, Texas

