

Wichita County

INSURANCE
rd Clement
Next in Legion

FOR
Better Health
Through Knowledge

WANT NERVOUS
YOU

stomach. What can
nervous but you may
up in many ways, but
at, and some may
at. The list could
ns, of course, should
investigation. Even
ically sound, there
ession of function.
reatment may be
on with your doctor.

KEMIA
hat leukemia is

to say that leukemia
forming organs. Ever
ect unless the term
ription of body cell
rms of cancer, the
is within the body
titled by readers
and answers to
interest will
these columns

professional skill and
vice ... and reason
prescription serv

ER
STORE

Phone 58-2327
olidays 8 to 11

WANT GET UP NIG
just 39c and 12
relief—or your
any drug store
y will compete in
etting up nights,
burning, backac
lizziness use
S 4-day treatment
increase and re
NOW at C
STORE.

Fied Ads Get Re

Political
ouncements

tical announce
advance, will
to run in this
the following
fice
Office
and State
harge also
informal ann
nd the formal
ent, not to
mn, at any da
e desires.

ge 78th Dist.
LE SHELL
B. CHERRY

e Senate:
HIGHTOWER

essor and Col
Wichita Cou
CARNES
E K. McMAC

ty Attorney:
PURTLE

ress, 13th Dist
AM PURCELL

iff Wichita C
ON BAILEY

litioning

Member RSES
P. O. Box 48

AUTO
BUSINESS
HOME
hone 589-4161
3 N. Ave. D

Burkburnett Star

LIKED BY MANY...CUSSED BY SOME...READ BY EVERYBODY

Seeds of the mistletoe are carried almost entirely by birds. Unless it affects us personally, most of us can take bad news philosophically.

PAGE 57

BURKBURNETT, WICHITA COUNTY, TEXAS, THURSDAY, APRIL 9, 1964

NUMBER 31

THIS 'N' THAT

FOUND
OWN

BY —
BOYD

News
TURE
ITER
69-2469

...families in town have
who were born recent-
our congratulations go
of them and to ones
I may have missed.
Mrs. Jackie Bedford
E. 3th., have a girl,
Denise.
William Mustoe family
ange Trailer Park, also
girl, Diana Lee.
da Rene, girl, was born
and Mrs. Teddy Robert-
306 So. Holly.
Harmen has come to
with happy parents, Mr.
Mrs. Charles Cooper, of
Cheryl Drive.

...the Wilkerson family
56 Sheppard Road, last
were Mr. and Mrs. Muri
Mrs. Wilkerson's par-
Loretta, a sister, Mrs. J.
argess, grandmother and
Sturgess, an aunt, all of
Oklahoma.

Ruby Bundy has return-
the hospital and is re-
to be doing well at her
at 132 Ave. F.

...ING ON AT B. H. S.
ents will participate in
interscholastic League at
en State College, in Step-
le, April 10-11, Friday and
day.

...y will compete in literary,
and field events, such as
g, speaking, tennis and
volleyball.

...d luck, guys and gals!

Senior Class Play, "The
Who Came to Dinner," will
presented in the Jr High
on April 30th and
st, Mrs. Cummings, the
has announced.

(Continued on Page 7)

CROWNED MISS BURKBURNETT 1964



Miss Burk Burnett 1964, Miss Sue Revier, who is lovely, talented and poised, will represent our town in the Miss Texas Pageant in July. She was selected from twelve contestants on the 4th of April.

MC At Miss Burk Burnett Pageant



Jerry Thomas made a very capable Master of Ceremonies at the Miss Burk Burnett Pageant April 4th. Here he announces the five runners-up.

Miss Burk Burnett Contestants and Judges Enjoy Dinner At Cafe



The Miss Burk Burnett contestants and judges prepare to enjoy a fillet mignon dinner at the Palace Cafe, prior to the beauty pageant held in the High School Cafeteria, on the 4th of April. Miss Sue Revier, the 6th girl on the list, is the new Miss Burk Burnett.

Former Resident Of Burk Burnett Dies In Missouri

Word was received here of the death of a former resident of this city, John E. Lohofener, 81, of Concordia, Missouri. He passed away early Tuesday morning after a lingering illness.

Mr. Lohofener lived in Burk Burnett for more than thirty years, returning to his former home approximately six years ago.

He was connected with the Corner Drug Store and manager of the Bus Station and Western Union for many years.

He is survived by two sisters and one brother of Concordia, Missouri, one brother Will and a cousin Al Lohofener of Burk Burnett.

Funeral services will be Thursday at 1:30 p. m. in Concordia, Missouri with James Funeral Home in charge of arrangements.

With Our Subscribers

NEW —
T. L. Berry
C. W. Endres
Roy E. Reusch
Ed Webber
Mark Wilson
Mrs. N. D. Gaddie

RENEWAL —
Boomtown Bowl
Mrs. Lottie Bryarly
Mrs. R. W. Kent
John Musick
W. C. Vann
Harold Sanders
Mrs. Sylvia Myers
Bud Milstead
Capt. Ted Weidman
T. Guy Willis
Mrs. Ervin L. Taylor
Charles White
Billie Littlefield

Tornado Left Wide Path Damage In Sheppard Air Force Base Area

Hundreds of pictures were taken of damaged areas in Sheppard Air Force Base and the area to the southwest. There is not much to distinguish one picture from another. They all tell about the same story— complete destruction. Our photographer, Betty Boyd, was on the scene minutes after the tornado passed through.

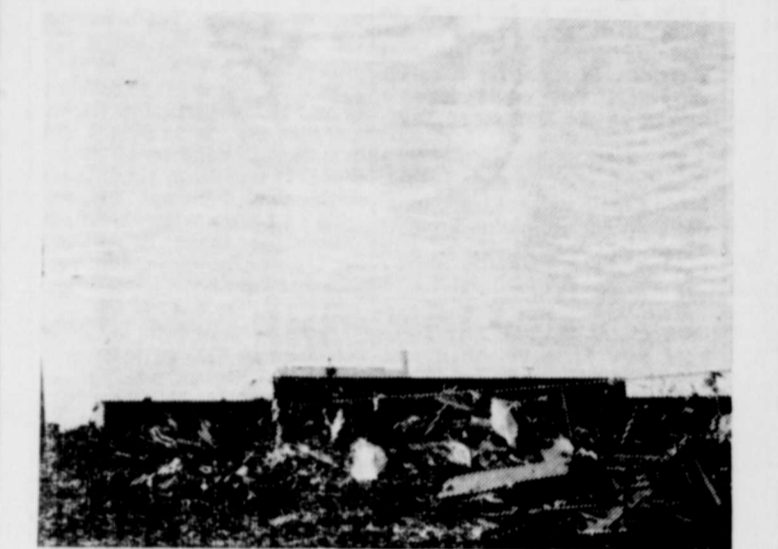

Debris lodged on a portion of the fence left standing on the west side of Sheppard Air Force Base.



The remains of a trailer house in the El Rey Trailer Court. Many others were demolished.



Once rows and rows of houses were lined upon this debris covered acreage. In the path of the storm, only the concrete slabs were left.



The tornado had one peculiarity. It liked to stack automobiles on top of each other. In several places two, three or more automobiles were piled one on the other.

ABWA Schedules 'Boss Night' Banquet Friday, April 10th

The Boomtown American Business Women's Association will hold their first Annual "Boss Night Banquet" Friday, April 10th, 1964 at 7:00 p. m. at the High School Cafeteria.

Guest speaker will be Col. E. J. Lodell, who will speak on Boomtown Days and Changing Times.

"Boss of the Year" will be announced and the award will be presented by Mr. Alvin Hill.

Visitors in the homes of Mr. and Mrs. James Mason and Mr. and Mrs. Bill Vincent last weekend were Mr. and Mrs. Andy Anderson, Patsy, Penny, and Randy of Bakersfield, California. Mrs. Anderson will be remembered as the former Miss Virginia Cope.

Three Incumbents Rerelected In City Election

Voting in the City election Tuesday was light. A few write-in ballots were cast, but not enough to indicate any strength.

Rerelected were:
Mrs. Philip Carpenter
Jack Alexander
Jim Frye

Burk Riding Club To Hold Play Day Sunday, April 12

Play Day, sponsored by the Burk Burnett Riding Club, will be held Sunday, April 12th at the riding arena, east of the Sale Barn on Kelly Street.

Entries will be taken beginning at 12:00 and the events will start promptly at 1:00 p. m. Entry fee is 25c per event. A new feature of the Play Day will be the Electric Timer which will be used for every event. There will be events for all ages from the Pee Wee children through the Senior Men and Women's Division.

The public is cordially invited to attend and there is no admission charge. A concession stand will be open for the convenience of the participants and spectators.

Former Burk Woman Died March 25th In San Maria, Calif.

Word has been received here of the death of Mrs. Novella Turpen in San Maria, California. Mrs. Turpen, a former Burk resident, died March 25th following a long illness.

Survivors include her father, Mr. Sam Mitchell of Burk Burnett and three sisters, Mrs. Virgil Garrett and Mrs. W. C. Stanley, Jr., both of Burk Burnett; and Mrs. D. B. Blair of Fresno, California.

RAINY HUNT

Certain cold, rainy conditions can cause guns to rust almost while you watch them. Anticipate these times and carry an oily rag to wipe gun with from time to time.

When the day's work is done it's a woman's pleasure to pick up the telephone and talk.

Ham Vance Seeks Rerelection County Sheriff



HAM VANCE

Ham Vance, Sheriff of Wichita County, was in Burk Burnett Wednesday to make a tour of the town with a group from the Wichita Falls Chamber of Commerce. While in town he came by the Star-News office and asked us to make this announcement:

"I ask the good people of Burk Burnett to vote for me in my race for Rerelection as Sheriff of Wichita County. Please consider these facts:

- President of Law Enforcement Officers Ass'n. of Texas.
- Chairman of Special Events Committee of the Wichita Falls Chamber of Commerce.
- Collected and returned to citizens \$168,000.00 from hot and forged checks.
- On Board of Directors of Civitan Club of Wichita Falls.
- Sunday School Teacher.
- A man of unquestioned character (until election time).
- Youth leader.

Your consideration will be appreciated by me and my family.

Thank you,
HAM VANCE

Mrs. N. E. Wilson of Abilene, Texas, and Mrs. Josie York of Bogota, Texas, were guests last week in the home of their sister, Mrs. N. H. Harris, of 611 Park St.

Two Nice Letters Complimented Burk Star on Special Edition 50th Anniversary Exten. Service

Mr. Harry Dodson, Publisher Burk Burnett Star
Burkburnett, Texas
Dear Mr. Dodson:
I read the March 26 Burk Burnett Star Edition on the Extension Service and the 4-H program. I thought the edition was real good and I have had lots of nice compliments from farmers and businessmen throughout the county.

Mr. Dodson, we do appreciate the support your paper has given the Extension Service and the 4-H program. We appreciate the special edition. Without the support of the press, our program would be lacking since we are set up as an educational tool for agriculture.

Yours sincerely,
B. T. HAWS
County Agent
Wichita County

The Co-operative Extension Service (County Agent System) completes its first 50 years of service to farm and small town families and increasingly to city and suburban dwellers on May 8. The Smith-Lever Act which established the Co-operative Extension Service as a part of the land grant system and the U. S. Department of Agriculture was passed by Congress in 1914. In Texas, Extension

Mr. Harry Dodson, Publisher Burk Burnett Star
Burkburnett, Texas
Dear Mr. Dodson:
Through the thoughtfulness of Mr. B. T. Haws, County Agricultural Agent, Wichita Falls, Texas, I received a copy of the Burk Burnett Star giving special edition on the 50th anniversary of Extension Service.

This is one of the nicest special editions I have ever seen. You have certainly covered the program in a most interesting and pleasing manner. We shall make this special edition a part of our 4-H archives here at Texas A&M University.

Again thank you for your interest and support of the 4-H Club program in Texas.
Sincerely yours,
FLOYD LYNCH
State 4-H Club Leader

has been a going concern since 1903. The Walter C. Porter Farm in Kaufman County is recognized as the birthplace of the Extension Service. It was here that Dr. Seaman A. Knapp set up the first farm demonstration in the nation in an effort to establish farming practices to combat the dreaded boll weevil which was spreading destruction across the cotton states.

The Burkburnett Star

HARRY C. DODSON, Owner and Editor



Printed weekly at Burkburnett, Wichita County, Texas. Entered as second class matter at the post-office at Burkburnett, Texas, August 19, 1907, under the Act of Congress of March 3, 1879.

Mrs. Lola Mae Bailey, Bookkeeper-Society Editor
Chas. L. Wisdom, Mechanical Foreman
Forrest Green, Linotype-Pressman
J. W. Brookman, Commercial Printing

Notice to the Public: Any erroneous reflection upon the character, standing or reputation of any person, firm or corporation, which may appear in The Star, will be gladly corrected as soon as it is brought to the attention of the publisher.

Subscription Price \$2.00 Per Year

The Different Times

"It was the best of times, it was the worst of times, it was the age of wisdom, it was the age of foolishness, it was the epoch of belief, it was the epoch of incredulity, it was the season of light, it was the season of darkness, it was the spring of hope, it was the winter of despair."

These are the famous opening lines of Dickens' "Tale of Two Cities." Recently they were quoted as the lead to a release of the American Meat Institute. And they can be applied, in a certain amount—an encouraging outlook for the coming livestock supply; an improving economy; record employment of some 70 million people; along with record wages, business income, and gross national product. "yet," the release observes, "these over-all favorable circumstances are no guarantee of profitable operations in our industry. We have had record beef production in 1963, but cattle have been handled at little or net return. The problem for the industry is one of margins, and neither abundant livestock nor high consumer purchasing power is any necessary guarantee that the margins will take care of themselves."

The margins, in this industry's case, amount to the return for the service it provides. They have, more often than not, been inadequate, judged by general business standards. And this is not of real and lasting benefit to anyone—for a profitless or near profitless enterprise is incapable of the maximum progress the nation wants.

There is hope that the packers' economic picture will brighten. This is important if consumers everywhere are to get the kind of meat they want when they want it at an extremely modest profit to those who produce, process, and sell it.

The American Medical Association recommends that some applicants for drivers licenses be given medical examinations by physicians. This would be done when an applicant displays an obviously impaired physical function; when a driver has been involved in multiple accidents within a short calendar period, and when a driver must be placed on the "assigned risk" pool for insurance underwriting because of refusal by various commercial insurance carriers to assume the risk.

Get Your Car Ready for Summer

WITH THIS AD AND SAVE MONEY



ALL WORK ON AUTOMOBILES CAN BE HANDLED ON OUR **E-A-S-Y BUDGET PLAN** 24 Months To Pay

Thomas Shaw In Charge of Complete **PAINT and AUTO BODY SHOP**

ALL WORK GUARANTEED

For Fast Efficient **WRECKER SERVICE**



DAYS 569-3381

NIGHTS 569-3745

MATHIS

CHEVROLET CO.

IRVIN "Smitty" SMITH, Service Manager

WASHINGTON AND "SMALL BUSINESS"

By C. WILSON HARDER

Inasmuch as automation, removal of production facilities to cheap labor countries abroad, and State Dept. policies of scuttling U. S. protective tariffs have resulted in unemployment, the taxpayers are being tapped for quite elaborate programs to "retrain" workers. This is largely resulting in some people learning new skills for which there are no jobs, either. But in all this flurry of "retraining," a major item has been overlooked.



C. W. Harder

In fact, some thought should be given, probably to the establishment of a new government agency to be known as BFRFPDE, or Bureau For Retraining Bulls For Different Purposes. In time, for headline purposes, this could become known as the Bureau of Bull.

The bulls of the nation, both Hereford and Angus, by following their natural bent, have aggravated problems brought about by flooding U. S. with imported meat.

Rep. E. V. Berry of South Dakota states that in 1962 more beef was imported than was produced and marketed in the entire states of Wyoming and South Dakota, plus six counties in North Dakota.

Rep. Berry points out that in negotiating with cattle farmers by European Common Market, State Dept. opened gates to U. S. market for foreign produced meat.

This has been done, he points

out, because of the free nations for the goods in the United States is the only one which does not put up rigid barriers and control to protect the domestic meat producers.

Rep. Berry believes what is a cause for the goods is also cause for the gender and the American livestock producer should have at least equality with his foreign competition. This illustrates how far behind the times the Congressman has fallen.

Rather, he should be thinking of some other solution. After all, the reason for the existence of Hereford and Angus is to increase the beef production of this nation. Now if foreign beef is being dumped in U. S. market, then there should be restraints placed on American bulls, but never on the foreigners.

Now, of course, it is difficult to teach an old bull new tricks, but with enough tax money and a sufficient number of young theorists recruited, there is no doubt that sufficient bull retraining programs could be developed to make BFRFPDE the biggest Bureau of Bull history has known.

Perhaps these bulls could be retrained as fighting bulls, and then mark the introduction of bull fighting in American life. The Bureau of Bulls could then, with matching funds, encourage cities to build modern bull fighting arenas, which would furnish more employment, government employed press agents by the thousands could write about the drama of bull fighting, and in due time the American people would get their fill of bull.

A bulletin issued by the Public Service Company of Colorado reports that a time lock cigarette case is among the new crop of ideas aimed at the bemused cigarette smoker. It will help the too frequent puffler to go anywhere from 10 minutes to two hours between smokes. The case is preset from the inside and, when closed, will not open again before the preset time. The bulletin observes that hammers are effective, however, for those who overestimate their will power.

Senator Strom Thurmond says: "Khrushchev's wars of subversion take numerous forms, of course, but in Africa particularly, the first phase of such wars is to 'free' the colonies, possessions, and trusteeship from the influence and control of western powers, and make these countries 'neutralists.' Obviously, the more unstable the newly 'independent' country, the easier is the second phase of such wars, which consists of overthrowing the government and installing communists in control."

IT'S UP TO YOU

By

Howard E. Kerzhner, L.L.D.

ABOUT two years ago a distinguished Presidential commission submitted its recommendations for eliminating unnecessary jobs in railroading.



Secretary of Labor Wirtz, suggested a formula which management likewise accepted but the unions rejected.

Faced with the necessity of a showdown, former President Kennedy retreated into another time-wasting study by the Interstate Commerce Commission. Finally Congress authorized an arbitration board to solve the difficulties. Meanwhile the railroads sustained a continuing loss of about \$60 million a year for unnecessary featherbedding that brings many of them nearer and nearer bankruptcy.

This board finally decided that firemen are not needed on diesel locomotives and that some 40,000 firemen should not be replaced, since death, retirement, and resignations in order to take other jobs, reduce their numbers. This is a very mild and humane way of handling the problem and would not displace any worker. Nevertheless the unions refused to accept it and are expected to resort to every legal maneuver to delay or postpone it.

The arbitration award said nothing about the size of train crews in other respects, nor about the iniquitous and wasteful practice of featherbedding. The writer rides in and out of New York on a short four-coach commuter train which carries two conductors. One could easily take the tickets of the conductor.

Not long ago we completed a 60-mile railway journey in a little more than 8 hours. Three full train crews were each paid a full day's wages to get that 8 hours of work done. This cost the railroad three times as much as might be considered fair, normal and reasonable. Good wages are desirable but payment for work not done is un-American, uneconomic, and unless the practice is stopped, will continue to be a heavy drag on our economy, possibly to the point of destroying it.

Howard E. Kerzhner, L.L.D., New York, N.Y.

Tax Man Sam Sez:

Classified Ad Get

Don't forget that the community property tax law in Texas requires you to either file a joint income tax return with your spouse or split the income and deductions earned by each spouse. The community property law also allows you to claim additional credits—such as dividend exclusion credit and retirement income credit. If you do not understand the instructions, ask Internal Revenue or a good tax practitioner.

For Summer, Too

Unlike clothing, a home has need of an ample "lining" in summer as well as winter. The Southern Pine Association suggests a "lining" of solid boards applied to the house framework beneath surfacing material. The high insulation value of this one-inch thickness of wood makes the home cooler during the summer months. It also increases the efficiency and economy of air conditioning.

Major Gen Robert M. Stillman assumed command July 26, 1963, to become the 21st commander and the 10th since the base's reactivation.

IRVIN J. VOGEL

ATTORNEY

312 City National Bank
PHONE 723-4105
WICHITA FALLS, TEXAS

Open For Business

BILL & TOM'S PIZZA

Oklahoma Cutoff Highway

(Formerly Jack's Minute Man)

30 Varieties Of Pizza

Soft Drinks, Coffee And Milk

Also Submarine Sandwiches, Hamburgers and French Fries.

Eat in our dining room or use our carry out

OPEN FROM NOON TO MIDNIGHT

7 Days A Week

PHONE 569-1651

When you prepare hot meals



your kitchen stays degrees cooler



with flameless electric cooking

Flameless electric cooking units fit snugly against your stove. They put their heat into the pans where it is needed, not into the kitchen air. The electric oven, being flameless, requires no flow of air into and out of it to support combustion. The oven is insulated all around, including the bottom, to keep heat inside where it belongs. Result: your kitchen stays degrees cooler when you are cooking hot meals. See your electric range dealer soon. Cook the cool, clean, flameless way... and live better electrically!

TEXAS ELECTRIC SERVICE COMPANY

404 T. SAUTER, Manager 569-4373

Egyptian Sphinx

AN ENORMOUS STONE FIGURE OF A MYTHICAL MONSTER AT GIZA GUARDING THE VALLEY OF THE NILE



Let one of our safe deposit boxes guard all your valuables.

INTEREST PAID ON SAVINGS

4%

DRIVE IN BANKING

DRIVE IN BANKING HOURS:

Mon. Thru Fri. 9 a.m. to 2 p.m. - 4 p.m. to 6 p.m.
Saturday 9 a.m. to 12 Noon

1st
NATIONAL BANK
BURKBURNETT, TEXAS

"SERVING BURKBURNETT SINCE 1907"

MEMBER

Federal Deposit Insurance Corporation

Man Purcell Pleased With MU Library Designation

WICHITA, D. C. — Con- today, "I am very happy that Midwestern University has been
Graham Purcell said the wonderful new library at designated as a Federal Depos-

itory Library. In the past, resi- ton, or at Dallas.
dents of Wichita Falls and the "I know this designation will
surrounding area found this add greatly to the value of this
service available only at North library, and that it will be a
Texas State University at Den- service of real benefit to the

people of this area. I congratu- late Dr. White and the officials
and staff of Midwestern Univer- sity on this accomplishment."

LOVELY WORMS
On a hot day you can help keep worms alive by wetting a sponge and laying it on top of the can.

Piggly Wiggly
always rounds
up the

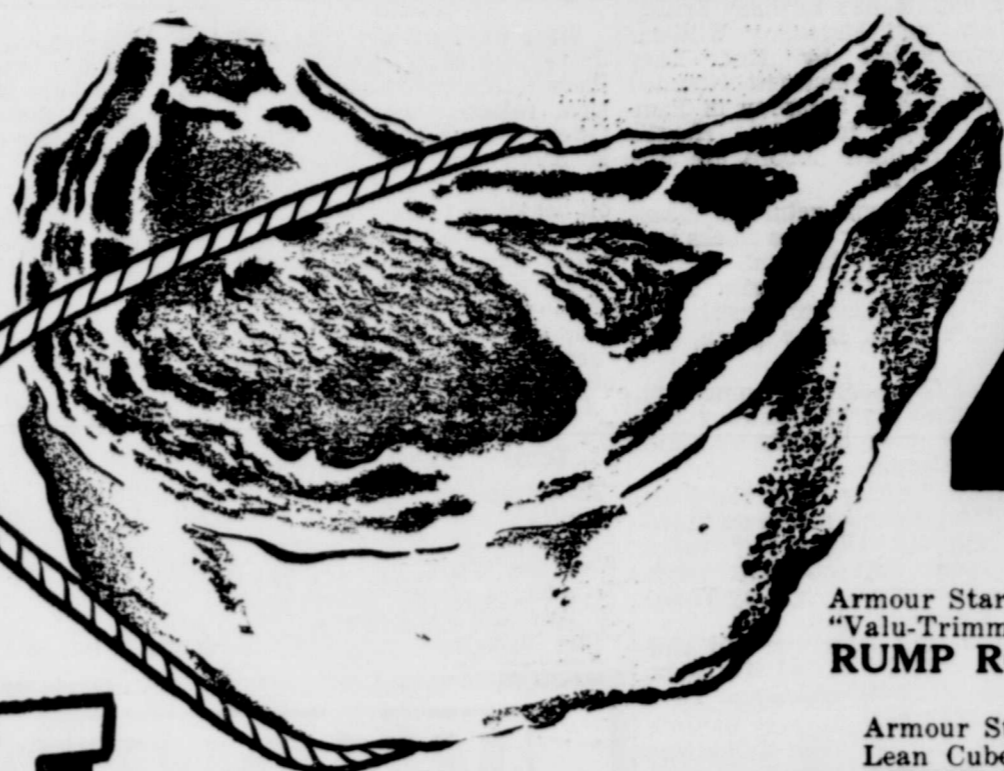

BEST BEEF found anywhere

Butcher Boy, All Meat
"It's Picnic Time"
Pound Package
FRANKS

49¢

Armour Star, Heavy Aged Beef
"Valu-Trimmed", Perfect for Slicing
RUMP ROAST lb 65c
Armour Star, Heavy Aged Beef
Lean Cubes of Boneless Beef
STEW MEAT lb 59c.

- Star, Heavy Aged Beef for Broiling, Boneless **STEAK** lb 99c
- Small Family Hickory Smoked Flavor **PICNICS** lb 29c
- for Pan Broiling or Frying **ED PICNICS** lb 35c
- Boy, Hickory Smoked Choice Thick or Thin **ED BACON 2 lb pkg** .. 89c
- 's, Sliced Smoked Beef, Ham, Corned Beef 3 1/2 Oz. Pkg. **CHEON MEATS** 37c
- American or Pimiento **ED CHEESE 12 oz pkg** 49c
- Star, Heavy Aged Beef, for Broiling or Braising **RT RIBS** lb .. 19c
- g, Ready to Fry, for that quick meal **ADED SHRIMP**. lb 79c

GROUND BEEF

To assure you of Fresh Ground Beef, All Packages Dated for Freshness

3 Lb. Pkg. **\$1**

ROUND STEAK

Armour Star, Heavy Aged Beef "Valu-Trimmed", Full Cut

LB. **69¢**

WHOLE PICNICS

Rodeo, Mild Sweet Hickory Flavor 4 to 8 Pound Average

LB. **25¢**

YIPPEE-EE-EEEE—The dinner bell is ringing and all hands are on deck for the juiciest, tender-eatin red meat in the west! Always grain-fed for flavor and aged to perfection, each Piggly Wiggly steak is tarapin' through and through . . . bright red lean meat marbled with just enough creamy white fat for indoor or outdoor broiling. Each steak and roast is scrupulously table trimmed for economy, too. See for yourself! Sink your teeth into real good eatin' tonight for sure! From Piggly Wiggly, of course.

HORTENING

SNOWDRIFT Pure Vegetable

GREEN BEANS

Red Dart CUT

3 Lb. Can **45¢**

2 No. 303 Cans **19¢**



Top Quality Frozen Foods!

Pies Johnston, Fruit Apple, Peach, or Custard 34 Oz. Package **59¢**

Mrs. Black 12 Count Pkg. **DINNER ROLLS** 27c

Rich's, Whipped 10 Oz. Can **TOPPING** 47c

Mr. G, French Fries 9 Oz. Pkgs. **POTATOES, 2 for** ... 23c

Okra Sno-Fresh, Whole 20 Oz. Package **35¢**

LEACH Purex Liquid 1/2 Gallon Bottle **29¢**

MELLORINE TOP 22 1/2 GAL. **29¢**

Comstock, Pie Sliced 3c Off Label No. 2 Can **APPLES** 25c

Garden Club 24 Oz. Jar **MUSTARD** ... 23c
Austex, Plain No. 2 Can **CHILI** 65c

Bonnebelle, Sweet Cream Quarters **BUTTER lb crt.** 73c
Grape Jill 24 Oz. Bot. **GRAPE JUICE** . 35c

- Florient Room Assorted Scents **DEODORIZER** Aerosol Can 59c
- ax, Floor and Wall **CLEANSER** 1/2 pkg 31c
- Vel-O-Matic Dish Detergent 1/2 pkg 47c

HEALTH and HOME NEEDS

GARDEN HOSE Solite, Plastic, 50' Long 1/2" Diameter **\$1.77**
Regular \$1.98 Retail
Ladies' Plastic, Assorted Designs, Colors Reg. 89c Retail **Garden Gloves** .. 79c
12c Off Label, Arrid Cream Large Size Plus Tax **DEODORANT** .. 49c
Lilt, Special Wave 11c Off Label Plus Tax **PERMANENT** . \$1.09
Chocks, Reg. \$2.00 Retail 60 Count Bot. **VITAMINS** ... \$1.66

Hunt's Italian **TOMATOES** No. 300 can .. 23c

HUNT'S **TOMATO SAUCE** 2-8 oz cans . 23c

Vel Powders, 5c off label **DETERGENT** Reg Pkg. ... 32c

Ajax Powders **CLEANSER** 2c Off Label 2 large cans . 29c

Vel Liquid **DETERGENT** Large bottle .. 35c

EGGS DENISON GRADE 'A' DOZEN **39¢**

BEANS HUNT'S 8 No. 300 Cans **\$1**

SUP HUNT'S Tomato 5 20 Oz. Bot. **\$1**

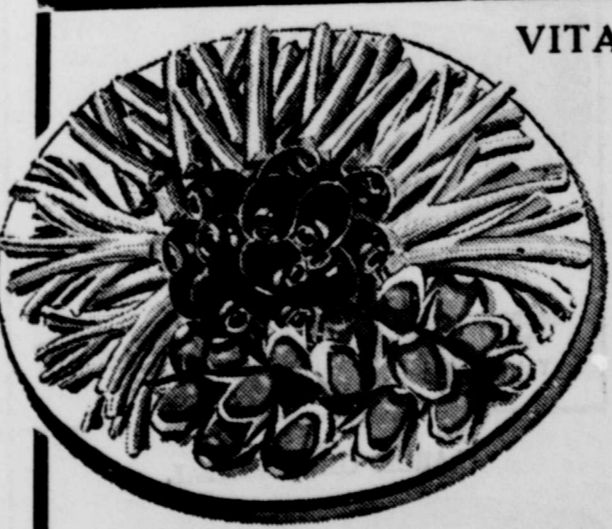

VITAMIN RICH PRODUCE From Piggly Wiggly

FRESH GREEN ONIONS **2 FOR 9¢**
BUNCH

Red Tart, Flavorful **RADISHES** **2 FOR 9¢**
CELLO PKG.

Fancy Sunkist **ORANGES, 6 for** 29c
Large California **AVOCADOS, 2 for** ... 25c
Famous Michigan 50 Lb. Bag **PEAT MOSS** \$1.29

Lowest Prices . . . Great Variety . . . always at . . .
Piggly Wiggly

These Values Good In Burkburnett April 9, 10, 11, 1964 We Reserve the Right to Limit Quantities

Randlett News

Mrs. Mollie R. Elliott, Reporter

Miss Carolyn Stockoff of Geronimo, Oklahoma and Miss Carolyn Horton spent the week end with Miss Pauline Shaw.

Lawson Laminack spent the weekend in Comanche, Oklahoma visiting his sons, Mr. and Mrs. Jay Laminack and Mr. and Mrs. Freddie Laminack.

Mr. and Mrs. Mike Stockoff of Geronimo, Oklahoma and Mrs. Fay Martin visited Mrs. Carman Shaw Sunday afternoon.

Mr. and Mrs. Leon Underwood and family visited Mr. and Mrs. Leroy Laminack, Saturday night.

Mrs. Harold Dudley and sons of Wichita Falls visited her parents, Mr. and Mrs. T. L. Whitman Thursday and Friday.

Mrs. Fred Kemp and sons visited Friday night and Saturday in Comanche, Oklahoma with her daughter, Mr. and Mrs. Winford Whitehead and son.

Mr. and Mrs. Leslie Tuel of Burkburnett visited Mr. and Mrs. A. S. Nason and Mrs. Flora Hatcher Sunday afternoon.

Mrs. Philip Britt and daughter of Iowa Park visited her parents, Mr. and Mrs. R. C. Brown, Sunday.

Mr. and Mrs. Gordon Jahr of Los Angeles, California, spent Wednesday and Thursday with her sister, Mrs. R. O. Brown and Mr. Brown.

Mr. and Mrs. Bill Harrison and children visited Mr. and Mrs. Paul Russell of Wichita Falls, Sunday afternoon.

Mrs. C. B. Bessel, Mrs. Wayne Bessel and son and Mrs. W. T. Oliver and children visited Mr. and Mrs. G. W. Harwell of Wichita Falls Sunday.

Mr. and Mrs. Lenise Keen of Lawton, Oklahoma, spent Saturday night and Sunday with

Mrs. G. M. Starks, Mrs. Freda Butler, Mrs. Desie Green and Mrs. Willie Mae Otis of Walters, Oklahoma were six o'clock dinner guests of Mr. and Mrs. E. B. Menz in honor of Mrs. Menz's birthday Friday.

Mr. and Mrs. Roy Williams accompanied by Mrs. Lucy Hurst of Burkburnett attended funeral rites Saturday in Pampa, Texas for Mrs. Hurst's brother, Burns Moore. He was 78 years old.

L. F. Menz returned home Thursday after three weeks in a Wichita Falls hospital.

Mr. and Mrs. Charles Dunn of Tulsa, Oklahoma visited his mother, Mrs. Daisy Dunn, Friday.

Tud Capps of Oklahoma City, Oklahoma spent Saturday and Sunday with his mother, Mrs. Alma Capps.

Last Tuesday night the F. F. A. Chapter saw a film on "Safety On the Highways," which everyone enjoyed very much. The film was brought by Trooper Wayne Morgan.

Mrs. Bill Harrison and children visited Mr. and Mrs. John Sells of Devol, Oklahoma Tuesday afternoon.

Mr. and Mrs. Bill Fuller and children of Wichita Falls visited Mr. and Mrs. W. R. Baldwin and Rita Sue Tuesday night.

Mrs. W. W. Manley was taken to a Wichita Falls hospital Monday morning.

Mr. and Mrs. Howard Hatcher and daughter of Wichita Falls visited his mother, Mrs. Flora Hatcher, Sunday afternoon.

The Intermediate Girls Auxiliary of Randlett Baptist Church attended the State G. A. conference in Norman, Oklahoma Saturday and Sunday. Members attending were: Elaine Eastman, Gail Beth Vache, Mary Ann Goode, Beverly Kemp, Johanna Martin, and Bryna Jean Harrison and their Counselor, Mrs. Yvonne Eastman and the W. M. U. President, Mrs. Betty Vache.

Mr. and Mrs. Alvin Briscoe of Walters, Oklahoma, visited her aunt, Mrs. Zaida Bryant Monday.

Mr. and Mrs. Roy Bruce and children of Allen, Texas; Mr. and Mrs. W. C. Norton and children of Oklahoma City, Oklahoma, and Mrs. Phillip Hatcher of Okemah, Oklahoma spent Friday till Sunday afternoon here with their parents, Mr. and Mrs. Houston Bruce.

Mrs. Erik Tripplet and sons of Sheppard Air Force Base, visited her mother, Mrs. Flora Hatcher Saturday.

Mrs. L. F. Head of Burkburnett, was honored with a birthday dinner Sunday in the home of her daughter, Mr. and Mrs. Jodie Boles and children. Other guests were: L. F. Head, and Mr. and Mrs. Harvey Rorie and children of Burkburnett and Mr. and Mrs. Leon Head and children of Devol, Oklahoma.

Jesse Owens Candidate For Texas Railroad Commission, Place 1

State headquarters for Judge Jesse Owens, candidate for Place 1, Texas Railroad Commission, released the text of the Owens campaign ballad which is being sung enthusiastically at numerous rallies being held on behalf of the Vernon jurist.

Owens' spokesmen state that a spirit similar to that engendered by the campaign of former Governor W. Lee O'Daniel has been noted for Owens "across the length and breadth of Texas."

Lyrics of the ballad, sung to the tune of "Deep In the Heart of Texas," are as follows:

"To set things right Stand Up and Fight And vote for Jesse Owens We must arrange To make a change So vote for Jesse Owens 'The little man

Needs a helping hand That hand is Jesse Owens So if you have been wishin' For a good Railroad Commission Just elect Jesse Owens

"If allowables are raised We won't be so crazed, So says our Jesse Owens 'No taxes on our food

ATHLETE'S FOOT GERM HOW TO KILL IT.

IN 3 DAYS if not pleased with strong T-4-L liquid, your 48c back at any drug store. Watch infected skin slough off. Watch healthy skin replace it. No more itch and burning! Use antiseptic, soothing T-4-L FOOT POWDER too - fine for sweaty feet, foot odor; stays active in the skin for hours. NOW at CORNER DRUG STORE.

And other things as good' Hurrah for Jesse Owens!

"Without a doubt We brag about Where our great state is ogin' A man who will know How things should go It must be Jesse Owens!"

Amber has been found in coal mines in Maryland, Virginia and New Jersey.

Classified Ads Get Results

Garden Plowing
Yard Leveling
A SPECIALTY
Also CLEAN-UP WORK AND FILL DIRT
M. NIXON
214 West 4th Street
PHONE 569-1347

THRIFTY MEAT MARKET AND PRODUCE
406 FLOOD STREET — PHONE 781
WICHITA FALLS, TEXAS

FRESH DRESSED FRYERS..... Lb.
LEAN CHUCK STEAK..... Lb.
LEAN ARM ROAST..... Lb.
SLICED BEEF LIVER..... Lb.
FRESH PORK STEAK..... Lb.
LEAN CENTER CUT PORK CHOPS..... Lb.

\$\$\$ DRIVE and SAVE THE Thrifty Way - Wichita

Efficiency Line MONEY RECEIPT BOOKS

SPIRAL BINDERS
Four Receipts to a Page
YOUR CHOICE
Duplicate Receipt Book (200 SETS)
OR
Triplicate Receipt Book (120 SETS)

ONLY \$1.25

Burkburnett Star and News
417 Avenue C
BURKBURNETT, TEXAS

Classified Ads Get Results

WACKER'S CLEAN-UP PAINT-UP FIX-UP SPECIALS

SUPER QUALITY, FERRO BOND Wall Paint

CHOOSE FROM 15 POPULAR, DECORATOR COLORS. DRIES FAST TO A BEAUTIFUL VELVET FINISH

WACKER'S SPECIAL \$2.77

REGULAR \$3.95 VALUE

BUY 4 GALLONS AND GET A PLASTIC DROP CLOTH FREE!

Spray Paint

10 POPULAR COLORS IN LARGE 15 OZ. CANS THE FAST EASY WAY TO REPAIR LAWN FURNITURE AND DO TOUCH-UP JOBS

REGULAR PRICE \$1.19
WACKER'S SPECIAL 77c

9 1/2 FOOT PLASTIC DROP CLOTH

PROTECTS FURNITURE, FLOORS & RUGS WHEN PAINTING.

50c VALUE
WACKER'S SPECIAL 29c

Pan & Roller Paint Set

ROLL PAINT ON WALLS & CEILINGS THE FAST, EASY WAY WITH THIS PAN AND ROLLER SET

PROFESSIONAL SIZE
REG. \$1.19 VALUE
WACKER'S SPECIAL 77c

75 FOOT 7/16 INCH GREEN Garden Hose

WITH NON RUST BRASS COUPLINGS

THIS IS WACKER'S BEST VALUE ON THIS HOSE

EXTRA LENGTH EXTRA VALUE
WACKER'S SPECIAL \$2.44

Soaker Sprinkler Hose

THIS 20 FOOT LENGTH GIVES LARGE SPRINKLING AREA IDEAL FOR LARGE OR SMALL LAWNS FOR FLOWER BEDS, OR GARDENS.

WACKER'S SPECIAL 66c

50 FOOT 3/8 INCH, GREEN Garden Hose

WITH NON RUST BRASS COUPLINGS

THIS IS WACKER'S BEST VALUE ON THIS HOSE

Regular Price \$1.29
WACKER'S SPECIAL 89c

RUST-PROOF ALUMINUM Lawn Edging

KEEPS GRASS FROM LOWER BEDS

LASTS FOR YEARS

4 INCHES WIDE 20 FEET LONG

REGULAR 79c VALUE
WACKER'S SPECIAL 54c

DECORATIVE CAPE COD Picket Fence

35" LONG SECTIONS 9" PICKETS

BEAUTIFIES & PROTECTS YOUR FLOWER BEDS

REGULAR 29c SECTION
WACKER'S SPECIAL 4 for 88c

AERO-WHIRL TWO ARM Sprinkler

IDEAL FOR LARGE OR SMALL LAWNS

IDEAL FOR WATERING FLOWER BEDS OR GARDENS

REGULAR PRICE \$1.29
WACKER'S SPECIAL 88c

LARGE ORNAMENTAL Bird Bath

BEAUTIFIES YOUR LAWN

ATTRACTS SONG BIRDS

24" HIGH 17" BOWL
WACKER'S SPECIAL \$2.88

TWO GALLON Sprinkling Can

IDEAL FOR WATERING INDOOR OR OUTDOOR PLANTS -

POLYETHYLENE PLASTIC

WILL NOT RUST

ELLOW WITH BLACK BASE
WACKER'S SPECIAL \$1.99

Flamingos

DELUXE, PINK

THESE COLORFUL ORNAMENTS ARE 37 INCHES TALL

SALE PRICE \$2.88 pair

END THE 8-DAY ALLOWABLE FAMINE PROTECT PROPERTY RIGHTS STOP FRESH WATER POLLUTION

WITH JUDGE **JESSE OWENS**
Place 1 Railroad Commission

(Pol. Adv. Paid for by Jesse Owens Campaign Committee, Joe Hyland, Chairman)

start your garden now

IT'S GARDEN TIME AGAIN

Fresh Garden and Field Seeds
IN PACKAGE OR BULK

Seed Potatoes, Onion Sets and Cabbage
Garden and Yard Peat Moss and FERTILIZERS

Supplies Such as Rakes, Hoes, Shovels
Baby Chicks and Chick Feed

It's Time to Top Dress Wheat and Other Grains. Come By to See Us

Farmers Co-op. Feed & Supply
502 N. Ave. B Burkburnett.

Buy Auto Liability From The Travelers Insurance Co. I

IT DOESN'T COST ANY MORE TO BE SURE
HOWARD CLEMENT, Agent
New Location — Next To Legion Hall

McLendon Candidate For Senate

McLendon gave special attention to civil rights and domestic issues this week in a moving campaign for the U. S. Senatorial race in the May 2 primary.

His radio executive emphasized his support of equal educational rights but elaborated on his support of provisions of the civil rights bill which would deprive of all ethnic groups the right of trial by jury, property and civil liberties.

present form the so-called rights bill posed the threat to our constitutional liberties since the Supreme Court overthrew an act in 1883," McLendon declared.

He asserted that increased opportunities a problem in both the civil rights and the administration of the "war on poverty," can be solved only by freeing business from bureaucratic red tape to promote business expansion.

GET UP NIGHTS
Just 39c and 12 hours relief—or your money back—any drug store. When kidney disorders setting up nights, scanty burning, backache, leg business use easy-to-take 5-4-day treatment. Acts increase and regulate NOW at CORNER STORE. 30-4C

WORLD FINEST ELEVEN INCH PERSONAL PORTABLE

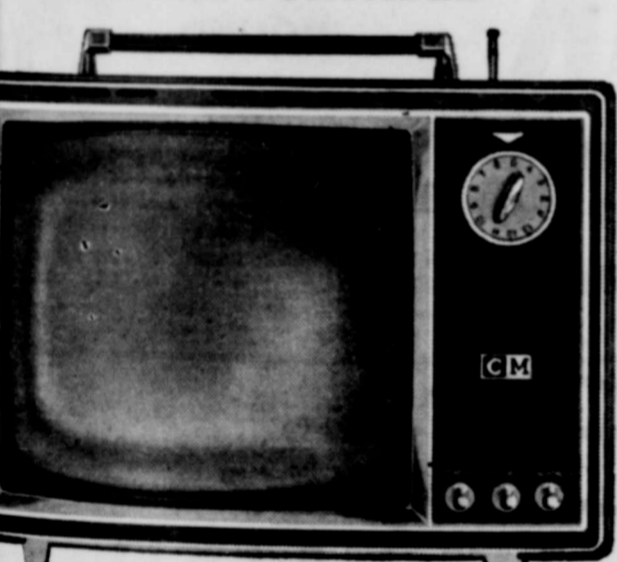

Complete Line Of CURTIS MATHIS

TV's —Stereos and Combinations

- Light — Only 13½ pounds
- Fits Anywhere — Only 10½" High.
- Convenient Carrying Handle.
- Ruggedly Built — Steel "A" Frame.
- Finest Picture In Portable.
- Compare Picture Quality with any Set.

One Year Guarantee **\$9995** ONLY

WE GUARANTEE YOU MORE QUALITY FOR YOUR MONEY!

TULLIS TV FURNITURE & APPLIANCES

101 Avenue D Phone 569-3651
BURKBURNETT, TEXAS

DEVOL NEWS

Mrs. C. O. Woodley, Reporter

Mr. and Mrs. A. J. Adams visited his sister and family, Mr. and Mrs. H. B. Willis at Rush Springs, Sunday.

Mr. and Mrs. Bob Simmons of Okmulgee visited Mr. and Mrs. Harry Goddard over the week end.

Mr. and Mrs. John Woodley of Dallas, Texas, visited his brother, Mr. and Mrs. C. O. Woodley Sunday night and Monday. Sunday afternoon visitors were Mr. and Mrs. Dick McLain of Grandfield and Saturday evening guests of the Woodleys were Mr. and Mrs. Odus Bridges and family of Wichita Falls. The home of the Bridges family who live in Sunset Terrace escaped being damaged by the tornado there Friday afternoon.

Mr. and Mrs. Floyd Copeland of Dimmet, Texas visited Mr. and Mrs. E. N. Miracle Monday night.

Mr. and Mrs. Junior Turner and daughters Rebecca and Linda were dinner guests Sunday of Mr. and Mrs. W. E. Wheeler and family.

Mr. and Mrs. R. A. Odom have returned home from a visit with their daughter and family, Mr. and Mrs. H. L. Crawford of Bryan, Texas.

Easter weekend guests of Mr. and Mrs. Junior Turner were Mr. and Mrs. James W. Taylor and baby and Mr. and Mrs. Lloyd Fowler all of Eulless, Texas.

Easter guests of Mrs. Lavada Turner were Mr. and Mrs. Hiram Taylor and Janelle of Eulless, Texas.

Miss Linda Turner was hostess to a group of school friends Friday night at a skating party. Present were: Treva Zweiker, Clarita Holt, Gaye Baber, Darlene Shaw, Ema Lou Doty, Debbie Eastman and Ellene Lester of Burkburnett.

Gayle Monson, daughter of Mr. and Mrs. Tom Monson, has been elected by the student body of the Wichita General Hospital School of Nursing to go to the convention in Corpus Christi, Texas to run for the state office of Elected Editor. The convention is held annually by the Texas Nursing Student's Association. Gayle is a freshman student nurse in a class of thirteen. The class will graduate in November of 1965.

Airman dormitories: 129 World War II open bay barracks were remodeled in 1961-63 into 3-man room dormitories.

Burkburnett Man Designs Helicopter

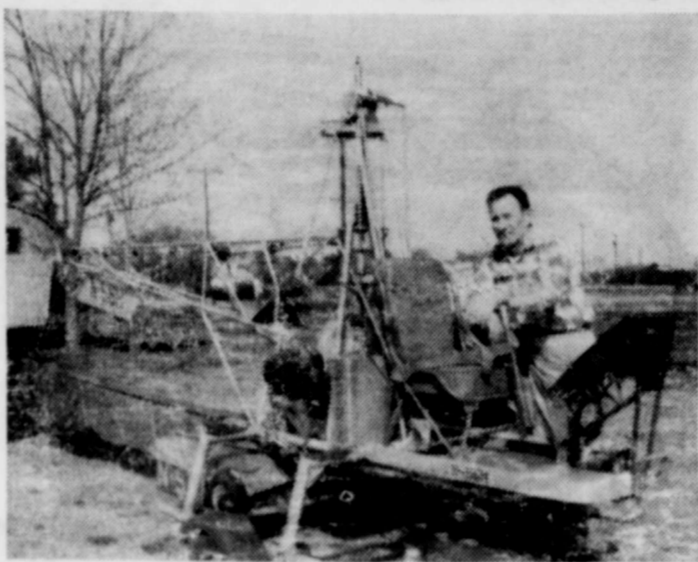

Above is the Higgins H-2, an original design helicopter which sits in the back lot of 703 Meadow Drive, address of its inventor, Mr. James H. Higgins.

Mr. James H. Higgins of 703 Meadow Drive, a retired Federal Service employee for 21 years, has been building and developed the Higgins H-2, an original design helicopter, since 1959.

The engine is an 85-hp Continental C-8-12. Length of the fuselage is 17 ft., height is 6 ft. 6 ins. Empty, the craft weighs 740 lbs and 80-mph is its estimated top speed. The main rotor blade is constructed of aircraft plywood with a steel spar and the airframe is composed of steel tubing.

The H-2 has made two test hops since October 12, 1962, which totaled 1 hour and 35 minutes.

Approximate cost of the craft is \$3,000 to date.

A copyright design and drawing, simple enough for an amateur and home builder to use, is Mr. Higgins' final ambition.

Of his wife, Rosa, who works right along with him, Higgins had this to say: "Without her help, it would have been almost impossible to build the H-2. She deserves much of the credit."

Mr. Higgins and his wife, formerly of Nebraska, have resided in Burkburnett for more than 13 years. He worked at Sheppard Air Force Base approximately 12 years before retiring.

Terry L., a son, and their only child, is married and makes his home in Dallas.

For relaxation, this creative man watches television and plans further construction on the helicopter and other projects in progress.

First patients were moved into the ultra-modern regional medical facility October 28, 1963.

DECA SPOTLIGHT

The Spotlight student this week is Jimmy Lindsey, son of Mr. and Mrs. Harold Lindsey, of 801 Easy Drive in Burkburnett. The Lindseys have lived in Burk for nine years.

Jimmy is a junior at Burk High School where he played football. His ambitions for the future are furthering his education and becoming a lawyer. His hobbies include swimming, bowling, racing cars, and horse-back riding.

A first year D. E. student, Jimmy is employed by United Super Market. His immediate supervisor is Kenneth Palmer. He works in the produce department. Jimmy has been working for United about three years.

NOTICE

The Burkburnett Study Club will meet in the home of Mrs. Harold Preston Monday night, April 13th at 8:00 p. m. with Mrs. E. D. Potter as co-hostess for a fine arts, education and health program.

FREE GENUINE ENGRAVED LETTERHEADS
DIES & DESIGNING \$17.00 PER 1000

BURKBURNETT STAR

E. Charles Schumann I. C. F. N., United States Navy and wife Charlene and children have been visiting in the home of his parents, Mr. and Mrs. Charlie W. Schumann, Jr.

They have returned to New London, Connecticut, where he will be stationed and will be going to Advanced Nuclear Power School.

Elevation: 1,015 feet.

GORDON McLENDON

Your Candidate for the U. S. Senate in the May 2 Democratic Primary

BELIEVES . . .

- CIVIL RIGHTS**—Equal educational and voting rights for all, but firm opposition to attempts to deprive anyone of the rights of trial by jury, private property and civil liberties.
- JOB OPPORTUNITIES**—Free business from bureaucratic restraints in order to promote business expansion and thus create greater employment.
- MEDICAL CARE FOR THE AGED**—Retain the right of the aged to select their own doctor and hospital as outlined in the provisions of the Kerr-Mills law and the Texas-65 program.
- FEDERAL AID TO EDUCATION**—Staunch opposition to federal aid to and control over schools, and encouragement of a realistic tax exemption for families supporting students in higher education.



GORDON McLENDON
Democratic Candidate
For U. S. Senator

Vote for Gordon McLendon
All Texans will be proud you did

Political Adv. paid for by McLendon Committee, George Sandlin, campaign director

CARTER'S Typewriter RIBBONS

Ribbons for Most All Typewriters

98¢

CARTER'S CARBON PAPER

15 Sheet Pkg.

39¢

BURK STAR
Phone 569-2191

If you're ready to buy a car...

Test the one that's No.1 in so many ways



THIS WEEK'S FEATURED CAR
Rambler American 440,
America's snappiest, lowest-priced convertible.

#1 in comfort

It's so easy to find out... come see! Rambler offers more different seating options than any other car—plus costly coil-spring seat cushions, standard.

#1 in official economy

Rambler American has won more officially entered economy events than any other compact. You get lowest prices, low maintenance costs. Savingest U.S. car!

#1 in handling and brakes

Rambler American out-turns, out-parks them all. Stops safer with Double-Safety Brakes: two separate systems; if one is damaged, the other works.

#1 in construction

Rambler's stronger, longer-lasting, all-welded Advanced Unit Construction is free from body-bolt squeaks and rattles which plague many ordinary cars.

#1 in transmissions

Rambler American offers six transmissions including Twin-Stick Floor Shift, with overdrive and Flash-O-Matic fully automatic transmission.

#1 in extra-value features

Plus all the other extra-value, no-cost features, Rambler gives you Deep-Dip rustproofing up to the roof, time-defying Ceramic-Armored muffler.

#1 in low price

\$1907

Manufacturer's suggested retail price for Rambler American 220 two-door sedan (above); all federal taxes paid. Does not include optional equipment, transportation, insurance, state and local taxes, if any. Prices may vary with dealer's individual pricing policy.



Test The Best —
GO RAMBLER

TULLIS MOTOR COMPANY

 Oklahoma Cutoff, Burkburnett, Texas

Watch the Danny Kay Show on CBS-TV, Wed nesday evenings 9:00 PM — KAUZ-TV Ch. 6

OWENS-BRUMLEY FUNERAL HOME

AMBULANCE SERVICE

PHONE 569-3361

Harold Van Loh
President

Joe Allcorn
Manager

Modern Study Club Thanks All Merchants For Successful Pageant

The Modern Study Club wishes to thank the following persons for helping to make our pageant a success: Mr. JERRY THOMAS for giving his time to MC our show; to the BURKBURNETT STAR and MISS BETTY BOYD for our advertising and news coverage; to the

BURKBURNETT SCHOOL SYSTEM for allowing us to use the High School Cafeteria; to SHAMBURGER LUMBER COMPANY for setting up and taking down our ramp; to the CHAMBER OF COMMERCE for the use of the PA System; to TELAS ELECTRIC SERVICE COMPANY for furnishing lighting; to GARY BEAN for entertainment; to PEPSI COLA BOTTLING COMPANY for furnishing Pepsi Cola; to the POLAR SHACK for furnishing ice; and Mrs. Marvin Talladega for the beautiful organ music.

We also extend our thanks to all our sponsors, as it is their see which enables us to send Miss Burkburnett to Fort Worth to compete in the Miss Texas Pageant. The sponsors were: Corner Drug Store; Wolfe Ford Company; White's Auto Store; Mager's Life Insurance Company; Ideal Cleaners; Bill's TV and Appliances; Burk Insurance Agency; Famous Department Store; Burk Beauty Shop; Preston's Dairy; First National Bank; Lippard Insurance; and Mathis Chevrolet.

Our thanks also to the following concerns for donating prizes for the entrants: First National Bank for \$25.00 savings bond; Rawleigh's Cosmetics for \$25.00 gift certificate; Clement's Fashions for \$10.00 gift certificate; Harlan Mills Grain for \$10.00 gift certificate; Polar Shack, \$10.00 gift certificate; and Chamber of Commerce for \$10.00 gift certificate; First Savings and Loan Association for four \$5.00 gift certificates.

If it were not for the wonderful co-operation of the wonderful merchants and people of Burkburnett we could not have had a successful pageant. We are truly happy that our pageant was a success and that as a result we were able to give a \$100.00 scholarship to Miss Burkburnett to help with her schooling. We thank each and every one who had a part in making our pageant a success.

Newcomers Welcomed To Burkburnett

The Burkburnett Chamber of Commerce and the Greater Service wish to welcome the following newcomers to our city.

Mark Wilson
D. W. Robertson
Roy E. Reutsch
Brian Stoneback
Joe Bryan
Douglas Gage
T. L. Berry

PALACE

NEW STARTING TIME

Matinee Sat. and Sun.
Window Opens 2:00
Show Starts 2:15

Evening Shows:
Boxoffice Opens 7:00
Show Starts 7:15

25c 50c

Friday-Saturday
April 10-11

Wall Of Noise

—AND—

The Eyes Of
Arnie Jones

25c 50c

Sun.-Mon.-Tues.
April 12-13-14

McLintock
MAUREEN O'HARA
JOHN WAYNE

Latest News Of
The World
Sponsored By
First Savings and Loan
Of Burkburnett

CLOSED

WEDNESDAY
and THURSDAY

25c 50c

Friday-Saturday
April 17-18

A Summer
Place

RICHARD EGAN
DOROTHY McGUIRE

—PLUS—

Shock
Treatment

STUART WHITMAN
CAROL LYNLEY

Palace — Sun.-Mon.-Tues. — April 12-13-14

MEET McLINTOCK...

—He likes his whiskey hard...
—His women soft...
—And his west all to himself!

JOHN WAYNE + MAUREEN O'HARA
"McLINTOCK!"
IS UNDISCOVERED!

TECHNICOLOR PANAVISION • S.A.T.A.C. PRODUCTION • Directed by BRUCE MITTS

start your garden now

IT'S GARDEN TIME AGAIN

Fresh Garden and Field Seeds
IN PACKAGE OR BULK

Seed Potatoes, Onion Sets and Cabbage
Garden and Yard Peat Moss and
FERTILIZERS

Supplies Such as Rakes, Hoes, Shovels

Baby Chicks and Chick Feed

It's Time to Top Dress Wheat and
Other Grains. Come By to See Us

Farmers Co-op. Feed & Supply
502 N. Ave. B Burkburnett

SHOP HERE and SAVE

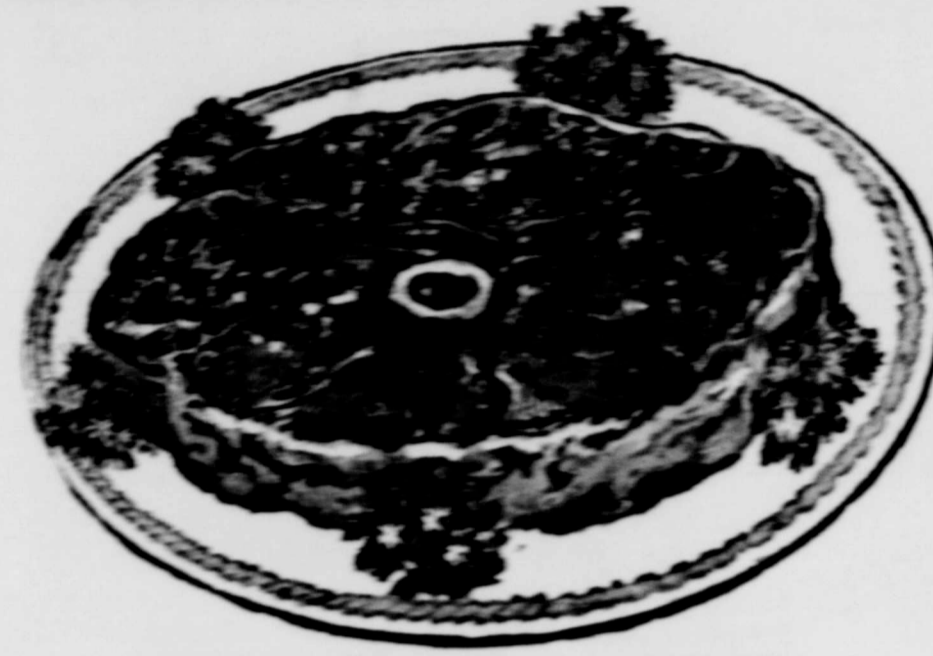

MEATS

PRICES GOOD
Thursday — Friday
and Saturday
APRIL 9-10-11

UNITED
SUPER MARKET

Come in and see
the **BIG CHEESE**

ARMOUR

NOW ON DISPLAY
IN OUR STORE

Zest
Reg. Size
2 for 29c

Bath Size
2 for 41c

Cascade 45c
AUTOMATIC DISHWASHER OWNERS—
Use your Cascade's Fabulous
FINEST DRYING Center

99% ALKALINE PURE **IVORY**
IVORY SOAP

LARGE FOR 2 for 35c
MEDIUM FOR 3 for 33c

New Liquid for Faster
Easier Dishwashing

JOY reg. 31c

SPIC and SPAN 29c
NO RINSING
NO WIPING

There's **COLD CREAM**
now in **CAMAY**

COMPLEXION SIZE
BATH SIZE

2 for 33c 3 for 33c

NEW! from Procter & Gamble
CONCENTRATED **Downy** 45c 83c
FABRIC SOFTENER

Beef Short Ribs Lean and Tender 19c
POUND

CHUCK STEAK 39c
POUND

CHUCK ROAST 29c
POUND

SWISS STEAK 49c
ARM CUT POUND

GROUND BEEF 29c
Ground Fresh Daily POUND

Shurfine
EVAPORATED MILK
10c

TALL CAN

MOR Luncheon Meat 3 12 Oz. Cans \$1.00

ONIONS No. 1 Yellow

POTATOES

FOOD



YOUR EXTRA VALUE GUNN BROS. STAMPS



Del Monte
ach 303 Can

2 Cans For 23¢

Steak
59¢



BACON
49¢

FRANKS
49¢

Frozen Foods

CREAM PIES

Morton's Frozen
Chocolate, Lemon,
Coconut, Banana

2 Pies For 59¢

ORANGE JUICE

Surfine Frozen

4 Cans For \$1.00
6 Oz Can

FROZEN DINNERS

Morton's Frozen

3 For \$1.00
Beef, Chicken, Turkey

FROZEN PERCH

FRESH FROZEN
POUND PACKAGE

39¢

CRISCO New! and Highly Unsaturated All Vegetable Shortening

3 LB. CAN . . . 59¢

SOUP CAMPBELL'S TOMATO

3 No. 1 Cans 29¢

BABY FOOD Gerber Strained 12 Oz. Jar

3 Jars For 29¢

APPLES Fancy Red Delicious

2 For Lbs. 29¢

APPLES UTILITY RUSSETT

10 Lb. Bag 39¢

DASH
Low Suds Miracle For Automatic Washers
Reg. Size **39c**

LAVA SOAP
LARGE SIZE
2 for 37c

CHEER
reg. **33c**

IVORY
LIQUID detergent
Perfect for DISHES, fine fabrics **35c**

Personal Size **4 FOR**
IVORY 33c

DUZ DOES EVERYTHING
Small Size **59c**
Giant Size **99c**

FOR THE CLEANEST CLOTHES POSSIBLE
TIDE
Large Size **33c**

try new pink **dreft**
IT'S MILDER!
Large Size **33c**

new! from Procter & Gamble
Thrill for dishes
Reg. Size **31c**

COMET
Amazing New Kind of Cleanser
Reg. Size **33c**
2 Qt. Size **49c**

MR. **CLEAN**
Procter & Gamble
NEW all-purpose liquid cleaner
Reg. **39c** Giant **69c**

OXYDOL REGULAR **35c**
Beats the Sun for getting clothes white!
GIANT **79c**

NEW! from Procter & Gamble
Salvo
DETERGENT
Giant Size **79c**

THIS 'N THAT

Continued from Page 1

Salad Supper Enjoyed By Modern Study Club, Mon., April 6

Maggie Culter, the leading female role, will be played by Marsha Riegert Beck Weathers, as Sheridan Whiteside, will be her leading man.

Dixie Van Reenan is the student director.

Congratulations to all who made the honor rolls. May you continue to find your names on them.

Activities At Jr. High

Mr. Rupert Corri, of the Southern Schools Assembly program, performed for students in the auditorium, this week.

Mr. Corri did pantomime comedy and some drama, applying his make-up and costumes as the show progressed, to the delight of everyone.

On March 26th, the 8th grade track team did themselves proud by winning two first place trophies at the Seymour Track Meet.

They received the trophies for coming in first in the 1320 relay and over-all performance.

Nice going, students.

The 8th and 9th grade track teams will compete at Hirschi High in Wichita Falls, on the 16th of April.

The Student Council will soon attempt to raise money to contribute toward the erection of the Kennedy Memorial Library, at Harvard, Mass.

Films, sound tracks and speeches of the assassinated president, are items which will be among historical pieces in the library.

Our deepest sympathies to the Collins family on their recent tragedy.

Playing hosts to the Wilbarger Wichita Soil Conservation District Supervisors Awards Banquet, to be held in the High School Cafetorium, will be the First National Bank and School Board, on April 24th. Mr. Alvin Hill will introduce the guests.

J. T. Day of Randlett, who suffered a heart attack recently, is home from the Wichita General hospital and reported to be doing well.

Visiting him, from March 29th to the 5th of April, last Sunday were Mr. and Mrs. Vernon Cline of Paramount, California, a daughter and son-in-law.

Mr. and Mrs. S. M. Harrison of Abernathy, visited Mr. Day over the weekend. Mrs. Harrison is a sister-in-law.

Verna Day, a daughter, also visited, from Shawnee, Oklahoma.

Several churches in town are receiving colthing, dishes, pots and pans and food, for the vic-

Salad Supper Enjoyed By Modern Study Club, Mon., April 6

A salad supper was enjoyed by the members of the Modern Study Club Monday night, April 6th in the home of Mrs. Rita Hudson.

After a delicious meal of a variety of salads, the president asked for a report of the "Miss Burkburnett Pageant" held April 4th. All committees reported. The club decided to give the winner of the pageant, a \$100 scholarship.

A discussion was held on the Rummage Sale that we were to have and it was unanimously voted to give all our things to the families of the tornado disaster area.

Preparations were made for our Mother's Day Dinner to be held at the Chicken Shack, May 8th.

The meeting was then adjourned.

Those attending were: Mesdames Lorraine Askins, Barbara Bean, Dixie Dillard, Jean Dolan, Mary Joy Hagstrom, Dorothy Harris, Beverly Green, Genell Lockett, Pat McClure, Evelyn Nichols, Helen Reasoner, Frances Smith, Jo Ann Thomas, Selma Wright, the hostess, Rita Hudson and two guests, Frances Winrow and Sue Pruitt.

times of the tornado and have quite an inventory.

If you would like to give something, please contact your church. Also, if you know of anyone who is in need, since the tornado ravaged Wichita Falls, please refer them to one of these churches.

Eugene Gilmore, minister of the Church of Christ is home resting while treatment of an eye heals.

????????

Have You Looked At Herring's Window?

Herring's Hardware And Appliance

201 E. Third (Main)

????????

Only at

M. & N. — 5 and 10 BURKBURNETT, TEXAS

SEMILIFE

BIG 11x14 PORTRAIT

only \$1.00 reg. \$8.00

Photographer Will Be At

M. & N. — 5 and 10

307 East Main St. Burkburnett, Texas

Monday, April 13, Through Wednesday, April 15th
10:00 A. M. TIL CLOSING

NO AGE LIMIT — ADULTS TOO

Large Selection of 3 x 5 Finished Proofs to Choose From

LIMIT—One Per Subject—Two Per Family
Each Additional Subject \$3.95

TAKE YOUR PROBLEMS TO CHURCH -- MILLIONS LEAVE THEM THERE

Jax Lee Baptist Church
 across from Junior High School

Early Sunday School, 8:30 a. m.
 Morning Service, 9:45 a. m.
 Late Sunday School, 11:45 a. m.
 Training Union, 6:30 p. m.
 Evening Worship, 7:30 p. m.
 Wednesday—
 Deacons and Officers, 7:30 p. m.
 Church in Prayer—7:45 p. m.
 Choir Practice, 8:15 p. m.
 Large enough to accommodate small enough to appreciate.

Church of the Nazarene
 Main at Holly
 Irvy Schuman, Pastor

Sunday School, 9:45 a. m.
 Morning Worship, 11:00 a. m.
 Young Peoples Service, 8:45 p. m.
 Junior Society, 4:15 p. m.
 Evening Worship, 7:30 p. m.
 Wednesday Prayer Service, 7:30 p. m.

Church of Christ
 Eugene Gilmore, Minister

Bible Study Sunday, 9:45 a. m.
 Worship, 11:45 a. m.
 Young People Class, 6:30 p. m.
 Worship, 8:00 p. m.
 Bible Study, Wednesday, 7:30 p. m.
 Ladies' Bible Class, Tuesday, 9:45 a. m.
 "We welcome you to any of our services."

First Christian Church
 2nd Street and Avenue D
 Phone 569-2982
 Lewis Todd, Chairman of Board
 Phone 569-3674

SUNDAY —
 9:45 a. m. Church School
 11:45 a. m. Morning Worship
 7:30 p. m. Evening Fellowship
 8:00 p. m. Christian Junior Fellowship

WEDNESDAY —
 7:30 p. m. Choir

Grace Lutheran Church
 Third St. and Ave E
 Philip M. Otten, Pastor

The Church of the Lutheran Hour, TV's "This is the Life" Sunday, 9:45 a. m. Sunday School and Bible Classes. Morning Service at 11:30. You are cordially invited to our services.

Trinity Lutheran Church
 Pastor, Rev. David W. Anstey

Eight Miles West of Burburnett on State Highway 148
 Sunday —
 9:45 a. m. — Sunday School and Bible Classes
 11:45 a. m. — Morning Service
 Communion Service — First Sunday of each month.
 Weather League meetings every Wednesday, 8:00 p. m.
 A Church of the Lutheran Church—Missouri Synod

A DAILY INCIDENT!

Hardly a day passes without the newspapers reporting an automobile accident. Lives are lost and bodies maimed due to careless driving on our streets and highways.

Another daily incident which the newspapers often do not report, and to which others are indifferent, is the ruining of lives and character in the wretched, uneducated, and poverty-stricken parts of the great cities in our land. There are those who despair of ever getting out of their situation and as dependency sets in and a lack of desire to strive for worthy goals enters the spirit.

A loving God would have us aware of these whose lives, self-respect and character could be saved — if we were interested enough.

God often impresses the needs of His children upon those who attend His church. It is His will that we should show forth the love of God for mankind by helping all who are suffering. Attend the church of your choice this Sunday.



THE CHURCH OF YOUR CHOICE

The Church of God's appointed agency in His work for reaching the thousands of His love for men and of His demand for men to respond to that love by every day neighbor. Without the grounding in the love of God, no government or society or way of life will ever prevail and the freedom which we seek as men will inevitably perish. Therefore, even from a selfish point of view, we should support the Church for the sake of the welfare of himself and to family beyond that, however, every person should support and participate in the Church because it sets the truth about man: his, both and before, the truth which alone will set him free to live as a child of God.

Published by The Church of God, P. O. Box 10007, Dallas, TX, Texas

ATTEND THE CHURCH OF YOUR CHOICE THIS SUNDAY

Cashion Baptist Church
 Wichita Highway
 Rev. Michael Barnard, Pastor

SUNDAY —
 Sunday School, 9:45 a. m.
 Morning Worship, 11:00 a. m.
 Training Union, 4:30 p. m.
 Evening Worship, 7:30 p. m.

TUESDAY —
 W.M.U. — 7:30 p. m.

WEDNESDAY —
 Beginners and Primary Sunbeams Junior Choir, Christian Development Program, 8:45 p. m.
 Hour of Power, 7:30 p. m.

Church of God
 J. W. Jackson, Pastor

11:00 a. m. Sunday School
 11:00 a. m. Hour of Morning Worship
 7:30 p. m. Evangelistic Services
 7:30 p. m. Wednesday, Young Peoples Endeavor

If you haven't a church home, we would like very much for you to visit us where the full gospel is preached in the old time way. There is special music and singing each service. Each and every one has a warm and hearty welcome to come worship with us.

First Baptist Church
 DEVOL, OKLAHOMA

Sunday School, 9:45 a. m.
 Morning Worship, 11:00 a. m.
 Training Union, 7:00 p. m.
 Evening Worship, 8:00 p. m.
 Prayer Meeting, Wednesday, 7:30 p. m.

Intermediate and Junior G. A. each Tuesday evening at the Church, 8:00 p. m.
 Sunbeams at Church Tuesday evening at 4:00 p. m.
 You Are Cordially Invited to Our Services.

Calvary Baptist Church
 College and Ave B
 Ray C. Morrow, Pastor

11:00 a. m. Sunday School
 11:00 a. m. Independent Southern Baptist Church
 We use the Bible as our only literature.
 11:00 a. m. Song, Preaching Service
 7:00 p. m. Young Peoples Services
 7:30 p. m. Night Preaching Service
 Wednesday Night—
 8:45 p. m. Teachers Meeting
 7:30 p. m. Prayer Meeting

Episcopal Church of St. John the Divine
 1100 South Berry Street
 Phone 569-1558
 Rev. E. E. McCarty, Vicar

Sunday — 11:00 a. m. — Sunday School and Catechism.
 11:30 p. m. — Sunday evening prayer service and Holy Communion.
 Nursery available.
 7:30 p. m. — Laymen's meet.
 Wednesday — 8:30 p. m. — Confirmation Class.
 Saturday — 11:00 a. m. — Analytic Practice.

The Vestry meets on the first Sunday of every month.
 The Faculty meets on the second Sunday of every month.
 The Episcopal Church Women meet every second Thursday of every month.

The First United Pentecostal Church of Jesus Christ

We want to invite you to any or all of our Services. You have a standing invitation where you can hear the Bible preached in the old fashioned way.

Come and bring some one.
 Service Nights—
 Thursday, 7:45 p. m.
 Saturday, 7:45 p. m.
 Sunday, 7:45 p. m.
 Sunday School, 10:00 a. m.
 Pastor, Rev. E. H. Menton
 Phone 569-1108
 804 E. 4th Street

Assembly of God Church
 Corner of College and Ave. B
 H. J. Lackey, Pastor

Sunday School, 9:45 a. m.
 Morning Worship, 11:00 a. m.
 Evening Worship, 7:30 p. m.
 Women's Missionary Council, Tuesday, 2:00 p. m.
 Prayer Meeting, Wednesday, 7:30 p. m.

First Church of Christ Scientist
 2156 Avenue H
 Wichita Falls, Texas

Sunday School for children under 20 years of age, 11:00 a. m. in the Church Edifice.
 Nursery.
 Services at 11:00 a. m.
 Wednesday Evening Services, 8:00 p. m.

NOTICE

Burburnett residents are invited to attend the First Presbyterian Church in Great Oklahoma.

Sunday School—10:30 a. m.
 Morning Worship—11:00 a. m.
 Wednesday Bible Study, 7:30 p. m.
 Rev. Campbell E. Long, Pastor.

Pentecostal Church of God
 Berry Street
 Rev. L. E. Tipton, Pastor

Sunday School, 9:45 a. m.
 Morning Worship, 11:00 a. m.
 Sunday Night Evangelistic, 7:30 p. m.
 Saturday Night Fellowship, 7:30 p. m.

Central Baptist Church
 104 Tidal St.

Kenneth D. Bradshaw, Pastor

Sunday School, 9:30 a. m.
 Morning Worship, 11:00 a. m.
 Training Union, 8:00 p. m.
 Evening Worship, 7:30 p. m.
 Wednesday Night Service, 7:30 p. m.

"A Friendly Progress Southern Baptist Church"

Church of Christ
 Burdett, Oklahoma
 Corky Graham, Minister
 Home-Office Phone 144

WORSHIP SERVICES

SUNDAY —
 10:00 a. m. Bible Study
 10:45 a. m. Morning Worship
 8:00 p. m. Evening Fellowship
WEDNESDAY —
 7:30 p. m. Bible Study

First Baptist Church
 Rev. Landon Champ
 Maurice Fennell, Minister of Education

Cornar Avenue D and 4th

Sunday School — 11:00 a. m.
 Morning Worship — 11:30 a. m.
 Training Union — 8:00 p. m.
 Evening Worship — 8:00 p. m.
WEDNESDAY —
 Teachers and Officers Meeting — 7:00 p. m.
 Prayer Meeting — 1:00 p. m.
 "In the Heart of the City the Hearts of the City"

First Methodist Church
 Avenue C and 4th St.
 Phone 569-3778
 Carrol D. Copeland, Minister
 Merwin K. Turner, Associate Minister

Sunday School — 9:30 a. m.
 Morning Worship Service — 10:30 a. m.
 Methodist Youth Fellowship — 6:00 p. m.
 Evening Worship Service — 7:00 p. m.
 Bible Study — 7:30 p. m.
 Wednesday and Thursday, Nursery provided for Church Services.
 Kindergarten — Week 8:30 — 11:30 a. m.

Burburnett Florist
 Member Florist Telegraph Delivery
 Mr. and Mrs. L. V. Richards
 415 South Ave. B — Phone 569-2231

DAIRY MART
 Fine Food and Friendly Service
 CALL IN ORDERS
 MR. and MRS. JOHN GRATTON
 909 Wichita Hwy. Phone 569-8114

CORNER DRUG STORE
 George McClarty
 320 East 3rd Street

Lloyd Glemmer Lbr. Co.
 YOUR BUSINESS APPRECIATED
 See Us For Prices Before You Buy
 OKLA. CUTOFF PHONE 569-2911

Manhattan
 DEPARTMENT STORE

WE GIVE S & H GREEN STAMPS

Farmers Co-op. Gin, Feed and Supply
 501 North Avenue B
 Phone 569-2401



Hofacket Humble Ser. Sta.
 Road Service — Mechanic On Duty
 S & H GREEN STAMPS
 College and Ave. D Phone 569-3711

FAIRMONT
Dairy Products
 Milk — Ice Cream
 Cottage Cheese
 Always The Peak Of Perfection

United Super Market
 Kenneth Palmer
 Manager
 Wichita Highway
 And Tidal Street

WOLFE FORD CO.
 Complete Service and Sales
 Phone 569-2275

Texas Electric Service Co.
 JOE T. SALTER, Manager

Insurance is the same 'til you have a claim

Burk Insurance Agency
HOWARD CLEMENT
New Location — Next To Legion Hall

Boomtown Bowl

SCORING
Preston Dairy, 1378;
Company, 488; Alber-
506; Marilyn Ozen-
Foursome — KF-
(X), 2225, 807; Jesse
23- Mixed Corner
2411, 894; Jo Dur-
Sam Lax, 600; Vivian
22: Bill Muman, 216.
(X), Henry's Bakery,
Mary Magee, 553;
Snider, 213; Rudy
213; Mary Magee, 238;
567.
(X), Clodella's, 1851-
516; Dorothy Ken-
Night Mixed — Tullis
Company, 2036; Mc-
Keary, 721; Reba Keen,
Ward, 579; Reba, 235;
Ferguson, 221.

News from Nat'l. Rifle Association

FIRST PRACTICAL BREECH-LOADING FLINTLOCK
The first practical breechloading flintlock rifle used by organized troops in any country was invented in 1776 by Patrick Ferguson (1744-1780), who came to America with British troops in 1777, according to the National Rifle Association, a non-profit membership organization recognized as the governing body for shooting in the U. S. Ferguson's gun was simple swift and accurate — years ahead of its time. One company of British light infantry was armed with it and, in 1777, Ferguson led them in action at the Battle of Brandywine. Later, at the Battle of King's Mountain, an American rifle ball ended his life at the age of 33.

MUZZLE LOADERS CAN BE DANGEROUS

A muzzle loader can look like a prime shooter in all respects and have a breech rusted paper-thin warns the National Rifle Association, a non-profit membership organization recognized as the governing body for shooting in the U. S. Always pull the breechplug on an untried muzzle-loading rifle or shotgun. This automatically reveals two hazards — a dangerously rusted breech and an old load. Guns can be fun, properly handled. And also deadly. That's true of any gun, but in particular, watch out for the old ones.

Tax Man Sam Sez:

At this time of the year there are thousands of people still worrying about filing their income tax returns. Our advice to those folks has always been — file now!

BUILDERS -- CONTRACTORS
BUY YOUR GENUINE
FORMICA
CHEAPER THAN YOU CAN ORDER IT
T. S. THOMAS
Beverly Phone 723-6523
WICHITA FALLS, TEXAS

Dine On Duck Orientale



FROZEN MIXED FRUIT AND FROZEN PEACHES combine in an exotic sauce that is marvelous with roast duck or other fowl. A rice stuffing for the duck would carry on the oriental theme. When it comes to the accompanying vegetable, go modern with one of the new combinations. Frozen peas with pearl onions is an excellent choice.

CURRIED FRUITS

- 1 package (12 ounces) frozen mixed fruit, thawed
 - 1/2 teaspoon curry powder
 - 2 tablespoons brown sugar
 - 1 package (12 ounces) frozen sliced peaches, thawed
 - 1 tablespoon vinegar
 - 4 teaspoons cornstarch
 - 2 teaspoons butter
- Place fruits, curry powder, brown sugar, and vinegar in saucepan. Blend cornstarch with a little of the fruit liquid to form a smooth paste. Stir into fruit mixture. Cook and stir over medium heat until thickened and clear. Stir in butter until melted. Serve hot as an accompaniment to duck, roast pork, or beef. Makes 3 cups.

Farm "Produce" For Building

Thousands of Southern farmers who are making trees their principal crop, are deriving double dividends from the timber harvest. Aside from the income they're earning from timber sales to lumber companies, many farmers are using the end products of their "tree farms" to fulfill their own building needs. Seasoned Southern Pine lumber is well suited for trussed rafters and other modern devices which have brought simplicity and economy to the construction of farm buildings.

Classified Ads Get Results

I. O. O. F. LODGE
BURKBURNETT, TEXAS
Meets at I. O. O. F. LODGE
Every Tuesday Night 7:30 p. m.
Visitors Welcome
GEORGE BENTON, Noble Grand
J. R. TYLER, Vice Grand
GEORGE BELLAMY, Rec. Secy.
A. J. NICKENS, Financial Secy.
W. J. BINGHAM, Treasurer

TOPS

The TOPS day group, the Boomtown Weight Busters met and had a regular business meeting. It was decided to change our meeting place to the Scout Hut behind the Methodist Church.

We meet on Thursday mornings at 9:30 a. m. It was reported that for the month of March we had a total weight loss of 48 3/4 pounds for 14 members. Our Queen for the month was Nancy Grey with a loss of 9 3/4 pounds. She received the prize of \$3.00 for her efforts.

TOPS WORKS, if you have a weight problem and can't keep off excess pounds, we invite you to come, and be with us this coming Thursday.

The total weight lost by the chapter from November 21 to March 26 is 371 3/4 pounds. If you can't come during the day there is a group of TOPS meeting on Monday nights at the Scout Hut at 7:30 p. m. They are the Snack Snubbers, they have four members and have been meeting since March the 9 and have lost 26 pounds in three meetings. Perty-go-o-o-d, huh?

If you have a weight problem, come meet with either group, we'd all love to have you.

The new \$4.5 million hospital building was formally accepted by the Air Force October 1, 1963.

Lawn Insect Spray Service
Low Cost Professional Lawn Care
Kills Ants, Grubs, many insects and Patio Pests
GUARANTEED
Professional Chlordane Treatment
M. F. MILLER
Phone 569-1711
205 HOLLY ST.

Nail Holding

While nailing lumber is no novelty to the average person, he doesn't always think of the other side of the coin — the ability of the lumber to grip nails firmly and lastingly.

According to the Southern Pine Association, this quality is essential to the security of structures and to the continuing snugness and smoothness of surfaces. For nails to stay

tight, lumber should be properly seasoned and "pre-shrunk". Proper seasoning gives an advantage of as much as 400 per cent in the nail holding power of a structure.

CRANE
Beauty Shop
Three Hair Stylists
To Serve You
REBA, JAN and SUE
1001 Janlee Drive
Pho. 569-1141

SAVINGS ...
EARN A BIG 4 1/4%
DIVIDEND
COMPOUNDED OR PAID QUARTERLY
Savings Deposited By The 10th, Earn From The 1st.
First Savings & Loan Ass'n.
BURKBURNETT, TEXAS
314 East 3rd St. Phone 569-2206
Making your city a better place to live, work and raise a family — the result of a GROWING Savings and Loan business
Member Federal Savings and Loan Corporation
Member Federal Home Loan Bank

CHEVELLE by Chevrolet

It's got young ideas about size, style and power

It's fun to drive a car with young ideas. Like Chevelle. It's built by Chevrolet, so you get youthful styling and performance plus the features that make Chevelles so practical to own. Its size is appealing — shorter than big cars, easy to handle and park. Yet there's plenty of room inside for people and luggage. You can pick about any hill-climbing, safe-passing engine performance you like — with styling and interior luxury to match it.



Now's the time you'll get the most fun from a new Chevelle. And a great trade on your old car. Because springtime is Trade 'N' Travel Time at your Chevrolet dealer's. Choose from 11 elegant models including sedans, convertibles, wagons and Super Sports. But if it gives you young ideas about how best to enjoy a vacation, don't be surprised. That's just another good reason for seeing your Chevrolet dealer now.



CHEVETTE Malibu Super Sport Coupe

CHECK THE T-N-T DEALS ON CHEVROLET • CHEVELLE • CHEVY II • CORVAIR AND CORVETTE NOW AT YOUR CHEVROLET DEALER'S
MATHIS CHEVROLET COMPANY
300 East 2nd Street Phone 569-3381 Burkburnett, Texas



Believe me, I've cooked on both... and a GAS range is cleaner. You broil with the broiler door closed.

Mrs. J. J. Foster has cooked on both gas and electric ranges and she knows from experience. Only gas broiling is closed-door broiling... the flame consumes any smoke. Keeps your kitchen cooler, cleaner. See the modern, new, automatic gas ranges on sale now!

Festival of Gas Range Sale at Gas Appliance Dealers

