

Burkburnett Star

LIKED BY MANY - CUSSSED BY SOME - READ BY EVERYBODY

12 PAGES

10c PER COPY

NUMBER 25

BURKBURNETT, WICHITA COUNTY, TEXAS, THURSDAY, FEBRUARY 27, 1964

BURK SCHOOLS TO HOLD OPEN HOUSE

Burk Schools To Hold Open House March 2 Thru 6

During the week of March 2-6, public schools in Texas will observe for the fourteenth year, Public School Week. This week is set to encourage the public to visit their schools and to become better acquainted with the activities, teachers, and administration of the schools. Burkburnett schools extend an invitation to all patrons to visit our schools during this week. Special open house will be held at Hardin-Primary, Junior High, and High School on March 2, from 7-9 p. m. Open House for Southside Elementary will be March 3 from 7-9 p. m. Schools will be closed on March 6, because of the District Teachers meeting in Sweetwater.

D. Keith Downing Announced As Bank Architect

The board of directors of The Burkburnett Bank announced that D. Keith Downing, Licensed Architect, of Wichita Falls, has been employed as the architect to design the new bank's facilities in the remodeled building at the corner of Third and Avenue D in downtown Burkburnett.

Mr. Downing is a native of Lubbock, Texas, and was graduated from Lubbock High School and from Texas Technological College. He holds a Bachelor of Architect Degree, and he is a member of the American Institute of Architects. Mr. Downing served with the U. S. Air Force in Korea and Japan from 1951 through 1955.

Mr. Downing is married to the former Vicki Smith who is the daughter of Mr. and Mrs. Kenneth Smith, former residents of Burkburnett. He and his wife are members of the First Methodist Church, Wichita Falls, and they reside at 2116 Virginia Drive.

Mr. Downing has resided in Wichita Falls for five and one half years and his office are at 101 Oil Center, Wichita Falls.

Aborigines of southern Mexico used blowpipes as weapons while the Indians of northern Mexico used bow and arrows.

Tarantulas have no sense of hearing.

Political

Announcements

Political announcements, cash in advance, will be accepted to run in this column at the following rates: City Office \$10.00 County Office \$15.00 District and State \$20.00 This charge also covers a short informal announcement, and the formal announcement, not to exceed one column, at any date the candidate desires.

For Judge 78th Dist. Court: TEMPLE SHELL

For State Senate: JACK HIGHTOWER

For Assessor and Collector of Taxes, Wichita County: BILL CARNES GEORGE K. McMACKIN

For County Attorney: GLYN PURTLE

For Congress, 13th District GRAHAM PURCELL

For Sheriff Wichita Co. WELDON BAILEY

County Officials Attend Texas A&M Univ. Conference

COLLEGE STATION, Texas —County judges and commissioners from 115 Texas counties are attending and participating in the sixth annual County Judges' and Commissioners' Conference being held on the Texas A&M campus, February 16-18.

Attending from Wichita County is Judge Calvin Ashley and Commissioners D. W. Wiley, Clark Gresham, E. E. Boyles, and H. C. Greer and Engineer E. L. Andrews.

As in past years, the program was developed around problems of current concern to the county officials. The primary purpose of the conference is to give the participants a better understanding of the many problems which county officials must handle in discharging their responsibilities.

The three-day conference is sponsored by the County Judges' and Commissioners' Association of Texas and the Texas Agricultural Extension Service.

REVIVAL

The Pentecostal Church of God, 415 North Berry Street, Burkburnett are starting a revival, March 2, 1964 at 7:30 p. m. Beginning with a Youth rally of the Wichita Falls Section Churches Monday night.

Rev. Robert Costa of Oklahoma City is the evangelist. Rev. Leo Tipton, pastor, extends everyone a hearty welcome to attend.

Mattress Fire At 611 E. 3rd Street

An over-heated electric blanket was the cause of a fire at 611 E. 3rd Monday, the 24th at the home of S. Sgt. and Mrs. Thomas Cooper.

Mrs. Cooper had taken her husband, an instructor at Sheppard Air Force Base to work earlier in the morning and then had gone to Sears, Roebuck to do some shopping. Later, she visited a friend and arrived home about noon. When she entered the house it was full of smoke and the Fire Department was called. They found the mattress in the children's bedroom ablaze, and quickly extinguished it, then taking it into the back yard to keep it from causing further damage should it flare again.

Both the mattress and all the bedding, including the electric blanket, were completely destroyed.

Connie Seidel On Dean's Honor Roll East Texas State

The Dean's Honor Roll of East Texas State College included Mr. Connie F. Seidel, a 1963 graduate from Burkburnett High School. Majoring in music at East Texas State, Connie was among 308 students of the college's 4000 enrollment so recognized for a high scholastic fall semester record. Notification of their son's achievement was received by letter to the parents, Lt. Col. and Mrs. Raymond L. Seidel, who resides at 215 Jupiter, Sheppard Air Force Base.

Rotary Holds Inter-Club Fete

Approximately fifty members of the Burkburnett and Electra Rotary Clubs conducted an inter-club meeting at Town Hall in Burkburnett Tuesday, with Peter Hinchliffe, reporter for the Wichita Falls Record News and Times, as guest speaker.

Hinchliffe, who formerly lived in England, spoke on aspects of British life. Remarking that 1964 was the 400th anniversary of the birth of William Shakespeare, Hinchliffe described England as Shakespeare might see the country if he returned today.

Although much of the talk was humorous, the writer also pointed out that people in England "are very much like the people in the United States, France, Germany or even Russia."

Discussing the principles and brotherhood of Rotarians, he said, "When there are Rotary clubs in Russia, we can all breathe a sigh of relief."

Hinchliffe said "the answer to world problems will not be found at the table of diplomats, but as a result of human understanding and brotherhood, such as sought by Rotarians everywhere."

The speaker was introduced by Burkburnett Rotarian Allen Riddle, program chairman for the meeting. Presiding was Al Lohoefer, president of the Burkburnett club.

"There's one thing that can be said in favor of statues for politicians — they keep their mouths shut."

Mr. Clyde Still Opens Portrait Studio At 418 Avenue C.

Mr. Clyde Still of Wichita Falls, announces the opening of a portrait studio here at 418 Avenue C. Mr. Still offers portraits of individuals and groups, commercial photos, weddings, etc. for Burkburnett and area residents. The studio, Portraits by Still, will be open six days a week from 9:00 a. m. to 5:00 p. m. and by special appointment.

Mr. Still is a native Texan, born and reared in Vernon. He is a 32 Degree Mason and a member of the Baptist Church.

Beckville, Texas Reader Wants The Star-News

Mr. Harry Dodson, Burkburnett Star Dear Harry: Here you will find \$3.00, please renew my subscription to The Star and News for another year. When they come, I feel like I have got a letter from out there.

With best of luck, with my regards,

J. E. PEPPER, RFD No. 1 Beckville, Texas

NOTICE

A Little League Baseball meeting will be held Friday night, February 28th at 7:30 p. m. in the Texas Electric Reddy Room. All interested persons are urged to attend.

Lions Club News

Lion Lonnie Taylor was the program chairman for this week. He had the educational Music Director of the First Baptist Church, Mr. Maurice Fennell and his wife to present the program.

After the pledge to the flag, singing of America and the invocation by Lion W. W. Browning, the club enjoyed a very fine meal. We had Sheriff Ham Vance as a guest of Lion Jack Alexander with us, also Lion Joe Bitts has come back with the club after being out for several months. Lion Morris Simonson will be out of the hospital real soon.

After a very fine program by the Fennells the meeting was dismissed by President Roy L. Silkwood. The program chairman next week will be Lion R. P. Thaxton.

Wright Infant Dies In Hospital

Sharon Leeann Wright, 1-day old daughter of Mr. and Mrs. Luckey Wright of 1010 California, Wichita Falls, died in a Wichita Falls hospital Tuesday.

Graveside services were conducted at 4:00 p. m. Wednesday in Burkburnett Cemetery with Owens & Brumley Funeral Home in charge of arrangements. Officiating was Rev. Lamoine Champ, pastor of First Baptist Church.

Other survivors include grandparents, Mr. and Mrs. L. C. Wright of Kamay and Mr. and Mrs. Doyle Ross of Burkburnett.

IF IT'S FOR SALE-ADVERTISE

IS 'N' THAT

Burkburnett Bank, which is located in the Wolfe Company building, will be step closer to becoming a reality when the board of directors meets in a few days to approve the drawings of the new bank building.

Plans of the new bank building have not yet been selected. O. B. Wofford of 309 E. 3rd is doing well as expected in the Wichita General Hospital.

Hubert S. Butts of 5110 Circle, was taken to the General Hospital Saturday afternoon. He is reported to be resting as comfortably as possible.

Equipment, torn up and construction have rarely closed the Sheppard Drive, Sycamore and Exway school crossing. Until asked to cross at High-er notice, children of this Drive where a man will be used to be known as Cafe on E. 3rd, is now under new management. It is "Charlie's Cafe" and is owned by Mrs. Dorothy Wisdom.

Men quickly controlled a fire which started in a pile of rubbish near the Mag-Gasoline Plant in the east end of town Saturday afternoon. Cause of the fire is not known.

This reporter has been informed that the real estate business in Burkburnett has taken an upward trend recently. People are looking to purchase homes and there are less empty houses in town. The trend continues.

With Our Subscribers

NEWAL — Miss K. Crosson, Miss Kemp, Miss Browning, Miss L. Galloup, Miss O. P. Gillispie, Miss A. Hanks, Miss O. Hoffman, Miss Ph. England, Miss Wilson, Miss M. Butts, Miss Ed King, Miss Myrtle McDonald, Miss A. Nichols, Miss Annie Nunn, Miss H. Purkey, Miss Polston, Miss S. Pruitt, Miss E. Scruggs, Miss Winkles, Miss J. Bowman, Miss Ward Henderson, Miss R. Park, Miss J. Cooper, Miss L. Holcomb, Jr., Miss F. Grace, Miss E. Harrell, Miss Underwood, Miss N. Miracle, Miss Laura Ludington, Missie's Beauty Shop, Miss Hoskins, Miss J. Dorman, Sr., Miss Skell Draper, Miss Chic Faulk, Miss Hearnberger, Miss Lasley, Miss Beauty Clinic, Miss Missman, Miss W. Parker, Miss F. Rush, Miss Ina Sauls, Miss Willingham, Miss Dorland, Miss Hatcher, Miss E. Pepper, Miss W. Michael Barnard, Miss W. G. Byars, Miss P. Daniel, Miss Yarbrough, Miss Charlie Jones, Miss Gold Darter.

THETA EPSILON HAS PROGRAM ON HAIR FASHIONS



Mrs. Clodella Bridges held a business meeting in her beauty shop for Theta Epsilon Sorority February 24, 1964. For her program on "Hair Fashions of Foreign Countries," Mrs. Bridges had three hair dressers from the Continental Beauty Salon in Wichita Falls, who brought models.

Mrs. Bridges introduced Mr. Jim Samuel, Jack Brantley and Richard Hinkley, hair dressers,

and models, Kay Burkett, Carol Norwood, Jimmy Lofton and Ann Johnson. The models had their hair rolled and the hair dressers began the program by dressing the girls hair into a combing the girls hair into a casual daytime style. They gave several good pointers on hair care and showed how each girl's hair was cut. They then combed it into an after-five style and then a late evening hi-style fashion. The hair dress-

ers gave a lot of instruction on good combing methods and tips on hair care. The members enjoyed asking questions about their hair problems and learning how to comb their own styles.

Following this very interesting and informative program a short business meeting was held. The president opened the meeting and roll call was answered by seventeen members.

It was voted to have a Bake Sale Saturday, February 29, 1964 downtown to help pay expenses for our beauty queen to go to the convention in May.

The meeting was closed by all members joining hands and repeating the closing ritual.

Lovely refreshments for fortune cookies, German chocolate cake and small rolls, punch, Cokes and coffee were served

to: Mesdames Pat Adams, Kathleen Brammer, Helen Cornelius, Helen Eaton, Evelyn Farris, Marilyn Howard, Bobbie Klinkerman, La Donna Sheperd, Bobbie Slusher, Shirley Spinks, Audrey Tibbets, Mary Tullis, Ruby Van Loh, Bennie Kerr, Mary Jaque, Billie Brookshier, and the hostess, Clodella Bridges.

The Burk Burnett Star

HARRY C. DODSON, Owner and Editor



Printed weekly at Burk Burnett, Wichita County, Texas. Entered as second class matter at the post-office at Burk Burnett, Texas, August 19, 1907, under the Act of Congress of March 3, 1879.

Mrs. Lola Mae Bailey, Bookkeeper-Society Editor
Chas. L. Wisdom, Mechanical Foreman
Forrest Green, Linotype-Pressman
J. W. Brookman, Commercial Printing

Notice to the Public: Any erroneous reflection upon the character, standing or reputation of any person, firm or corporation, which may appear in The Star, will be gladly corrected as soon as it is brought to the attention of the publisher.

Subscription Price \$2.00 Per Year

ALL THROUGH THE YEARS

GOVERNMENT INTERVENTION

Houston (Miss.) Times-Post

...with an American Businessman.

I started in business in 1924.

In 1926 bootleg gangsters machine-gunned my place.

In 1928 Wall Street financiers pulled a bear raid and wiped me out.

In 1933 I laid off all my workers and cut all my prices so I could be in the Depression, too.

In 1936 my employees went on a sit down strike. They have been sitting ever since.

In 1941 I went into 24-hour production to save human freedom from the dictators. It was shipped to the Russians.

In 1943 I was carried out of my office and thrown in the street by the U. S. Army.

In 1945 I was prosecuted by the Government for selling above OPA prices.

In 1946 I was prosecuted by the Government for selling below Fair Trade prices.

In 1950 my men were reactivated and shipped to Korea to save America.

In 1956 I laid off my workers and cut all my prices so I could have a Recession too.

In 1962 30,000 U. S. Army Troops occupied my town and 300 U. S. Marshals tear gassed my establishment. A colored gentleman wanted to use the white washroom.

In 1963 my new five million dollar building was torn down and the vacant lot sold for five thousand dollars for urban renewal.

The only reason I'm staying in business in 1964 is TO SEE WHAT UNDER HEAVEN IS GOING TO HAPPEN NEXT.

Classifieds In The STAR Get Results

Get Your Car Ready For Winter
WITH THIS AD AND SAVE MONEY



Electrical System Check-Up

Most car troubles stem from electrical system defects. Let our experts check your car quickly and accurately on our precision equipment.

WE WILL CHECK:

- Battery
- Battery Cables
- Generator Output
- Voltage Regulator
- Coil - Distributor
- Spark Plugs - Lights

A Vital Service For Peak Performance

Regular \$3.95 Spec. \$2⁴⁰ Labor

Clifford Wells In Charge Of Complete
PAINT and AUTO BODY SHOP
ALL WORK GUARANTEED

For Fast Efficient
WRECKER SERVICE



DAYS 569-3381

NIGHTS 569-3745

MATHIS
CHEVROLET CO.

IRVIN "Smitty" SMITH, Service Manager

WASHINGTON AND "SMALL BUSINESS" BY C. WILSON HARDER

In line with repeated requests by the nation's independent businessmen, Congress did reduce foreign aid, although there is still a long way to go to whittle down the \$3 billion voted.

But perhaps there is too much haste in this matter. Perhaps there are some lessons that can be learned from foreign aid for the good of the nation.

Congressman H. R. Gross, Iowa, reveals that foreign aid funds have been used to help African Kenya officials to buy extra wives. A man there can have as many wives as he can pay for, on a cash in advance basis. Of course, in America, a man taking a wife to himself often gets by with a small down payment, but then he keeps paying on the installment plan. So there is this difference in the two systems.

This is not to suggest that polygamy should be legalized in America. It is not only against public morals, but also must be considered havoc that would be wreaked with the income taxation if men could take deductions for ten wives or so, plus resulting progeny.

Yet, there seems to be a lesson to be learned here, and maybe certain aspects of foreign aid could be applied to American life. It is significant that although the long range benefits of the foreign Peace Corps have still to be assayed, there is consideration being given to setting up a domestic Peace Corps.

© National Federation of Independent Business

Thus, if this premise is sound, what is wrong with a plan for a domestic foreign aid program. In pointing out that foreign aid funds are used to buy extra wives for Kenya men, a challenging new vista opens for a domestic foreign aid program.

There are many men in America who practice polygamy, but on the installment plan, via the divorce courts. This is one of the basic differences between the American system and the Kenya system where a man pays cash for a wife and is through with payments. In America, those who practice polygamy on the installment plan pay alimony.

Thus, the proposed domestic foreign aid program could pick up all alimony payments.

This does not seem to be at all far-fetched. If the taxpayer's money can be used for wife purchase, so that African bucks can ease their way through this vale of tears surrounded by a galaxy of women paid for in advance, why cannot the same benefits be extended to the American male who goes through life with a succession of wives on the installment plan.

While it may be quite all right to tax people out of the necessities and also through taxes soak up profits needed by small business to expand to support foreign aid, this discrimination against American manhood is all wrong. If tax money can be used for the cash marital projects of African manhood, it can surely be used for installment plan marital projects by American manhood. Thus, a domestic foreign aid program should be strongly considered.

GRASS ROOTS OPINION

WORCESTER, N. Y., TIMES & MONITOR: "Here is a good indication of the 'progress' being made in extending government supervision and attempts at control over the agricultural industry of the U. S. This is a fact to ponder: While the number of farms and farm workers in the U. S. has dwindled considerably since 1935, the Department of Agriculture has jumped up the number of its employees by quite a margin. Back in 1935 the Department hired one employee for 80 farms while at present there is one person engaged for every 28 farms in the U. S. Fewer farms but more folks on the payroll. That seems to be a familiar pattern in Washington."

WINNSBORO, S. C., NEWS AND HERALD: "One of the employees admitted he worked only half an hour a day on a country job." From a news story. A whole half-hour? Gosh he must not have much political pull."

ONTARIO, CALIF., REPORT: "On the New York Stock Exchange tobacco issues have gone down somewhat. But in many areas cigarette sales have gone up. Apparently some chain smokers were afraid that their favorite commodity might be taken off the market."

COPPER AND PINE

The polished brightness of copper appliances goes well with the sunshiny golden color of Southern Pine paneling — an excellent combination for kitchen or breakfast room.

DUE TO INCREASED POSTAL RATES

Burkburnett Star

Subscription notices WILL NOT be mailed out in advance of due date as has been the policy of this office for the past several years.

All subscribers are requested to check the expiration date of their paper which appears just to the right of their name and address, and mail remittances accordingly.

Subscription Rates are \$3.00 Per Year For Both Issues Of The STAR and NEWS

Your Cooperation In This New Policy Will Be Sincerely Appreciated.

BURKBURNETT STAR
BURKBURNETT NEWS



WHAT'S DIFFERENT?

What's new in fishing tackle? Amid the ballyhoo that accompanies the introduction of most "new" fishing lures and equipment, we sometimes tend to overlook the fact that almost everything now on the market has a direct descendant many years — even centuries — old.

Modern tackle is far removed from that of the horse-and-buggy days, observe the fishing authorities at Mercury outboards, but there's scarcely an item around that couldn't be obtained by Grandpa during his barefoot schoolboy days. It may not have been as attractive or as operative, but its results were fairly good.

Even our fur-robed ancestors of prehistoric times devised a tackle that would do the job. Small round stones, pointed on both ends with a line tied in the middle were effective in putting fish on the table more than 7,000 years ago.

The Egyptians of about 2,000 B. C. developed a proficiency with a reed rod and length of line very much like our familiar cane poles. In the 1400's walking sticks that were actually nine-foot telescoping fishing rods were common.

Even spinning rods, which Americans consider "new," had their origins as far back as the 17th Century in Europe.

The Romans came up with the first artificial fly, called the Red Hackle, and they also used clam shells as lures. Everything from stone and bone to steel has been fashioned into hooks.

Though the resemblance may be faint, conclude the Mercury folks, it's a rare piece of tackle that doesn't have a fascinating history.

So the next time you walk into a sporting goods store, don't ask what's new, ask what's different.

????????

Have You Looked At Herring's Window ?

Herring's Hardware And Appliance

201 E. Third (Main)

????????

Germania Farm Mutual Aid Assn

Chapter No. 73 Wichita Falls, Tex

FIRE — LIGHTNING AND EXTENDED COVERAGE INSURANCE

We Insure Country and Town Property FARM PRODUCTS — DAIRY BARNS AND EQUIPMENT

FOR FULL INFORMATION, WRITE OR CALL

W. H. Spiser, Sec.-Treas.

LOCAL CHAPTER NO. 73

4702 Neta Lane

Pho. 767-3804

He who has a thing to sell And goes and whispers in a well, Is not so apt to get the dollars As he who climbs a tree and hollers.

NEWSPAPER ADVERTISING

makes it Easy to Sell your Service or your Product!

Like the branches of the tree, NEWSPAPERS reach out into space — into the vast areas of the trade territory — into every home in every community, telling one and all about local happenings, local products, and local services. It has its roots in all affairs — for your good and the community's.

TEXAS PRESS ASSOCIATION

1st NATIONAL BANK

BURKBURNETT, TEXAS

"SERVING BURKBURNETT SINCE 1907"

MEMBER

Federal Deposit Insurance Corporation

Copper and Pine
Because of the large area of production, the sources of Southern Pine lumber are within easy shipping distance of most points in the United States.

Producing states are Alabama, Arkansas, Florida, Georgia, Louisiana, Mississippi, North and South Carolina, Oklahoma, Tennessee, Texas and Virginia.

Classified Ads Get Results

INCOME TAX SERVICE

MRS. RUSSELL DUVALL

Office Hours: 9 a. m. to 6 p. m. After 6 p. m. and Sat. afternoon by appointment "Your Tax Business Is My Only Business" 612 1/2 EAST 2nd STREET

Can turn out your tax return efficiently, accurately and on schedule. Telephone 569-3718 for a friendly discussion of your tax problems.

MOVING TIME

Not only for the new friends and neighbors whom we welcome into the community...

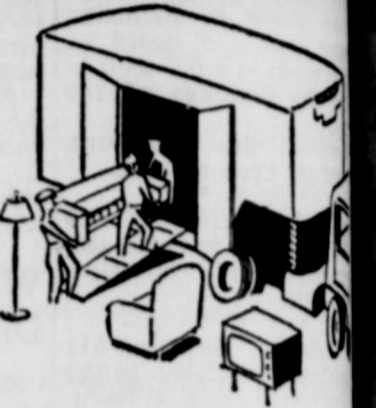

But for your hard-earned cash that needs the safety of a bank where it's always available, yet earns a good return. Regardless of size, your account is welcome.

INTEREST PAID ON SAVINGS

4%

DRIVE IN BANKING

DRIVE IN BANKING HOURS:

Mon. Thru Fri. 9 a. m. to 2 p. m. — 4 p. m. to 6 p. m. Saturday 9 a. m. to 12 Noon

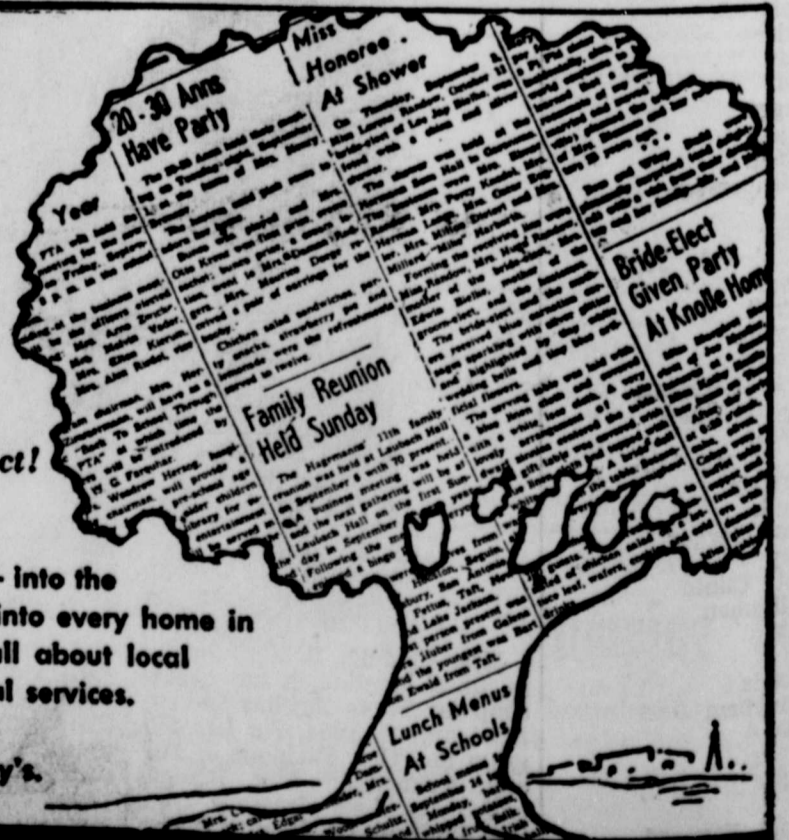

1216 SAN ANTONIO STREET AUSTIN, TEXAS

Texas and The Civil War

ALLAN C. ASHCRAFT, Ph.D.
History Department, Texas A&M University

In a series published in the Texas Press and the Texas Historical Survey Com-

ND MOBILIZATION" fire boomed in Aus-

and blacksmith's an-

forth throughout the

trystide, and jubilant

roared their approval

streets. It was early

1867, and the Texas Se-

Convention had just

that Texas was no

the Union! Amidst

uberant cries, the con-

ushed instructions for

ation in Montgomery,

to secure admission

to the Confederate

America. When Gov-

ern Houston bitterly

protest this action re-

presenting a group of

the old man from of-

use he would not take

atory oath of allegi-

the Confederacy. With

Edward Clark in the

positional, the con-

met no further opposi-

to be sold on the idea of vol-

unteering for the duration.

Competitive recruiting agents

had to be coordinated. Delays

in mustering units into South-

ern service had to be eliminat-

ed. In these and dozens of sim-

ilar instances, the leadership

and the patience of the state

government faced the acid

test.

A typical example of the me-

chanics involved in forming a

unit took place at Marshall in

late April, when enthusiastic

young men hurried forward to

enlist in the mounted W. P.

Lane Ranger Company. The

volunteers supplied their own

mounts and the state agreed to

furnish the necessary arms. On

the announced date, the men

assembled in the center of the

town, had their horses superfi-

cially checked for serviceabil-

ity, elected their company offi-

stances this problem was abruptly solved by threaten-

ing that the unit involved would

see no action until the soldiers

had armed themselves on their

own initiative. Usually within a

few hours the company would

reform itself bristling with an

array of all sorts of weapons

—rifles, muskets, flintlocks,

shotguns, pistols and knives. In

some areas, the local citizenry

would help in arming the men;

in fact, it soon became the un-

official duty of patriotic black-

smiths to grind fierce-looking

knives out of used saw blades

for members of locally raised

companies.

To meet anticipated arma-

ment needs of the future, Gov-

ernor Clark sent agents to pur-

chase guns and ammunition in

Mexico, Cuba and Europe. Also,

the state government encour-

aged the establishment of arms

factories and powder plants. As

for other military equipment,

such items as clothing, blankets

and messing equipment would

have to come from the peniten-

tary cloth mill at Huntsville,

from private donations, through

trade with Mexico or from Con-

federate supply dumps.

Throughout most of 1861 the

soldiers in Texas trained and

manned defense along 2,000

miles of exposed coastline and

Indian-ravaged frontier. Al-

though Union fleet activity in

the Gulf gave considerable

grounds for worry, throughout

this early period the horrors of

war still seemed far removed

from the Lone Star State. Un-

fortunately, this condition

would not long endure.

IN EQUILIBRIUM

Lumber shrinks as a result

of moisture evaporation and

swells as an aftermath of mois-

ture absorption.

POGO Walt Kelly



The creation of the world is told in Genesis in 400 words. The Ten Commandments have 297 words, and the Declaration of Independence has 1,821. But a government pamphlet required 2,500 words to announce a reduction in the price of cabbage seed. — The Arkansas Statesman, Little Rock.

The muscle that closes a clam's shell is, for its weight the most powerful muscle known.

Classifieds In The STAR Get Results

ANNOUNCING THE OPENING OF PORTRAITS BY STILL SATURDAY, FEBRUARY 29

418 Avenue C Burk Burnett

EASTER-GRANDMA SPECIAL

1—8 x 10 Goldtone	\$19.90 Value For \$9.95
2—5 x 7	
8—Wallets	
4—Proofs	

CHILDREN A SPECIALTY

Portraits—Weddings—Commercials

Sealy's Anniversary Sale Limited Time Offer!

NOW! A SEALY MATTRESS WITH OUR \$59.50 GUARANTEE SELLING FOR ONLY \$39.88



Sealy Edge Gards® spread comfort to the edges, keep borders from sagging... ever



First time ever!

... a Sealy mattress with our \$69.50 guarantee selling for only **\$49.88**



Anniversary Supreme Guaranteed in sets til 1979

- Sealy EXTRA FIRM construction
- Sealon cover in smart panel print
- 312 quality steel innerspring coils
- Exclusive Sealy Edge Gards®

SET GUARANTEED 15 YRS. / If structurally defective, free repair first year. Proportionate annual use charges thereafter.

83rd ANNIVERSARY MATTRESS Guaranteed in sets til 1974

Sealy celebrates their Anniversary by offering a totally new mattress with everything to make it worth more: including firm construction, button-free top plus the same guarantee of mattresses costing almost \$20 more (Sealy's \$59.50 mattress carries the same guarantee). Look at all the great features that make this 10-yr. guarantee possible:

- Heavy, 8-ounce woven stripe ticking
- Famous Sealy FIRM innerspring construction
- Button-free top for smooth sleeping comfort
- Exclusive Sealy Edge Gard® construction

SET GUARANTEED 10 YEARS / If structurally defective, free repair first year. Proportionate annual use charges thereafter.

By the makers of the world's finest mattress SEALY POSTUREPEDIC®

NO DOWN PAYMENT — LOW MONTHLY PAYMENTS

MONAGHAN FURN. & APPL.

200 EAST MAIN STREET

Phone 569-3112

DOWNTOWN BURKBURNETT

NEED A SIGN IN COLOR?

Water-Proof

at Night

Signs 4x14 and 8x14

Signs, 8x14

and Ready for use

ment for Rent,

For Rent, For

House for Rent,

Wanting, No Parking,

Smoking, No Tres-

pass, Open

Large size 69¢

Small Size, 4x14

For Rent, Cashier,

Family FINANCIAL PROTECTION

Policyholder Questions Answered by the Institute of Life Insurance 488 Madison Ave., N. Y. 22, N. Y.

Q. I heard a couple of professional football players on television, talking about their life insurance. Can they get life insurance at standard rates?

A. The buffeting and battering that professional football players take on the gridiron each weekend may be a hazard to limb, but seldom to life. Underwriters consider most professional athletes excellent life insurance risks. Their superb physical condition more than offsets hazards of football, basketball, baseball and hockey.

A leading underwriter has observed, "They're forced to keep in top condition and live clean lives or else they won't be professional athletes very long."

Most of them get life insurance at standard rates without the slightest difficulty, he said. "But, if a player is unusually prone to injuries, we might think a little bit before issuing him disability coverage."



A hefty football lineman's weight sometimes presents an insurance problem. The extra muscle and flesh that a 250 or 275 pound center carries may help him block an opponent, but doesn't help him live longer.

Although heart disease is no special problem among athletes, underwriters are very interested in how their hearts are standing up to strenuous activity.

Q. Since people today are living so much longer than they used to, doesn't this mean they have less need for life insurance?

A. Not at all. Data on life expectancy (which, incidentally, has leveled off in recent years, after rising for several decades) are only average figures for large groups of people. They do not apply to individual persons. For example, young men today can expect to live to be about 70 years old, on the average. But this is no help to the wife and children of a man who dies in his 20s or 30s as a result of a fatal accident or unexpected illness.

Vertical text on the far left edge of the page, including "county, Tex", "of the", "mobile", "over", "VOGEL", "NEY", "onal Bank", "23-4105", "LS, TEL", "CE", "L", "p. m.", "pointment", "business", "T", "accurate", "a friend", "ME", "rd-earn", "eds the", "ck where", "available", "ood re-", "of size", "is wel", "INGS", "NEED A", "SIGN", "IN COLOR?", "Water-Proof", "at Night", "Signs 4x14 and 8x14", "Signs, 8x14", "and Ready for use", "ment for Rent,", "For Rent, For", "House for Rent,", "Wanting, No Parking,", "Smoking, No Tres-", "pass, Open", "Large size 69¢", "Small Size, 4x14", "For Rent, Cashier,", "Cashed, Closed,", "r, Employees Only,", "Fire Escape, For", "For Sale, Fur. Apt.", "nt, Garage for Rent", "nation, Help Want.", "ep Out, Men, No", "Cashed, No Credit", "hing, No Hunting", "ed, No Minors Al-", "No Pets, No", "g, No Smoking, No", "No Trespassing,", "oliciting, Not Re-", "ible for Lost Artic-", "Vacancy, Office", "Private, Out to", "Quiet Please, Re-", "Rooms, Room for", "Sold, Thank You", "Again, Vacancy,", "ess Wanted, Women", "all size 35¢", "ON SALE", "AT THE", "Burk Burnett", "Star Office"

IT'S THE LAW IN TEXAS

BUILDING YOUR HOME

When you are ready to build, you will find that the law helps in many ways to make your home enjoyable and secure.

Have you decided on the type house you want and the amount you want to spend? If so, then let's go into details!

1. YOUR LOT. Junior's school or your church may be nearby, but find out —

(a) Whether they are planning to run a highway through the area or nearby, or make any improvement for which you can be assessed.

(b) What "Covenants" or restriction run with the land? To protect residents, the plats or basic deeds of some neighborhood call on you to build a certain size or type of house. Do you want to and can you afford to?

(c) Easements. Either you or your neighbors may need to run pipes, or string wires over each other's land or to share a driveway. Have the abstract checked carefully to disclose any easements.

2. ZONING ORDINANCES. For your protection the local government frequently zones some areas, for example, for single houses only, for multiple dwellings, for retail stores, for manufacturing, etc.

Unless the local government body changes its zoning ordinances, no filling station, for instance, can go up next to you in a residential area. Neith-

er could you turn your home into a store. In any case, you should find out what your neighborhood zoning rules are.

3. BUILDING CODES. Be certain the plans and construction will meet the requirements of the local building code as to size, location and structure. Municipal ordinances usually impose strict standards for the building, the plumbing and the electrical wiring. In many cases only licensed building tradesmen are permitted to make the installations.

4. FINANCING. Financing contracts protect both you and the lender. Unless you pay cash, you will use credit to pay for your house, most likely a deed of trust or a land contract. Your installments often include principal, interest, insurance and taxes. Under a land contract the lender holds title to your house until you pay for it. If you fall behind, the holder can take the house back. With a deed of trust, the lender has a lien which he can foreclose if you default. You may get some of your money back on the principal; but you may also have to make up any loss the lender makes in re-selling the house.

Well worked out contracts can help you make your dream house come true. A construction contract or a so-called "earnest-

money" agreement or receipt is no job for an amateur. Too many legal details are involved. Your lawyer is trained by education and experience to protect your best interests in contracting and closing real estate deals.

You know what you want. You should be careful to get what you want through careful planning and a properly prepared and executed contract.

14th TEXAS
PUBLIC SCHOOLS WEEK
VISIT A PUBLIC SCHOOL
MARCH 2 thru 6!

News From The County Agent

A diet of nails and wire may seem odd. But many animals seem attracted to — to the dismay of their owners.

"Hardware disease," scientifically dubbed, "traumatic gastritis," causes considerable economic loss to livestock producers each year and much of it could be prevented, says County Agent, B. T. Haws.

One of the best preventive measures, he adds, is to keep the pasture, feedlot, barn and barnyard free of stray bits of metal. In other words, a good "housekeeping" program as it concerns the livestock operation will pay good dividends, Haws explains.

The problem is most common among cattle, especially dairy cattle, says the agent. Sheep and goats, being ruminants are also subject to the disease. The food is swallowed or gulped to be chewed later as cud. Small foreign objects may pass unnoticed into the stomach.

Sharp bits of metal may work their way through the stomach wall. This may cause only a temporary digestive upset if the metal becomes embedded in the stomach wall and surrounded by scar tissue. But the trouble is more serious if the metal penetrates the wall into other organs. The results may be infection or often death for the animal.

Some symptoms of hardware disease are similar to those of other diseases. For this reason, a veterinarian should be called to diagnose and begin treatment as soon as possible.

A man and his wife entered a dentist's office. "I want a tooth pulled," the wife told the doctor. "And don't bother with gas or novocaine. We're in a hurry."
"Well, you certainly are brave," the dentist exclaimed. "Show me your tooth."
"Henry," she said, turning to her husband, "open your mouth."

Classified Ads Gets Results



Two varieties of broccoli are All-America Selections winners for 1964. Above is Cleopatra, a hybrid form; below is Zenith, not a hybrid. Seeds for both are widely available.

It was not so many years ago that broccoli was widely grown in Italy and hardly known in America. This delicately flavored cabbage relative has since become extremely popular and is both widely grown and widely liked.

Because of this popularity plant breeders have been breeding better broccoli. Two new varieties, both All-America Selections winners for 1964, are results of this breeding program.

Variety Cleopatra is a first generation hybrid broccoli with the additional vigor that such hybridization gives. It is very early in bearing; sturdy in growth. The large, compact center heads, with their tight buds, mature at about the same time in a row of plants—good news to those who plan to freeze broccoli. And after the central head is cut and used, side shoots grow to produce smaller, later maturing heads for a long season of table use.

The second broccoli is named Zenith. This is not a hybrid, but is considered quite an improvement over the DeCicco strains of broccoli because it is resistant to "hollow stem," that annoying lack of solidity which causes dismay to cooks. Zenith also is considered especially tolerant of cold.

FOR A BETTER CROP



Treatment of seeds before sowing takes two forms: dusting with a seed protectant powder to control disease and inoculation with a bacterial growth stimulant to aid formation of nodules by bacteria on the roots of peas, beans, other legumes.

Two different kinds of seed treatment will result in the production of better crops. The first is dusting seeds with a protectant to control diseases which may be present on the surface. The second is inoculation of seeds with a bacterial growth stimulant.

Several types of seed protectants, each made specifically for certain kinds of seeds, are available. Read the label to make certain you are buying the right kind for the seeds you wish to sow.

Because many seedsmen pre-treat seeds of vegetables that particularly need such treatment, inspect the label on the seed packet first to find whether seeds have already been treated.

Otherwise, treatment is simple — as much of the protectant powder as will fit on the tip of a knife is added to the seeds in a packet. The packet is closed tightly and shaken to mix powder with seeds and then the seeds are sown. An added amount of protectant, in excess of that suggested by the manufacturer, can do more harm than good.

Inoculation is practised only with seeds of legumes—the plant group to which peas, beans and soybeans; lupine and sweet peas

all belong. Only legumes can profit by inoculation for these plants alone attract certain bacteria which live on the roots of the plants.

These bacteria have the power to take free nitrogen from the air and "fix" it in nodules which they produce on legume roots. Since nitrogen is the chemical most closely associated with plant growth, it is a desirable addition to soil.

When leguminous crops are harvested and the roots allowed to stay in the ground to decay, valuable nitrogen is added to the soil and better future crops result.

Inoculation of seeds also is easy. The inoculant, which is of a different type for different crops, is mixed with water. This liquid is mixed with the seeds which are then sown.

PLEASE
PHONE 569-2191
IF ANYONE

- Elopes
- Dies
- Has An Accident
- Has a Party
- Gets Married
- Has Guests
- Goes Away
- Has a Baby
- Has An Accident
- Has a Fire
- Is Ill
- Buys a Home
- Received an Award
- Wins a Prize
- Builds a House
- Makes a Speech
- Holds a Meeting
- or takes part in any other Unusual Event

THAT'S NEWS
And We Want It!
PHONE 569-2191
THE BURK STAR AND BURK NEWS

NEWSPAPER ADVERTISING
Helps Create
MASS PRODUCTION and MASS SALES

- ... adds vigor and drive to our entire economy
- ... and helps stabilize employment both Locally and Nationally

TEXAS PRESS ASSOCIATION
1716 SAN ANTONIO STREET AUSTIN, TEXAS

Protect Those Valuables

Everyone Can Afford This New Fire Protection Chest at the lowest price ever!

Your Bonds, Insurance Policies, Notes, Mortgages, Contracts, Income Tax Receipts, Birth Certificate, Discharge Papers, Leases, Rent Receipts, Your Will, Livestock Registration Papers, Canceled Checks, Stamp and Coin Collections, and many other things of personal and sentimental value, which would be destroyed (and could not be replaced) if you had a fire—and you could!.. There is one about every 20 seconds.

DESCRIPTION AND SPECIFICATIONS

Fire Protection Chest

Made of heavy gauge steel inside and out, all electric welded. Between these steel walls is 1 1-2 inches of solid

Fire Proof Vermicule Insulation

which has over 300,000 tiny air cells to the square inch. It has the universally used tongue and groove principle around the door with a 1 1-2 inch Fire Proof Seal completely around it. No chest, regardless of price, has a better insulation.

Outside Dimensions 14x11 1/2 x 7 1-2 in.

Inside Dimensions 8 1-2 x 11 x 4 1-2 in.

Equipped with a heavy standard type lock, with 2 keys. Color, Gray, very attractive.

The New High Quality, Low Cost
Fire Protection Chest

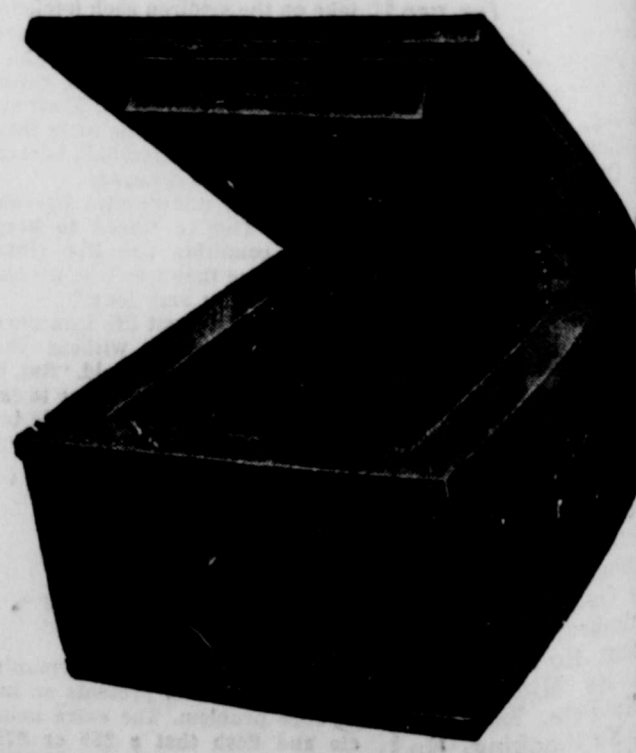

Tested One Hour At 1700 Degrees

Supply Limited At This
Special Price \$19.95

ON DISPLAY AT
The Burkburnett Star

TAKE YOUR PROBLEMS TO CHURCH -- MILLIONS LEAVE THEM THERE

**FOR EVERY
PROBLEM,
THERE IS
A SOLUTION**

Such a predicament! Stuck in mud a foot deep! What to do? Just sit in despair? Wring your hands? Of course not! There is a solution. Obviously, this is a simple predicament. But what about the enormity of some of life's problems? There is an answer. There is help. God is "a very present help in time of trouble," the scriptures say. Try Him — try Jesus. Feel His presence and let Him speak to you in church this Sunday.



The Church is God's appointed agency in this world for spreading the knowledge of His love for man and of His demand for man to respond to that love by loving his neighbor. Without this grounding in the love of God, no government or society or way of life will long persevere and the freedoms which we hold so dear will inevitably perish. Therefore, even from a selfish point of view, one should support the Church for the sake of the welfare of himself and his family. Beyond that, however, every person should uphold and participate in the Church because it tells the truth about man's life, death and destiny; the truth which alone will set him free to live as a child of God.



©Coleman Adv. Ser., P. O. Box 20067, Dallas 20, Texas

ATTEND THE CHURCH OF YOUR CHOICE THIS SUNDAY

Cashion Baptist Church

Wichita Highway
Rev. Michael Barnard, Pastor
SUNDAY: Sunday School, 9:45 a. m. Morning Worship, 11:00 a. m. Training Union, 6:30 p. m. Evening Worship, 7:30 p. m.
TUESDAY: WMU — 7:30 p. m.
WEDNESDAY: Beginners and Primary Sunbeams Junior Choir. Christian Development Program, 6:45 p. m. Hour of Power, 7:30 p. m.

Church of God

J. W. Jackson, Pastor
10:00 a. m., Sunday School.
11:00 a. m., Hour of Morning Worship.
7:00 p. m., Evangelistic Services.
7:30 p. m., Wednesday, Young Peoples Endeavor.
If you haven't a church home, we would like very much for you to visit us where the full gospel is preached in the old time way. There is special music and singing each service. Each and every one has a warm and hearty welcome to come worship with us.

First Baptist Church

DEVOL, OKLAHOMA
Sunday School, 9:45 a. m. Morning Worship, 11:00 a. m. Training Union, 7:00 p. m. Evening Worship, 8:00 p. m. Prayer Meeting, Wednesday, 7:30 p. m.
Intermediate and Junior G. A. each Tuesday evening at the Church, 4:00 p. m.
Sunbeams at Church Tuesday evening at 4:00 p. m.
You Are Cordially Invited to Our Services.

Jan Lee Baptist Church

Across from Junior High School
Early Sunday School, 8:30
Worship Service, 9:45 a. m.
Late Sunday School 10:45
Training Union, 6:00 p. m.
Evening Worship, 7:00 P. M.
Teachers and Officers 7:00
Church in Prayer—8:00 p. m.
Choir Practice, 8:15 p. m.
Large enough to accommodate, small enough to appreciate.

Church of the Nazarene

Main at Holly
Ivy Bohannon, Pastor
Sunday School, 9:45 a. m.
Morning Worship, 11:00 a. m.
Young Peoples Service, 6:45
Senior Society, 6:15 p. m.
Evening Worship, 7:00 p. m.
Wednesday Prayer Service, 7 p. m.

Church of Christ

Eugene Gilmore, Minister
Bible Study Sunday, 9:45 a. m.
Worship, 10:45 a. m.
Young People Class 5:00 p. m.
Worship, 6:00 p. m.
Bible Study, Wednesday, 7:30
Ladies' Bible Class, Tuesday, 7 a. m.
We welcome you to any of our services.

First Christian Church

2nd Street and Avenue D
Phone 569-2062
Rodney W. Spittler, Minister
Residence 500 Mimosa Drive
Phone 569-1236
SUNDAY—
9:45 a. m., Church School
10:45 a. m., Morning Worship
6:00 p. m., Youth Meetings
Junior Choir
7:30 p. m., Evening Worship
8:00 p. m., Fellowship Hour
WEDNESDAY—
7:30 p. m., Choir

Grace Lutheran Church

Third St. and Ave E
Philip M. Otten, Pastor
The Church of the Lutheran
r. TV's "This is the Life".
Sunday, 9:15 a. m., Sunday
School and Bible Classes.
Worship Service at 10:30.
You are cordially invited to
our services.

Trinity Lutheran Church

Rev. David W. Janosky
1 1/2 Miles West of Burkburnett
on State Highway 240
Sunday, 9:45 a. m. — Sunday School
Bible Classes.
9:45 a. m.—Worship Service.
Communion Service — First
day of each month.
Father League meetings
Wednesday, 8:00 p. m.
Church of the Lutheran
Synod—Missouri Synod

Calvary Baptist Church

College and Ave B
Ray C. Morrow, Pastor
10:00 a. m., Sunday School.
An Independent Southern
Baptist Church.
We use the Bible as our only
literature.
11:00 a. m., Song, Preaching
Service.
7:00 p. m., Young Peoples
Services.
7:30 p. m., Night Preaching
Service.
Wednesday Night—
6:45 p. m., Teachers Meeting.
7:30 p. m.—Prayer Meeting.

Episcopal Church Of St. John the Divine

1000 South Berry Street
Phone 569-3558
Rev. R. E. McCrary, Vicar
Sunday — 11:00 a. m. — Sun-
day School and Catechism.
12:30 p. m. — Sunday evening
prayer service and Holy Com-
munion.
Nursery available.
7:30 p. m. — Layreaders
meet.
Wednesday — 6:30 p. m. —
Confirmation Class.
Saturday — 11:00 a. m. —
Acolyte Practice.
The Vestry meets on the first
Sunday of every month.
The Faculty meets on the sec-
ond Sunday of every month.
The Episcopal Church Wom-
en meet every second Thurs-
day of every month.

The First United Pentecostal Church of Jesus Christ

We want to invite you to
any or all of our Services. You
have a standing invitation
where you can hear the Bible
preached in the old fashion
way.
Come and bring some one.
Service Nights—
Thursday, 7:45 p. m.
Saturday, 7:45 p. m.
Sunday, 7:45 p. m.
Sunday School, 10:00 a. m.
Pastor, Rev. E. H. Menton
Phone 569-1108
606 E. 6th Street

Assembly of God Church

Corner of College and Ave. B
H. J. Lackey, Pastor
Sunday School, 9:45 a. m.
Morning Worship, 11:00 a. m.
Evening Worship, 7:30 p. m.
Women's Missionary Council,
Tuesday, 2:00 p. m.
Prayer Meeting, Wednesday,
7:30 p. m.

First Church of Christ Scientist

2156 Avenue H
Wichita Falls, Texas
Sunday School for children
under 20 years of age, 11:00
a. m. in the Church Edifice.
Nursery.
Services at 11:00 a. m.
Wednesday Evening Services,
8:00 p. m.

NOTICE

Burkburnett residents are in-
vited to attend the First Pres-
byterian Church in Grandfield,
Oklahoma.
Sunday School—10:00 a. m.
Morning Worship—11:00 a. m.
Wednesday Bible Study—7:30
p. m.
Rev. Campbell B. Long, Pas-
tor.

Pentecostal Church Of God

Berry Street
Rev. L. E. Tipton, Pastor
Sunday School, 9:45 a. m.
Morning Worship, 11:00 a. m.
Sunday Night Evangelist Ser-
vice, 7:00 p. m.
Saturday Night Fellowship,
7:30 p. m.

Central Baptist Church

814 Tidal St.
Kenneth D. Bradshaw, Pastor
Sunday School, 9:30 a. m.
Morning Worship, 10:45 a. m.
Training Union, 6:00 p. m.
Evening Worship, 7:00 p. m.
Wednesday Night Prayer
Service, 7:30 p. m.
"A Friendly Progressive
Southern Baptist Church"

Church Of Christ

Randlett, Oklahoma
Corky Grisham, Minister
Home-Office Phone Ly 9-2893
WORSHIP SERVICES
SUNDAY —
10:00 a. m., Bible Study.
10:45 a. m., Morning Worship.
6:00 p. m., Evening Worship.
WEDNESDAY —
7:30 p. m., Bible Study.

First Baptist Church

Rev. Lamoin Champ, Pastor
Maurice Fennell,
Minister of Education—Music
Corner Avenue D and 4th
Sunday School — 9:30 a. m.
Morning Worship — 10:40
a. m.
Training Union — 5:30 p. m.
Evening Worship—6:30 p. m.
WEDNESDAY:
Teachers and Officers Meet-
ing — 7:00 p. m.
Prayer Meeting — 7:30 p. m.
"In the Heart of the City for
the Hearts of the City"

First Methodist Church

Avenue C and 4th Street
Phone 569-3778
Carrol D. Copeland, Minister
Merwin K. Turner,
Associate Minister
Sunday School — 9:30 a. m.
Morning Worship Service —
10:30 a. m.
Methodist Youth Fellowship
— 6:00 p. m.
Evening Worship Service —
7:00 p. m.
Bible Study — 7:30 p. m.
Wednesday and Thursday.
Nursery provided for all
Church Services.
Kindergarten — Week Days
8:30 — 11:30 a. m.

Burkburnett Florist

Member Florist Telegraph Delivery
Mr. and Mrs. L. V. Richards
415 South Ave. B — Phone 569-2281

DAIRY MART

Fine Food and Friendly Service
CALL IN ORDERS
MR. and MRS. JOHN GRATTON
909 Wichita Hwy. Phone 569-8114

CORNER DRUG STORE

George McClarty
320 East 3rd Street



Lloyd Clemmer Lbr. Co.

YOUR BUSINESS APPRECIATED
See Us For Prices Before You Buy
OKLA. CUTOFF PHONE 569-2911

Manhattan

DEPARTMENT STORE
WE GIVE S & H GREEN STAMPS

Farmers Co-op. Gin, Feed and Supply

501 North Avenue B
Phone 569-2601

Hofacket Humble Ser. Sta.

Road Service — Mechanic On Duty
S & H GREEN STAMPS
College and Ave. D Phone 569-3712



Dairy Products
Milk — Ice Cream
Cottage Cheese
Always The Peak Of Perfection

United Super Market

Kenneth Palmer
Manager
Wichita Highway
And Tidal Street

WOLFE FORD CO.

Complete Service and Sales
Phone 569-2275

Texas Electric Service Co.

JOE T. SALTER, Manager

W. E. McDonald's Safely Home After Accident Feb. 23rd

We are happy to know that Mr. and Mrs. W. E. McDonald of 623 E. College and their son, William, of Washington, D. C. are safe at home after a terrifying experience.

Sunday, February 23rd at 2:45 p. m., an automobile driven by Leeland Pace of Route 1, Burkburnett, was passing the McDonald car, five miles south of town when Pace saw another vehicle ahead, turning into Farm Road 1177. He stepped hard on the brake and swerved into Mr. McDonald's car, causing him to lose control and leave the highway where the car overturned. It was resting on its top when police arrived. Mr. McDonald was taken to the Wichita General hospital and thought to be suffering a brain concussion. His wife, who sustained several bad bruises, and the son were released. Pace was not injured.

Held for observation overnight, Mr. McDonald was released on Monday. "It wasn't luck which saved us," stated Mrs. McDonald. "It was God. He was with us."

The McDonald's both work, but will remain home for a few days. He works for Home Furniture Company; she works for Newmans Nursery, both of Wichita Falls.

High School CAFETERIA MENU
March 2-5, 1964
MONDAY

Beef and Vegetable Soup
Spanish Rice, Cole Slaw
Cornbread, Butter, Milk
Cherry Cobbler

TUESDAY
Barbecued Hash
Baked Beans
Carrot Sticks
Whipped Potatoes
Bread, Butter, Milk
Pineapple Coconut Cake

WEDNESDAY
Hot Chicken Salad
Creamed Potatoes, Gravy
Green Beans
Bread, Butter, Milk
Apple Cobbler

THURSDAY
Hamburger and Spaghetti
Buttered Carrots
Cranberry - Pineapple-Orange Salad
Bread, Butter, Milk
Peanut Butter Brownies

FRIDAY
SCHOOL HOLIDAY.

CARD OF THANKS

Words could never express our deep appreciation to everyone that was so kind and spoke so many sweet words of consolation, to us when our Husband and Daddy, E. W. Earnest, departed this life, February 19th.

The flowers were beautiful. Thanks so much for the food and your prayers.

To our friends, Dr. Carpenter, Rev. Bradshaw, May God Bless You Is Our Prayer.

Mrs. Gladys Earnest
Mrs. Patricia Walden
Kenneth and Bob Risinger and Grandchildren.

25-11P

"Meet Me At Charlie's"

FOR SUNDAY DINNER

Dinner Served From 1:00 to 5:00

CHARCOAL BROILED

1/2 CHICKEN

Honey and Hot Biscuits
Tea or Coffee

\$1.25

Charcoal Broiled

20-Oz Prime T-BONE STEAK

Served with Toss Salad, Baked Potato With Sour Cream

\$2.75

14 Oz. Choice Boneless CLUB STEAK

Served with Baked Potato, Sour Cream and Salad

\$1.85

CHARLIE'S CAFE

208 1/2 East Main
BURKBURNETT

Red River Valley Square and Round Dance Association

The association is made up of Square Dance Clubs from this area: Burkburnett, Iowa Park, Electra, Vernon, Olney, Shepard Air Force Base, two clubs in Graham and three clubs in Wichita Falls.

The association meeting held 23 February, 1964 in Wichita Falls was for the purpose of adopting By-Laws and election of officers for the year April 1, 1964 to March 31, 1965.

ELECTION RESULTS
President, Vernoy and Ardella Johnson, Wichita Falls.
First Vice President, Gene and Frieda Weldon, Vernon.
Second Vice President, Steve and Hattie Stephens, Electra.

Treasurer, Mac and Ann Lovell, Wichita Falls.
Secretary, Johnny and Betty Cole, Iowa Park.

Delegates, Vernoy and Ardella Johnson, Wichita Falls; Steve and Hattie Stephens, Electra; Wayne and Imogene Campbell, Burkburnett.

Publicity Chairman, Rosy and Ina Roark, Burkburnett.
Festival Committee, Al and Jeannie Ayers, Wichita Falls;

Anthony and Bertha Beavers, Wichita Falls; Paul and Pat Kinsey, Wichita Falls; Doug and Marie Tidwell, Wichita Falls; G. C. and Betty Hanna, Graham, and Vernoy and Ardella Johnson, Wichita Falls.

The Festival Committee will arrange for all association special dances.

After the meeting the club delegates, officers and visitors enjoyed fellowship over a pot

luck covered dish meal, followed by an hour of square dancing. Two of the local callers, both officers in Red River Valley Association called for the dancing.

CARD OF THANKS

The kindness and sympathy of neighbors and friends during the illness and death of our

loved one, Andrew always remain with cious memory. Thanks and gratitude to those comforting God bless each of

Christine Hamilton
Don and P
Vivian and
Cypert
B. O. Suttie

LATEST WINNERS!

Mrs. Charles Smith
Mrs. Mae Holmer
Mr. Odel Ellis
Mrs. Wanda Rushing

Mrs. Joe Wall
Mrs. Jim Hully
Mr. Roy Silkwood
Mrs. Anne Cochran

MORE AND MORE WINNERS EVERY DAY



Cottage Cheese
WITH PINEAPPLE

CARNATION
12 OZ. CARTON..... **23¢**

YOU ALWAYS SAVE MORE MONEY AT PIGGLY WIGGLY! LOWEST PRICES IN TOWN!



- DEVILED HAM**
UNDERWOODS
2 1/4 Oz. Can... 23c
- CHUNK TUNA**
BREAST O' CHICKEN
3 No. 1/2 Cans... \$1
- DETERGENT**
TIDE, POWDERS
Reg. Pkg. 32c
- TOWELS**
NORTHERN PAPER
2 Roll Pkg. 39c
- TOILET TISSUE**
NORTHERN
ASSORTED COLORS
4 Roll Pkg. 37c
- WAX PAPER**
WAXTEX
100-Ft. Pkg. 23c
- NAPKINS**
NORTHERN, PAPER
CELLO
2-80 Ct. Pkgs. 27c
- REYNOLDS**
ALUMINUM FOIL
25-Ft. Pkg. 33c

- Always Guaranteed To Please! Piggly Wiggly Meats!**
- Armour Star, Heavy Aged Beef, "Valu-Trim"*
RIB STEAK, Pound 69c
 - Armour Star, Heavy Aged Beef, "Valu-Trim," Round Bone, Arm Cut*
SWISS STEAK, Pound . . . 69c
 - Sea Pak, Fresh Frosted, Breaded Perch, Haddock, Cod and Catfish*
Fish Steaks, 3-10 Oz Pkgs. \$1
 - Belle O Sea, Peeled and Deveined, Excellent for Salads or Cocktails*
SHRIMP, 1 1/2 Lb. Pkg. \$1.89
 - Continental, Danish, Sliced for Those School Lunches*
Cooked Ham, 4 1/2 Oz. Pkg. 55c
 - Wilson's, Corn King, Lean, Boneless, Fully Cooked*
Canned Hams, 5 Lb Can \$3.98

GROUND BEEF 100% Pure Beef Dated For Freshness..... **3 Lb. \$1 Pkg.**

CHUCK ROAST



Armour Star, Heavy Aged Beef, "Valu-Trim," Blade Cut
Lb. 39¢

- Kraft's, American or Pimiento* 8 Oz. Pkgs.
Sliced Cheese . . 3 for \$1
- Booth's, Fresh Frosted, Heat and Eat* 8 Oz. Pkgs.
Fish Sticks 3 for \$1
- Butcher Boy, Sliced Bologna, Pickle, Liver, or Olive Loaf*
LUNCHEON MEAT..... 4-6 Oz. Pkgs. \$1.00
- Ranch-N-Rail, Hickory Smoked*
SLICED BACON..... 3 Lb. Pkgs. \$1.00

PLAY PIGGLY WIGGLY

Beverly H. GAM

CASH WINNER

WIN UP TO

WIN ONE OF MANY COLOR T.V. SETS



DEL MONTE SPINACH

8 No. 303 Cans \$

Lowest Prices . . . Greatest Variety . . . always at . . .

Piggly Wiggly

These Values Good In Burkburnett, Feb. 27, 28, 29, 1964. We Reserve the Right To Limit Quantities.

OWNERS' DANCE CLUB

owners had a big Washington Birthday day night, February

was a huge success so much cherry and coffee that no one was hungry. "In fact" some diet for a week.

There were free prizes given periodically throughout the evening, given to the Sundowners by some local merchants. Corner Drug Store, Famous Department Store, Herring Hardware and Appliances, Western Auto, White's Auto, Ideal Cleaners and the Sales Girls of one of our chain stores.

We were honored with guests from Florida, Iowa Park, Texas; Sheppard Air Force Base, Wichita Falls and Electra.

At the beginning of the dance the election of officers was held by ballot vote. New officers were announced as follows:

President, Rosy and Ina Roark; Vice President, Bob and Juanita Barnett; Secretary, Cloyd and apt Adams; Treasurer, Ken and Carol Blankinship. Sundowners let's meet at the Youth Center Thursday night and help with the lessons.

Clara-Fairview HD Club Met February 18

The Clara-Fairview Home Demonstration Club met in the home of Mrs. E. J. Simons, with Mrs. Mary Blaner as hostess, on Tuesday, February 18, 1964 at 2:00 p. m. The meeting was called to order by Mrs. E. J. Simons, president. The song, "May the Good Lord Bless and Keep You" was sung and a

prayer was offered. A motion was made by Mrs. E. Klinkerman and seconded that the club adopt for their yearly project the Children's Foundation.

We are to bring coat hangers, napkins, construction paper and other articles needed for the foundation. A motion was made by Mrs. Newt Crane and seconded to also help the 4-H programs during the year. Mrs.

Newt Crane gave a report on the Wichita County Council meeting.

Mrs. Newt Crane brought the program on safe driving during winter weather. She said to wear gloves that do not slip on the steering wheel, keep a snow brush and small shovel in your car. Drive more carefully during wet or snowy weather, do not slam on your brakes. Keep your car is good

running order. The door prize was won by Mrs. E. Gellner. Mrs. Newt Crane won the game prize. Refreshments were served to Mrs. Mary Blaner, Mrs. Newt Crane, Mrs. E. D. Gellner, Mrs. Elmer Klinkerman, Mrs. E. J. Simons, Mrs. Joe Slama and Mrs. W. Ray Stimpson.

The next meeting will be March 3 with Mrs. W. Ray Stimpson as hostess.

PIGGLY WIGGLY'S DEL MONTE SALE!

SWEET PEAS

Del Monte, Early Garden

5 No. 303 Cans \$1

ICE CREAM

Brentwood, Assorted Flavors,

1/2 Gallon Carton

59¢

CORN

Del Monte, Golden Cream Style

6 No. 303 Cans \$1

DEL MONTE

FRUIT

COCKTAIL

5 No. 303 Cans \$1



Health and Beauty Aid Items

ALKA-SELTZER

Large Size, With 25c Coupon Toward Purchase of One-A-Day Vitamins, Regular 59c Retail. **38¢**

Norwich, Regular 49c Retail **ASPIRIN, 100 Count Bottle . . . 39c**

Aqua Velva, Reg. 98c Retail **SHAVE LOTION . . . King Size 77c**

Suave, Regular or Hard, or Tinted, Regular 99c **HAIR SPRAY . . . 14 Oz. Can 77c**

New for Lenten Dishes **Pyrex Casserole . . . 2 Qt. Size \$1.29**

DEL MONTE

CUT

GREEN BEANS

5 No. 303 Cans \$1



Weston, Picnic Time, Assortment **COOKIES, 10 1/2 Oz. Pkg. . . . 39c**

Del Monte, Mary Washington Spears **ASPARAGUS, No. 300 Can . . . 47c**

Del Monte **Tomato Sauce, 2-8 Oz. Cans 23c**

Del Monte **PRUNE JUICE, 40 Oz. Bottle 59c**

Del Monte, Pineapple-Grapefruit **DRINK, 46 Oz. Can 37c**

Low In Calories! Low In Price! Piggly Wiggly Produce!

GOLDEN WEST
Drip or Regular Grind
COFFEE

Pound Can

59¢

Romaine Lettuce Large Bunch **19¢**

Green Onions Fresh Bunch 2 Bunches For **15¢**

Golden Central American **BANANAS,**
ORANGES, California Navels
GRAPEFRUIT, Ruby Red
APPLES, Red Delicious

Mix or Match

7 Pounds For \$1

YOUR CHOICE



FRESH FROZEN FOODS

CORN

Seabrook, Cream Style

6 10 Oz. Pkgs. \$1

Downyflake, Frozen **Waffles, 2-6 Ct. Pkgs. 33c**

Seabrook, G. L. Petite **Peas . . . 2-10 Oz. Pkgs. 59c**

CUT OKRA

Hills O Home

2 10 Oz. Pkgs. **29¢**

Lowest Prices . . . Greatest Variety . . . always at . . .

Piggly Wiggly

Buy Auto Liability From The Travelers Insurance Co.

IT DOESN'T COST ANY MORE
BE SURE
HOWARD CLEMENT
New Location — Next To

Doreas Class Met In Home of Mrs. Goins

The Dorcas Class of the First Baptist Church met in the home of Mrs. J. M. Goins Monday night with co-hostesses the Number Three Group. Mrs. J. C. Adams, chairman, presided for Mrs. Leo Foster during her leave of absence.

The President, Mrs. Nomie Wilkinson presided. The devotional was given by Mrs. Sylvia Lohofener found in Psalms, Planting and Reaping. Five seeds of planting was stressed:

1. Seeds of Friendship. Plant one each day and see the influence on others.

2. Seeds of Love. Love all people. Greater love hath no man, than to lay down his life for others.

3. Seeds of Study. Seek knowledge and good things will be found.

4. Work. It is the seed of Jesus footsteps. He was always busy.

5. Seed of Health Habits. Plant corrupt habits and you will reap corruptness. Plant healthy habits in Jesus name and they grow likewise.

The program chairman, Mrs. Geo. Brashears, related her time to the hostess, Mrs. Goins to show slides of a visit she and her grandchildren had in California.

One group was the much loved Rose Lawn Cemetery, how it originated and the creed for which it stands. The groups of small churches and the groups of Biblical scenes in carved

Fancy Fish Favors Flavor

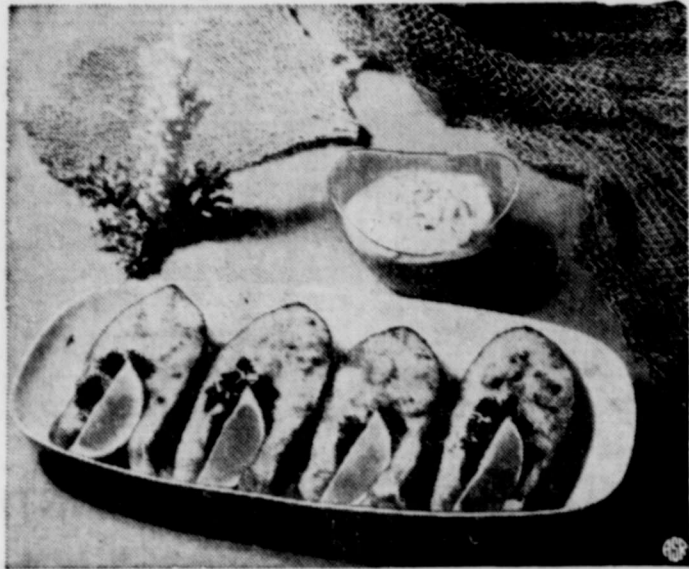

When it's time to provide your family with a meatless meal, chances are that fish is on the menu. And when fish is about to be served, keep in mind that a food of such delicate flavor must be seasoned to perfection. Accent monosodium glutamate brings out all the sweet natural "fresh caught" flavor of the fish. Add a fancy touch to your favorite kind of fish steaks with a wonderful sauce made of sour cream enlivened with chives, dill, or parsley. Serve with baked potatoes, creamed spinach, molded fruit salad, corn muffins, and spice cake for dessert.

Broiled Fish Steaks with Sour Cream Sauce

6 fish steaks, fresh or frozen (allow to thaw if frozen)

Sour Cream Sauce
 1/2 pint sour cream 1/2 teaspoon dry or 1 teaspoon
 1/2 teaspoon Accent fresh herbs, minced
 1/2 teaspoon salt (chives, dill, or parsley)
 1 teaspoon lemon juice

Prepare sauce by combining sour cream with Accent and seasonings. Brush steaks with oil or melted butter and sprinkle with Accent and a little lemon juice. Place fish on preheated broiler pan. Broil about 2 inches from source of heat approximately 5 minutes, or until fish is done. Sprinkle with salt and pepper and serve with Sour Cream Sauce.

NOTE: It is not necessary to turn steaks if broiler pan is preheated. Fish should flake easily with a fork, but should be moist.

DEVOL NEWS

Mrs. C. O. Woodley, Reporter

Saturday, February 22 was the 90th Birthday Anniversary for W. C. Charboneau, pioneer resident of this community and who, although blind for many years, enjoys reasonably good health, is a regular attendant at church and loves having friends visit him. Coffee and cake was served Saturday afternoon to these visitors, Mr. and Mrs. J. B. Stevens, Mr. and Mrs. Carl Foster, Mr. and Mrs. C. O. Woodley, Mrs. K. L. Smith, Mrs. R. L. Wyatt II, Mr. and Mrs. John Coiley, Mr. and Mrs. Ballard, Mrs. Gertrude Farmer, Mrs. F. G. McClendon, Gillis McClendon, Mrs. Pearl Coker, Mrs. Dollie Hardin, Mr. and Mrs. Harold Kirby of Wichita Falls; Mr. and Mrs. Bobby Eastman, Elaine and Debbie of Randlett; Mr. and Mrs. Mervyn Lee Simpson of Wichita Falls; Ivan Powell, Assisting Mrs. Charboneau with hostess duties were her daughters, Mrs. Harold Kirby and Mrs. Bobby Eastman.

Several from here attended funeral services in Cleburne, Texas Thursday for A. G. Bingham, formerly a prominent farmer of this community, but who moved to Cleburne, Texas several years ago. Those attending were George Warren, Mrs. Loretta Postelwaite, Mrs. Willie Cozby and Mr. and Mrs. Bentley Emory of Burkburnett.

Mr. and Mrs. Walter Paul Cozby of Burkburnett were dinner guests of his mother, Mrs. Willie Cozby Sunday.

Earl Hale of Kilgore, Texas was a Devol visitor last week.

Sunday dinner guests of Mr. and Mrs. F. G. McClendon and family were, Mr. and Mrs. Jim McClendon of Oklahoma City; Mrs. W. M. Harrison of Grandfield; Mr. and Mrs. Bryan Harrison and children, Mr. and Mrs. V. E. Lagrone and Mr. and Mrs. Richard Anderson and children.

Miss Bessie Woodall has been

dismissed from a Wichita Falls hospital and reported doing nicely at this time.

Mr. and Mrs. E. N. Miracle visited a friend, J. C. Thompson of Chattanooga who is seriously ill in a Frederick hospital Sunday afternoon.

Mr. and Mrs. A. J. Adams and son Dearl Adams attended funeral services at Elgin last Tuesday for the Adams' niece, Miss Myrita Schadner who was killed in a car-train wreck at Elgin on Sunday.

Mr. and Mrs. Charles Adam attended the wedding Friday night of a cousin in Rush Springs.

Mr. and Mrs. A. J. Adams spent the week end with their daughter and family, Mr. and Mrs. Billy Mullins in Checotah. Undenominational church services are being held in the Community Building on Tuesday and Friday evenings and Sunday afternoon by two young visiting ministers whose names have not been obtained.

SHARON NIX LISTED ON DEAN'S HONOR ROLL

Sharon Nix, Burkburnett, is listed on the Dean's Honor Roll for the first semester at Southeastern State College, Durant, Oklahoma.

To be eligible for the list a student must have no grade under B.

Sharon is the daughter of Mr. and Mrs. Weldon Nix of 512 Magnolia Street, Burkburnett.

Garden Plowing

Yard Leveling
 A SPECIALTY
 Also CLEAN-UP WORK
 AND FILL DIRT
M. NIXON
 214 West 4th Street
 PHONE 569-1347

Legal Notice

NOTICE IS HEREBY GIVEN to all creditors, and other persons, that partnership heretofore operated and known as Malacord & Son Mirror & Glass Company, 1106 Scott Avenue, Wichita Falls, Texas, is dissolved, that Robert F. Malacord has withdrawn and assigned his interest to Leo R. Malacord, who is continuing the business under the same firm name, and that all sums due to, or owing by, said partnership, shall be paid at the office of said firm

at 1106 Scott Avenue, Falls, Texas.
 Dated 1st day of February, 1964.

/s/ Robert F. Malacord
 /s/ Leo R. Malacord

For COLLECT take



BE SURE OF YOUR GOALS!



see your Great Southerner when he calls
 LIFE HEALTH PROPERTY

GREAT SOUTHERN Life Insurance Company
 SUPERIOR INSURANCE COMPANY - SENTINEL INDEMNITY COMPANY
 WITH ONE BILLION DOLLARS LIFE INSURANCE IN FORCE

ROY T. MAGERS
 PHONES 569-2241 or 569-3564
 Burkburnett, Texas

WATER WELL DRILLING

Irrigation and Domestic
Fairbanks-Morse Pumps
Alco Pipe—Western Land Roller Pumps
SALES and SERVICE
 Guaranteed Drilling and Service
Earl T. Landrum
 4 Mi. South, 1 1/2 Mi West
Grandfield, Okla.
 Phone GR9-5470

stones and stories they represented.

Another group, a large painting of the scenes of Jesus trial, trip to the Cross, and his crucifixion.

The last group was the Rose Parade, January 1st. The most marvelous floats and bands, riding clubs. Many outstanding men in California.

She showed the slides and narrated the complete groupings. The most marvelous undertaking for one person to do.

A most delightful salad plate was served with the famous cherry pie the motif of the famous George Washington's Birthday was carried out.

Then the hostess had a tour of the new remodeled home, and all the lovely ceramics everywhere she has made.

Twenty were present including Mesdames, Mary Davis,

teacher; Zella Mills, Marie Brashears, Lena Houser, Lou Ethel Boyd, Nomine Wilkinson, Ruth Beldon, Lucile Adams, Grace Brookshier, Bess Maben, Sylvia Lohofener, Zelpha Foster, Angie Mae Randall; Service Group members, Mesdames, Joe Brookman, Edna White, Eileen Bear, Hazel McMurtry; visitors, her daughter and granddaughter, Mrs. Wanda Frye and Judy and the gracious hostess, Mary Ella Goins.

First Baptist Church Friendship Class Met Thursday, Feb. 20th

The Friendship Class of the First Baptist Church met February 20th at the church in the Mary Martha Room for the regular monthly meeting at 3:30 p. m. After a special meeting in the chapel at 2:00 p. m. Mrs. Van Deren presided in the absence of Mrs. Teal who was ill. After reports on all the sick, Miss Ella Billingslea led in prayer for them. Mrs. Burns gave a report on the new drapes for the Sunday School room.

Minutes of the last meeting were read and approved. Mrs. Hewell brought a short devotional reading, John 14:1-2 and Job 7-6. Mrs. Chambers dismissed the meeting with prayer.

Frosted punch and homemade cookies was served by Group One to two service members, Mrs. H. A. Goodwin and Mrs. J. G. Cheney and thirteen members, Mesdames Lena Hinkle, E. H. Logan, Miss Ella Billingslea, Beulah Kent, J. D. Kennedy, P. H. Johnson, Carl Miller, C. R. Chambers, Earl Van Deren, B. F. Hewell, E. R. Burns, V. C. Skipwith and Lee Garner.

The feel of genuine ivory cannot be imitated.



BURKBURNETT STAR

start your **garden** now
 IT'S GARDEN TIME AGAIN
Fresh Garden and Field Seeds
 IN PACKAGE OR BULK
 Seed Potatoes, Onion Sets and Cabbage
 Garden and Yard Peat Moss and FERTILIZERS
 Supplies Such as Rakes, Hoes, Shovels
Baby Chicks and Chick Feed
 It's Time to Top Dress Wheat and Other Grains. Come By to See Us
Farmers Co-op. Feed & Supply
 502 N Ave. B Burkburnett

OWENS-BRUMLEY FUNERAL HOME
 AMBULANCE SERVICE
 PHONE 569-3361
 Harold Van Loh President
 Joe Allcorn Manager

Our Building Is Sold
WE ARE MOVING
 AS SOON AS OUR NEW BUILDING ON SHEPPARD ROAD IS COMPLETE
 OUR PRESENT BUILDING WILL BE REMODELED AND BECOME THE
 NEW HOME OF THE BURKBURNETT BANK

IN ORDER TO REDUCE OUR INVENTORY ON GENUINE FORD PARTS, WE ARE OFFERING:
20% DISCOUNT

ON ALL FORD PARTS INSTALLED IN OUR SHOP
 Also special discounts on labor and parts on other make cars
 FOR ESTIMATE ON LABOR AND PARTS ON YOUR PARTICULAR JOB
 SEE OR CALL:
 W. C. LEONARD, Service Manager Day 569-2275 Night 569-3735
 BOB CARTER, Parts Manager Day 569-2275 Night 692-1320
Wolfe Ford Company
 317 EAST 3rd STREET Burkburnett Phone 569-2275



**BARGAINS
THAT BLOOM
BEFORE
SPRING...
TRA-LA!**

Shurfine YOUNG MOTHER HUBBARD "EARLY SAVINGS SALE"

Shurfine YOUNG MOTHER HUBBARD Bloomin' Bargain Offer!

TWO-FIFTY * BLUSHING BRIDE ROSE BUSH Only \$1.00

*NEVER BEFORE SOLD FOR LESS THAN 12.50

with coupon from 5-10 lb. Shurfine Flour or Shurfine Evaporated Milk

CRACKERS SHURFRESH 1 LB. BOX 19¢

FROZEN FOOD SHURFINE
Cut Corn—Whole Okra
Blackeye Peas,
Broccoli Spears
6 PKGS. ... \$1.00

FREE!
1 QT. MIRACLE WHIP
With the Purchase of Each
Bottle of Melrose Hand Lotion

Thur. Wichita Falls,
Fri. Burk Burnett,
Sat. or Vernon

ROXEY DOG FOOD
1 LB. CANS
14 Cans.. \$1.00

BISCUITS Shurfresh 4 For 29¢ | **OLEO Shurfresh Quarters 2 Lbs. For 29¢**

Ground Beef Ground Fresh Daily **3 Lbs. For \$1.00**

- | | | | |
|----------------------|-------------------|-----------------------------|---------------|
| SLICED BOLOGNA..... | 3 LBS. FOR \$1.00 | BEEF LIVER | LB...29¢ |
| RIB STEAK | LB...69¢ | BIG U SAUSAGE..... | 2 LB. BAG 59¢ |
| CHUCK STEAK | LB...49¢ | WRIGHT CHILI | LB...39¢ |
| PORK BACKBONES | LB...49¢ | HOT LINKS | LB...49¢ |
| PORK CUTLETS | LB...69¢ | PORK CHOPS, Center Cut..... | LB...49¢ |

Skinless Franks 3 Lbs. For \$1.00

Shurfine Golden CORN 303 Can **7 for \$1.00**

SHURFINE CATSUP
14 Oz. Bottle **6 FOR \$1.00**

SHURFINE FRUIT COCKTAIL
303 Can **5 FOR \$1.00**

Shurfine Spinach 303 Can **8 CANS \$1.00**

Shurfine FLOUR 5 Lb. Bag **29¢**

SHURFINE PORK and BEANS
No. 300 Can **10 FOR \$1.00**



PRODUCE

Apples Winsap 4 Lb. Bag 39¢

Potatoes U. S. No. 1 Red 10 Lb. Bag 39¢

Cabbage FIRM GREEN HEADS POUND 3¢

Shurfine COFFEE

59¢ Lb.

Double Gunn Bros Stamps
Each Wednesday With
\$2.50 Purchase Or More.
Prices Good Thurs.-Fri.-Sat., Feb. 27-29.



The most EXCITING-THRILLING shopping game of all!

"Bonus BOWLING"

WIN UP TO \$100.00

4 EASY WAYS TO WIN!

- WIN \$100.00** When you have collected one red pin—one green pin—one yellow pin—a total of only three pins, each a different color (regardless of what store they are printed on) the pin YOU WIN \$100.00!
- WIN \$25.00** When you have collected all ten pins by numbers (1 through 10) regardless of the colors of the pins, YOU WIN \$25.00!
- WIN \$5.00** When your Bonus Bowling Card reads "THREE" YOU WIN IMMEDIATELY \$5.00!
- WIN \$1.00** When your Bonus Bowling Card reads "FOUR" YOU WIN IMMEDIATELY \$1.00!

Winners Every Day!

Shurfine YOUNG MOTHER HUBBARD "EARLY BLOOMIN' MONEY SAVERS"



Even though he is smiling and his movies are funnier than ever, Jerry Lewis is deadly serious about urging more Americans to register and vote in the coming elections. Lewis took time off from a new movie to discuss a national "Let's All Register, Let's All Vote" campaign with Robert R. Sprague, President of Pioneer Savings and Loan Association and National Chairman for Finance and Industry of the American Heritage Foundation's program.

SPEEDING ALONG THE ROADS



SAFETY FIRST — IN SAUDI ARABIA. This newly constructed highway in Jeddah accentuates the positive in both English and Arabic — drive safely. Undertaking what is termed to be the largest project of its kind in the Middle East, Saudi Arabia expects to complete 3,420 miles of inter-city asphalt-paved road construction by mid-1965. Total cost: \$297,000,000. This endeavor does not include the many miles of city roads that are being paved and widened in the capital city of Riyadh and other heavily populated cities, nor a 420-mile road to be paved between Mecca and Jazan. Work on the Kingdom-wide road network is under the supervision of Italian, German and American firms which will subcontract 25- to 125-mile segments to Saudi Arabian contractors. In addition to enabling travel in private car between main population centers, the new roads will connect agricultural areas with industrial and marketing areas and establish road contact with the Kingdom's Arab neighbors.

WAKE UP YOUNGER!
with Helen Alpert

CRUSADE FOR MORE HELP, PLEASE!

Dear Helen: Thanks a million for your help in trying to liberalize Social Security to help disabled people like me. Please keep up the good work, especially in getting people to write their congressmen. I have now heard from members of Congress, Thomas B. Curtis, 2nd District, Missouri; Leonor K. Sullivan, 3rd District; Paul C. Jones, 10th District; and U. S. Senator Edward V. Long of Missouri. All very interested. Senator Long states: "I am of the view that the Social Security program is in definite need of revision to make it more consistent with the realities of present day life."

Helen, I hoped to get a letter from President Johnson, but I guess he is too busy. Thanks you for asking all your readers to write their Congressmen. I believe if we keep after them they will finally help us like they want to. Your Friends,
BOYD W. WOOD.

Dear Readers: You'll remember that Boyd Wood is the 56-year-old permanently disabled victim of a car crash. He's been fighting a solitary battle to draw Social Security under the disability law, to help people like him, and those in mental hospitals who desperately need help. You can write him at 1200 Park Avenue, Apt. 521, St. Louis, Missouri. You can help all by

writing to your Congressman to plead this cause! Good luck, Boyd! Stay in touch. Write to me direct, National Service Senior Center, Leigh Acres, Florida. Thanks for sending me all these official letters. I'm returning them today. Keep them in your files. They're important!

FRIENDLY VISITORS

Dear Helen: You mentioned Friendly Visitors in a column. It would be a wonderful thing if we had such a group operating in Greensboro, N.C. Where can I get complete information?

ARNOLD

Dear Arnold: Write to Friendly Visitors, 395 N. W. First Street, Miami 36, Florida. And tell me more about your Friendly Merchants!

HOW TO SELL A SONG

Dear Miss Helen: I don't know if you can help me, but our newspaper carries the note that people with problems can write to you. My problem is a popular song I wrote. It's a great song. I also wrote the music. My song is better than plenty of so-called song hits. How can I get it published? Should I write to one of the Broadway song-writers and send him my song? Or will he steal it?

SWEET WILLIAM

Dear Sweet William: One of my best friends is a Broadway writer, a big name in Tin Pan Alley with a string of hit songs to his credit. He and all his pals never steal songs BECAUSE they carefully do not open any mail that comes to them from people they do not know! They guard themselves against plagiarism and law suits! Gone are the days when a song needed to be published, as you put it. These days, a song is mounted on a "demo" record complete with orchestra and vocalist. This is mighty expensive. Next labor is to get the song "exposed" in radio, jukeboxes. This is mighty expensive. Next labor is to find the right connections to plug the song. This is mighty expensive. My advice? Start your song going in your hometown with friendly local musicians. If you can, I guess you already copyrighted the song? You must do this. If the song is really great, it might hit high-C all by itself!

NEED HELP ON A PROBLEM? Write to Helen Alpert, National Senior Center, Leigh Acres, Florida, or in care of this newspaper. Write today for the free list of the many booklets and services available to you, compliments of this column.

News From The County Agent

ROSES NEED PRUNING? To prune or not to prune is the question among rose growers. All roses need some pruning every year, says B. T. Haws, county agent, but in this area roses should not be pruned until the last of February. To prune too early may, during warm spells, force growth which will later be frozen, thus weakening or causing loss of the plant.

Haws says that generally now rose growers are not pruning as severely as they did a few years ago. The purpose of pruning is to improve the appearance of the plants, to remove dead wood and to control the quantity and quality of flowers produced. If roses are not pruned they soon grow into a bramble patch and the flowers are small and of poor quality. Sometimes undesirable shoots come from the understock. These should be removed as soon as they appear, regardless of the time of the year.

Spring pruning should consist of the following on hybrid tea and floribunda roses:
1. Cut all dead wood leaving no stubs.

2. Remove weak and spindly canes and stems.
3. Remove any branches growing toward center of plant.
4. If two branches cross one another remove the weaker.
5. Shape the plant by cutting the strong canes to a uniform height.

For growing exhibition blooms the plant is pruned more severely. Most home rose growers desire a larger bushier plant that produces more blooms that are not quite as large as those grown for exhibition. In this final step canes on strong plants can be left at a height of 24 to 30 inches if it is desired. A rose bed is usually more attractive if the plants are of a uniform size. Floribundas are generally not pruned as severely as hybrid teas.

Climbing roses should not be pruned until after the blooming season, however in the spring all dead wood and weak or diseased branches may be removed. Each year a few old canes should be cut off at the base after the blooming season will stimulate growth of new canes. Remember, blooms are produced on growth. Strong vigorous canes will develop to support structure.

Bulletins on growing roses may be obtained on request by writing to the county agent.

Two month's production of West Coast miniature roses, valued at a million dollars, can be loaded into a station wagon.

The strongest wind measured was 231 miles per hour on April 11, 1934, at Washington, N. H.

The 7.4-mile Mont Bland tunnel between France and the longest highway in the world.

Dairy Loop
Wichita Highway
Special—Friday and Sat. Only
HAMBURGER AND COKE 25
Open Monday Thru Saturday
11:00 A. M. to 10:00 P. M. — Closed Sunday
Hamburgers, Sandwiches, French Fried Soft Drinks, Coffee, Milk Shakes, Malts and Sundaes
CURB SERVICE
SHIRLEY SPINKS, Manager

Burk MEAT Market
301 Avenue C Phone 569-3101
Formerly Burk Frozen Foods
PRICES GOOD ONE FULL WEEK
No Limit Only the Highest Quality Meat
All Meats UNCONDITIONALLY Guaranteed

Pure Lean GROUND BEEF	3 lbs for 89¢
PORK SAUSAGE	3 lbs for 89¢
ARM ROAST, Semi-Boneless	lb 59¢
CHUCK ROAST, Any Cut	lb 55¢
COUNTRY STYLE STEAK	lb 49¢
T-BONE OR PORTERHOUSE STEAK	lb 95¢
SIRLOIN STEAK	lb 79¢
BONELESS CLUB STEAK	lb \$1.05
CALF LIVER, Skinned and Sliced	lb 47¢

THRIFT PACKS
25 Lbs. of MEAT
Wrapped for Freezer **\$13.95**
50 Lbs. of MEAT
Wrapped for Freezer **\$26.95**

One-Half Beef
235 Lb. to 350 Lb. Average
Cut and Wrapped
Lb. 41c
200 Lb. to 235 Lb. Average
Cut and Wrapped
Lb. 44c
150 Lb. to 200 Lb. Average
Cut and Wrapped
Lb. 46c

HINDQUARTER
Any Size
Cut and Wrapped
Lb. 52c

BEEF LOIN
Cut and Wrapped
Lb. 59c

Use Your Credit, No Cash Down, Months to Pay

FACTORY PURCHASE DINETTE
TWIN BONUS VALUES!
AT NO EXTRA CHARGE!

Our DIRECT FACTORY PURCHASE in WHOLESALE LOTS means EXTRA VALUE FOR YOUR DOLLAR on this sparkling new 14-pc. banquet size dinette group! Laminated plastic topped table that resists spills, mars and burns, six matching contour back chairs with heavy vinyl covers over deep, comfy box type seats. Available in your choice of beautiful bronze or glittering chrome frame combined with whopping banquet size table make this an unusually attractive set. PLUS you get six extra vinyl chair covers AND the matching youth chair at NO ADDITIONAL COST!

- BANQUET—SIZE 36" x 48" x 60" TABLE
- 6 MATCHING CHAIRS PLUS
- 6 EXTRA SEAT COVERS
- YOUTH CHAIR

14-PC BANQUET SIZE DINETTE GROUP \$69⁸⁸
TERMS ARRANGED TO SUIT YOUR BUDGET!

BONUS #1
6 EXTRA SEAT COVERS in case of punctures or accidents!

BONUS #2
YOUTH CHAIR To convert one of the dinette chairs into a high chair!

Deluxe 14-Pc. INLAID DINETTE at Equally Tremendous SAVINGS \$79⁸⁸
NO MONEY DOWN

No Down Payment—Small Monthly Payments

MONAGHAN FURNITURE & APPLIANCES
200 East Third Street Phone 569-3101
Burkburnett, Texas

Insurance is the same 'til you have a claim

Burk Insurance Agency
HOWARD CLEMENT
New Location — Next To Legion Hall

Optimisses Club Meeting Feb. 18

Burk Burnett Optimisses Club monthly meeting was held on Wednesday, February 18th in the home of Mrs. Bobbye Slusher. Things planned for the evening included a business meeting, a social hour, and a party. Mrs. Janice Gibbons was elected secretary-treasurer, and Mrs. W. W. Browning as leader. The program was presented by The Fuller Circle with Mrs. W. W. Browning as leader. Theme of the program was "The Chaplain and His Work" and was presented as a panel discussion with the following panelists, Mrs. L. B. Horr on "The Military Chaplain." She told us that Southern Baptists began a planned ministry to Army and Navy men in 1853 to meet their spiritual needs. The military chaplains role is that of pastor, teacher, preacher, counselor and world missionary. He must apply the teachings of God's word to the problems and decisions of young people who seek his help. He has the opportunity to preach from God's Holy word, seeking to bring the lost to Christ and to strengthen Christians. About 80% of Baptist Churches scattered around the world were started by Baptist Chaplains and service men.

The Institutional Chaplain" was presented by Mrs. Preston

Women's Missionary Union of First Baptist Church Met Feb. 19

The Women's Missionary Union of the First Baptist Church met February 19th in the chapel for a Royal Service Program and business session.

Meeting opened by group singing, "Onward Christian Soldiers" followed with prayer by Mrs. R. P. Thaxton.

The program was presented by The Fuller Circle with Mrs. W. W. Browning as leader. Theme of the program was "The Chaplain and His Work" and was presented as a panel discussion with the following panelists, Mrs. L. B. Horr on "The Military Chaplain." She told us that Southern Baptists began a planned ministry to Army and Navy men in 1853 to meet their spiritual needs. The military chaplains role is that of pastor, teacher, preacher, counselor and world missionary. He must apply the teachings of God's word to the problems and decisions of young people who seek his help. He has the opportunity to preach from God's Holy word, seeking to bring the lost to Christ and to strengthen Christians. About 80% of Baptist Churches scattered around the world were started by Baptist Chaplains and service men.

The Institutional Chaplain" was presented by Mrs. Preston

**MEN'S BIBLE CLASS
FIRST BAPTIST CHURCH**
Invites you to
Worship With Them
Each Sunday Morning at 9:30
A. R. Hill, President
W. R. Carswell, Teacher
C. R. Chambers, Secretary

Johnson. "In our nation more than two and one-half million people live in institutions — we used to keep our sick and emotionally ill in our homes, now they are cared for in nursing homes and other types of welfare institutions. We have great need for chaplains in our prisons and juvenile detention wards. The work of the chaplain has been of great assistance in the treatment of the mentally ill, through them God is making a spiritual future for many of the inmates.

"The Hospital Chaplain" by Mrs. Miles Hayes. "More than 160 Southern Baptist ministers are hospital chaplains. These men have instilled a new spirit in the hospitals which they serve. Christian hospitals not only have the obligation to prolong life, but to enrich it. Hospital patients have emotional and spiritual problems which must be met if the patient is to have a speedy recovery."

"The Industrial Chaplain," by Mrs. J. G. Cheney. "In many of the large industrial plants there are conflicts and disturbances. A chaplain by counseling with these people one by one, he seeks to help them find for themselves satisfying solutions to their problems. Many of the people counseled had marital difficulties, some of their problems are job related and others are financial. Perhaps the pressing need of most frustrated employees is for a sympathetic listener.

Mrs. J. G. Cheney, president, presided during business session. A goal of \$325.00 was accepted for Home Missions and Week of Prayer scheduled for first week in March. "Cans for Kids" for Beeville Orphan Home to be a church-wide project from March 2nd thru April 1st.

Tasty Dish with Old-Time Flavor Tuna-Corn Country Casserole

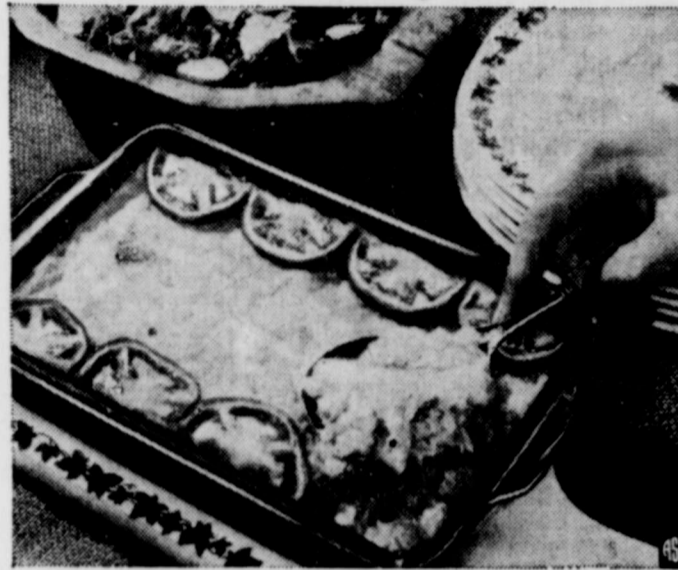

Here's a wonderful tuna-corn casserole, easy as can be to make, and economical, too. Delectable morsels of convenient canned tuna provide hearty good taste and good nutrition, too. One serving of tuna provides more complete protein than a comparable serving of red meat. The casserole takes only minutes to prepare and then the oven does the work for you. The result—a marvelous dish with old-fashioned flavor reminiscent of Grandma's corn pudding, combined to a "T" with the delicate taste of the tuna. Tomato slices add a cheery note of color. Serve with a green salad and you'll have a meal to remember!

- Tuna-Corn Country Casserole**
- 2 eggs
 - 1 can (10½ or 11 ounces) cream of mushroom soup, undiluted
 - ¾ cup milk
 - ½ teaspoon Tabasco (optional)
 - 1 can (1 pound) cream-style corn
 - 2 cans (6½ or 7 ounces each) tuna in vegetable oil
 - 1 cup soft bread crumbs
 - 2 medium tomatoes, sliced
 - ½ teaspoon sugar
 - ½ teaspoon salt
 - 1 teaspoon butter or margarine
- Beat eggs; stir in soup, milk and Tabasco. Mix in corn, tuna and bread crumbs. Turn into buttered shallow casserole 10x6x1½-inches. Bake in moderate oven (350°F.) 45 minutes; remove. Cut tomato slices in half; place around edge of casserole. Sprinkle tomato slices with sugar and salt; dot with butter. Return to oven and bake 15 minutes longer
YIELD: 6 servings.

Classifieds In The STAR Get Results

SAVINGS... EARN A BIG 4 1/4% DIVIDEND
COMPOUNDED OR PAID QUARTERLY
Savings Deposited By The 10th, Earn From The 1st.

First Savings & Loan Ass'n.
BURKBURNETT, TEXAS
314 East 3rd St. Phone 569-2206

Making your city a better place to live, work and raise a family—the result of a GROWING Savings and Loan business

Member Federal Savings and Loan Corporation
Member Federal Home Loan Bank

Sh Idea from MRS. BIRD'S BREAD
CRINKLING SHORT CUT

the family supplied with clothes and linens any hours of work, by the ironing. You get a good part of that with this short cut. The clothes to be ironed are laid out on the line together. They are sprinkled with spray from your garden hose, all at once. Then each piece as you iron it from the line. Your ironing is all done.

Open For Business
BILL & TOM'S PIZZA
Oklahoma Cutoff Highway
(Formerly Jack's Minute Man)
30 Varieties Of Pizza
Soft Drinks, Coffe And Milk
Also Submarine Sandwiches, Hamburgers and French Fries.
Eat in our dining room or use our carry out service
OPEN FROM NOON TO MIDNIGHT
7 Days A Week
PHONE 569-1651

Donations of canned foods to be brought to church office.
Mrs. John Parrish, Sr., elected as W. M. U. Secretary.
Blanche Groves Circle received pin for having largest number in attendance.
As a part of the 1964 Jubilee, the W. M. U. plan a reception to honor Rev. and Mrs. Lamoin Champ on their first anniversary with us in September.
Meeting dismissed with prayer by Mrs. Lamoin Champ.

I. O. O. F. LODGE
BURKBURNETT, TEXAS
Meets at I. O. O. F. LODGE
Every Tuesday Night 7:30 p. m.
Visitors Welcome
GEORGE BENTON, Noble Grand
THOMAS ARMS, Vice Grand
SCOTT NEWTON,
Fin. Secy. and Recording Secy
RALPH ENGLAND, Treasurer

'64 Corvair Monza by Chevrolet

It's got a frisky new engine
'64 Corvair Monza Club Coupe
(that puts superior traction under you)

Some cars do best on the highway. Others seem tailor-made for city driving. Then there's Corvair—that gets along just great most anywhere. Swishing along a highway. Scurrying around in traffic. Or wading through a soggy trail.

Take highway driving. Corvair's got a bigger new engine with horsepower up nearly 19% in the standard version. But in case figures don't impress you, just wait until you head a Corvair for some far-away places. You'll get the message.

Take city driving. Corvair's trim size, light steering (because the engine weight's in the rear) and flat cornering make anything from rush-hour driving to parking a cinch.

Take back-road driving. The weight of Corvair's engine bearing down on the rear wheels gives them remarkable gripping power on most any surface, whether it's loose, solid, dry, wet—or even snow covered.

Something else you can take note of, too: There's no radiator to overheat or run dry. No hoses to check or replace. No need for antifreeze. The engine's air cooled.

Beginning to sound like a car you can really warm up to? Then there's only one thing left to take: a ride in one at your Chevrolet dealer's.

Building or remodeling? Check the advantages of **ELECTRIC HOME HEATING**

SUNSHINE-CLEAN WARMTH
Flameless electric heat is as clean as summer sunshine. Walls, curtains and woodwork stay new-looking longer.

ROOM-BY-ROOM CONTROL
With built-in electric heating units, each room can have its own thermostat, its own individually controlled temperature.

USES NO LIVING SPACE
Built-in electric heating units, in walls or baseboards, take up no living space, simplify furniture arrangement.

LOW INSTALLATION COST
Compact built-in electric heating units need no flues or vents . . . are easy and economical to install.

Make your new or remodeled home completely modern with the wonderful healthful comfort of flameless electric heating. With built-in electric wall, floor or baseboard heaters, you'll enjoy automatic warmth as clean as Texas sunshine. Temperatures in each room can be individually controlled, and you'll enjoy complete freedom in house design and furniture placement because built-in electric heating units take up no living space. Ask your architect or builder or call our office for full information.

ASK ABOUT OUR LOW RATE FOR ELECTRIC HOME HEATING

TEXAS ELECTRIC SERVICE COMPANY
JOE T. SALTER, Manager 569-3373

CHEVROLET

THE GREAT HIGHWAY PERFORMERS Chevrolet • Chevelle • Chevy II • Corvair • Corvette
See them at your Chevrolet Showroom

MATHIS CHEVROLET COMPANY
300 East 2nd Street Phone 569-3881 Burkburnett, Texas

Why Buy Less Than The Best?

THE LARGEST MULTIPLE LINE INSURANCE COMPANY IN THE WORLD. SEE YOUR AGENT. INSURE With The TRAVELERS INSURANCE CO.

BURK INSURANCE
Howard Clement
Phone 569-3700 - Next to Legion

CLASSIFIED RATES
5c per Word, 20s Per Line
60c Minimum Charge

FOR RENT

FOR RENT - Unfurnished two bed room house at 135 Lilac Lane. Call 569-3410 or 569-3761. 17-CZ

CHECK YOUR TV TUBES FREE AT HOME FURNITURE. 313 E. Main Phone 569-2801

FOR RENT - Four room unfurnished house. Garage and storm cellar. 314 E. 6th St. Ph. 569-2297. 13-CZ

FOR RENT - Two bed room duplex, furnished or unfurnished. 613 Glendale. Ph. 569-3020. 9-CZ

FOR RENT - Two room modern furnished house. Ph. 569-5651 or 569-3738. 1-CZ

FOR RENT - Two small furnished modern houses. Cheaper than bed rooms. Close in. J. W. Shaffer, Boomtown Recreation Club, Ph. 569-3773. 21-CZ

FOR RENT - One bed room trailer house. Water paid. \$35. 714 Glendale. Ph. 569-3970. 22-CZ

FOR RENT - Four room furnished apartment. Private bath. 511 E. 4th St. Ph. 569-2668. 18-CZ

FOR RENT - One bed room furnished duplex, clean and private. Also one bed room furnished house. Cash refund for clean tenants. Ph. 569-2755. 18-CZ

FOR RENT - Two bed room unfurnished house. Very clean. \$60.00 mo. Ph. 569-2755. 21-CZ

FOR RENT - Two bed room unfurnished house. 615 Sycamore. Ph. 569-2452 after 6:00 p. m. 23-CZ

FOR RENT - Furnished house. Water paid. Reasonable rate. 117 Preston St. Ph. 569-2181 or 723-7559. 24-CZ

FOR RENT - Furnished or unfurnished houses, one bed room and two bed rooms. \$35.00 and \$45.00. Ph. 569-3941. 25-1TP

FOR SALE OR RENT - Two bed room house. Fenced yard. Rent \$55.00 mo. 206 Williams Dr. Ph. 569-2465. 25-1TC

FOR RENT - Small furnished apartments. Nice and clean. No pets. 612 Sheppard Rd. Ph. 569-2184. 25-1TC

FOR RENT - Modern two bed room furnished house. Water paid. Inquire at Butler's 5 & 10 or call 569-2555. 25-1TC

FOR RENT - Large three bed room unfurnished house. Close to shopping center and schools. 512 Park. Ph. 569-2746. 25-CZ

FOR SALE

COMMERCIAL PROPERTY
Laundry with 17 wringer type washers. This is a money maker. Also six room house. Cement cellar. Corner lot, 100 x 150-ft. All for \$88,400.00.

NOTHING DOWN . . .
Three bed room, brick. Built-in kitchen. Hardwood floors. Fenced yard. \$84.00 monthly payments.

EASY STREET . . .
Extra nice three bed room brick. Central heat. Built-in kitchen. Fenced yard.

NOTHING DOWN . . .
Nice three bed room brick. Large built-in kitchen with bar, dishwasher. 1 1/2-baths. Utility. Nice yard. Payments \$84.00.

LARGE SIX ROOM OLDER HOME . . .
Cement cellar. Lot 72 x 193-ft. Only \$4,000.00.

MEADOW DRIVE . . .
Cute two bed room home. Pretty yard, fenced. Only \$150.00 down, \$68.00 monthly.

Loise Bean Realty
569-3986 PHONE 569-2321
53-CZ

FOR SALE

NOTHING DOWN . . .
LIKE NEW. Three bed room brick. 1 1/2-baths. Spacious kitchen with built-in range. Enclosed yard. Only \$76.50 monthly. 1006 Shady Lane. Vacant.

WILL TRADE . . .
BRAND NEW BRICK. 3 bed rooms. 1 1/2-baths, paneled family room-kitchen with built-in range. Double garage. Near Southside School.

FOR RENT

UNFURNISHED three bed room home. \$80.00. Small furnished house \$40.00 month.

Jo Smith Realty
Pho. 569-3490
or 569-1223

FOR RENT

FOR RENT - One bed room house. Completely redecorated. Stove and refrigerator furnished. Ph. 569-2098 after 5:00 p. m. 24-CZ

FOR RENT - Ideal for pensioner. One bed room modern furnished house. One block of two churches, two blocks of town, one block of washateria. Reasonable rent. Also two bed room furnished house. Ph. 569-2536. 25-1TC

MONUMENTS HENDERSON MONUMENT CO.
A Manufacturer Since 1906
5001 Jacksboro Hwy.
Wichita Falls
Res. 767-1064
Pho. 767-7750
A monument at a price any family can afford
Rock of Ages - Georgia Marble
Stone Eternal
8-CZ

FOR RENT - Three room modern furnished house. \$60. Water paid. Couple preferred. Vacant Mar. 1. 126 Ave. D. Ph. 569-2473. 25-1TC

FOR RENT - Nice two bed room unfurnished house. Venetian blinds, hardwood floors, washer connections. Garage and storage. Quiet neighborhood. Near shopping center. Call 569-3741 days. Call 569-3686 evenings and week ends. 25-1TC

FOR RENT - Large three room modern furnished house. Also trailer spaces. Water paid. Inquire at 114 Ave. D. Ph. 569-2567. 25-CZ

FOR SALE

By Owner . . .
Cute two bed room home. Central heat and air. Ceramic bath. Many extras. FHA.
IN BURKBURNETT
SHOWN BY APPOINTMENT
FEB. 29TH AND MAR. 1ST
Phone 569-3524
25-1TP

FOR SALE - Furniture. Four rooms, all new. Includes two bed room suites, all dust proof center guided drawers, these are not cheap veneer suites; good quality living room suite - 5 pieces, dinette suite - 7 piece. All this beautiful furniture for \$380.00 total. No down payment and only \$13.72 per month. BURK FURNITURE MART. 211 E. 3rd St. Ph. 569-3901. 9-CZ

Lloyd Clemmer LUMBER CO.
Pittsburg Paints, Dierks
Creosote Posts, Sheet Iron,
Roofing, Sheetrock,
Lumber, Plywood, etc.
Reasonable Prices
Pho. 569-2911
OKLAHOMA CUT-OFF

FOR SALE IN GRANDFIELD, OKLA. - Two bed room house. Nearly new. Attached garage and carport. Terms. Ph. Ed 5-5470, Frederick, Oklahoma. 20-CZ

FOR SALE

FOR RENT - Two room furnished apt.; trailer apt.; and trailer space. 207 E. 5th St. Ph. 569-1049. 25-1TC

FOR RENT - Unfurnished house. Newly decorated. Fenced back yard. Attached garage. Good location. Vacant Feb. 27. Ph. 569-2437. 25-CZ

Minnows & Worms

NICK'S Produce AND NURSERY
740 E 3rd St-Ph 569-8119
35-CZ

FOR SALE - 1956 Ford Ranch wagon. Ph. 569-2565 after 4:00 p. m. 24-2TP

FOR SALE - WEST GERMAN BARBED WIRE. CLEMMER LBR CO. BERRY ST. PHO. 569-2911. 35-CZ

FOR SALE

Residential and Commercial Properties

Cliff Wampler
Real Estate Broker
"Licensed and Bonded"
203 North Avenue D
Phone 569-3161

FOR SALE - Small house to be moved. Ph. 569-2755. 22-CZ

FOR SALE - Three bed room home. Brick trim. Built-ins, attached garage. \$10,000.00 V. A. loan. Assume payments. Ph. 569-3823 after 6:00 p. m. 19-CZ

FOR SALE - Electric lawn mower with 110-ft. heavy duty cord. Excellent condition. \$35. Ph. 569-2238. 24-CZ

NO DOWN PAYMENT TO VETERAN - Three bed room brick home. Two baths, central heating and cooling. For information call 569-2206 or 569-1396. 21-CZ

FOR SALE - Large three bed room house, attached garage. \$100.00 down. \$82.00 monthly payments. 223 Walnut. Ph. 569-2054. 24-1TP

SAVE NOW

12 1/2-ga. 2-pt. barbed wire, 80 rod roll . . . \$5.95
6 1/2-ft. cedar post . . . 45c
7-ft. cedar post . . . 55c
DIERKS TREATED POSTS
6 1/2-ft. x 2 1/2 inch top . . . 55c
6 1/2-ft. x 3 inch top . . . 67c
7-ft. x 3 1/2 inch top . . . 91c

"WE APPRECIATE YOUR BUSINESS"
C. D. Shamburger Lumber Co.
Clyde Conway, Mgr.
PHONE 569-3354
25-1TC

FOR SALE - Picnic tables, air conditioner, clothes dryer, air compressor, miscellaneous items. See at 403 Howard Street after 5:00 p. m. and weekends. 25-1TP

FERTILIZER FOR SALE, DELIVERED. Also light hauling of all kinds. Ph. 569-3552. 25-1TP

FOR SALE - Registered Angus Bulls. \$200.00 each. A. R. Postelwaite. Call collect. Ly 9-2257, Randlett, Okla. 25-2TP

FOR SALE - SPINET PIANO (new) located in your vicinity. Will sacrifice to party able to assume \$27.50 monthly. Write Channer Music Co., Sterling, Colo. 25-1TP

For Sale or Trade

FOR SALE OR TRADE - Five compartment gasoline tank with unloading pump and meter. Ready to use. Approximately 995 gallons. 105 E. 1st St. Ph. 569-2481 days or 569-2633 nights. 25-CZ

Salesman Wanted

WANTED - A good reliable man to supply customers with Rawleigh Products. In Burkburnett see or write Rev. J. W. Elliott, 207 Preston St. Burkburnett or write Rawleigh Dept. TXA 360-127, Memphis, Tenn. 25-1TP

SERVICES

FOR YOUR HOME REPAIR NEEDS - Don R. Mills, Construction. New - Remodeling - Repairs - Roofing. Call 569-2810 for estimates. 22-CZ

Cash and Carry

12 1/2 gauge, 2-pt. barbed wire, per 80-rod roll. \$5.95
6-ft. steel fence post . . . 78c
6 1/2-ft. steel fence post . . . 82c

CHECK WITH US ON ALL BUILDING MATERIALS. WE CAN SAVE YOU MONEY.

CICERO SMITH LUMBER CO.
Phone 569-3711

PAUL CARPENTER, Mgr.
23-CZ

SERVICES - Floor furnace and heating unit repairs. Licensed plumber. Also water heaters for sale. Cox Plumbing. Ph. 569-1531. 1-CZ

All Jobs Done According to USDA Specifications and Recommendations

A-1 Pest Control
Termites - Ants - Roaches - Silverfish - Etc.
All Jobs Guaranteed
Pho. 569-3265

ARLIS KEY
Burkburnett, Texas
501 East 6th Street

SERVICES - Gardens plowed and yards leveled. Satisfaction guaranteed. A. L. Elliott. 811 N. Ave. E. 25-1TP

Purkey's Glass Co.
Auto Glass, Window Glass, Plate Glass, Mirrors, Shower Doors.
All Kinds of Glass - Cut To Any Size
- All Work Guaranteed -
12 Years Experience
610 E. 3rd St. Ph. 569-1201
14-CZ

SERVICES - For expert TV repair, call Home Furniture Co., day or night. 569-2801. or 569-2743. 9-CZ

NEED EXTRA MONEY! Supply Studio Girl Cosmetics in your neighborhood. Top pay. Ph. 569-3360 before 9:00 a. m. or after 5:00 p. m. 25-2TC

WILSON'S REFRIGERATION AND AIR CONDITIONING. Residential - Commercial - Auto. All work guaranteed. Ph. 569-3495. 999 Jewel Ave. 34-CZ

INCOME TAX SERVICE
BOOKKEEPING
Notary Public - Tax Consultant
Dwight M. (Rosy) Roark, Jr.
612 Park St. Ph. 569-2746
21-2TC

Have you tried the new Coin Operated Car Wash on Sheppard Drive, next to Wolfe Ford? Open day and night! 25-3TC

JAMES GIBBONS Upholstery
There is a new upholstery shop in Grandfield that does the finest work in the country and at the most reasonable prices. You will be glad you called JAMES GIBBONS for your next upholstery needs.
PHONE GOver 9-5277 For Free Pickup and Delivery.
204 Grandfield, Oklahoma
East 8th St. 14-CZ

Miscellaneous - -

NOTICE - PRICES GREATLY REDUCED on all paint and varnishes. Wilson's Trading Post, 207 Ave. D. 24-CZ

Scrap ivory is burned to form a black pigment for artists.

SERVICES

DUMP TRUCK HAULING
Top Soil, Fill Sand, Concrete and Masonry Sand
Driveway Material
LEO BRYANT
PHONE 569-3704
612 College, Burkburnett

SAM PETERSON
Upholstery EXPERIENCED
All Work Guaranteed
Same Location 17 Years
Free Pickup - Delivery
PHONES
GR 9-5238 - GR 9-5469
SIMPSON STREET
1/2 Block Off Hwy. 70
Grandfield, Okla. 23-31p

WANTED

WANTED - Car hop for Dairy Mart in Burkburnett. Please call in person. 25-1TC

WANTED - Colored girl would like day work two days a week. Ph. 569-1368. 25-1TP

Help Wanted

MECHANIC WANTED - Also salesman. Lax Motor Co. Ph. 569-3363. 25-1TC

LOST

LOST - Male Beagle, white with black spots. Seven months old. \$10.00 reward. Call Allen Farmer, age 9. Ph. 569-1893. 25-1TP

Opportunities

OPPORTUNITY IN Service Station BUSINESS
Here is a real opportunity to be associated with only national oil company . . . Texaco. Modern, well-located service station available, for right man. Previous experience desirable, but not necessary. We pay you while in training.
Pho. 723-4154
25-2TC

Blanche Groves
Circle Met Feb. 24th

The Blanche Groves Circle of the First Baptist Church met February 24th with Mrs. Margaret Parrish.
Mrs. R. P. Thaxton, Circle chairman presiding. Meeting opened with song, "I Need Thee Every Hour," followed with prayer by Mrs. Marie Hinkle. The minutes were read and approved. Mrs. Sue Vaughn read the Calendar of Prayer of Missionaries having birthdays on that date. Prayer for the Missionaries was given by our W. M. U. President, Mrs. Mattie Cheney.
The Circle discussed taking fruit to the patients at the County Farm on Friday.
Mrs. Lucille Parrish finished our Mission Book.
Meeting was dismissed by Mrs. Sue Cantwell. Refreshments were served to seven members and one guest, Mrs. Mattie Cheney.

Classified Ads Get Results

FREE GENUINE ENGRAVED LETTERHEADS
DIES & DESIGNING \$17.00
1000

BURKBURNETT STAR

Auction Sale
Every Saturday Night
7:00 P. M.

The Thrift Shop
MAIN STREET
Downtown Burkburnett
Frank Lentz, Auctioneer

Medical Mirror

PROBLEM CHILDREN
Q. I have a 5-year-old who can really up a storm. Why do children have tantrums?
A. Because they haven't learned self-control. Anger is a natural emotion. There are times when everyone would like to beat the rug. Many doctors say that children fly off the handle for two reasons: they have found that tantrums put them in the center of the stage (and like ham actors they all the attention). Or they may really be that they have been denied something they should have. The child doesn't participate whether you agree with him or not.

AGE AND HEIGHT

Q. People seem to get shorter as they grow older. Why?
A. Between each bone in the spine are moist, spongy discs (intervertebral discs) that act as shock absorbers. In later life they tend to lose water and shrink. Since there are 23 such discs in the vertebral column, slight shrinkage of each disc would amount to an inch or more in height. There is a tendency for the shoulders to bend forward as the elderly person becomes round-shouldered. This tends to accentuate the actual loss in height.
Send questions to Science Editors, Inc., P. O. Box 1174, Louisville 1, Ky.

Our label is a hallmark of quality - "Sterling" on silver . . . "Tiffany" on jewelry. It is your guarantee that the medicine packaged under it meets the highest standards of professional practice.

CORNER DRUG PRESCRIPTIONS STORE

320 East Third St. Phone 569-2328 or 569-2327
Store Hours 8 A.M. to 8 P.M. Sun - Holidays 8 to 11

Classifieds In The NEWS Get Results

Cliff Wampler
General Insurance
AUTO BUSINESS HOME
Phone 569-3354
203 N. Main

BUCKNER Refrigeration - Air Conditioning Electric Service

Phone 569-1041
315 Ellis St. Burkburnett, Texas Member B.P.O. #102

WICHITA ALUMINUM COMPANY

Manufacturers and Distributors
Awnings Carports Storm Doors
Aluminum Siding, Windows, Screens, Downspouts
2508 Holliday Phone 767-1064
Wichita Falls, Texas

Septic Tank Pumping Service

Will pump out your old abandoned septic tanks filled with dirt. These old tanks are rusted out and are very dangerous. Don't wait until the top comes out.
Pho 569-3265 Arlis Key
Burkburnett, Tex. 501 E. 6th

PUBLIC AUCTION

TUESDAY, MARCH 3rd
Bakery Equipment and Supplies
U. S. Bakers, 1300 Fannin
Vernon, Texas

U. S. Bakers, 1300 Fannin, Vernon, Texas, discontinued operation of the bakery in Vernon and will sell all equipment and supplies at this location beginning at 9:30 A. M., Tuesday, March 3rd. The sale will continue until all articles are sold. Equipment consists of: Owens wrapping machine, retractor, various mixers, dough break machines, steam boiler, tables, racks, moulding machines, frylator with screens, bun slicers, proof boxes, food pans, bread pans, cake pans all sizes, scales, dollies, supplies of all kinds, bread pie bags, etc.
One wooden frame building used as cafe will be sold (to be moved).
CLETUS CALLOWAY, Auctioneer
EARL HALL, Clerk