

Burkburnett Star

LIKED BY MANY--CUSSED BY SOME--READ BY EVERYBODY

BURKBURNETT, WICHITA COUNTY, TEXAS, THURSDAY, JANUARY 24, 1963

NUMBER 20

Chamber of Commerce Luncheon Each FIRST MONDAY at Town Hall. Everybody Invited Each Pays for His Meal

One of the differences between a wealthy man and a poor man is that the wealthy man worries about his last meal, the poor man his next.

Questionnaire Must Be Returned To VA by January 31st

Veterans and dependents on Veterans Administration service connected pension and parents of deceased veterans receiving dependency indemnity compensation who do not return their income questionnaires by January 31 will not receive any more checks and may even have to pay back the money received in 1962.

Pay your POLL TAX before January 31. Sponsored by the Burkburnett Study Club.

MY Seat Belts

Do seat belts protect passengers riding in a car involved in minor accidents? Passengers are protected in possible injury when caught unawares by sudden bumps, and rear-end pile ups. ALL occupants are safer when driver is kept behind the wheel to control the car.

HEPPARD-BURKBURNETT CAFETERIA MENU

- MONDAY
oney Dogs on Bun
Baked Beans
Fried Chicken
Cheese Wedges
Cobbler
TUESDAY
Fried Stew
Large Lima Beans
Sole Slaw
Corn Bread
Butter, Milk
Ice Cream
WEDNESDAY
Pork Chops
Lambed Yams
Creamed Eggs
Crispy Hearts
Bread, Butter, Milk
Pineapple Cake
THURSDAY
Creamed Turkey on Dressing
Strawberry Sauce
Buttered Peas
Crispy Potatoes
Bread, Butter, Milk
FRIDAY
Crispy Fish Salad
French Frys
Green Beans
Pickled Beets
Hot Rolls, Butter, Milk
Fruit Spread

SAVINGS BOND
GULARLY

Seasonal Comfort Depends On This Sound "Lining"

At this time of year, we begin to appreciate warm coats and clothing with ample lining. Comfortable homes are also "well-lined." It makes them warmer in winter, cooler in summer, while increasing the efficiency and lowering the cost of heating and cooling systems.

With Our Subscribers . . .

- NEW —
Homer Hensley
Leo Evans
Myron Wilson
Dawson Mims
Marion Weese
Wallace Pyne
Wallace Lyne
Adam Aslaender
D. L. Conner
C. F. Ramsey
RENEWAL
Mike Hrazdil
Mrs. Floyd Henry
Marion Thornton

CARD OF THANKS

Our heartfelt thanks to all who extended comforting sympathy and help in our recent sorrow. For the beautiful service, floral offerings, and other kindnesses, we are deeply grateful.

HARDIN GRADE SCHOOL CAFETERIA MENU

- MONDAY
Chicken Pie Topped with Biscuits
Buttered Green Beans
Peach Halves
Chocolate Cake, Fudge Icing
Milk, Biscuits, Butter
TUESDAY
Weiners and Sour Kraut
Blackeyed Peas
Cornbread and Butter
Sliced Pineapple
White Iced Cake, Milk
WEDNESDAY
Chicken Fried Steak, Cream Gravy
Whipped Potatoes
Lettuce Wedges, 1000 Isle Dressing
Apple Sauce, Ginger Bread
Milk, Bread, Butter
THURSDAY
Hamburger
French Frys—Catsup
Jello with Pineapple and Bananas
Orange Cake, Cream Icing
Milk
FRIDAY
Ham Sandwich
Pimento Cheese Sandwich
Buttered Whole Kernel Corn
Peach Cobbler
Milk

Conceit is the strange malady which makes everyone sick except the one who has it.

Due to increased postal rates Burkburnett Star and News

subscription notices WILL NOT be mailed out in advance of due date as has been the policy of this office for the past several years.

All subscribers are requested to check the expiration date of their paper which appears just to the right of their name and address, and mail remittances accordingly.

Subscription Rates Are \$3.00 PER YEAR FOR BOTH THE Burk Star and Burk News

In Wichita And Cotton Counties

OUTSIDE THESE COUNTIES THE Rate Is \$4.00 Per Year

Your Cooperation in this new policy will be sincerely appreciated.

BURKBURNETT STAR BURKBURNETT NEWS

Consumer Credit Outlook For 1963

A credit report of some type is made on an individual in the United States every half-second, according to statistics compiled by the Harold A. Wallace Research Center of Associated Credit Bureau of America, Inc., the international trade association for credit bureau and collection service offices.

7 Cotton County Families Honored

Seven Cotton county families have received honors in the 1962 kitchen improvement parade, according to Mrs. Betty Dahms, county home demonstration agent. She said they were judged among the tops in Oklahoma for improving home kitchen facilities.

ECONOMICS QUESTIONS AND ANSWERS

Q—How is productivity measured in practical terms?
A—In industry, if five basket factory works make 800 baskets in 40 hours, the average per man-hour is 4. Here's why: 5 employees times 40 hours equal 200 man hours. 200 man hours into 800 baskets equals 4 baskets per man hour.

Luis Hinostroza At Ellsworth AFB, S. D.



Airman Third Class Luis Hinostroza, son of Mrs. Maria R. Hinostroza of 942 E. Circle Drive, San Benito, Texas, is being reassigned to Ellsworth AFB, South Dakota, for training and duty as a fire protection specialist.

Modern Ceramic Club Met Jan. 22nd At Youth Center

The Modern Ceramic Club of Wichita Falls and Burkburnett met at the Youth Center, Tuesday, January 22nd at 10 a. m. A covered dish luncheon was held with ten members present.

Contemporary Study Club Met January 7

The Contemporary Study Club met January 7th in the home of Mrs. Harry Elliott with the president, Mrs. Joe Eastman, presiding.

Abostolic Visit Planned For St. John The Divine, Jan. 27th

Church of St. John the Divine will receive an episcopal visit from the Rt. Rev'd Theodore McCrea, Suffragan Bishop of the Diocese of Dallas on Sunday, January 27th at 4:00 p. m. in the First Christian Church.

Last Rites Were Wednesday in Calif. For Gene Bunstine

Word was received here Monday of the death of Mr. Gene Bunstine, 63, of Pacific Palisades, California. Mr. Bunstine, a former Burkburnett resident, died following a long illness.

Kid Baseball Officers Elected For 1963

At a meeting held on January 15, 1963, in the Texas Electric "Reddy Room" the following officers were elected in the Kid Baseball program for the 1963 season.

Prize Turnip On Display At Burk Star Office

Mr. E. B. Owen, who resides on Berry Street brought a prize turnip to the Star Office Tuesday morning. Its dimensions were almost unbelievable — 26" in circumference and weighed 7 lbs. 3 ozs. Mr. Owen grew the large turnip from seed planted about the first of September.

Mrs. Alice Prescott Dies In San Antonio

Mrs. Alice Prescott, 94, 135 Cornell Street, San Antonio, Texas, died January 13th. Member of Baptist Church and resident of San Antonio for twenty years.

LIONS CLUB

James Mason had charge of the program and presented Dr. Paul Renton, a Neurosurgeon from Wichita who gave a talk on Brain Tumor and showed slides.

PAY YOUR POLL TAX NOW!

LAST DAY - JANUARY 31

The Burkburnett Star

HARRY C. DODSON, Owner and Editor

Mrs. Lola Mae Bailey, Bookkeeper-Society Editor
Chas. L. Wisdom, Mechanical Foreman
Forrest Green, Linotype-Pressman
J. W. Brookman, Commercial Printing



Printed weekly at Burkburnett, Wichita County, Texas. Entered as second class matter at the post-office at Burkburnett, Texas, August 19, 1907, under the Act of Congress of March 3, 1879.

Notice to the Public: Any erroneous reflection upon the character, standing or reputation of any person, firm or corporation, which may appear in The Star, will be gladly corrected as soon as it is brought to the attention of the publisher.

SUBSCRIPTION RATES PER YEAR
In Wichita and Cotton Counties \$2.50
Outside These Counties \$3.00

Tragic Failure

This modern world provides the best example in recorded history of the ancient saying "that government is best which governs least."

The "most governed" nations are the communist bloc. These are the nations that threaten not only the peace of the world but the existence of mankind. The masses of their people certainly are not warmongers. They, like peoples everywhere, want peace, happiness, a good life. But living under all-powerful government, they have nothing to say about what is to happen. A power drunk dictator need only order a button pushed and Armageddon comes.

And the sins of big government certainly are not confined to the dictatorships. In our own country, as in England and other free nations, big government has saddled us with a debt of almost unimaginable size along with cruel taxes. We cannot blame all this on past, present and possible future wars, whether hot or cold. The Welfare State philosophy which holds that government should be all thing to all men, and should exercise more and more control over our lives and destiny while providing a dubious cradle to the grave security, must bear much of the blame.

The people by endorsing more and more government encroachment on their lives and activities, steadily restrict their opportunities as free men.

GRASS ROOTS OPINION

BEEVILLE, TEXAS, BEE-PICAYUNE: "There is much talk, if a tax reduction-a popular proposal, indeed but how can this be possible if more spending is approved by Congress and we can't even pay for what had already

WASHINGTON AND "SMALL BUSINESS" By C. WILSON HARDER

It is perhaps not too early for self-employed business and professional people to consider how they can best benefit from the retirement program enacted by Congress.

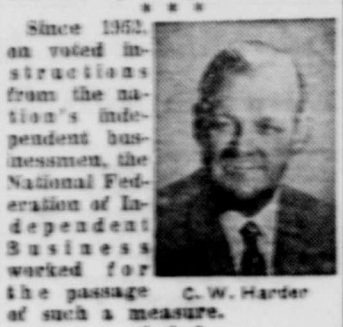

Since 1962, an voted instructions from the nation's independent businessmen, the National Federation of Independent Business has worked for the passage of such a measure.

While the legislation, sponsored by Rep. Eugene Keogh does not meet exactly the wishes of the independent business and professional man, in view of the strong administration opposition to any measure of this type based on the protests of U. S. Treasury Dept. it is considered a step forward.

For one thing it is now recognized that the needs of the independent entrepreneur are equally as valid as considerations of those of corporation executives, or union members under a welfare program.

Briefly, in 1963, the self-employed can put aside 10% of his yearly income, up to a maximum of \$2,500 into a private retirement program. There is no compulsion to lay aside the maximum permissible under the law. Any lesser amount can be set aside. Half of whatever is put aside is tax free.

The interest and earnings of money set aside is also tax free provided withdrawals are not made on the fund before

reaching the age of 59 1/2 years. If funds are withdrawn before reaching this age, the tax free part of the fund will be assessed for taxes.

But if the fund is left until retirement age, it can be drawn on with tax paid only on that part which was tax free when paid in.

There are many decisions to be made by the first of the year by those wishing to take advantage of the benefits.

During the battle to get the law through, a "joker" was slipped in by the socialist element that makes it necessary for the business or professional man, wishing to set up his own retirement program, to also set up and pay for a retirement program for full time employees with three or more years of service.

A full time employee is one who works 30 hours or more per week, or for five or more months in a year. Thus, there will be undoubtedly a great deal of study to determine if employment of full time help can be reduced, or eliminated.

Retirement plans can be worked out with banks, insurance companies, and in a number of other ways.

However, the Treasury Dept. is still somewhat vague as how it will define the wishes of Congress. It will be well for everyone contemplating such a plan to seek counsel from accountants and tax attorneys, as the Treasury will have to approve any plan set up. And in view of the Treasury having fought, the measure, it can be anticipated every possible difficulty will be raised.

been appropriated? We are deceiving ourselves if we believe we can reduce taxes and spend more. This is an inflationary measure and we are still in an inflationary spiral. If you doubt this last statement, talk to any merchant you may meet. Retail prices on many articles may be going up only a few pennies on some items, but the merchants are having to absorb an increase in wholesale costs from the manufacturers."

FORT PAYNE, ALA., TIMES-JOURNAL: "We feel there is a need for people to respond and band together to stamp out, the mutilations and deaths of highway accidents. There is no fund drive here. There is no humane society for the prevention of these atrocities. Yet, every driver is exposed to these hazards. Why should there be an apathetic attitude against a killer and maimer that is not a germ? Perhaps the apathy is due to the fact that it takes more than money to fight this hazard. It may seem easier to donate to others to fight a cause than to have to dig deeper than the pocketbook."

Family FINANCIAL PROTECTION

Policyholder Questions Answered by the Institute of Life Insurance

Q. A recent article suggested that we turn to an agent for advice as to how much and what kind of life insurance we should buy. Does this mean we should leave it to an agent to decide this when he stands to make money on the deal. What's more, he doesn't know our circumstances.

A. No, the decision as to whether to buy a policy, how much to buy or what kind to buy is one to be made by the buyer—not the agent. The agent should be consulted to give his technical explanation and advice as to what is available, how to measure your needs and how to buy most economically and effectively—but the decisions all have to be made by the buyer. As for his not knowing your circumstances, you are not providing him with all the necessary information on which to base his advice, if you have not confided in him all the essential facts. What you should do is regard this agent in relation to your financial situation, as you would your family physician in relation to your health situation.

Q. An agent has been pressing me to "re-check" my life insurance. I did this only four years ago and surely nothing has changed in



that short time. Why do it again? A. Experience has shown life insurance agents that people's conditions, as they affect their life insurance, change continuously over a lifetime, with some small change almost every year. Many of these changes go unnoticed and yet some of them may result in the insurance not doing exactly what was intended. Inasmuch as the "re-check" costs you nothing, why not have it done—every year, if you can manage it? For example, has your job changed, your income, your family status. Have your children reached college age? Have you bought a home? Have the tax laws changed in any way to affect your program? These are all things that should be checked from year to year. Certainly four years could see quite a number of changes, with their effect unknown to you.

For Results, Try Classified Ads

BURKBURNETT... HISTORY

Revealed By The Star Files 10 Years Ago . . .

Mr. and Mrs. G. D. Scruggs attended a banquet last week in Dallas held in the Crystal Ball Room of the Baker Hotel honoring the thirty year men of the Magnolia Company.

Mr. and Mrs. Tommy Ivey and family from Stephenson, Ala., are in the city for a three weeks visit with friends and relatives.

Gordon Jeffers and a friend of Camp Chaffee, Arkansas were home this week visiting in the home of Mr. and Mrs. F. G. Jeffers.

Mrs. N. M. McBride has returned to her home here in Burkburnett after spending the past few days in Paris where she was called due to the death of her brother.

Bury Ray Matthews with the U. S. Navy, left Saturday aboard the USS Princeton from Alameda, California for Korean waters.

Guy England who has been confined to his bed for the past ten days with flu, is up and on the job again at Western Auto Store.

Mrs. Dave Barrow and daughter Jane of Denton attended the funeral services of Mrs. J. W. Mills here last week.

Marvin Turner of Walters, Oklahoma, was a visitor in Burkburnett Wednesday.

Mrs. J. D. Ashton has returned from a visit with Mr. and

Mrs. Elmer Jeffers in New Mexico.

Mrs. Raymond Scruggs visiting nicely at the Bethesda hospital at Wichita Falls, looking forward to being returned to her home.

Charlie Grace of Fort Truitt Doyle of Jacksonville, Fla. visited Mrs. J. B. Grace yesterday afternoon.

Mr. and Mrs. A. H. L. er were in Abilene last week end visiting Mr. and Mrs. Chas. White and Ryndal Mr. and Mrs. Don L.

Tip For Bass

You don't have to be a fisherman to know that a fly rod is a little more than a fishing rod. The paint makes it easy to follow the path of the falling light.

F. H. Vahlsing, Inc. in Texas' Lower Rio Grande Valley is the largest vegetable and marketing concern world.

IRVIN J. VOGEL

ATTORNEY
312 City National Bldg
PHONE 723-4118
WICHITA FALLS, TEXAS

KINDERGARTEN FOR FIVE YEAR OLDS

GRACE LUTHERAN CHURCH
SECOND SEMESTER BEGINS JAN. 28
ENROLL NOW. Preparation for first grade: Reading Readiness, Number Readiness, Bible Study, Music, etc.
TEACHER: MRS. ARTHUR RAMMING
Daily Hours: 8:30 to 11:30 A. M.
For Information Call 569-2706 or 569-3111

Better Records

— of the "personal bookkeeping" kind — are yours when you pay all bills with both checks.

Your checkbook stubs tell at a glance what you've spent, and how your cancelled checks are sure receipts. Before it's bill-paying time again, come in and open a

Checking Accounts

INTEREST PAID ON SAVINGS

3 1/2% 4%
6 MONTHS 1 YEAR
• DRIVE IN BANKING

NEW DRIVE IN BANKING HOURS:
Mon. Thru Fri. 9 a. m. to 2 p. m.—4 p. m. to 6 p. m.
Saturday 9 a. m. to 12 Noon

The 1st NATIONAL BANK

BURKBURNETT, TEXAS

"SERVING BURKBURNETT SINCE 1907"

MEMBER
Federal Deposit Insurance Corporation

GO SAFELY

April 15th Is The Dead Line FOR YOUR Automobile SAFETY INSPECTION

Don't wait for the last minute rush. Get yours today at Mathis Chevrolet.

Authorized Department of Public Safety Inspection Station.

GUARDIAN MAINTENANCE

Always look for this Emblem for the best in Quality Automotive Service

MOTORS -- BRAKES -- TRANSMISSION
WHEEL ALIGNMENT -- MUFFLERS
NO SERVICE JOB TOO SMALL!

WE ALSO FEATURE
A COMPLETE
PAINT and AUTO BODY SHOP
ALL WORK GUARANTEED

For Fast Efficient
WRECKER SERVICE

DAYS 569-3381
NIGHTS 569-3745

MATHIS CHEVROLET CO.

Best Place to Buy a New Car
Chevrolet-Aldemobile

IRVIN "Smitty" SMITH, Service Manager

CLEAN FLAMELESS ELECTRIC HEAT!

Are you remodeling?
Check the advantages of

Heat as clean and warm as sunshine! That's the kind of wintertime comfort you'll enjoy when you install modern flameless electric heat. Electric heat provides even, automatically controlled warmth so sunshine clean your home stays fresh and new-looking with a minimum of care. With easily installed built-in electric heating units, each room has its own "heating system" . . . the temperature can be raised or lowered as you like without overheating or underheating the rest of the house. Ask your architect or builder, or call our office about flameless electric heat for your home.

BASEBOARD TYPE replaces normal baseboards, takes up no living space, installs easily.

WALL INSERT, available with or without circulating fan, mounts flush with wall . . . heats entire room.

Ask us about our low rate for electric home heating.

TEXAS ELECTRIC SERVICE COMPANY

A. B. ADY, Manager JO 9-3378

All Insurance is the same 'til you have a claim

Burk Insurance Agency
HOWARD CLEMENT
New Location—Next to Legion Hall

Roger W. Babson Weekly Report



ROGER W. BABSON

THE WHITE HOUSE HELPS SMALL BUSINESS

Now and then I hear someone say that the day of small business is over. That seems to me. Is this really so?

To be successful does an operation have to be vast, enormous, colossal? The answer is NO... in spite of the growing number of 'milelong' supermarkets and giant industrial complexes. Like thousands of others I have always liked the personal touch, the "Good morning, Mr. Babson, I have saved your paper for you." So long as you and I want this kind of neighborly, friendly service, we must be optimistic about the future of small business in this country.

"Smalls" Can Be Durable

Huge size does not necessarily mean huge success. This fact reminds me of that fighter of earlier days, Bob Fitzsimmons, who became famous for his quotation, "The bigger they come, the harder they fall." Philosophers might even point out that bones of extinct and childless prehistoric monsters decorate our museums. But take a look at the tiny insects, the microscopic microbes, for instance. They have done very well down through the ages, and their descendants are still keeping busy and fit — and may one day exterminate man himself.

I do not mean by this that the small businessman can just coast along without a worry. The mark of the successful independent in business is his industry, his absolute determination to give his utmost in personal consideration and service. He must present himself as an individual that the buying public can rely on completely. This is surely not easy. But it is encouraging to realize how many tens of thousands of small businessmen throughout the country have the imagination and the ambition to succeed in this way.

Always A Future For Small Business

I have watched with much interest the development of electronics and aerospace businesses over recent years. While the big boys might have been expected to hog the field, countless small producers have also done a tremendous amount of the experimentation, research, and actual production of new, complicated items. Analysis of available figures proves that most smaller concerns are getting along extremely well, not just in civilian production and trade, but also in the booming aerospace, defense, and other electronics fields.

Some time ago I heard of a perfect example of what can be done by a small businessman with get-up-and-go. A large prime contractor bought and installed in his tiny plant costly

THE CHANGING SCENE

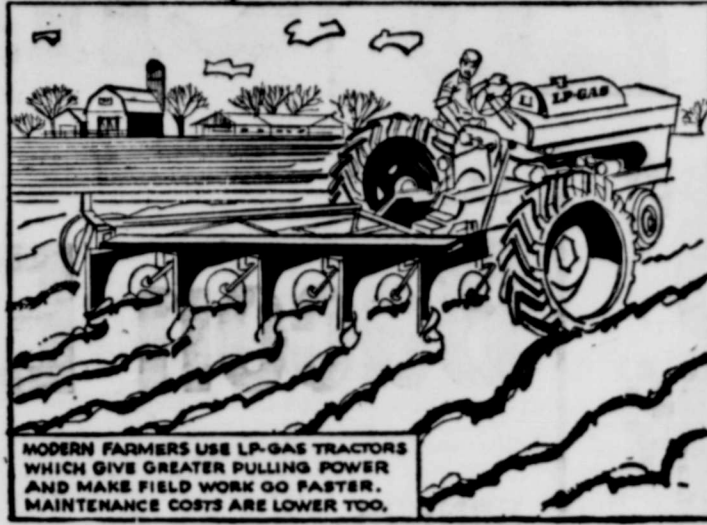

MODERN FARMERS USE LP-GAS TRACTORS WHICH GIVE GREATER PULLING POWER AND MAKE FIELD WORK GO FASTER. MAINTENANCE COSTS ARE LOWER TOO.

machine tool equipment. The proprietor of this almost one-man shop was, of course, a highly trained expert. He put in endless hours of over time, operated the complex machines, personally, and turned out finished work, on schedule.

Talent Is Capital

This incident reveals how success can be attained by businessmen who may rate very low in number of employees and dollar assets, but who rate very high in personal industry, stick-to-itiveness, and talent. If you look around, you will find similar examples in your own locality. They prove better than statistics and the most logical theories that the roots of economic success go far deeper than dollar capital. It is true that you cannot operate a business without capital, but I am sure that the White House does not measure capital only by bank balances. The White House desires that any man or woman should be able to "cap-

italize on skill, diplomacy, patience, good taste, and other intangible resources. Too many think only of going to the bank for the needed capital, and never think of tapping their own resources of mind, energy, and spirit. Large business concerns feel that Robert Kennedy, the At-

torney General and the President's brother, treats big business unfairly, and I am sympathetic to their position; it would be impossible to build up foreign trade without "big business" to fight for us. However, I know that the White House wants to help "small business" in every legitimate way. Write your Congressman if you need help; but ask him to go and talk with President Kennedy's advisers and friends at the White House.

The career of a great man remains an enduring monument of human energy. The man dies and disappears, but his thoughts and acts survive and leave an indelible stamp upon his race.

For Results, Try Classified Ads

Wedding Invitations
GENUINE ENGRAVED
FREE WITH EACH ORDER
\$12.50 FOR 100

BURKBURNETT STAR

Care Of Your Feet

There are several precautions every fisherman should take in the care of his feet.

Wear only well fitting, fairly new socks, and socks with no rough seams or darned places. If your feet are tender, dust them and your socks with foot powder often.

Wash your feet each night after fishing — and change socks.

Wool socks are easily washed in luke warm water. Clean socks are very important.

Kingman Reef, approximately 1,100 miles south of Hawaii, is 150 ft. long by 120 ft. wide. It was discovered by Captain W. E. Kingman in November 1853.

FOR RESULTS — ADVERTISE

For **COLDS** take **666**

INCOME TAX SERVICE

MRS. RUSSELL DUVALL

Office Hours: 9 a. m. to 6 p. m.

AFTER 6 p. m. BY APPOINTMENT ONLY

"Your Tax Business Is My Only Business"

612½ EAST 2nd STREET

Can turn out your tax returns efficiently, accurately and on schedule. Telephone 569-3718 for a friendly discussion of your tax problems.

REPAIR

REMODEL

HOME IMPROVEMENT SERVICE

NO DOWN PAYMENT

NO RED TAPE

WE HANDLE LOAN DETAILS

BURK INSURANCE

ADD-A-ROOM

MODERNIZE

303 Avenue C

Phone 569-3333



FREE TRADING STAMPS

Of Your Choice For

RC & NEHI Bottle Caps

One Bottle Cap Worth ONE STAMP

The following Crowns Are Good For Trading Stamps:

- ROYAL CROWN COLA
- NEHI ORANGE
- NEHI STRAWBERRY
- NEHI GRAPE
- NEHI LEMONADE
- UPPER 10

Crowns that are good for free trading stamps are the ones that bear our name on the Crown. The crown reads like this: BOTTLED BY ROYAL CROWN BOTTLING CO., WICHITA FALLS, TEXAS, AND AUSTIN, OKLAHOMA

Customers in Wichita Falls and Altus should turn your crowns in at our plant between 8:30 a. m. and 4:30 p. m. Monday through Friday.

Customers living in other towns turn your crowns to your Royal Crown Cola dealer after you have saved 100 or more. Put your name and address on the sack and in the sack with number of crowns and the kind of stamps you want. The dealer will give Crowns to our Royal Crown salesman and will mail direct to you.

Pick up an extra carton of Royal Crown Cola or one of the delicious flavors today at your favorite store and start saving the crowns now.

Royal Crown Cola Bottling Co.

1206 Indiana
Wichita Falls, Texas
Altus, Oklahoma
East Broadway

Lawn Mowers Serviced AND REPAIRED
BRING YOUR LAWN MOWER IN FOR A SPRING CHECK-UP — HAVE IT READY FOR SPRING
Avoid That Last Minute Rush
ALL WORK GUARANTEED
BURK SERVICE CENTER
209 EAST 3rd STREET PHONE 569-3561

Pick Freshness



GET 5 TIMES MORE FOR YOUR MONEY WITH A GAS DRYER

Gas drying helps you win the battle of the budget — by doing 5 loads of laundry for the price of 1 load dried electrically. And because it's GAS there's no yellowing. Your white things stay white. With the new automatic controls on modern GAS dryers you can 'hurry up' heavy loads... set the drying speed you need. Delicate fabrics are pampered by special settings. GAS dries fastest too!... because there's no warm-up wait. Get even more for your money now... at GAS Appliance Dealers and Lone Star Gas during the **GAS DRYER SALE**



GOOD EATING AT Thrifty PRICES



FRESH PICNIC PORK
Roast LB.

25¢

FIESTA BRAND BRICK
Chili LB.

49¢

LEAN AND TENDER
Pork Steak LB.

39¢

TASTY
Bacon Ends 4 LB. BOX

99¢

MEATY PORK
Spare Ribs LB.

49¢

EBNERS
Chuck Wagon Bacon 2 LBS. THICK SLICED

99¢

FRESH SLICED
Pork Liver LB.

19¢



3 FOR **19¢**

SHURFRESH
CRACKERS 1 LB. BOX

25¢

SHURFINE
Asparagus 4 300 CANS

\$1.



SHURFINE WHOLE KERNEL OR CREAM STYLE
CORN 7 303 CANS

\$1.

SANTA ROSA
Crushed Pineapple 5 303 CANS

\$1.

HI PLAINS
TOMATOES 8 303 CANS

\$1.



RED 25 LB. BAG
Potatoes 89¢

HI-C
Orange DRINK 3 46 OZ. CANS

\$1.

GREEN ONIONS OR CELLO RADISHES EACH 5

FOOD KING
APRICOTS 4 NO. 2 1/2 CANS

\$1.

Waxed **RUTABAGAS** LB

CRISCO  **69¢**
3 LB. CAN

Extra Fancy **RED APPLES** LB. 15



UNITED SUPER MARKET

Conserv
"Conserv
orrow. B
an's Teac
ram pres
meeting of
Study Club
Mrs. Rudol
all was an
resources.
ader for
id Mrs. D
on "Rape
stated tha
as it been
he RARE
ufficient t
ndertaking
gram. Even
duction me
them is no
them to be
operations.
EARTH MI
esignate a
which are
cally. They
ed EARTH
alkaline ea
cause they
scarce. The
and their a
ocated in
Africa, Aus
esia, Kore
ates: Idah
North Caro
and Calif
An illust
y Mrs. D
ng Our W
ion." She
ur law r
state and n
aws protec
lay, we ar
na which
his land of
es of our
o extincti
still a grea
life on the
inent, we
security r
ment. The
ng danger
the greatest
n Alaska.
ure, who
as been
he whoop
ed States
ed together
as its bre
Canada v
grounds an
only one
cranes in
cans shoul
sure adde
newed eff
living sym
the past, f
the future
Mrs. M.
simly tal
tomorrow
son." She
water is th
ng force
cleanliness
water is th
corruption
on of our
fresh w
als, and
ur times
he most
ng of our
ems. Our
Ve must
nis so st
nmediate
ental an
o vigorou
alf meas
ot satisf
or what
ot mere
ures of li
Notes
ork do
he holid
y Mrs. J
ard Air
an Can
Health C
nd the l
of Comm
displayed
reclation

Conserving Nature For Tomorrow Studied By Burkburnett Study Club

"Conserving Nature For Tomorrow, Because Nature Is Man's Teacher" was the program presented at the January meeting of the Burkburnett Study Club held in the home of Mrs. Rudolph Robinson. Roll call was answered with Mineral resources. Mrs. F. C. Royce leader for the evening presented Mrs. Glen Bear who spoke in "Rare Earth Minerals." She stated that only in recent years has it been possible to isolate the RARE of the elements in sufficient quantities to permit undertaking this research program. Even at present the production methods of some of them is not great enough for them to be used in large scale operations. The terms RARE EARTH MINERALS is used to designate a group of elements which are closely related chemically. They were originally called EARTH as they resemble the alkaline earth, and RARE because they were thought to be scarce. The Rare Earth Minerals and their associated minerals are located in India, Brazil, South Africa, Australia, Ceylon, Indonesia, Korea and the following states: Idaho, Montana, Florida, North Carolina, South Carolina and California.

An illustrated talk was given by Mrs. D. H. Smith on "Saving Our Wildlife from Extinction." She asked us to appeal to our law making bodies, both state and national, to pass strict laws protecting our wildlife. Today, we are faced with a dilemma which is hard to believe in his land of plenty. Certain species of our wildlife are doomed to extinction. Although there is still a great abundance of wildlife on the North American continent, we must not let false security misguide our judgment. The grizzly bear is growing dangerously low in number the greatest number are found in Alaska. Another wild creature, whose fight for survival has been widely publicized, is the whooping crane. The United States and Canada have joined together to protect this bird, as its breeding grounds are in Canada while its wintering grounds are in Texas. There is only one flock of whooping cranes in existence. All Americans should join together to assure added safeguards in a renewed effort to preserve the living symbols of America of the past, for the Americans of the future.

Mrs. M. E. Bean gave a most timely talk on "Concern for Tomorrow - Water Pollution." She said, "As pure, clean water is the source and sustaining force of life, health, and cleanliness so contaminated water is the source of death and corruption, and the contamination of our diminishing supplies of fresh water is one of the scandals, and one of the crises of our times. Water pollution is the most immediate and pressing of our contamination problems. Our survival is at stake. We must become convinced of this so strongly that we shall immediately move our governmental and industrial leaders to vigorous and effective action. Half measures at present cannot satisfy responsible citizens, or what is really at stake is not merely the incidental pleasures of life, but life itself."

Notes of appreciation for work done by the club during the holiday season were read by Mrs. Jim Frye from Shepherd Air Force Hospital, American Cancer Society, Mental Health Center, State Hospital, and the Burkburnett Chamber of Commerce. Mrs. Carpenter displayed the "Certificate of Appreciation" which was accepted

for the Federated Council of Study Clubs, for their invaluable service to the Community and to the Burkburnett Chamber of Commerce. She praised the work of the club for their cooperation in decorating the speakers table for the banquet. The club has received a Certificate of Merit from the Carol Lane Awards For Traffic Safety.

The president, Mrs. Harold Preston presided over the business meeting. The club voted to make a donation to Hardin Park and a committee was appointed to see about water fountains and playground equipment.

Special stress was placed on "Poll Tax" . . . Club members were urged to make an all-out drive before the deadline January 31.

A "Senior Citizens Freindship Party" was planned and will be held in the early spring.

A letter from Col. Jane Sewell, a corresponding member who is stationed in Tokyo was read. The club is most interested in club work in foreign countries. They had as their special guest Mrs. Asako's Kreidler who is from Japan, and now making her home in Burkburnett.

Mrs. Philip A. Carpenter was honored by her club when they placed her name in "The Golden Book of Presidents," which is permanently exhibited in the Texas Federation of Women's Club Headquarters Building in Austin. She has served as past president of the Burkburnett Study Club, first president of the Santa Rosa District, and has held many offices on the state level.

The following slate of officers were elected to serve in 1963-64:

President, Mrs. George McClarty; Vice President, Mrs. Jack Smith; Recording Secretary, Mrs. E. D. Potter; Corresponding Secretary, Mrs. Bill Bean; Treasurer, Mrs. Jack Mathis; Parliamentarian, Mrs. James Bohner; Historian, Mrs. Hugh Cole Preston, Jr.; Press Reporter, Mrs. Harold Van Loh.

Rebekah Lodge
By Cora Lee Harmon

The Burkburnett Rebekah Lodge met in usual form with the following officers in the chairs: Eva Bingham, Noble Grand; Cordie Lawrence, Vice Grand; Cora Lee Harmon, Musician; Bessie McKnight, Secretary; Pro-tem; Mary Cecil, Chaplain, Pro-tem; and W. J. Bingham, Inside Guardian; Agnes Boyd, Warden, Pro-tem.

After the roll call of officers sick members were reported on. Jean McPhail's husband is in the hospital and she was absent. The officers surrendered their chairs to the installing staff consisting of Lorene Northcutt, Mary Bowen, Alice Wingard, Nora Gulley, Alice Pritz, Lucille Bullock and Irene O-Mary. These sisters were from Wichita Falls Rebekah Lodge 236. The following officers were installed: Cordie Lawrence, Noble Grand; Bessie McKnight, Treasurer; Cora Lee Harmon, Musician; Mary Cecil, Right Supporter to the Noble Grand; Agnes Boyd, Warden; Eva Bingham, Secretary. Mae Willis was musician during the installing staff from Wichita Falls.

After the new Noble Grand was installed several expressed their thanks to the installing staff from Wichita Falls 236. Their job was well done.

Refreshments of cake and coffee were served after the close of the meeting.



Governor John Connally proclaims February 16-23 FFA Week in Texas. L-R: Jerry Clark, president, Texas FFA Association, Governor John Connally, and Clemon Montgomery, executive secretary, Texas FFA.

Mrs. H. Clement Jr. University Club Hostess, Jan. 17th

Mrs. Howard Clement was hostess of the Jr. University Study Club, Thursday, January 17. Mrs. Russell Kelly was co-hostess.

The meeting was called to order by the president, Mrs. W. C. Koller. The nominating committee presented the officers for the ensuing year, and they are as follows: President, Mrs. Russell Kelly, Jr.; Vice President, Mrs. C. D. Landrum; Recording Secretary, Mrs. B. H. Preston, Jr.; Corresponding Secretary, Mrs. Floyd Marten; Treasurer, Mrs. Finis Taylor; Reporter, Mrs. Howard Clement; Historian, Mrs. J. R. Sprague; and Parliamentarian, Mrs. Zac Henderson.

Mrs. J. B. Riley, Jr., had the program entitled, "Learning About Music." She presented a trio, Mrs. Jack Smith, Mrs. J. L. Ragan and herself, accompanied by Mrs. Bill Vincent, and they sang the following selections: "The Things We Did Last Summer," "Mississippi Mud," "In This World" and "Tumbling Tumbleweed."

Mrs. C. D. Landrum won the door prize. Refreshments were served to Mesdames B. H. Alexander, Jr., Zac Henderson, W. C. Koller, C. D. Landrum, Floyd Marten, B. H. Preston, Jr., J. L. Ragan, J. B. Riley, Jr., Gene Robertson, Finis Taylor, Bill Vincent, Howard Clement, Russell Kelly, Jr., and guest, Mrs. Jack Smith.



The second session of a "Food Management" Work Shop for Wichita County homemakers will be held, Tuesday, January 29 in the Wichita Falls, Texas Electric Auditorium.

Two food management subjects will be included. Mr. Carl Morton, local manager for the Parkers Square Parker's Food Store will help homemakers with their buying problems. Dr. Jerry Broadway and Dr. Carl Davis well known dentists in Wichita Falls will work with the work shop group on planning family food for healthy teeth. Ninety-five per cent of the American people have tooth cavities, so it seems very evident that there is a need for improved food management practices, changed habits and proper care of the teeth. All area homemakers are welcome to attend this work shop, sponsored by the Wichita County Program Building Subcommittee on Foods and Nutrition, Mrs. Jack Marshall is chairman.

At most meat counters poultry, and pork hold the spotlight price wise unless you watch for special lower prices on beef chuck and rounds. Ham, bacon and picnics are featured pork items. "Family size" turkeys, fryers and eggs continue as top protein buys in many stores. Cheese is a real summer food. Use it in salads, sandwiches, casseroles or along with a fresh fruit plate for a dessert.

News From The County Agent

The Wichita Falls Junior Beef Show will be held at the 4-H Barn on February 5-8. This show is sponsored annually by the Wichita Falls Junior Chamber of Commerce. Twenty-six Texas and Oklahoma Counties will participate in the show. There will be approximately 150 animals entered in the show. The general public is invited to attend the show.

Now, when soil and weather conditions are nearly ideal, is the time to soil test field to be fertilized next spring, says B. T. Haws, county agent. The county agent says that samples sent to the laboratories now will avoid the spring rush of sampling and fertilizing and that recommendations will be returned in one to two weeks.

The way the sample is taken is very important because the tests can be no better than the samples tested. They should be representative of the field tested and the field should be divided into uniform soil areas, explains Haws. If there are marked differences in the slope, color or texture of areas of the field, these should be tested separately because there may be fertility differences in these areas and thus differences in fertilizer needs.

If part of an area has been fertilized, limed, manured or cropped differently, it should be sampled differently. Your county agent can help you in your soil sampling and provide you with an information sheet for the job. A farmer can send soil samples to one of the three soil testing laboratories at Lubbock, Seymour or College Station.

One of our neatest packaged and most nutritious food items—the egg—should be in ample supply during 1963 and at prices favorable to the consumer, says B. T. Haws, county agent. He adds that supplies may average for the first months of 1963 a bit under those for the same months in 1962 and prices up correspondingly. The average prices for the year, however, will be close or a little below those for 1962.

Burk Study Club Annual Workshop In Preston Home

The Burkburnett Study Club held its "Annual Work Shop" in the home of the president, Mrs. Harold Preston. Department Chairmen from the eight departments of Federation led the discussion and displayed clippings of work done during the 1962-63 club year.

Mrs. George McClarty the incoming president introduced the following department chairmen:

Natural Resources, Mrs. M. E. Bean and Mrs. E. Y. Buckner. Education, Mrs. Maxine Creel and Mrs. Frances Felty. Fine Arts, Mrs. Rudolph Robinson and Mrs. D. H. Smith. Home Life, Mrs. F. C. Royce and Mrs. Howard Henderson. International Affairs, Mrs. Philip A. Carpenter and Mrs. W. S. Mayberry.

Public Affairs, Mrs. Jack Mathis and Mrs. Jim Frye. Texas Heritage, Mrs. E. D. Potter and Mrs. James Bohner. Council of International Affairs, Mrs. Glen Bear and Mrs. Harold Preston.

Council of Coordinating Agencies, Mrs. Harold Van Loh. Mrs. Francis Felty, Mrs. Jim Frye and Mrs. Rudolph Robinson will serve on the Year Book Committee.

Club members gave ideas and opinions on how club work can be of more benefit to the community. Our ideas and ideals become dynamic when we do something about them, when we express them in everyday action. The club has fulfilled its goal for the year, "New Dimensions of Growth Through Knowledge."

The February meeting will be held in the home of Mrs. Jim Frye with Mrs. E. D. Potter co-hostess. The program will be "Cultural Growth Through Arts and Sciences."

Chasing Skunks From Camp
When skunks are hanging around camp, they can be chased away by throwing several handfuls of mothballs around the camp area. Toss balls in every direction, and use as many as possible. If the job is well done the skunks will leave the vicinity.

Forum Study Club Met In Gene Allen Home Recently

The Forum Study Club met in the home of Mrs. Gene Allen for a regular meeting. Mrs. Joe Wolfe, president called the meeting to order. The club prayer was read. Mrs. Gene Allen was in charge of the program. She presented guests at the piano: Toni Savage, playing a "Sonatina," Jerri Lanig playing "Deep Purple," and Clydette Cox playing "Falling waters." After a business session, the meeting was adjourned. Following the adjournment, the members sang "Rock A Bye Baby," and presented Mrs. J. C. Adams Jr., with a surprise pink and blue shower.

Refreshments were served to Mesdames: Gene Bankhead, Lloyd Bloodworth, Raymond Scarbrough, James Brockhaus, Joe Wolfe, Jr., J. C. Adams, Jr., Tom Burnett, James Wickersham, T. M. Cornelius, Lonnie Taylor, Don Mills, Charles, Goin, Wallace Landrum, Edwin Green, Don Holtzen and Gene Allen.

Modern Study Club Held Covered Dish Supper January 21st

Our covered dish supper, one of the more enjoyable events of the Modern Study Club year, was held January 21st in the home of Mrs. Martin Wright. Twenty-two members and three guests attended. Maureen Searfoss, Yvonne Mixon and Daphne Mills.

New officers for the 1963-64 year were elected as follows:

President, Selma Wright; Vice President, Jo Ann Thomas; Recording Secretary, Martha Griffith; Corresponding Secretary, Barbara Bean; Treasurer, Dixie Dillard; Parliamentarian, Nancy Boardman; Historian, Jeanette Case; Reporter, Joanna Sharp.

Very little business was transacted, because the department reports were read and any corrections were made.

A silver tray was presented to Judy Pemberton, a charter member who is leaving Burkburnett.

Dorothy Harris won the door prize.

Current Literature Club Holds Luncheon In T. E. Reddy Room

The Current Literature Club met in the Reddy Room of the Texas Electric Building for the annual January covered dish luncheon and election of officers. Mesdames Roy T. Magers, C. W. Boyd and Bert Sessums served as hostesses.

Mrs. Marjorie Kauer, leader, introduced Mrs. W. W. Chambers who read a paper on "The History of Glass Making."

Mrs. John Brookman brought the Critic's Report, and Mrs. W. C. Vann gave the Federation Counselor's Report, "Let Us Pray for Peace."

Collector's items were brought by members for the Art Display, and interesting facts concerning each item discussed.

The following members were elected for the year 1963-64; Mrs. F. M. McMurtry, president; Mrs. W. W. Chambers, vice president; Mrs. F. G. Jeffers, recording secretary; Mrs. J. S. Vanderburg, corresponding secretary; and Mrs. Fred Hunt, treasurer.

Mrs. F. M. McMurtry welcomed members and conducted the business session.

Mrs. A. H. Lohofener reported that several Current Literature members helped with the Golden Age Christmas Party, which was held in the Reddy Room December 20.

Mrs. J. S. Vanderburg was elected to represent the club at the Advisory Council Meeting of the Youth Center. Mrs. Fred Hunt and Mrs. Marjorie Kauer are members on the board.

Club members furnished several floral arrangements for the Chamber of Commerce Banquet. Eighteen members attended the meeting and luncheon.

Mr. and Mrs. Jerry Brookman and girls of Idaho Falls, Idaho, are visiting their parents. Mr. and Mrs. John Brookman and Mr. and Mrs. Bill Pean, here for a few days. Jerry has just completed advanced submarine schooling in Idaho and following their visit here, they will go to San Diego, California, where he has been assigned to an atomic submarine.

For Results, Try Classified Ads

Aunt Jemima PANCAKE AND Sausage Sale ALL DAY SAT. TOWN HALL FEB. 16th

CONTINUOUSLY, 6:00 A. M. TO 8:00 P. M.

COME ANY TIME ALL YOU CAN EAT \$1.00

PANCAKES — SAUSAGE — COFFEE

Pure Pork Sausage, Made By Members of The Lions Club from Fresh Killed Hogs

SPONSORED BY BURKBURNETT LIONS CLUB

PROCEEDS GO TO LIONS CLUB CIVIC PROJECTS

The Andrews

TOP VIEW OPEN

One Year Warranty

HIGH FIDELITY COMBINATION TV - STEREO - AM-FM RADIO

23,000 VOLT PICTURE POWER \$299⁹⁵

HAND CRAFTED CHASIS With Trade

SELECTED HARDWOOD CABINET

33" PICTURE TUBE

ALLS TV FURNITURE & APPLIANCES

Avenue D Phone 569-3651 BURKBURNETT, TEXAS

He who has a thing to sell And goes and whispers in a wall, Is not so apt to get the dollars As he who climbs a tree and hollers.

NEWSPAPER ADVERTISING

makes it Easy to Sell your Service or your Product!

Like the branches of the tree, NEWSPAPERS reach out into space — into the vast areas of the trade territory — into every home in every community, telling one and all about local happenings, local products, and local services. It has its roots in all affairs — for your good and the community's.

TEXAS PRESS ASSOCIATION

1716 SAN ANTONIO STREET AUSTIN, TEXAS

DEVOL NEWS

Mrs. C. O. Woodley, Reporter

Mrs. Betty Dahms brought a demonstration on meats, when the Devol Demonstration Club met with Mrs. C. O. Woodley in her home Thursday, January 17th for the regular meeting. The devotion by the hostess,

was Prov. 3:1-6. The Lords Prayers was said in unison. Mrs. Dahms then gave her demonstration. Mrs. Cozby then read names of committees. Each one received her New Year Book for 1963. Mrs. Dahms spoke of the achievement program to be held in Walters, February 1st. Refreshments were served to two guests, Mrs. Dick McLain of Grandfield and Mrs. Ger-

rude Farmer and these members Mesdames Belle Charboneau, Pearl Cooker, Willie Cozby, Ruby Doty, Dollie Hardin, Ethel McCasland, Beulah Miracle, Leula Odum, Lorien Weaver, Edna Wilkinson and the hostess.

Among the ladies of the Baptist Church attending the WMU meeting at Hollister, Thursday

were Mrs. E. L. McClurkin, Mrs. Nora Wood, Mrs. Frank Grantz, Mrs. J. B. Stevens, Mrs. Gertrude Farmer, Mrs. W. C. Charboneau and Mrs. O. D. Nalls. Mrs. Pearl Coker who suffered bruises and a broken rib when she fell at her home here recently, is reported improving. Mr. and Mrs. Robrt L. Wyatt III are moving to Devol this week from Norman where Rob-

ert has been going to school. Mr. and Mrs. R. A. Odum were Frederick visitors Thursday morning.

This community has suffered two severe cold spells the past week with zero and near zero weather causing many water pipes to freeze.

Mr. and Mrs. Vernon King of Grandfield visited Mr. and

Mrs. C. O. Woodley Sunday. Mrs. W. C. Charboneau was reported on the sick list Sunday. Due to the extreme cold Saturday the farm sale of Mr. and Mrs. W. H. Stevens was postponed until Friday.

The first transcontinental airmail route between New York City and San Francisco was started in 1920.

SHORT AND SWEET

The so-called fringe paid by manufacturers their processors to come rose to nearly a quarter payroll (24.9%), representing an increase of 117% in total. The United States consumes about 270-million gallons of catsup every day. The purveyors of the pussy willow called catkins.

TAKE YOUR PROBLEMS TO CHURCH -- MILLIONS LEAVE THEM THERE

BOOMTOWN BOWL, Inc
AMF "Magic Triangle" Pinspotter
Snack Bar—Nursery—Phone 569-8139
1001 Wichita Highway



Dairy Products
Milk — Ice Cream
Cottage Cheese
Always The Peak Of Perfection

DAIRY MART

Fine Food and Friendly Service
CALL IN ORDERS
MR. and MRS. JOHN GRATTON
909 Wichita Hwy. Phone 569-8114

Texas Electric Service Co.
J. B. ADY, Manager

CECIL'S FOOD STORE

CHOICE MEATS and GROCERIES
EAST 3rd. PHONE 569-1221

BOYD BROS. DEPT. STORE

General Merchandise-Furniture
Maytag and G. E. Appliances
117-123 Main — Phone 569-2214

BURKBURNETT FLORIST

Member Florist Telegraph Delivery
Mr. and Mrs. L. V. Richards
415 South Ave. B — Phone 569-2281



Kenneth Palmer
Manager
Wichita Highway
And Tidal Street

WOLFE FORD COMPANY

Complete Service and Sales
Phone 569-2275

A Radiant CLEAN LIFE

The housewife cleans her home until it shines with a radiance that gives contentment and joy to those who view it.

It pleases God to see our lives clean and wholesome. We all need help, to keep our lives clean.

David prayed to God for help in this matter.

"Create in me a clean heart, O God; and renew a right spirit within me."

Lean upon the Lord. Seek his help and he will not deny it. Attend church this Sunday and let your life be centered in the Lord.

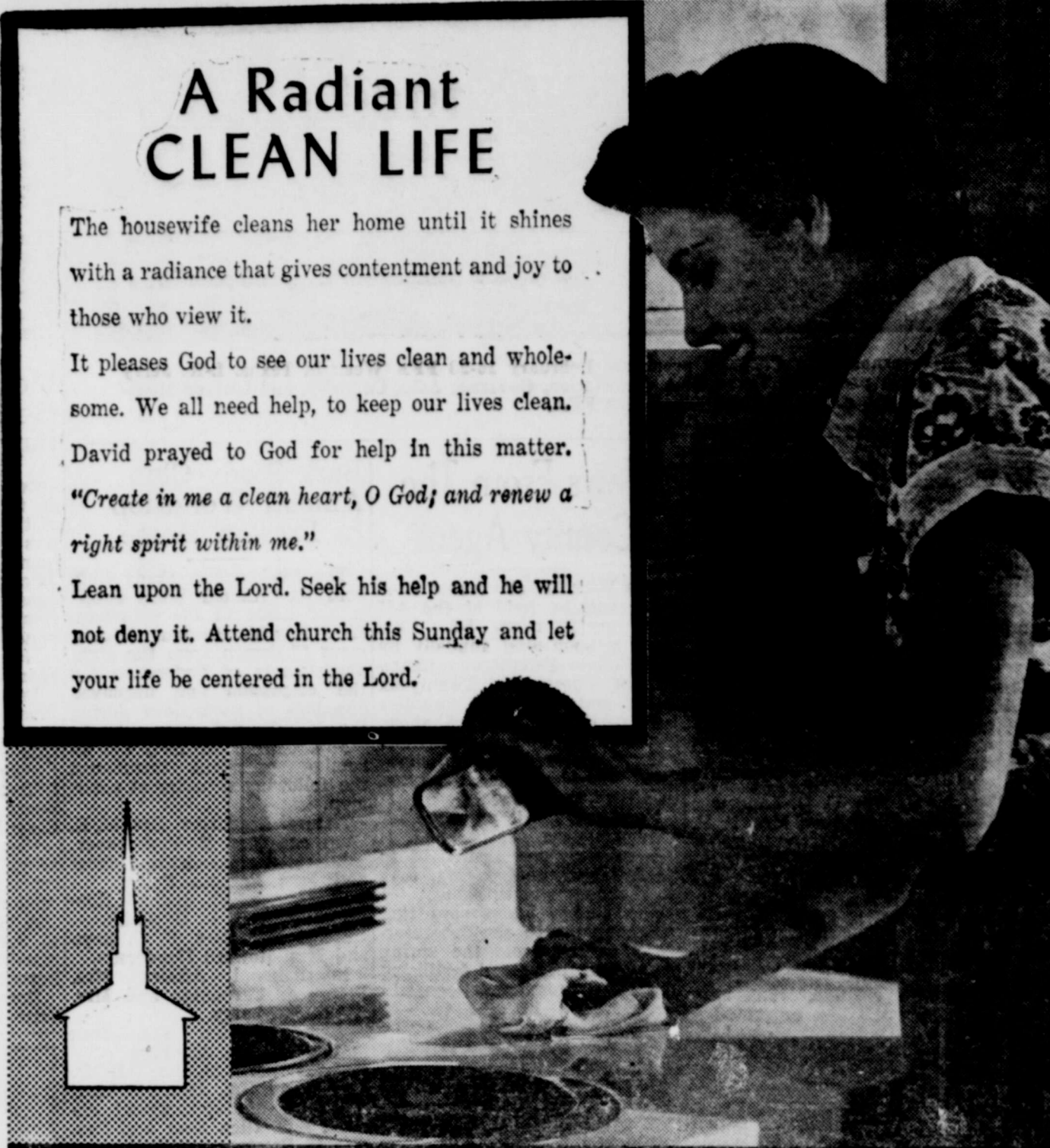

The Church is God's appointed agency in this world for spreading the knowledge of His love for man and of His demand for man to respond to that love by loving his neighbor. Without this grounding in the love of God, no government or society or way of life will long persevere and the freedoms which we hold so dear will inevitably perish. Therefore, even from a selfish point of view, one should support the Church for the sake of the welfare of himself and his family. Beyond that, however, every person should uphold and participate in the Church because it tells the truth about man's life, death and destiny; the truth which alone will set him free to live as a child of God.



© Coleman Adv. Serv., P. O. Box 4887, Dallas, Texas

ATTEND THE CHURCH OF YOUR CHOICE THIS SUNDAY

Jan Lee Baptist Church
Rev. Travis McMinn, Pastor
Across from Junior High School

Sunday School, 9:30 a. m.
Morning Worship, 10:45 a. m.
Training Union—5:30 p. m.
Worship—6:30 p. m.
Wednesday—
Teachers and Officers 7:00 p. m.
Church in Prayer—8:00 p. m.
Choir Practice, 8:15 p. m.
Large enough to accommodate, small enough to appreciate.

Church of Christ
Eugene Gilmore, Minister

Bible Study Sunday, 9:45 a. m.
Worship, 10:45 a. m.
Young People Class 5:00 p. m.
Worship, 6:00 p. m.
Bible Study, Wednesday, 7:30 p. m.
Ladies' Bible Class, Tuesday, 9:30 a. m.
"We welcome you to any of our services."

First Church of Christ Scientist
2156 Avenue H
Wichita Falls, Texas

Sunday School for children under 20 years of age, 11:00 a. m. in the Church Edifice.
Nursery.
Services at 11:00 a. m.
Wednesday Evening Services, 8:00 p. m.

First Methodist Church
Avenue C and 4th Street
Phone 569-3778
Carrol D. Copeland, Minister
Merwin K. Turner, Assoc. Min.

Morning Worship, 8:30 a. m.—10:50 a. m.
Sunday School, 9:45 a. m.
Methodist Youth Fellowship, 5:45 p. m.
Evening Worship, 7:00 p. m.
Bible Study, 7:00 p. m., Wednesday and Thursday.
Nursery provided for all Church Services.

Central Baptist Church
814 Tidal St.

Kenneth D. Bradshaw, Pastor
Sunday School, 9:30 a. m.
Morning Worship, 10:45 a. m.
Training Union, 6:00 p. m.
Evening Worship, 7:00 p. m.
Wednesday Night Prayer Service, 7:30 p. m.
"A Friendly Progressive Southern Baptist Church"

Church of the Nazarene
Main at Holly
Ivey Bohannon, Pastor

Sunday School, 9:45 a. m.
Morning Worship, 11:00 a. m.
Young Peoples Service, 6:45 p. m.
Junior Society, 8:45 p. m.
Evening Worship, 7:30 p. m.
Wednesday Prayer Service, 7:30 p. m.

Calvary Baptist Church
College and Ave B
Ray C. Morrow, Pastor

10:00 a. m., Sunday School.
An Independent Southern Baptist Church.
We use the Bible as our only literature.
11:00 a. m., Song, Preaching Service.
7:00 p. m., Young Peoples Services.
7:30 p. m., Night Preaching Service.
Wednesday Night—
6:45 p. m., Teachers Meeting.
7:30 p. m.—Prayer Meeting.

Free Church of God In Christ In Jesus Name
West 6th St.
W. W. Dixon, Pastor

Saturday—
9:45 a. m., Sabbath School.
11:00 a. m., Preaching Service.
Thursday Night Service, 7:00 p. m.
We welcome all colored and white people to our services.

First Baptist Church
Rev. Hollis Morris, Pastor
Corner Ave D and 4th St.

Sunday School, 9:30 a. m.
Morning Worship, 10:45 a. m.
Training Union, 5:30 p. m.
Evening Worship, 6:30 p. m.
Prayer Meeting, Wednesday, 7:30 p. m.
"In the heart of the city for the hearts of the city."

The First United Pentecostal Church of Jesus Christ

We want to invite you to any or all of our Services. You have a standing invitation where you can hear the Bible preached in the old fashion way.
Come and bring some one.
Service Nights—
Thursday, 7:45 p. m.
Saturday, 7:45 p. m.
Sunday, 7:45 p. m.
Sunday School, 10:00 a. m.
Pastor, Rev. E. H. Menton
Phone 569-1108
606 E. 6th Street

Assembly of God Church
Lonnie Finney, Pastor

Sunday School, 9:45 a. m.
Morning Worship, 11:00 a. m.
Evening Worship, 7:30 p. m.
Women's Missionary Council, Tuesday, 2:00 p. m.
Youth Service, Tuesday, 7:30 p. m.
Prayer Meeting, Thursday, 7:30 p. m.

NOTICE

Burkburnett residents are invited to attend the First Presbyterian Church in Grandfield, Oklahoma.
Sunday School—10:00 a. m.
Morning Worship—11:00 a. m.
Wednesday Bible Study—7:30 p. m.
Rev. Campbell B. Long, Pastor.

Grace Lutheran Church
Third St. and Ave E
Philip M. Otten

The Church of the Lutheran Hour, TV's "This is the Life".
Sunday, 9:15 a. m., Sunday School and Bible Classes.
10:30 a. m. Morning Services.
LWMS meeting every first Tuesday, 2 p. m.
Sunday School teachers meeting, Teacher training course, every 2nd and 4th Wednesday, 7:30 p. m.
Walther League Meeting, every 2nd and 4th Sunday at 7:30 p. m.
You are cordially invited to our services.

Church of God
J. W. Jackson, Pastor

10:00 a. m., Sunday School.
11:00 a. m., Hour of Morning Worship.
7:00 p. m., Evangelistic Services.
7:30 p. m., Wednesday, Young Peoples Endeavor.
If you haven't a church home, we would like very much for you to visit us where the full gospel is preached in the old time way. There is special music and singing each service. Each and every one has a warm and hearty welcome to come worship with us.

FIRST BAPTIST CHURCH
Invites You To
Worship With Them
Each Sunday Morning at 9:30
A. R. Hill, President
W. R. Carswell, Teacher
C. R. Chambers, Secretary

First Christian Church
2nd St. and Ave. D
"For the young and the young in heart."
Rev. Hugh E. Caffey, Pastor
Off. and Res.: 500 Mimosa Dr.,
Phone 569-1236

SUNDAY—
9:45 a. m., Church School
11:00 a. m., Morning Worship
6:00 p. m., Youth Meetings and Junior Choir
7:30 p. m., Evening Worship
8:00 p. m., Fellowship Hour
WEDNESDAY—
7:30 p. m., Choir

First Baptist Church
DEVOL, OKLAHOMA

Frank Grantz, Pastor
Sunday School, 9:45 a. m.
Morning Worship, 11:00 a. m.
Training Union, 7:00 p. m.
Evening Worship, 8:00 p. m.
Prayer Meeting, Wednesday, 7:30 p. m.
Intermediate and Junior G. A. each Tuesday evening at the Church, 4:00 p. m.
Sunbeams at Church Tuesday evening at 4:00 p. m.
You Are Cordially Invited to Our Services.

Pentecostal Church Of God
Berry Street
Rev. Alfred B. Qualls, Pastor

Sunday School, 9:45 a. m.
Morning Worship, 11:00 a. m.
Sunday Night Evangelist Service, 7:00 p. m.
Saturday Night Fellowship, 7:30 p. m.

Trinity Lutheran Church
Pastor, Rev. David W. J.

Eight Miles West of Burkburnett on State Highway
Sunday—
9:45 a. m.—Sunday School and Bible Classes.
10:45 a. m.—Worship Service—
Communion Service—
Sunday of each month.
Walther League meets every Wednesday, 8:00 p. m.
A Church of the Lutheran Synod—Missouri Synod

The Church of St. John The Baptist
(Episcopal)

Sunday School, 1:15 p. m.
Morning Prayer and Communion, 1:30 p. m.
Services temporarily at the First Christian Church, Wichita Falls, Texas.
Rev. R. E. McCrary, Pastor.
Rectory, 728 1/2 W. 3rd St.
Pho. 569-3558.
Nursery is available.
Monday—4:00 p. m. Epichism Class, Rectory.
Monday—7:30 p. m. Confirmation and Inquiries.
Class, Rectory.
Tuesday—4:00 p. m. Practice.
Tuesday—8:00 p. m. Practice.
Wednesday—7:30 p. m. Brotherhood of St. Andrew.
First Sunday of every month—Vestry Meeting.
Second Sunday and First Sunday—Bible Study—
Third Sunday is the Practice Meeting.
Episcopal Church meets every Second Thursday of every month.

Manhattan DEPARTMENT STORE

DICKSON OIL COMPANY
DICKSON MOTEL

Payton Cozby Plumbing and Heating
409 East Main Street
PHONE 569-3911

RANCHOUSE MOTEL
REX and JUANITA RICKETTS, Owners
OKLA. CUTOFF PHONE 569-5652

Lloyd Clemmer Lumber Co.
YOUR BUSINESS APPRECIATED
See Us For Prices Before You Buy
OKLA. CUTOFF PHONE 569-5652

COMPLIMENTS OF
Mr. and Mrs. A. L. Gilbow

CORNER DRUG STORE
George McClarty
320 East 3rd Street

VIRGIL AARON
SANITATION CONTRACTOR
Complete, Modern Facilities

Farmers Co-op Gin, Feed and Supply

C. D. Shamburger Lbr. Co.
Gene A. Ien, Manager
200 West 3rd Street

Preston Dairy Products
For The Finest in Dairy Products
Hugh and Buddy Preston
219 East 2nd Street

<p>25 This Coupon Is Worth 25 Extra 25 S&H GREEN STAMPS WITH THE PURCHASE OF A 12 OZ. JAR JIF PEANUT SPREAD AT ANY PARKER FOOD STORES Coupon Expires Jan. 26, 1963</p>	<p>25 This Coupon Is Worth 25 Extra 25 S&H GREEN STAMPS WITH THE PURCHASE OF 1 LB. JAR BURLISON'S STRAINED HONEY AT ANY PARKER FOOD STORES Coupon Expires Jan. 26, 1963</p>	<p>25 This Coupon Is Worth 25 Extra 25 S&H GREEN STAMPS WITH THE PURCHASE OF 1 LB. PKG. WHIPPED BLUE BONNET OLEO AT ANY PARKER FOOD STORES Coupon Expires Jan. 26, 1963</p>
<p>25 This Coupon Is Worth 25 Extra 25 S&H GREEN STAMPS WITH THE PURCHASE OF 1-4 LB. BAG DELICIOUS APPLES AT ANY PARKER FOOD STORES Coupon Expires Jan. 26, 1963</p>	<p>50 This Coupon Is Worth 50 Extra 50 S&H GREEN STAMPS WITH THE PURCHASE OF 1 CUT UP FRYER AT ANY PARKER FOOD STORES Coupon Expires Jan. 26, 1963</p>	<p>50 This Coupon Is Worth 50 Extra 50 S&H GREEN STAMPS WITH THE PURCHASE OF 1-5 LB. BAG GLADIOLA FLOUR AT ANY PARKER FOOD STORES Coupon Expires Jan. 26, 1963</p>

Parker PLAZA
412 SOUTH AVE. D
BURKBURNETT, TEX.
Quantity Rights Reserved
OPEN 7 DAYS EACH WEEK
SUNDAY — 9 to 8
WEEKDAY — 8 to 8

POTATOES U. S. NO. 1 RED McCLURES **10 LB. BAG 39¢**

APPLES DELICIOUS WASHINGTON FANCY RED **2 Lbs. FOR 29¢**

CARROTS 1 LB. CELLO BAG **BAG 10¢**

RADISHES CELLO PKG. **5¢** **ONIONS** GREEN BUNCH **5¢**

FROZEN FOOD FEATURES

PATIO TAMALE DINNERS
EACH **49¢**

PATIO TORTILLOS
Pkg. Of 12 ONLY **19¢**

HAMS RANGER 16 LB and UP WHOLE **47¢ LB.**

Sausage Cowboy PURE PORK **33¢ LB. SACK** **2 LB. SACK 65¢**

Bacon EBNER Ranger SLICED **59¢ LB.**

CANNED HAMS — Armour 3 Lb Can \$2.69 **FRANKS** Cowboy EBNER **49¢ LB.**

BANQUET DINNERS
11 Oz. Pkg.
CHICKEN BEEF TURKEY STEAK **49¢**

BOOTH PERCH FILLETS
POUND PKG. **49¢**

MILK PET OR CARNATION **3 TALL CANS 35¢**

Dog Food TOP KICK **4 300 CANS 19¢**

Saltines TEA FLAKE **1 LB. BOX 19¢**

WELCH'S GRAPE JUICE 24 Oz. CAN **39¢**

CORN GREEN GIANT **6 12 Oz. CAN \$1.**

CHERRY PIE MIX LUCKY LEAF **NO. 2 CAN 35¢**

ASPARAGUS VERIFINE **303 CAN 29¢**

BUTTER SELECT CREAMERY 1/4's **69¢ LB.**

KRAFT SALAD MUSTARD
9 OZ. JAR **15¢**

COFFEE Maryland Club **59¢ 1 LB. CAN**

TISSUE ZEE **4 ROLL Package 37¢**

Pork & Beans VAN CAMP **2 300 CANS 29¢**

Apple Sauce THANK YOU **2 303 CANS 33¢**

SPINACH DEL MONTE **2 303 CANS 35¢**

DRUG FEATURES

BAYER ASPIRIN
100 Tablet Bottle **49¢**

50 This Coupon Is Worth **50 Extra** **50**
S&H GREEN STAMPS
WITH THE PURCHASE OF
A 46 OZ. HUNTS
TOMATO JUICE
AT ANY
PARKER FOOD STORES
Coupon Expires Jan. 26, 1963

TOP 22 MELLORINE 1/2 GAL. CRTN. **39¢**

BOB HOPE SPECIAL
Glad To Be Back With Pepsodent
GIVES YOU A 31¢ TUBE FREE
WITH PURCHASE OF **69¢** SIZE
Pepsodent Tooth Paste
With Stannous Fluoride
BIG \$1.00 VALUE **Only 69¢**
Big Savings On Tooth Brushes Too!

WEDNESDAY IS DOUBLE GREEN STAMP DAY
WITH PURCHASE OF \$3.99 OR MORE OF MERCHANDISE

PARKER'S FOOD STORES, Inc.

WEDNESDAY IS DOUBLE GREEN STAMP DAY
WITH PURCHASE OF \$3.99 OR MORE OF MERCHANDISE

Randlett News

Mrs. Mollie R. Elliott, Reporter

The Daisy Club met January 15th in the home of Mrs. C. H. Dunn. The president called the meeting to order and Mrs. T. A. Kinnard led the group in singing. The Homemakers creed was read by Mrs. A. L. Patterson. Mrs. B. B. Menz read the devotional from Matt. 5:1-16. Roll call was answered by telling, "My New Year Resolution." Minutes were read of the previous meeting and approved. A treasurer's report was given. All members present signed a Birthday Card for Miss Verna Van Ness. The Club members filled in their Year Books with names and birthday dates. The White Elephant was drawn by Mrs. Jess Butler. Club adjourned to meet February 5th in the home of Mrs. Jimmie Robinson, after which delicious refreshments of Ritz sandwiches, fruit cake, coffee and Sanka were served to the following Mesdames: Clarence Vache, Nomie Wilkinson, R. O. Brown, C. R. Ressel, C. O. Wilson, J. C. Goode, Henry Kinnard, N. R. Kirkpatrick, Edss Butler, T. A. Kinnard, A. L. Patterson, B. L. Ressel, Fred Spoon, F. E. Eastman, B. B. Menz, Fay Postelwaite, C. H. Dunn, and Miss Ola Austin.

Mr. and Mrs. C. T. Thompson returned home Friday from a two weeks visit with their daughter, Mr. and Mrs. Bill Lund and children of Tulsa, Oklahoma.

Miss Betty Jo Braden of Wichita Falls and Mr. R. D. Pfeister

of Colorado Springs, Missouri, spent Sunday with Miss Alta Mae Braden. Mr. Pfeister returned to his home in Missouri on Monday.

Mr. Eddie Eastman and son of Burkburnett visited his grand parents, Mr. and Mrs. F. E. Eastman Monday.

Miss Pauline Shaw of Southeastern College of Weatherford, Oklahoma spent the week end with her mother, Mrs. Carmon Shaw and Darlene.

Mrs. David Oxley and daughter of Wichita Falls visited her father, Mr. T. H. Stanford Monday.

Mr. Jackie Green left Sunday for A and M. College at Stillwater. He will enroll for the second semester there.

Mr. and Mrs. R. H. Rhoads spent Monday night with their son, Mr. and Mrs. Clifford Rhoads and daughters of Frederick, Oklahoma then Tuesday Mr. Clifford Rhoads accompanied his parents to Clinton, Oklahoma on business, returning home Tuesday night.

Mrs. Mollie Elliott spent Saturday night with her sister, Mr. and Mrs. J. W. Hicks and Lloyd of Burkburnett.

Mr. and Mrs. W. T. Jobe of Wichita Falls visited Mrs. Ella Penwell and Mrs. O. O. Best Sunday.

Mrs. Wayne Voegel and baby daughter of South Dakota is visiting her parents, Mr. and Mrs. T. H. Stanford and other relatives.

Mrs. Freda Butler and Mrs. Willie Fae Otis of Walters, Oklahoma visited Mr. and Mrs. B. B. Menz Friday.

Mrs. Willie Cozby of Devol, Oklahoma spent the week end with her daughter, Mr. and Mrs.

A. R. Postelwaite. Mrs. Lonnie Keen of Topeka, Kansas is visiting her mother, Mrs. G. M. Stark and Dickie. On Thursday of last week, they accompanied Mrs. Stark's mother, Mrs. Kate Janeway back to her home in Canadian, Oklahoma after a three weeks' visit. Mrs. Stark and Mrs. Keen and Dickie returned home Saturday.

Mrs. Dickie Eastman and children returned to her home in Topeka, Kansas Saturday after visiting Mr. and Mrs. F. E. Eastman here and other relatives in Wichita Falls.

Mr. and Mrs. David Hooper of Burkburnett announce the birth of a son Monday, January 21st in a Wichita Falls hospital. Paternal grand parents are Mr. and Mrs. David Hooper of Randlett. Paternal great grand mother, Mrs. Ruby Hooper also of Randlett.

Mrs. Zaida Bryant visited relatives in Henrietta and Wichita Falls last week until Thursday, then she attended funeral rites of a brother-in-law, Mr. Steve Bryant of Mineral Wells. She visited relatives there until Sunday. She spent Sunday night with her son, Mr. and Mrs. Johnny Bryant and children of Burkburnett returning home Monday. Mrs. Johnny Bryant bringing her home.

Friendship Class Met In Home Of Mrs. E. R. Burns

The Friendship Class of the First Baptist Church met in the lovely home of Mrs. E. R. Burns Thursday, January 17th, with members of Group Two as co-hostesses.

The meeting opened with the class singing, "Have Thine Own Way, Lord." This was followed by a prayer by Miss Ella Billingslea.

Mrs. Will Teal, class president, presided over the business session. Mrs. B. F. Hewell gave the secretary's report; Mrs. C. R. Chambers, the treasurer's report. Group captains made reports.

Mrs. Earl Van Deren, using the Chapter "Worship," from a book of meditations by Carolyn Rhee, brought out many thoughts that should be remembered. The writer says that worship is giving, not getting. The best way to worship is to be thankful and this would be pleasing to God. In John 4:22-24 Jesus says: "We know what we worship. . . God is a Spirit and they that worship him must worship him in spirit and in truth."

Mrs. C. R. Chambers reviewed one of Billy Graham's sermons, "The Beginning of Days." Mr. Graham says: "The New Year affords an opportunity to

People, Spots In The News

MERE 25 YEARS made this difference! EAL Capt. Gene Brown, in cockpit of plane he flew with first airmail load—350 pounds—into Washington in 1928, salutes modern DC8 at dedication of Dulles Airport, Va.



'ON TIME'—Southern Pacific conductor John Mullin dons new Accutron watch, after certification of Bulova's electronic timepiece for train crews by his railroad and 12 others.



GINA LOLLOBRIGIDA proudly holds Great Silver Medal bestowed on her by City of Paris (France). Pretty girl, eh?



PRO GRID HEROES Y. A. Tittle (left), quarterback of the New York Giants, and Ronnie Bull of the Chicago Bears shown with trophies as Back and Rookie "Of The Year," respectively.

2 FOR 1 SALE NOTICE
Frankly, The demand for Merchandise
Advertised In Our 2 For 1
McKesson Sale - Jan 17 - 26
was much greater than we had anticipated, and we had not bought enough for the opening. We have ordered the 2nd and 3rd time on some of the items.
THIS THURSDAY, WE EXPECT TO HAVE A FINAL SHIPMENT OF SALE MERCHANDISE
SALE CLOSSES SUNDAY, Jan. 27th
CORNER DRUG STORE

THERE'S A NEW ROOM HIDING IN YOUR HOME

CICERO SMITH Lumber Co.
Phone 569-3711
James Mason, Mgr.

take stock of ourselves and to see whether our spiritual resources are sufficient for the demands of the coming days of testing and trial." Again he says: "It is imperative at the beginning of the New Year that each of us now personally tap the well springs of Christian experience and come into the blessed realization that Christ is Master and Lord of our lives."

Mrs. Preston Johnson closed the meeting with prayer.

A delicious refreshment plate was served to the following members: Meses. Preston Johnson, J. B. Ady, E. R. Burns, Hubert Butts, C. R. Chambers, W. V. Combs, Lee Garner, B. F. Hewell, Bob Hinkle, J. D. Kennedy, R. W. Kent, Carl Miller, Will Teal, R. P. Thaxton, Earl Van Deren; Misses Addie Dickson and Ella Billingslea; service members, Meses. W. B. Short and J. G. Cheney.

Gleaner SS Class Luncheon, Jan. 14th

Members of the Gleaner's Sunday School Class of the First Baptist Church met Monday, January 14th, for a luncheon in the home of Florene Simpson.

A devotional was given by Mary Jo Koller on Faith, reading from the eighth Chapter of Romans.

Alma Mullins, president, conducted a short business meeting and reports were given by each group captain.

Those attending were Mesdames Dorothy Duke, Jerry Burton, Ethel Musick, Kathleen Brammer, Mary Jo Koller, Frances England, Alma Mullins, Lila Clemmer, Marilyn Farrell, Maxine Thaxton, Ruth Morris, Mrs. Hayes and Florene Simpson.

Shipping Your Oars

Often you must ship your oars in a hurry when landing a big fish. This makes an awful racket, splashes water everywhere, and frequently barks your shins.

You won't have to ship oars if you prepare a little before hand.

Before going out next time, cover about ten inches of heavy steel wire with rubber hose. Bend it to an "S" shape. Make a couple and hang one to each oarlock, or over the side of the gunwhale.

They will support the weight of the oar blade without getting in the way of landing the fish, making shipping unnecessary.

A Latin American mestizo is a half-breed, a cross between Indian and White.

Pay UP TO \$20 Less
Get a storm-screen door with the features of high priced doors.
WEDCO DUO-DOR
HAS TILT ACTION - EASY TO INSTALL. It's self-storing—and pre-hung! Built strong and sturdy to be weather-tight. Absolutely, no rattle. Comes complete with all hardware. Can be installed in 30 minutes or less. **\$34.95**
IN 3 STANDARD SIZES
CICERO SMITH Lumber Co.

Circle 2, Of WSCS Met Monday, Jan. 14

Circle No. 2 of the Woman's Society of Christian Service met on Monday afternoon, January 14th, 1963 in the home of Mrs. Shrum with Mrs. Gilbert, the Circle Chairman presiding.

The meeting opened by singing, "My Country 'Tis of Thee" and Mrs. Ida Willis led in prayer. The minutes were read and approved and the connectional pledge was paid. Also the love gift for local work.

After the short business session, Mrs. Gilbert turned the meeting over to Mrs. Scruggs, who talked on the National Council of Churches — What It Is and Does.

She had divided the group into three listening teams. Each group had a few questions based on information in the program. The story opens with a young lady who had just come home for a week end and, this was her first visit since she started working on her new job. Working for the National Council of Churches and she had quite a time explaining her work to her grandmother with her mother helping her.

The grand mother was played by Mrs. Scruggs; the mother, by Mrs. Revier. Ethel was played by Mrs. Melton and they made the story very interesting as they talked back and forth on the National Council of Churches.

Mrs. Scruggs led a closing discussion. The group closed the session with the W.S.C.S. benediction.

Refreshments were served to the following members and visitor, Mrs. Shrum's mother, Mrs. Wallace and Mesdames Revier, Grace, Ida Willis, Mary Tucker, Gage, T. Bruce, Scruggs, Melton, Butts, W. W. Chambers, Hettie Gilbert and the hostess Mrs. Schrum.

Pillow Slip Pack
Tough, pliable plastic ers that slide over pillows splendid bags to carry of small stuff in on and hunting trips.
Not only do they keep stuff dry, but you can open the bags to see inside.

PALACE
25c -
NEW STARTING
Matinees Sat. and Window Opens Show Starts 2
Evening Shows:
Boxoffice Opens Show Starts 7
FRI.-SAT. - JAN
FANCY PANT BOB HOPE LUCILLE
THE 30 FOOT OF GANDY COSTELLO
SUN.-MON - JAN
TWINKLE and DORIS DAY JACK LE
WE'LL BUY WE WILL BE TUESDAY WEDNESDAY THURSDAY

WE ARE PROUD TO ANNOUNCE THE OPENING OF THE GRANDFIELD STOCK YARD

Located 1 Mile North Of Grandfield

SALES WILL BE HELD EVERY SATURDAY BEGINNING SATURDAY, JANUARY 26

Sale Starts At 11:00 A.M.

All Sales Bonded and Supervised U. S. D. A.

Buyers For All Classes and Kinds of Livestock.

Wilford White MANAGER
PHONE LO 9-2758
Mountain Park, Okla.

Bill White AUCTIONEER
Phos. 723-4982 or 322-2
Wichita Falls, Tex.

Burk Locker
EVERY DAY LOW PRICES
301 AVENUE C PHONE 569-310

CHOICE STEAKS

Sirloin Steak	T-Bone Steak	Rib or Club Steak	Round Steak
Lb. .85¢	Lb. .89¢	Lb. .79¢	Lb. .89¢

Burlison's King Quality BACON 1 Lb. Tray... 49¢
Burlison's King Quality Slab Bacon Half Or Whole Lb. .45¢
BURLISON'S HAM Lb. .43¢
BURLISON'S FRANKS 3 Lbs. \$1.19

Use our Budget Plan to fill your Home Freezer

ALL MEAT SOLD IN OUR MARKET IS INSPECTED BY THE TEXAS DEPARTMENT OF HEALTH

Store Hours 6:30 A. M. to 6 P. M., Mon. Through Saturday

Buy Auto Liability From The Travelers Insurance Co. I

IT DOESN'T COST ANY MORE TO
BE SURE
HOWARD CLEMENT, Agent
New Location — Next to Legion Hall

Texas Safety Association

Some of the worst Texas weather of the winter season may be expected during January, according to J. O. Musick, General Manager of the Texas Safety Association.

"The perils of winter pavement are very much with us this time," he warned.

"Motorists must care for their vehicles and reduce speed on slippery roads, maintain longer distances between vehicles, make gradual rather than sharp maneuvers in braking and turning, and use reinforced tire chains for extra traction if driving during snow and ice conditions," Musick said.

He warned again that faulty driver vision — the inability to see danger in time to avoid an accident causes too many deaths and injuries on Texas roadways in winter.

He said many drivers fail to keep windshield wipers in top condition. When bad weather strikes they are a hazard to themselves and others because they can't see.

"Check windshield wiper blades and arm pressure frequently," he advised. "An ounce of wiper arm pressure or each inch of wiper blade recommended by engineers for most efficient operation. He gave motorists these additional driving tips:

(1) Use good tires. snow tires if you prefer, but in event have a set of reinforced tire chains in your trunk ready for snow or ice conditions.

(2) Get the "feel" of the road. To avoid unintentional sliding and spinning of your wheels, occasionally try your brakes or gently press your accelerator while driving slowly as traffic and highway conditions permit. Then adjust your speed to road and weather conditions.

(3) Follow at a safe distance. Keep well back of the vehicle ahead so you have plenty of room to stop. It takes from

three to twelve times more distance to stop on snow and ice as it does on dry pavement.

(4) Pump your brakes to maintain best steering control when braking on ice or slippery snow. "Pumping" is a fast application and release of the brakes one, two or more times per second. This gives short intervals of maximum braking separated by short intervals of effective steering while wheels are rolling.

"Snow and ice, early darkness, sudden snowstorms and splattered wind shields are causes of the high auto death

Farm Facts

The number of horses and mules on farms decreased from 11,626,000 in 1945 to 2,089,000 in 1960, according to the U. S. Department of Agriculture.

While horses and mules have been disappearing from the farms, the number of tractors has been increasing at an impressive pace. In fact, tractor numbers more than doubled from 1945 to 1960. There were 2,254,000 tractors on farms in 1945 as compared with 4,770,000 in 1960.

Since about three acres of land are needed to feed one mule, a drop of more than 8,000,000 in the horse and mule population released 24,000,000 acres for other purposes.

Mules, however, are stubborn critters and are making a mild comeback in some areas. Wade Tribble, who operates the last mule barn in Memphis, sold 100 to farmers during the first eight months of 1960 as compared with a total of 80 for the year before.

A Birmingham dealer says



The number of horses and mules on farms is less than 1/5 that of 1945.

he can sell all he can get — as many as 5,000 head a year. In 1957, he wasn't selling enough to meet expenses. Tribble says farmers with small acreages of cotton and tobacco consider mule power the most economical.

and injury toll at this time of year," the safety spokesman said. "There's one sure way to cope with January driving. Be prepared for it."

BASEMENT REMODELING

According to the Southern Pine Association, it's often possible to double the available living area in a home through basement remodeling.

In many instances, the conversion is accomplished simply by the application of finishing materials, such as wood paneling, to existing surfaces. The sunshine golden color of Southern Pine transforms dingy basement areas into bright new rooms.

Placement of simulated windows with wood shutters establishes an above-ground impression in a subterranean setting.

Classifieds In The STAR Get Results

OWENS-BRUMLEY FUNERAL HOME

AMBULANCE SERVICE

PHONE 569-3361

Harold Van Loh
President

Joe Allcorn
Manager



YOU SUPPLY THE DOOR... We'll Supply The Key

Does this sound like an odd statement? It isn't. It means exactly what it says. If you are planning to buy a new home, or trade your present house in on a better one, the FIRST SAVINGS AND LOAN ASSOCIATION will help you make this move. Our business is helping people own their own homes. We have helped hundreds of people in Burkburnett and the surrounding area to take this important step. We have talked with them and planned with them, and offered advice to them when it was needed.

Since our only business is providing a means for home ownership, we are able to devote all our time and efforts to providing informed efficient service to the people of the community. This is what we mean when we say **YOU SUPPLY THE DOOR, WE WILL SUPPLY THE KEY.**

Another service we provide to the members of this community is our low cost HOME IMPROVEMENT LOANS. We can provide a way to add that extra room to your home or to remodel if you so desire. If you want to build a new garage or put a nice fence around your property we can be of service to you. Call on us. We are in business to serve you.

New Anticipated Dividend

SERVICES AVAILABLE:

1. CONVENTIONAL LOANS
2. HOME IMPROVEMENT LOANS
3. CONSTRUCTION LOANS



The Specialized Job of Savings and Loan Associations

4 1/4 %

Compounded Quarterly

The First Savings & Loan Association

BURKBURNETT, TEXAS

SAVINGS IN BY THE 10th EARN FROM THE 1st

You'll make the wisest choice no matter which Chevrolet you choose!

These four different cars are alike in one important way. Each is a product of Chevrolet Division of General Motors. So each will give you more performance, beauty, comfort and good news at trade-in. But each is tailored to a certain kind of buyer. Our big Chevrolet has the Jet-smooth ride, luxury and styling you'd

expect only in costly cars. Chevy II features parkable size, perky performance and outstanding fuel economy. Corvair gives you rear engine maneuverability and sports car flair. The new Corvette Sting Ray can best be described as dramatic. With a choice of 33 models, there's one Chevrolet that will suit you best.

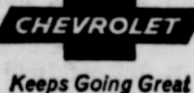

Keeps Going Great



Shown (top to bottom), '63 Chevy II Nova 100 Station Wagon, Chevrolet Impala Sport Sedan, Corvette Sting Ray Sport Coupe and Corvair Monza Club Coupe

See four entirely different kinds of cars at your Chevrolet dealer's.

MATHIS CHEVROLET COMPANY

200 East 2nd Street Phone JO 9-3881 Burkburnett, Texas

