

Burkburnett Star

LIKED BY MANY -- CUSSSED BY SOME -- READ BY EVERYBODY

BURKBURNETT, WICHITA COUNTY, TEXAS, THURSDAY, JULY 5, 1962

NUMBER 43

Chamber of Commerce Luncheon Each FIRST MONDAY at Town Hall.

NEWS FROM Graham Purcell

Congressman Graham Purcell of Wichita Falls says that the Public Housing Administration has announced that a two fold financial contract...

Ten of the homes are scheduled to be designed and built specifically for elderly persons. The loan and annual contributions contract between the Housing Authority of the City of Wichita Falls and the Public Housing Administration will call for construction of the homes at an estimated total development cost of \$1,178,544.

The second financial provision of the contract is for annual contributions by the government to help keep rents within the means of low income families.

The Executive Director of the Wichita Falls Housing Authority is Mr. Chester T. Olson of Wichita Falls.

FREEDOM 7 MERCURY SPACECRAFT TO VISIT CITY FOR SAVINGS BONDS

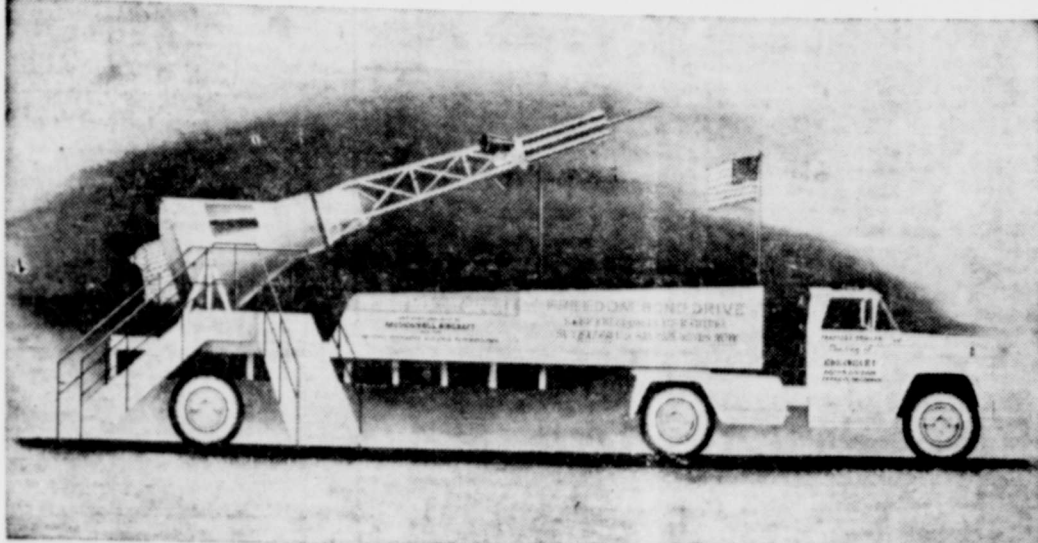

A Mercury 7 Spacecraft, duplicate of Freedom 7, Liberty Bell 7, and Friendship 7 that carried our astronauts in their sub-orbital and orbital flights, will soon be displayed here.

A Project Mercury Manned Spacecraft — duplicate of the famous "Freedom 7", "Liberty Bell 7", and "Friendship 7" which carried Astronauts Sheppard, Grissom, and Glenn into space — will visit Wichita Falls, Texas, Monday, July 9th at 2:30 P. M. to 10:00 P. M. and Tuesday July 10th, 8 A. M. until 2:30 P. M. in front of First Wichita National Bank on 8th Street, for United States Savings Bonds.

(Official U. S. Air Force Photo)

Contract Let for Extension to Telephone Office Building Here

Polk Robison New Business Manager Texas Tech Squad

Texas Tech's Polk Robison, who has done his share of football and basketball coaching in the past, is happy enough to handle the business end of the 1962 grid season.

Robison points to the fact that three of the teams to be played in Jones Stadium led their conferences last year. And the other two don't figure to be easy, either.

Co-champions of the Southwest Conference, University of Texas and University of Arkansas, will be met here Sept. 29 and Nov. 4th, respectively.

Robison foresees a capacity crowd for University of Texas as likely and a near capacity turnout for West Texas State as a possibility.

First Christian Youth Hold Car Wash

The Christian Youth Fellowship of the First Christian Church, Second and D, Burkburnett, Texas, will hold a car wash all day Saturday, July 7, 1962, from 8:30 a. m. to 5:30 p. m.

During the 11:00 a. m. worship service, the Rev. Hugh E. Caffey will address the worshippers with the topic "Love One Another."

On Monday evening, July 8, the Christian Women's Fellowship will meet at the church at 8:00 p. m.

Sadie Beth Tevis Honored With Tea Wed., June 27th

A lovely tea was held in the L. W. Mathis home Wednesday, June 27 with Mrs. Elmer Burns as co-hostess, honoring Sadie Beth Tevis, bride elect of Marvin Taliaferro, whose wedding will be Saturday, July 14.

Each lady wrote her favorite respect for the bride. Mrs. Burns presented a beautiful Silver Tea Service from the University Study Club.

The refreshment plate was served to Mrs. John Tevis, Wichita Falls, aunt of Sadie Beth and Laura Louise Tevis and the following members.

Mrs. Hubert Butts underwent emergency surgery at Wichita General Hospital Monday night. She is reported doing nicely at this time.

The contract for Southwestern Bell Telephone Company's Burkburnett building addition has been awarded to J. L. Hair and Sons of Wichita Falls, according to Dub Deuschle, company manager for this area.

The telephone company building is located on Fourth Street. Construction on the new annex is to be started in the near future, and completion is slated for spring, 1963.

The addition, 81 feet wide by 26 feet deep, is to be adjoined to the rear of the existing structure.

A reinforced concrete frame, solid masonry walls, face brick exterior with stone and marble trim matching the old building is planned for the annex.

Additional equipment space and a boiler room will be located in the annex's basement area. Plans call for the entire building to be air-conditioned upon completion of the addition.

The present building was built in 1957.

Burkburnett Optimist Club Charters With 26 Members

Burkburnett's newest civic club, the Burkburnett Optimist Club, chartered last Thursday evening with twenty-six members.

Officers Named: During the meeting, the club elected its charter officers and directors.

Charter Openings Until July 5: Charter memberships will remain open until next Thursday, July 5.

Clara Ex-Students Hold Reunion: The second reunion of ex-students and teachers of Clara High School was held Saturday evening, June 23rd in the Med-western Student Center in Wichita Falls.

Clara Ex-Students Hold Reunion

Clara Ex-Students: Approximately 157 ex-students, teachers and friends registered.

Clara Ex-Students: The registration and reception committee was Ralph Davis of Wichita Falls; Mildred Couter and Frances England of Burkburnett.

Clara Ex-Students: Harold Van Loh, president, welcomed the classes of 1887 through 1939.

Clara Ex-Students: Dinner was served buffet style from attractively decorated tables which carried out the school colors of purple and gold.

Clara Ex-Students: Officers elected for the 1964 reunion were N. J. Thornton, president and Frances Thimer, secretary.

CARD OF THANKS

The family of H. D. Hinkle wish to thank friends who were so kind during the illness and death of our dear one. We thank you for the visits, flowers and cards.

H. W. Hinkle and Family. H. L. Hinkle and Wife. Mr. and Mrs. J. M. Patterm. Mr. and Mrs. J. M. Patterson. Mrs. J. L. Loy.



Glen D. Smith Completes Course

Glen D. Smith, a student in the Wichita Falls Technical Institute, has completed his course for technical instruction here.

Bentley Wins 4-H State Soil Builders Awards

Diane Bentley, a member of the Burkburnett 4-H Club, won second place in the 1962 Bridwell Soil Builders Awards Program.

Diane Bentley, a member of the Burkburnett 4-H Club, won second place in the 1962 Bridwell Soil Builders Awards Program.

Gene Robertson's Holstein Cow Has Outstanding Record

The Holstein-Friesian Association of America has announced the completion of an outstanding official production record by a registered Holstein cow in this area.

BURKBURNETT 4-H GIRLS ENTER COUNTY VEGETABLE SHOW

The Burkburnett 4-H girls entered four exhibits in the county vegetable show. These included black-eye peas, sweet corn, mustard greens, tomatoes, zinnias, sunflowers, lacy bonnets and trumpet flowers.

Water Dept. Worker Had Narrow Escape

James Smith, a Water Department worker, almost drowned Monday, July 2 at 4:30 P. M. as a result of a cave-in on South Berry St. near the South Elementary School.

Maynard Nixon, 213 West 4th Street, gave Mr. Smith artificial respiration which saved his life.

Newcomers Welcomed to Burkburnett

Pool, Chester Leist, John Shenberger, Dain Scarbrough, Raymond Beezley, Norman Miller, Frank Cunningham, James Buckner, E. Y. Lyons, C. E. Shipman, James

Back From Vacation

Mr. and Mrs. W. K. Clayton have returned from a very enjoyable vacation trip. They went to Yellowstone National Park where they were in rain, hail and snow; on to Cheyenne, Wyoming where they visited friends, then back through Colorado to Burkburnett.

Jackie D. Bedford, USN, With Fighter Squadron

Jackie D. Bedford, airman apprentice, USN, son of Mr. and Mrs. W. G. Bedford of 113 East Sixth Street, Burkburnett, returned to the Naval Air Station, Miramar, California, June 16, with Fighter Squadron 91.

The squadron has been at Fallon, Nevada, for two weeks, participating in a gunnery exercise. The exercise included air-to-air gunnery at 30,000 feet with the supersonic F8U-2 Chance Vought "Crusader," a carrier-based fighter.

In contrast, the annual production of the average U. S. dairy cow is generally estimated at approximately 7,000 pounds of milk containing 265 pounds of butterfat.

Thank You Note

We extend our grateful thanks to Maynard Nixon, who gave artificial respiration to James Smith and saved his life.

Mr. Smith was working on a water main leak when a cave-in trapped him and almost cost him his life.

We also want to thank Moon Mullins and others who so graciously gave assistance during the emergency.

The Mayor and City Council Water Superintendent City Manager.

Notice To All 4-H Club Members

Don't forget! Monday, July 9, the Burkburnett 4-H Community Club will have a summer swim-skate and picnic party at Sand Beach. All 4-H club members and their parents are invited to attend.

Gene Robertson's Holstein Cow Has Outstanding Record

The Holstein-Friesian Association of America has announced the completion of an outstanding official production record by a registered Holstein cow in this area.

Jackie D. Bedford, airman apprentice, USN, son of Mr. and Mrs. W. G. Bedford of 113 East Sixth Street, Burkburnett, returned to the Naval Air Station, Miramar, California, June 16, with Fighter Squadron 91.

The squadron has been at Fallon, Nevada, for two weeks, participating in a gunnery exercise. The exercise included air-to-air gunnery at 30,000 feet with the supersonic F8U-2 Chance Vought "Crusader," a carrier-based fighter.

In contrast, the annual production of the average U. S. dairy cow is generally estimated at approximately 7,000 pounds of milk containing 265 pounds of butterfat.

Vacant Lots Pose Health Hazard

Wichita County Health Department has been making a survey in Burkburnett the past few weeks and have reported a number of vacant lots which are grown up with grass and weeds.

City Manager Jess H. Whatley has asked full cooperation of Burkburnett residents in cleaning up these places.

Garbage Collection

During the past few days several complaints have been registered concerning garbage collection.

Keeping dependable help on the garbage trucks is a constant worry. There is quite a big turnover in help at all times.

Mr. Virgil Aaron, Garbage Contractor, is doing, and has always done his very best to see that the job is well done.

CARD OF THANKS

We wish to thank the many friends who have been so kind and helpful to us since our home was blown away in the recent tornado.

Each lady wrote her favorite respect for the bride. Mrs. Burns presented a beautiful Silver Tea Service from the University Study Club.

The refreshment plate was served to Mrs. John Tevis, Wichita Falls, aunt of Sadie Beth and Laura Louise Tevis and the following members.

Mrs. Hubert Butts underwent emergency surgery at Wichita General Hospital Monday night. She is reported doing nicely at this time.

Vertical text on the far left edge of the page, including various notices and advertisements.

The Burk Burnett Star

HARRY C. DODSON, Owner and Editor

Mrs. Lola Mae Bailey, Bookkeeper-Society Editor
Mrs. Billie Mann, Features and Photography
Chas. L. Wisdom, Mechanical Foreman
Forrest Green, Linotype-Pressman
J. W. Brookman, Commercial Printing



Printed weekly at Burkburnett, Wichita County, Texas. Entered as second class matter at the post-office at Burkburnett, Texas, August 19, 1907, under the Act of Congress of March 3, 1879.

Notice to the Public: Any erroneous reflection upon the character, standing or reputation of any person, firm or corporation, which may appear in The Star, will be gladly corrected as soon as it is brought to the attention of the publisher.

SUBSCRIPTION RATES PER YEAR
In Wichita and Cotton Counties \$2.50
Outside These Counties \$3.00

Grass Roots Opinion

STOCKTON, KANS., RECORD: "Everything changes even the King's English. You would most likely have considerable difficulty reading a book written in the time of Chaucer. But back to our present day new words. Here are just a few: Jet propulsion, leftist, micro film, gremlin, freeloader, deepfreeze, shopping center, station wagon, take-home pay, credit card, dial tone, expediter, air lift, top-drawer, supersonic, water skis, baby sitter, geriatric, carhop, coffee break, drive-in, intercom, hassle, nuclear, pony tail, soup-up, prefab, stationary front, jukebox, hot-rod, acetate, bikini, Rh factor and many, many more, which is you're hep you will have to trouble in digging."

PHILADELPHIA, PA., DISPATCH: "In 1951, to help finance the Korean War, the Federal gas tax was increased, temporarily, to 2 cents. Also temporary was the 1956 increase to 3 cents. And 1959 the levy went temporarily to 4 cents. In the beginning, the gas tax was referred to as the painless penny. Now, with Federal and State tax averaging over 10 cents on every gallon of gasoline, painless is hardly the word for it."

WEST POINT, MISS., LEADER: "Ten years ago, the national average of teacher's salaries was \$3,126. It is now \$5,389, an increase of 72.4 per cent. All state expenditures for schools rose from \$6.5 billion to \$16.4 billion in the last ten years. The 1970 forecast of \$24 billion is not out of reach of local authorities, whose bonds have found a ready market at rates lower than the Treasury commands."

Classifieds In The STAR Get Results

MATHIS CHEVROLET SERVICE AND REPAIRS
ALL MAKES AND MODELS OF AUTOMOBILE AIR CONDITIONERS

AIR CONDITIONER SLUGGISH? WON'T COOL—NOT GETTING FULL PERFORMANCE?

THEN DRIVE IN TODAY FOR THIS SPECIAL OFFER!

- Line Test Feron Gas and Pressure
- Replace Feron Lost.
- Pressure Test Lines For Leaks
- Inspect Belts for Serviceability and Tightness

ALL AT ONE LOW PRICE

For Fast Efficient
WRECKER SERVICE



Call Mathis Chevrolet Company

DAYS NIGHTS
569-3381 569-3745

MATHIS CHEVROLET CO.
Chevrolet-Aldemobile

IRVIN "Smitty" SMITH, Service Manager

WASHINGTON AND "SMALL BUSINESS" By C. WILSON HARDER

Congressman Tom Johnson of Maryland is just one of the many members of Congress who look askance at proposal for Federal government to control farm production.

Obviously, for years the various farm programs have been failures. In the 27 years between 1933 and the end of fiscal 1960 the price support programs had cost the taxpayers \$10 billion. In addition, payments under conservation, other programs, run about two-thirds of a billion per year. Storage costs on surplus farm products are said to currently run about \$1 1/2 million per day.

So, averaging everything out, it appears that farm programs are costing slightly under \$1 1/2 billion per year. This is a great burden on the taxpayers.

On the other hand, since end of World War II, U.S. taxpayers have put up an average of almost \$6 1/2 billion per year for foreign give away.

Now the plan is to keep on with foreign give aways, including billions for communist Tito, but to eliminate farm payments at least in part. U.S. farmer is to be regimented.

Congressman Johnson explains that the program would place severe restrictions on the production of corn, oats, barley, grain sorghums, and farmers would need government permission to grow these crops. Restrictions would be placed on wheat planting, and milk cows would be ordered

to slow down. In the meantime half the world goes hungry. And a great part of those people in hunger are the very people it is being sought to influence away from communism.

It would seem that if the million and a half dollars per day being used to store surplus food, were used to give away surplus food to the desperate people, the cause of peace would be much better served than serving away an average of more than \$18 million per day in form of foreign give aways to foreign politicians, cartels, and other big interests.

In addition, cutting off imports of food would also aid the American farmer as the U.S. imports more food than it exports. After deducting coffee which is not grown in the U.S. the value of U.S. food imports is \$2 1/2 billion. The value of U.S. food exports is \$2 1/2 billion. But inasmuch as the export values are based on U.S. prices, and the import values of foreign prices, the tonnage of food imported is greater than that exported.

It is doubtful the farmer wants to surrender his freedom.

But the American farmer is learning that a little bureaucracy is a dangerous thing and that history teaches once bureaucrats establish even a small beachhead it almost takes blood at the barricades to push them out again.

For since the Caesars, bureaucrats have always sought to cover up their own ineptness and errors by getting issued the edicts which regiment; the laws that force compliance. This is the position the farmer now finds himself in.

GRASS ROOTS OPINION

SIMSBURY, CONN., HERALD: "Where . . . does the road to salvation lie for the railroad? It lies in the area of free competition, and government's position should be toward the restoration of a competitive position for them. That involves legislating the right of the railroad to eliminate wasteful labor practices, fair prices for equivalent services, and less, not more, governmental control."

Prevent Depredation In Camp

Wild animals are a constant source of depredation in camp. They gnaw equipment because of the sweat salt they find on such items as axe handles, etc. They break open bags and damage cans in search of food. Usually this occurs during the night, or when the camp is deserted. You can prevent this aggravation by spraying your equipment and stores with nicotine sulphate. It is a chemical offensive to man, but repugnant to animals. Pests will give camps, so sprayed, a wide berth.

A bombardon is a musical instrument of the oboe and bassoon family.

Motor Wise FINA TIPS By JAMES SPINKS



"That Sahara Desert sign's pay'in off."

Our best advertising is thru our satisfied customers. You too will be pleased if you let us handle your car "regularly." We like to KNOW our customers.

Spinks Fina Serv. A.A.A. Service Station

Cadillac, Cris Craft or Cutting Grass, Use Fina Gas
418 South Avenue D
PHONE 569-8108

BURKBURNETT.... HISTORY

Revealed By The Star Files 10 Years Ago . . .

Mr. and Mrs. Bill England and children from Ulysses, Kansas, are in Burkburnett visiting with their parents, Mr. and Mrs. G. T. England.

Mrs. Lyle C. Eaton and children and Mrs. Arlyn Tonn and children returned to their respective homes Saturday after spending a few weeks in the home of their parents, Mr. and Mrs. Emil Schroder and family.

Daniel Lahm will spend the week end in Grandfield, Oklahoma, with his grandmother, Mrs. Mattie Lahm.

Mr. and Mrs. Bill Pressly visited relatives in Dallas Saturday and Sunday.

Mr. and Mrs. James Mason left Monday for Jasper, Alabama, for two weeks visit with relatives.

Mr. and Mrs. Wylie Brown-

IRVIN J. VOGEL

ATTORNEY

312 City National Bank

PHONE 723-4105

WICHITA FALLS, TEXAS

ing, Mrs. James Mason, Chuck and Pam Duke attended the wedding of Mrs. Browning's niece in Dallas last Saturday evening.

Edward E. Clack left Thursday morning for Houston where he will attend the 41st Annual Reunion July 5th of the 1911 Law Class of the University of Texas. The meeting will be held in the Shamrock Hotel.

We are happy to report that Mrs. John R. Shields is recuperating from a serious illness that started in May. She was stricken while shopping in a local store, with a cerebral illness and has been very confined. The doctor has permitted

Now Is the Time To Get Your Lawn Mower Repaired

All Work Guaranteed

BURK SERVICE CENTER

209 EAST 3rd STREET PHONE 569-3361

OWENS-BRUMLEY FUNERAL HOME

AMBULANCE SERVICE

PHONE 569-3361

Harold Van Loh
President

Joe Allcorn
Manager

If your water heater is on "borrowed time"...

Replace it now with a modern flameless

ELECTRIC WATER HEATER

and save \$50 with this...



Good for \$50 on the retail purchase and installation of a new electric 40-gallon (or larger) glass-lined quick recovery water heater in any home served by Texas Electric Service Company. Certificate available now and for a limited time only from your electric appliance dealer, plumber or electrical contractor.



Only an ELECTRIC water heater gives you all these advantages:

SAFE—NO FLAME. No flame to blow out accidentally, no fuel to leak, no pilot light or flue to worry about.

FAST—EFFICIENT. Immersed electric heating elements put all their heat into the water. No heat is wasted up a flue. You get hotter water faster and it stays hot longer.

SUNSHINE CLEAN. No by-products of combustion to soil walls or ceilings. No unpleasant fumes. No flue to accumulate soot.

LONG LIFE. With an electric water heater, the tank bottom is not subjected to the corrosive action of flames. There are no valves to stick, no burner to adjust.

INSTALLS ANYWHERE. Needs no flue. Can be installed anywhere in the house, close to the point of greatest use. Saves long, heat-wasting pipe runs.

NEW LOW RATE. Only 1 1/4 cents per kilowatt-hour for all electricity normally used for water heating by the average family. Call our office for details.



TEXAS ELECTRIC SERVICE COMPANY

J. E. ADY Manager

JO 9-3373

HEALTH AND SAFETY TIPS

From The Medical Association... approaching—July 4th...

and foods spoil quickly. In a few of the staphylococcal bacteria that are the most common cause of food poisoning are present...

eggs, boiled potatoes and mayonnaise (in its sealed jar) and mix the salad at the last minute.

Advertisement For Bids

Separate sealed bids for remodeling restrooms and shower areas in the High School for the Burburnett Independent School District will be received...

Wall Storage

According to the Southern Pine Association, most of the storage can be placed in the interior partitions when the roof structure of a home is built with wood trussed rafters.

Men's Bible Class

FIRST BAPTIST CHURCH Invites You To Worship With Them Each Sunday Morning at 9:30

Did You Know?

The original pledge of allegiance to The Flag was written by Francis Bellamy. It was used at the dedication of the Chicago World's Fair Grounds 70 years ago...

Pentecostal Church Of God

Berry Street Rev. Alfred B. Qualls, Pastor Sunday School, 9:45 a. m. Morning Worship, 11:00 a. m. Sunday Night Evangelist Service, 7:00 p. m. Saturday Night Fellowship, 7:30 p. m.

Church of St. John The Divine (Episcopal)

Bible School, 12:45 p. m. Morning Prayer, 1:30 p. m. First Christian Church, the Rev. Eugene McCrary, Priest in Charge.

TAKE YOUR PROBLEMS TO CHURCH -- MILLIONS LEAVE THEM THERE



You think you have problems... EVERYONE HAS PROBLEMS

EVERYONE IN THE CHURCH THE CHURCH IN EVERYONE The Church is God's appointed agency in this world for spreading the knowledge of His love for man and of His demand for man to respond to that love by loving his neighbor.

"Boy, take it from me, leading a dog's life ain't no bowl of cherries. It's always get offa this and that, and boy, what happened to me, when I turned over the lamp!" Our life may not be a dog's life, but everyone does have problems and always will. God does not promise that even his good and faithful children would be without problems, but He does promise strength to bear our problems. Attend church Sunday, renew and strengthen your life by leaning on the Lord.

ATTEND THE CHURCH OF YOUR CHOICE THIS SUNDAY

BURKBURNETT FLORIST Member Florist Telegraph Delivery Mr. and Mrs. L. V. Richards South Ave. B — Phone 569-2281

WILLIS MOTOR COMPANY Your Satisfaction Is Our Desire Cutoff — Phones 569-3305 569-3306

Kenneth Palmer Manager Wichita Highway And Tidal Street

WOLFE FORD COMPANY Complete Service and Sales Phone 569-2275

PALACE THEATRE For Good, Clean Entertaining Motion Pictures

BOOMTOWN BOWL, Inc AMF "Magic Triangle" Pinspotter Back Bar—Nursery—Phone 569-8139 1001 Wichita Highway

COMPLIMENTS OF FAIRMONT FOODS CO.

SIMMONS SHOE SHOP 8 East 3rd St. — Phone 569-3931

SPINKS FINA SERVICE 418 South Avenue D AAA Service Station—Pho. 569-8108

COMPLIMENTS OF Texas Electric Service Co. J. B. ADY, Manager

B. & B. GROCERY Choice Meats and Groceries 500 Avenue D. — Phone 569-3701

BOYD BROS. DEPT. STORE General Merchandise-Furniture Maytag and G. E. Appliances 117-123 Main — Phone 569-2214

CORNER DRUG STORE George McClarty 320 East 3rd Street

Manhattan DEPARTMENT STORE We Give S. & H. Green Stamps

DICKSON OIL COMPANY DICKSON MOTEL

Mills Bell Serv. Sta. & Garage Road Service — Used Auto Parts 803 East 3rd St. — Phone 569-8118

Payton Cozby Heating and Plumbing 409 East Main Street PHONE 569-3911

YOUTH COLONY Shop for Girls, Sub-Teens and Juniors 109 Ave D.—Pho. 569-2031 —Burkburnett And Parker Square, Wichita Falls

BEN HINKLE, Builder Homes of Quality and Distinction 903 Easy Street — Phone 569-2351

VIRGIL AARON SANITATION CONTRACTOR Complete, Modern Facilities

Williams Petroleum Co. Dealers in Gasoline, Kerosene and Distillates Phone 569-2531

COMPLIMENTS OF MEAD'S BAKERY, Inc.

Farmers Co-op Gin, Feed and Supply

C. D. Shamburger Lumber Co. Gene Allen, Manager 200 West 3rd Street

Preston Dairy Products For The Finest In Dairy Products Hugh and Buddy Preston 219 East 2nd Street

Lee Heights Mission Extension of First Baptist Church across from Junior High School Travis McMinn, Pastor

Sunday School, 9:30 a. m. Morning Worship, 10:45 a. m. Training Union, 6:30 p. m. Evening Worship, 7:30 p. m.

Church of Christ Eugene Gilmore, Minister

Study Sunday, 9:45 a. m. Morning Worship, 10:45 a. m. Training Union, 6:00 p. m. Bible Study, Wednesday, 7:30 p. m.

Bible Class, Tuesday, 7:00 p. m. We welcome you to any of our services.

First Methodist Church Carrol D. Copeland, Pastor

Sunday School, 9:45 a. m. Morning Worship, 10:55 a. m. Junior, Intermediate and Senior Youth Groups, 6:00 p. m.

Evening Worship, 7:00 p. m. Official Board meets every Fourth Monday.

Visitors are cordially invited to attend all our services.

A nursery is provided for nursery age children for both morning and evening services.

Central Baptist Church 814 Tidal St.

Kenneth D. Bradshaw, Pastor Sunday School, 9:30 a. m. Morning Worship, 10:45 a. m. Training Union, 6:00 p. m. Evening Worship, 7:00 p. m. Wednesday Night Prayer Service, 7:30 p. m. "A Friendly Progressive Southern Baptist Church"

Assembly of God Church Lonnie Finney, Pastor

Sunday School, 9:45 a. m. Morning Worship, 11:00 a. m. Evening Worship, 7:30 p. m. Women's Missionary Council, Tuesday, 2:00 p. m. Youth Service, Tuesday, 7:30 p. m. Prayer Meeting, Thursday, 7:30 p. m.

Church of God J. W. Jackson, Pastor

10:00 a. m., Sunday School. 11:00 a. m., Hour of Morning Worship. 7:00 p. m., Evangelistic Services.

7:30 p. m., Wednesday, Young Peoples Endeavor. If you haven't a church home, we would like very much for you to visit us where the full gospel is preached in the old time way. There is special music and singing each service. Each and every one has a warm and hearty welcome to come worship with us.

The First United Pentecostal Church of Jesus Christ

We want to invite you to any or all of our Services. You have a standing invitation where you can hear the Bible preached in the old fashion way.

Come and bring some one. Service Nights—Thursday, 7:45 p. m. Saturday, 7:45 p. m. Sunday, 7:45 p. m. Sunday School, 10:00 a. m. Pastor, Rev. E. H. Menton Phone 569-1108 606 E. 6th Street

First Church of Christ Scientist 2156 Avenue H Wichita Falls, Texas

Sunday School for children under 20 years of age, 11:00 a. m. in the Church Edifice. Nursery. Services at 11:00 a. m. Wednesday Evening Services, 8:00 p. m.

First Baptist Church Rev. Hollis Morris, Pastor Corner Ave D and 4th St.

Sunday School, 9:30 a. m. Morning Worship, 10:45 a. m. Training Union, 5:30 p. m. Evening Worship, 6:30 p. m. Prayer Meeting, Wednesday, 7:30 p. m. "In the heart of the city for the hearts of the city."

Grace Lutheran Church Third St. and Ave E Philip M. Otten

The Church of the Lutheran Hour, TV's "This is the Life". Sunday, 9:15 a. m., Sunday School and Bible Classes. 10:30 a. m. Morning Services. LWMS meeting every first Tuesday, 2 p. m. Sunday School teachers meeting, Teacher training course, every 2nd and 4th Wednesday, 7:30 p. m. Walther League Meeting, every 2nd and 4th Sunday at 7:30 p. m. You are cordially invited to our services.

Free Church of God In Christ In Jesus Name

West 6th St. W. W. Dixon, Pastor Saturday—9:45 a. m., Sabbath School. 11:00 a. m., Preaching Service. Thursday Night Service, 7:00 p. m. We welcome all colored and white people to our services.

Calvary Baptist Church College and Ave B Ray C. Morrow, Pastor

10:00 a. m., Sunday School. An Independent Southern Baptist Church. We use the Bible as our only literature. 11:00 a. m., Song, Preaching Service. 7:00 p. m., Young Peoples Services. 7:30 p. m., Night Preaching Service. Wednesday Night—6:45 p. m., Teachers Meeting. 7:30 p. m.—Prayer Meeting.

Church of the Nazarene Main at Holly R. A. Noakes, Pastor

Sunday School, 9:45 a. m. Morning Worship, 11:00 a. m. Young Peoples Service, 6:45 p. m. Junior Society, 6:45 p. m. Evening Worship, 7:30 p. m. Wednesday Prayer Service, 7:30 p. m.

First Christian Church 2nd St. and Ave. D "For the young and the young in heart." Rev. Hugh E. Caffey, Pastor Off. and Res.: 500 Mimosa Dr., Phone 569-1236

SUNDAY—9:45 a. m., Church School 11:00 a. m., Morning Worship 6:00 p. m., Youth Meetings and Junior Choir 7:30 p. m., Evening Worship 8:00 p. m., Fellowship Hour WEDNESDAY—7:30 p. m., Choir

For Results, Try Classified Ads

**WE'VE FLIPPED
OUR LID!**

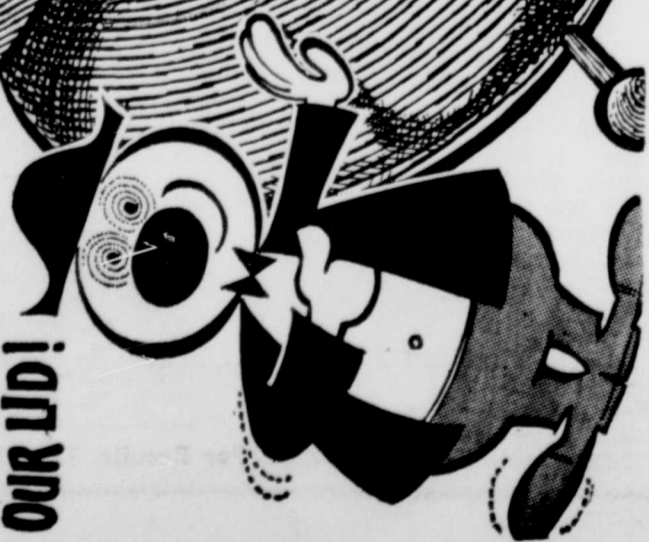

**HERE'S A POTFUL OF
VALUES! DURING
Shurfine**

DIZZY DOLLARS

**WE GIVE
GUNN
BROS
STAMPS**



**DOUBLE GUNN BROS. STAMPS
EVERY WEDNESDAY WITH \$2.50
PURCHASE**

Prices Good Thurs. - Fri. - Sat.

BURKBURNETT STAR, THURSDAY, JULY 5, 1962

SHURFRESH

CHOCOLATE CHIP

COOKIES

3 \$1.

14 Oz.
Packs



UNITED
SUPER MARKET
**OPEN 7 DAYS
A WEEK**

Shurfine
★

ELBERTA

PEACHES

IN HEAVY SYRUP

4 \$1.00

2 1/2
Cans

SHURFINE
BEEF STEW

24 Oz.
Can

49¢

SHURFINE
CORNERED BEEF HASH

SHURFINE

2 300 Cans

49¢



SHURFINE

**SWEET MILK OR
BUTTERMILK BISCUITS**

SHURFINE

LUNCH MEAT

12 Oz.
Can

39¢

SHURFINE

VIENNA

SAUSAGE

5 49¢

SHURFINE

**Whole
Kernel
CORN**

303
CANS

8

FOODKING

BABY LIMAS

FOODKING

CUT GREEN BEANS

FOODKING

GREEN AND SHELLED BEANS

300
CANS

12

\$

SHURFINE

Orange Juice

46 OZ.
CANS

3

SHURFINE

Grape Juice

46 OZ.
Cans

4

24 OZ.
Bottles

GRAPEFRUIT JUICE

5 49¢



In visiting home landscapes, Thelma Wirges, county home demonstration agent finds symptoms of cotton root rot in many sections of Wichita County. Cotton root rot is one of the most common plant diseases in Texas. It is very common in heavy, alkaline soils. The disease first occurs in south Texas during late May, and is observed in north Texas during June and July. About 80 percent of the wild and cultivated plants are susceptible in varying degrees. The fungus may live on some native trees and shrubs without killing them.

Small flowers, shrubs and trees die suddenly after the first wilting occur. Large shrubs and trees may die more slowly. The bark of affected roots is decayed and brownish. Woolly, buff or brownish, fungal strands are present on the surface of the damaged roots. To check for the strands, place parts of suspected roots in water for a few minutes. Then carefully remove any remaining soil with running water. Allow the specimen to dry for several minutes before making a microscopic examination.

The whole root system decays. Bark is rotted off the harder wood of the root, and roots slip out of the soil with comparatively little pulling effort.

Under moist conditions, with or without affected plants, spore mats sometimes appear on the soil surface. These mats are 2 to 12 inches in diameter, at first snow-white and cottony; later they appear tan and powdery.

The disease fungus generally invades new areas by continued slow growth through the soil from plant to plant. It may live in the soil for many years. The disease is often found as deep in the soil as roots penetrate.

Patio plans seem to be high on the wish list for many families. Plans for an easy-to-build patio are available from your county home demonstration agent, 305 Federal Building, Wichita Falls.

Mrs. E. E. Wilson built a brick patio and finds it most useful, as well as attractive. The brick never gets slick nor holds water.

Mrs. L. H. Hull and Mrs. J. L. Graham both have plants for interesting patios. They plan to take advantage of shade trees and natural beauty by building around them. They also plan interesting shapes to make them a bit unusual.

Mrs. George Wyatt gave a most informative demonstration to her home demonstration club on patios. She had the demonstration on her own patio and taught the ladies how to select

Room Air Conditioners Cool Properly Insulated Houses



Electrically heated homes such as this 1,400 square foot house in Augusta, Ga., can be air conditioned completely by two room air conditioners with a total capacity of 26,000 BTU's per hour. Extra mineral wool insulation required for efficient electric heat helps make this air-conditioning efficiency possible, even during Augusta's hot summers.

Room air conditioners are being used increasingly by home owners and new home builders to provide summer comfort for entire houses.

In Augusta, Ga., for example, power company engineers are advising owners of new homes heated with ductless baseboard electric heating that two room air conditioners with a total capacity of 26,000 BTU's per hour will serve their summer comfort needs. The houses range in size from 1,400 to 1,600 square feet.

More and more builders in Augusta and Atlanta who install baseboard electric heating are providing special "sleeves" to accommodate through-the-wall room air conditioners.

An important fact in the efficient use of these room units is insulation installed for electric heating. Mineral wool installed according to the Quality Home Requirements of the National Mineral Wool Insulation Association reduces the heat gain in summer for efficient, economical air conditioning, just as it keeps heat inside in winter for



"Sleeve" in wall of living-room area of electrically heated house under construction in Augusta is designed to accommodate through-the-wall air conditioner.

comfortable, low-cost electric heating.

A big advantage of using room air conditioners for summer comfort throughout an entire house is the individual "zone" or room control they offer. This permits air conditioning of rooms or areas of the house only when they are in use.

a spot and how to provide privacy as well as how to build a patio.

Are your garden tomatoes poor producers? If so, the plants may have been damaged by root knot. Many other vegetables may also be affected.

Root knot occurs in all areas of Texas, and is usually more common in sandy soils. The disease is caused by nematodes. Nematodes are small, microscopic worms belonging to a group of animals known as roundworms.

Plants damaged by nematodes show a lack of vigor as indicated by stunting, wilting and yellowing of the leaves. Loss of leaves often occurs. Plants may die. Vegetables are usually small and unfit to eat.

To examine suspected plants, carefully remove roots and soil with a shovel. Diseased roots have abnormal galls or knots.

Nematodes are controlled by a combination of cultural practices and the use of nematocides. Some chemicals commonly used for nematode control are Garden Dofume, D-D Nagon, Fumazone, D-D N-Vapam and VPM. Most of these nematocides are used prior to planting. Apply as the manufacturer directs.

A savanna is a large grassy area in a tropical country.

Social Security Information

A recent change in the social security law has made hundreds of farm landlords eligible for benefits although they do not materially participate in the actual operation of their farms.

Under this new provision, a farm landlord may get social security credit for his net income from a farm he owns even if his participation in the operation of the farm is through an agent or an employee.

Formerly, a farm landlord had to take a personal part in the actual operation or management of the farm in order to have his income from the farm count for social security.

Your Wichita Falls social security district office will be glad to answer any questions you might have about the recent change in the law. If you can't come in, write asking for a copy of booklet OASI-33d, which explains "material participation" in detail.

STOW-AWAY

"Have a cigar?"
"No, thanks—sworn off smoking."
"Well, put one in your pocket for tomorrow."

DEVOL NEWS

Mrs. C. O. Woodley, Reporter

Mr. and Mrs. Joe Champion announce the marriage of their daughter, Shirley Anne to Kenneth Richard Cox of Burkburnett, Saturday evening in the Assembly of God Church in Burkburnett.

The groom is the son of Mrs. Etta Cox and the late W. G. Cox of Burkburnett.

The attendants for the young couple were Sharon McClurkin and John Wolfe.

The bride was lovely in a street length white cotton Satin blouson with white accessories and orchid corsage. The bridesmaid wore a pink dress with white carnation corsage.

Only the immediate families were present for the ceremony.

After a wedding trip to Dallas, Mr. and Mrs. Cox will be at home at 414 Roberts in Burkburnett where Mr. Cox is employed.

The Devol Demonstrators met Thursday in the Community Building with Mrs. O. G. Weaver hostess. The meeting opened with the song "America." The Lord's Prayer was repeated in unison. Mrs. Weaver read the devotional acts 9:36-43.

The assistant HD Agent, Miss Lee gave a lesson on Posture. Mrs. Uthe read the minutes and roll call was answered with, "A Short Cut I Use in Sewing."

During the business session, further plans were made and donations received for two rest rooms to be installed in the Community Building.

Mrs. Pearl Coker gave a demonstration on making flower vases from plastic detergent bottles.

Refreshment of soft drinks and cookies were served to Mrs. K. L. Smith, Mrs. R. A. Adom, Mrs. J. B. Stevens, Mrs. W. C. Charboneau, Mrs. E. N. Miracle, Mrs. Ethel McCasland and Mrs. C. O. Woodley.

The next meeting will be the 2nd Thursday in July in the Community Building.

Mr. and Mrs. Charles Adoms were honorees at a wedding shower Friday evening in the

Baptist Church with Mrs. Virgil Wilkinson, Mrs. R. L. Wyatt and Mrs. Donnie Wood were hostesses. Mrs. Wyatt directed signing of the guest book, Mrs. Wilkinson presided at the punch service and Mrs. Wood had charge of the camera and made several pictures of the bridal group. After a short program, the gifts were presented to the honored guests. They were assisted in opening them by the bride's aunt, Mrs. Wilda Wood of Burkburnett and the groom's mother, Mrs. A. J. Adom. About thirty friends attended the shower and several who were unable to be present sent gifts.

Mr. and Mrs. Joe Champion spent Saturday night and Sunday in Bowie, Texas with Mrs. Champion's brother, Mr. and Mrs. Don Coker and family. They were accompanied home by their two nieces, Donna and Sue, who will remain for a visit a few days.

Mr. and Mrs. Jim McClendon and granddaughter Diane McClendon of Oklahoma City and Mrs. McClendon's mother, Mrs. Elliot of Los Angeles, California, visited relatives here over

the week end.

Joe Champion attended funeral services in Clebourne Monday for a friend John Doty of that city.

Rev. and Mrs. Deon Burk and daughter Carol Ann of Cisco, Texas, were luncheon guests Monday of Mr. and Mrs. W. C. Charboneau. Other guests in the Charboneau's home Monday were Mr. and Mrs. Marshall Charboneau and Mrs. Ernest Weaver all of Wichita Falls.

Mrs. Willie Cozy is visiting her daughters and son-in-law, Mrs. G. C. Nunn and family in Jal, New Mexico. Mrs. Nunn underwent major surgery last week and is reported doing nicely.

Mr. and Mrs. F. J. Uthe visited their daughter and family, Mr. and Mrs. Charles Shinpaugh in Henrietta over the week end.

Mr. and Mrs. A. J. Adams visited her brother, J. P. Adams and family in Iowa Park, Texas Sunday.

Mrs. Callie Baumhardt is visiting relatives in Wichita Falls and Scotland, Texas this week.

Mr. and Mrs. W. H. Stevens were called to Oklahoma City early last week by the serious illness of Mr. Steven's brother,

Mr. J. C. Stevens, who died there Thursday morning. Funeral services were held in Oklahoma City Sunday afternoon with interment in a Tulsa Cemetery. Mr. and Mrs. Stevens returned home Monday.



A COMPLETE PAINT AND Auto Body Shop



201 East 2nd Street
PHONE 569-3381

Protect Those Valuables

Everyone Can Afford This New Fire Protection Chest at the lowest price ever!

Your Bonds, Insurance Policies, Notes, Mortgages, Contracts, Income Tax Receipts, Birth Certificate, Discharge Papers, Leases, Rent Receipts, Your Will, Livestock Registration Papers, Canceled Checks, Stamp and Coin Collections, and many other things of personal and sentimental value, which would be destroyed (and could not be replaced) if you had a fire—and you could! There is one about every 20 seconds.

The New High Quality, Low Cost Fire Protection Chest

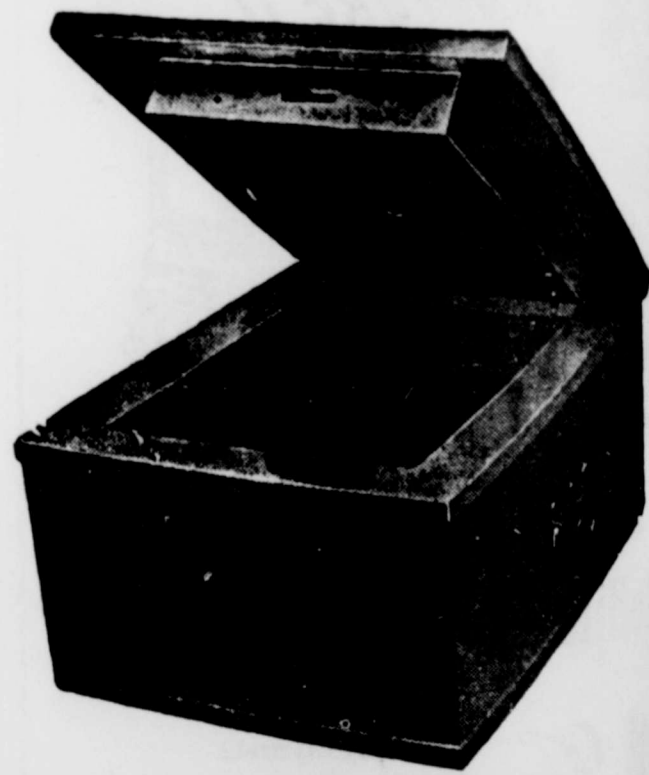

DESCRIPTION AND SPECIFICATIONS

Fire Protection Chest

Made of heavy gauge steel inside and out, all electric welded. Between these steel walls is 1 1/2 inches of solid

Fire Proof Vermicule Insulation

which has over 300,000 tiny air cells to the square inch. It has the universally used tongue and groove principle around the door with a 1 1/2 inch Fire Proof Seal completely around it. No chest, regardless of price, has a better insulation.

Outside Dimensions 14x11 1/2 x 7 1/2 in.

Inside Dimensions 8 1/2 x 11 x 4 1/2 in.

Equipped with a heavy standard type lock, with 2 keys. Color, Gray, very attractive.

Tested One Hour At 1700 Degrees

Supply Limited At This Special Price \$19.95

ON DISPLAY AT

The Burkburnett Star

Burk Locker

301 Avenue C — SPECIALS — Phone 569-3101

THIS WEEK'S SPECIALS

Special Prices On Steaks For Charcoaling

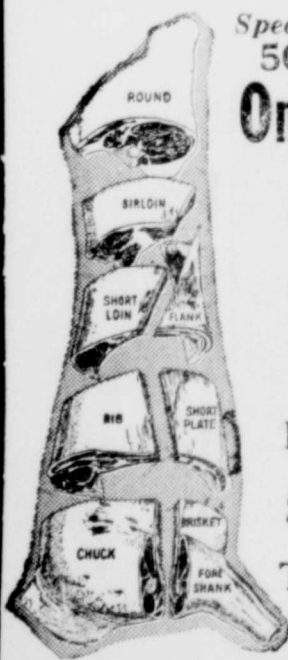

Special Package Offer
50 LBS. MEAT
Only ... \$35.00
16 POUNDS
Ground Beef
15 POUNDS
Chuck Roast
4 POUNDS
Club Steak
8 POUNDS
Round Steak
5 POUNDS
Sirloin Steak
4 POUNDS
T-Bone Steak
4 POUNDS
Short Ribs

WEEK END SPECIALS

SIRLOIN STEAK	Lb ... 79¢
T-BONE STEAK	Lb ... 89¢
RIB STEAK	Lb ... 69¢
BONELESS CLUB STEAK	Lb ... 99¢
FRESH Ground BEEF	Lb ... 39¢
TRIMMED HEAVY BEEF LOINS	Lb ... 75¢

ALL MEAT SOLD IN OUR MARKET IS INSPECTED BY THE TEXAS DEPARTMENT OF HEALTH

Store Hours 6:30 A. M. to 6 P. M., Mon. Through Saturday

Pound BANANAS BAKERY ITEMS SPAGHETTI

SPAGHETTI
With TOMATO SAUCE AND CHEESE
12 300 CANS
\$1.00

BAKERY ITEMS
U. S. BAKERS
Hamburger
OR
CONY BUNS
Pkg.
19¢

U. S. BAKERS
ANGEL FOOD CAKES
EACH **39**¢
U. S. BAKERS
German Chocolate CAKE
EACH **99**¢

WRIGHT'S FLAVORITE Bacon LB. **45**¢
WRIGHT'S ALL MEAT BOLOGNA LB. **39**¢
RATH'S Spiced Luncheon 6 OZ. PKG. **25**¢
LONGHORN CHEESE LB. **49**¢

WRIGHT'S SUGAR CURED HAM Whole LB. **45**¢
CENTER SLICES
LB.....79¢

BANANAS

THOMPSON **Seedless GRAPES** LB..... **29**¢
CARNATION **Fancy CANTALOUPE** LB..... **7 1/2**¢
WHITE **POTATOES** 10 LB Bag **59**¢

ENERGY LIQUID DETERGENT
NEW ENERGY CONCENTRATED LIQUID DETERGENT!
22 OZ PLASTIC BOTTLES
3 For \$1.

SHURFINE **4** 300 CANS **ASPARAGUS** \$
SHURFINE **7** 303 CANS **Green Beans and Potatoes**
SHURFINE **5** 14 OZ. Bottles **Tomato CATSUP**
SHURFINE **4** NO. 1/2 CANS **CHUNK TUNA**

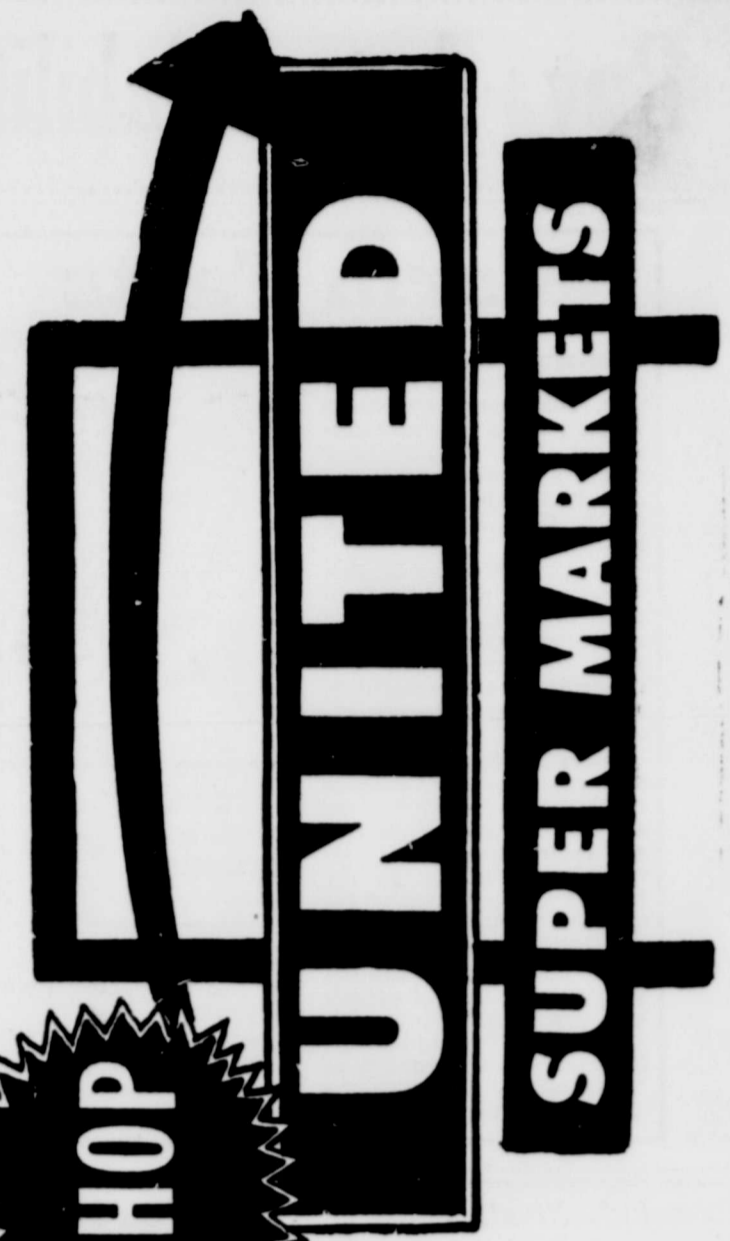

All Insurance is the same 'til you have a claim

Burk Insurance Agency
HOWARD CLEMENT
New Location—Next to Legion Hall

Roger W. Babson Weekly Report

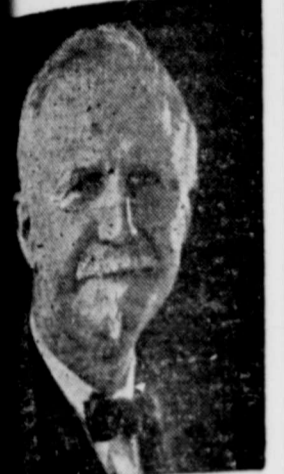

Roger W. Babson
Discusses the Stock Market

Do not know what will happen in the stock market between now and the time when you read this in your local paper, but from December 1961 to the present—
Industrials have gone up a high of 734.91 to 535.76; Utilities have gone from 103.33 to 116.05.
Means that the Dow Industrials, which is what we are talking about here, have gone off more than 27% from their all-time high in 1957.
During this roughly, a 27% drop is nothing for investors to worry about provided they are buying on margin, or on credit and provided they have

A. F. & A. M.
Meetings First and Third at 8:00 p. m. in the Masonic Hall
of Instruction on the 4th Mondays
L. D. MAGEE, W. M.
H. FERGUSON, Secy.



NATIONAL EMERGENCY Alarm Repeater (NEAR) receiver (inset) was demonstrated to the public and industry at Charlotte, Mich., to show how this automatic indoor warning device could alert the whole population by a special signal sent over power lines. Leo A. Hoegh, director of the Office of Civil and Defense Mobilization, pressed the button activating the warning demonstration. (GODM Photo)

stocks of good quality. The difficulty comes with those who are buying stocks on margin and who have been nearly wiped out or have suffered severe losses. I feel very sorry for them. On the other hand, those who have their stocks paid for and in their safe-deposit box probably have nothing to fear and will see them come back again some day to much higher prices.

What About Bonds?
Very few people buy bonds on margin. But, while some industrial "blue chips" still yield only around 3½%, good corporation bonds—which precede in security all stocks of the company—can be bought to yield around 4½%. Therefore, the wise investors have gradually been changing from gilt-edge stocks to bonds.
Usually corporation bonds are,

and the mutual funds may temporarily suffer, even though they will ultimately rebound. Mutual funds in the long run must go up and down as the general market goes up and down. If you are now in a bear market, mutual funds will decline in price also. It therefore is important when buying new mutual funds in a bear market to be sure that the price is adjusted to the Dow-Jones Average.

Importance of Careful Selection
In a bear market it is very difficult to select stocks for both profit and income—and especially for profit. On the other hand, any sound, long-established investment advisory service should be able to select good stocks which will pay 5%-6%. Stocks which would fit this category are the equities of the big transcontinental railroads such as the Union Pacific, the Northern Pacific, the Canadian Pacific, the Southern Pacific, and the Atchison.

If an investor wants to be ultra-conservative, he might divide his money amongst these five railroads. He would then be able to secure safety with a good yield. Some readers will say to themselves that they want no railroad securities. But, these railroads own valuable oil and mineral assets which go a long way toward paying their dividends irrespective of the railroad's traffic. Certainly, they can all give up their passenger business and be an attractive investment.

Connecticut was the first state to have a written constitution, the Fundamental Orders, in 1669.

Wood Windows Help Cut Costs Of Cooling Home

Wood is a natural insulating material. That's one reason leading home builders such as Levitt & Sons, Inc., David L. Atkinson, of Charleston, W. Va., and Fox & Jacobs, of Dallas install wood doors and windows in the air conditioned homes they build.
"It's important to keep as much heat as possible out of the houses so both the original cost of air conditioning units and their operating costs will be low," says William Levitt, head of the giant home-building organization. "Since doors and windows take up a lot of wall space, it helps if they're made of wood."
Davidson notes that wood units also do a good job of keeping heat in the houses in cold weather, especially if double glazing is used.

These builders agree that by using stock windows and panel doors of ponderosa pine, which come from the factory treated to withstand weather and ready to install, they save on air conditioning equipment. The wide variety of styles available makes it possible to use these wood windows and doors in homes of any architectural design.

I.O.O.F. Lodge
BURKBURNETT, TEXAS
Meets at I. O. O. F. LODGE
Every Tuesday Night 7:30 p. m.
Visitors Welcome
EARL DIXON, Noble Grand
GENE BRYANT, Vice Grand
CLOYD ADAMS, Secretary
THOMAS AMES, Fin. Secy.
GEORGE BENTON, Treasurer

DECEPTIVE

Since strength and ruggedness are primarily essentials in framing lumber, some people will be surprised to learn that framing comes almost exclusively from the "softwood" species. Actually, the term "softwood" is deceptive, having nothing to do with surface consistency. "Softwoods" are so identified by their needle-like leaves, "hardwoods" by broad leaves. While Southern Pine is classified as a "softwood," it's harder than many hard wood species, and the strongest of all the building woods.

DON'T SCRATCH THAT ITCH! IN JUST 15 MINUTES
If the itch needs scratching, your 48c back at any drug store. You feel quick-drying ITCH-ME-NOT take hold. Itching quiets down. Antiseptic action kills germs to help speed healing. Fine day or night for eczema, insect bites, ringworm, foot itch, other surface rashes.
NOW AT
CORNER DRUG STORE

Drying Rubber Boots

When the inside of your rubber footwear gets cold and wet, you can do a quick and safe drying-out job by inserting in them a lighted light bulb.
Use one like the mechanics use, with the protective wire screen.

APPLY NOW Kindergarten For 5 Year Olds
A Teaching Kindergarten Prepares for First Grade Reading Readiness Number Readiness Music Social Development Bible Stories
Mrs. Arthur Ramming Teacher has had 7 years valuable experience as a Kindergarten Teacher.
Grace Lutheran Church
569-2706 Pho. 569-3164

Refrigerated Air S. & H. GREEN STAMPS Attendant On Duty

FOR WORKING GIRLS — You may drop off your dry cleaning here. We will spot and process it for you. You may pick it up at your convenience.

Plenty of Change — OPEN 24 HOURS

TWO COIN OPERATED PRESSES

DO IT THE EASY WAY AT EZ WAY WASH And Dry Cleaning

ON MAIN STREET ACROSS FROM THE DEPOT

COMPLETE LINE OF Groceries Fresh and Cured MEATS

BOYD BROS. DEPT. STORE

123 East 3rd Street Phone 569-2215

The happiest vacations begin with a visit to your CHEVROLET DEALER'S

GET A JULY BUY AND SEE WHY!

Chevy II Nova Convertible—Thrifty way to get in on top-down traveling!

Chevy II Nova Station Wagon—Family-sized, easy to park, pack, pay for!

Chevrolet Impala Sport Sedan—Jet-smooth . . . rivals the expensive makes.

Corvair Monza 4-Door Sedan—Sports car spice on the family plan.

Chevrolet Bel Air 9-Passenger Station Wagon—Just about all the station wagon anyone could want. Roof Luggage Carrier is optional at extra cost.

See your local authorized Chevrolet dealer

MATHIS CHEVROLET COMPANY

300 East 2nd Street Phone JO 9-3381 Burkburnett, Texas

Savings can Grow in Any Season at our Bank

There's nothing like regular deposits to stimulate that growth. Is your savings account with us blossoming out?

INTEREST PAID ON SAVINGS

3 1/2% 4%

6 MONTHS 1 YEAR

DRIVE IN BANKING

NEW DRIVE IN BANKING HOURS:
Mon. Thru Fri. 9 a. m. to 2 p. m.—4 p. m. to 6 p. m.
Saturday 9 a. m. to 12 Noon

1st NATIONAL BANK
BURKBURNETT, TEXAS

"SERVING BURKBURNETT SINCE 1907"

MEMBER
Federal Deposit Insurance Corporation

PALACE Theatre
BURKBURNETT, TEX.

25c - 50c

NEW STARTING TIME
Matinees Sat. and Sun.
Window Opens 1:45
Show Starts 2:00

Evening Shows:
Boxoffice Opens 7:00,
Show Starts 7:15

FRI-SAT — JULY 6-7
Pirate And The Slave Girl
—PLUS—
Magic Voyage Of Sinbad
Color — CinemaScope

SUN-MON-TUES
JULY 8-9-10
Lover Come Back
ROCK HUDSON DORIS DAY
—PLUS—
Abner The Baseball

WED-THURS
JULY 11-12
Battle Of Bloody Beach
AUDIE MURPHY
—PLUS—
GUNPOINT

CinemaScope Technicolor
FRED MACMURRAY DOROTHY MALONE

