

# Burkburnett Star

LIKED BY MANY - CUSSUED BY SOME - READ BY EVERYBODY

BURKBURNETT, WICHITA COUNTY, TEXAS, THURSDAY, MARCH 22, 1962

NUMBER 28

Unless there is a leak, how can one explain how the weekly news magazines so often come up with the same bill of fare in so many departments?

Chamber of Commerce Luncheon Each FIRST MONDAY at Town Hall. Everybody Invited Pays for His Meal

## PROPOSED BOUNDARIES OF CITY LIMITS LISTED

### CITY HALL News and Notes

By Clovis D. Mann City Manager

are the proposed boundaries of the city limits they will appear in the municipal election on Tuesday, April 3rd.

at the northeast corner of the present City of Burkburnett.

89 degrees—30' to a point in the east line of Block 101 of the Red River

along the east line of Block 101 to a point 400' N. of the U. S. 277—281;

northeasterly parallel to the center line of the West

southeasterly along the center line of the West

Southwesterly parallel to the center line of the West

Northerly parallel to the center line of the West

South along the center line of the West

South along the center line of the West

South along the center line of the West



Left to Right: Mrs. Jack Mossman, Girl Scout Leader, presenting pins to Carla Sutherland, Dorothy Mossman, Kathy Bujak, Jeanette Holtzen. Carla and Kathy are being invested as members of the Girl Scout Troop in the Investiture ceremony.



The Girl Scouts study many different topics. One of the fields of study for Scout Troop No. 50 is Dramatics. Left to Right in a dramatic scene are Patti Kormos, Pat Zimmerman, Becky Kennedy, Lori Sue Landrum, Janet DeMarzio and Claudia Von Voight. The Leader of this group is Mrs. Wayne Landrum and her assistant is Mrs. Rudolph Kormos.



Ready for their cookie sales, the Girl Scouts will cover Burkburnett "like a North Texas Sand Storm" for the next week selling cookies. Left to Right are Jeanne Vigil, Lu Ann Bolton, Clara Cole, Lois Hatcher, Janice Girvens, Holly Adams, Denise Duncan, Dee Ellen Adams, Julie Brewer, Cathi Oelschager, Carolyn Farris, Mrs. Cole and Mrs. Bolton, Leaders.



## Girl Scouting In Burkburnett

At present there are three Girl Scout Troops in Burkburnett; two Brownie and one Intermediate. Mrs. Wayne Landrum is one of the Brownie leaders, assisted by Mrs. Rudolph Kermos. Mrs. Dorothy Cole and Mrs. Harold Bolton are co-leaders of the other troop. The Intermediate troop was organized in 1959 and Leaders have included Mrs. Roy Brown, Mary Ellis, Marilyn Farrell, Joy Olsen. All troops meet at the First Christian Church.

## Congratulations To Girl Scouts

The "girls in green," almost 3-1/2 million Girl Scouts, was fifty years old on March 12th. Most people at 50 are "old enough to know better" than to camp out of doors on the ground when they could be enjoying a soft mattress, "old enough to know better" than to cook over a wood fire instead of using an electric stove. One would expect that people "over 50" would prefer easier pastimes than painting furniture for the children's room in a hospital.

As the Girl Scouts reach their 50th Anniversary they are as enthusiastic as ever about roughing it in the out-of-doors, and busy as ever learning new skills and helping others. They carry on the Scouting tradition of service to their families, their community, their country and the world.

Their founder, Juliette Low, was in her fifties when she brought Scouting to the girls of the United States. Instead of enjoying a life of leisure in her Savannah home, she worked tirelessly to organize a program which has provided almost 18-1/2 million Girl Scouts with years of purposeful, happy activity, new-found interest and friends.

## SCHEDULE of Coming Events

- Thursday, March 22nd—Junior University Study Club, Mrs. J. L. Ragan.
- Friday, March 23rd—Boombowners Band.
- Monday, March 26th—Theta Epsilon Sorority, Mrs. Lyle Eaton.
- Tuesday, March 27th—Rotary Club Luncheon, Lions Club Meeting.
- Wednesday, March 28th—Burkburnett Study Club, Mrs. J. B. Riley.

## CITY LIMITS NOT TO BE EXTENDED FOR TAX PURPOSES

### Youth Colony Formal Opening Friday and Sat.

Mr. Mitchell Aboussie, owner of the Youth Colony of Burkburnett, announces the formal opening of the new business this coming Friday and Saturday.

The store offers a complete line of clothing for children, sub-teens and juniors. Name brands, such as Cinderella, Linda Lou, Catalina, White Stag and dozens of others as fully well known, are featured.

## Quarterback Club Is Sponsoring Hypnotic Show

What do you think you would do in a hypnotic trance? Merlin, the Hypnotist, who is appearing at the High School Auditorium at 8:00 P. M. on March 26th and 27th, will call a number of willing volunteers from the audience. While under hypnosis, they will shiver with cold, see a motion picture and other uncanny demonstrations, which Merlin achieves through the power of suggestion.

A feature of the show is to make a volunteer stiff as a board, then stretch him between two chairs—his head on the edge of one chair and his heels on the edge of the other. Then Merlin stands on the person's stomach. After it's all over the volunteer remembers the demonstration as though it had taken place in a dream. To demonstrate the power of post suggestion, Merlin tells the volunteers that their right foot will be fastened to the floor when they try to leave the stage. They find it impossible to leave the stage until Merlin breaks the spell.

Merlin is one of the few magicians who has mastered mass hypnosis, which is generally considered to be the most difficult of all the magicians' accomplishments. Admission for the Quarterback Club sponsored show is \$1.00 for adults and 50c for students.

## Jan Lee Heights Revival Set For April 29-May 6

The membership of Jan Lee Heights is making plans for a coming Revival and are looking forward with great anticipation to these series of services. Rev. Carlos McLeod, pastor of First Baptist Church, Silverton, Texas, will be the evangelist; and Mr. C. D. Rogers, Music Director of First Baptist Church, Iowa Park, will be the singer. Services will be held daily at 9:30 a. m. and 7:30 p. m.

Waiting for the mail, a tardy guest, service in a restaurant, departure of a plane, or a drink in a disorganized household—these are life's major tribulations.

If voters decide April 3rd to extend the city limits, the affected area will be brought into the city limits primarily for planning and development purposes, rather than for tax purposes.

The state law requires that such property be placed on the tax rolls. The assessment for undeveloped, outlying areas, however, may be at such a minimum rate that the small amount of city taxes paid may be off-set by benefits received such as fire and police protection. Reduction in the insurance rates should occur as a result of being entitled to fire protection. City Councils have always made a considerable difference in tax assessment of undeveloped property and the tax assessment of developed property where all city services are being extended.

These announcements were made by the City Commissioners, in explaining why they thought the citizens should be given a chance to vote on the city limits extension. It was pointed out that neither the Planning Commission, or the Board of Commissioners has the right to take area into the city limits. This right belongs only to the voters. The Board of Commissioners has given the voters the right to decide by having the matter placed on the April 3rd ballot.

In explaining that the extension was not for tax purposes, the Commissioners stated that they had no desire to tax the outlying areas (except at a token rate to comply with the law) without being able to furnish or make available all city services. As areas are developed, such property will then be taxed at the same rate as other developed areas.

The Commissioners suggested that voters consider the following:

1. Burkburnett can extend the limits only by a vote of the citizens, whereas other cities in the area can extend their limits merely by Ordinance.
2. Burkburnett is growing rapidly, with areas outside the city limits already under development.
3. The potential growth of Burkburnett, in connection with its Master Plan, has been carefully studied and the city is definitely developing to the south.
4. Completion of the new expressway will certainly cause rapid development, industrial as well as residential, not only south from Burkburnett, but also north of Wichita Falls and East of Iowa Park.
5. Extension of the city limits is as much for the protection and benefit of the property owners concerned, as it is for Burkburnett's future development. In all probability the limits of other area cities will be extended in this direction, even before the expressway is completed. Once an area is taken into another city's limits, it is forever lost to Burkburnett.
6. The new area will immediately be entitled to police and fire protection. The Fire Department makes many calls outside the present city limits, although they cannot rightfully do so. Expenses for this service, amounting to a considerable amount each year, has been borne by present tax payers. No charge has ever been made for this service to the inhabitants outside the city limits.

The boundary descriptions, as they will appear on the ballot, are shown elsewhere in this paper. A map, showing the present and proposed limits will be printed in next week's paper. Those eligible to vote on the city limit extension are citizens living within the present limits that have a current poll tax receipt and those inhabitants (living) in the area under consideration, that also have a current poll tax receipt. Those outside the present limits cannot vote on the city officers, which will be on a separate ballot.

Mike Matherly, Walter Pursch and Roger Hornbaker, students in Abilene Christian College, spent the week end with Mike's family, Mrs. Ray Matherly, Dana and Valaree.

## BAND STUDENTS PLACE IN INTERSCHOLASTIC LEAGUE

Nineteen Burkburnett High School Band students, and 26 Junior High School Band students placed in the University Interscholastic League Solo and Ensemble Contest, held Saturday, March 17 at Midwestern University. Following are the High School students, showing placement and instrument:

- FIRST: Mark McClean, Baritone Solo; Connie Seidel, Baritone Solo; Max Crowley, Alto Sax Solo; Sam Gilbow, Trombone Quartet; Charles Olson, Trombone Quartet; Eddie Gellner, Trombone Quartet; Kenneth Siber, Trombone Quartet; Sam Gilbow, Trombone, and Paul Taylor, Trombone.
- SECOND: Jean Page, Clarinet Solo; Norman Wooten, Baritone Solo; Tom Murphy, Drum Solo; Ronnie Anderson, Cornet Solo; Tom Smyth, Clarinet Solo; Charles Olson, Trombone Solo; Eddie Gellner, Trombone Solo; Marion "Cookie" Sims, Bassoon Solo; Gary Sharp, Baritone Solo; Jerry Mann, Drum Solo; Kenneth Siber, Trombone.
- THIRD: Linda Wood, Alto Sax Solo; and Sally Mann, Drums.
- FOURTH: David Littlefield, Bass Solo.
- Following in the Junior High Division, showing placement and instrument:
- FIRST: Bobby Van Loh, Cornet Solo; Paul Moore, Baritone Solo; Donna Greer, Clarinet Quartet; Judy Kauer, Clarinet Quartet; Frances Perry, Clarinet Quartet; Sally Mitchell, Clarinet Quartet; Loretta Potts, Flute Solo; Peggy Anderson, Alto Sax Solo; David Mooney, Clarinet Solo; Robert Gamble, Trombone Solo.
- SECOND: Bill Roe, Bass Solo; Linda Edison, Flute Solo; Valerie Matherly, Sax Quartet; Janice Bolinger, Sax Quartet; Rita Moore, Sax Quartet; Peggy Anderson, Sax Quartet; Donna Greer, Clarinet Solo; Sylvia McDonald, Horn Solo; Marlene Barmore, Clarinet Solo; Lavell Renfro, Cornet Solo; Belinda Phillips, Alto Clarinet Solo; and Valerie Matherly, Alto Saxophone.
- THIRD: George Provence, Baritone Solo; Pat Grizzle, Bass Solo; Terry Key, Clarinet Solo; Carolyn Copeland, Horn Solo; Randy Morine, Clarinet Solo; Laudia Stout, Clarinet Solo.

The City will end its fiscal year with the annual expenditures within the annual income, thanks to our budget system. There is no "deficit financing" when this happens. Your Board of Commissioners and the City Manager has been very careful to see that the annual expenditure did not exceed the annual income. We haven't been able to accomplish some work that needs to be done, such as street repairs, more work on the parks, and other functions, but the City is living within its income.

We cannot plan on any increase in income if the voters extend the city limits. Such extension is for planning purposes only. It has always been the city's policy not to tax outlying undeveloped areas any more than that absolutely necessary to enter the property on the tax rolls to comply with the requirements. This, however, is as it should be. Taxing should be commensurate with city services rendered.

City services would have to be furnished within a reasonable time if they were taxed on the same basis as those receiving services. Even though we cannot expect any additional income from the action, we still hope the voters approve the extension, not only for the protection of the area involved, but also for the protection and interest of Burkburnett's future planning.

It has been brought to our attention that the City's "old septic tank" creates a dangerous hazard. This is something that all of us have overlooked. This tank will be filled in and made safe immediately.

City election day, April 3rd, is just around the corner. We Continued on Back Page

## NOTICE

previous ad-rime will eligible to enter contests. Send as you wish.

## Unpaid 1961 Taxes Are Delinquent

and Interest Being Added Will Be Filed for Collection. Taxes are not immediately CHAMBERS Tax Assessor-Collector

County, ... RANCE ... ment ... 569-225 ... Store ... all ... (ge) ... (iff) ... LINES ... Classified ... ertising ... News ... 5 00 P. ... y Star ... SDAY ... TO YO ... By ... Kerahner ... of gold ... a symposium ... ous malady ... lose ... al- ... me- ... is- ... teg- ... ell- ... mer- ... paid ... t he ... no ... f he ... wn ... help ... (excepting ... accidents) ... his own ... om demand ... done, ap ... government ... himself ... other than ... status to ... remain ... Under ... ilar world ... lar power ... io problem ... ment and ... agree us ... rious losses ... ch we have ... nment way ... me is to ... ith and char ... City will ... to be stat ... leate. It ... embers of ... at suffer ... is not pro ... ost as des ... is not pro ... ing. Ed ... st. In ... American ... down the ... ed bleed ... negro will ... dition until ... s ancestry ... led trying ... led the ac ... health au ... In effect ... ceal to be ... such action ... totalitari ... be fought ... energy at ... freedom ... 19, N. Y. ... ten weeks ... of the ho ... 24,000 ... s. ... AUTO ... BUSINESS ... HCME ... Phone 569-38 ... 03 N. Ave. ... Heating ... will Be Filed ... Collection ... taxes are not ... immediately ... CHAMBERS ... Tax Assessor- ... Collector ... Phone 569-38 ... 48 or 569-38

# The Burkburnett Star

HARRY C. DODSON, Owner and Editor

Mrs. Lola Mae Bailey, Bookkeeper-Society Editor  
 Mrs. Billie Mann, Features and Photography  
 Chas. L. Wisdom, Mechanical Foreman  
 Forrest Green, Linotype-Pressman  
 J. W. Brookman, Commercial Printing



Printed weekly at Burkburnett, Wichita County, Texas. Entered as second class matter at the post-office at Burkburnett, Texas, August 19, 1907, under the Act of Congress of March 3, 1879.

**Notice to the Public:** Any erroneous reflection upon the character, standing or reputation of any person, firm or corporation, which may appear in The Star, will be gladly corrected as soon as it is brought to the attention of the publisher.

**SUBSCRIPTION RATES PER YEAR**  
 In Wichita and Cotton Counties ..... \$2.50  
 Outside These Counties ..... \$3.00

## Grass Roots Opinion

**SANTA PAULA, CALIF., CHRONICLE:** "President Kennedy, in voicing his disapproval of the provisions for a 25-hour work week written into a contract by an eastern electrical union, echoed the feelings of all who have the nation's future at heart. As he indicated, anything that tends to lessen our productivity cannot serve the best interest of the country."

**SPRING VALLEY, N. Y., LEADER:** "The common law of business balance prohibits paying a little and getting a lot—it can't be done. Passage of the proposed Federal Aid to Education will provide a law that does not prohibit paying a lot and getting a little."

**CORSICA, S. D., GLOBE:** "Because the federal government collects and spends more tax money than other subdivisions of government, some people are losing interest in local government. This is unfortunate, but also part of the 'Marxist' planning. In good government where there is some freedom of thought and expression, local subdivision where the people are in authority must play the dominant part. Thus township, school district, and county must receive adequate attention if we are to maintain a semblance of freedom."

**EL DORADO, KANSAS, TIMES:** "Senator Barry Goldwater of Arizona . . . told the Republican national committee that the GOP will have to offer voters 'something different' if it hopes to beat the Democrats. The senator is right. The answer to 'something different' is right under the party's nose if it would only take a deep breath. A platform base don solid government solutions to present day problems that don't create a chaotic bank-

"NOW LET'S TRY MY WAY"



ruptcy, a cleansing of waste from all departments and a return to sensible management ceasing to throw good money after bad, is the something different for which the senator yearns."

**WEST POINT, MISS., TIMES LEADER:** "It's quite obvious that the American people are becoming more and more concerned over federal expenditure trends. And this concern is indeed encouraging. To be sure, something must be done. Straight-shooting U. S. News and World Report magazine says: 'Kennedy is urging on Congress around 70 ideas for new ways to spend money, or for ways that spending plans already approved can be increased.' Read that sentence again."

**JUNCTION CITY, ORE., TIMES:** ". . . Secretary of State Rusk is making an all-out effort to swing the Latin American nations into line in an effort to halt the spread of Communism in the western hemisphere. . . . While this is a most commendable objective, one of the serious deterrents towards Communism is being pushed more and more into the discard. This is the time-honored dynamic policy of a nation operating on a basis of freedom of enterprise and private ownership of property."

## Have Car Safety Inspected for '62 By April 15th

Less than thirty per cent of the registered vehicles in this area have been safety inspected for 1962, according to Patrolman Harlan Eades, Motor Vehicle Inspection Service of the Texas Department of Public Safety.

With the April 15 deadline, for having the vehicles checked, rapidly approaching, this means there are approximately 37,900 vehicles in Wichita County remaining to be inspected by the 53 approved inspection stations available.

Many motorists are going to find long lines awaiting them as the deadline draws nearer, due to the inspection stations not being able to cope with this large number.

The patrolman urged drivers to have their vehicles inspected as soon as possible to avoid this last minute rush. In addition, he reminded drivers that this time of the year is noted for adverse weather conditions which prevent the inspection stations from checking the vehicles.

"Passenger cars are inspected for brakes, lights, reflectors, horn and windshield wipers; while commercial vehicles are inspected for the above plus additional items required by law," Patrolman Eades said. "All motorists not displaying a valid 1962 inspection sticker by April 15 will be in violation of state law."

For Results, Try Classified Ads

## BURKBURNETT... HISTORY

Revealed By The Star Files 10 Years Ago . . .

Mrs. F. M. Holt and Mrs. John H. Reagan of Fort Worth, cousins of Mrs. Blum, spent last week with Mrs. Blum and Mrs. Lewis.

Mrs. Homer Gilbert attended the funeral of her nephew, Ben Fleming at Norman, Oklahoma, last Saturday.

The University Garden Club met in the home of Mrs. Bill Cross.

Lorene Schroeder of Waco, Texas, was a weekend visitor at the home of her parents, Mr. and Mrs. Emil Schroeder.

Mrs. Tom Powell spent last week end in Fort Worth visiting relatives.

Mr. and Mrs. D. C. Dodson attended the Dallas Markets

## Now Is the Time . . . . .

To Get Your Lawn Mower Repaired

All Work Guaranteed

BURK SERVICE CENTER  
 209 EAST 3rd STREET

## DO YOU KNOW THIS BOOK

30 Lesson Home Study Course Offered Free

Your Own Bible the Only Textbook

No Obligation, Non Denominational

Fill In Coupon and mail to

Bible Correspondence Course

410 East Second Street

Burkburnett, Texas

NAME \_\_\_\_\_

STREET \_\_\_\_\_

CITY \_\_\_\_\_

Avoid Last Minute Rush

APRIL 15, 1962  
 Deadline For  
 Car Safety  
 Inspection As  
 Required By The  
 State Of Texas

AUTHORIZED

# 1962

## Car Safety Inspection STATION

MATHIS

CHEVROLET CO.

IRVIN "Smitty" SMITH, Service Manager

## Need Credit for any sound purpose? BORROW AT OUR BANK



and Cut Red Tape!

The details of arranging a loan here are few—and are handled quickly and efficiently. Cost is low, too. Come in and apply!

INTEREST PAID ON SAVINGS

3 1/2%  
 6 MONTHS

4%  
 1 YEAR

• Drive In Banking

NEW DRIVE IN BANKING HOURS:  
 Mon. thru Fri. 9 a. m. to 2 p. m.—4 p. m. to 6 p. m.  
 Saturday 9 a. m. to 12 Noon

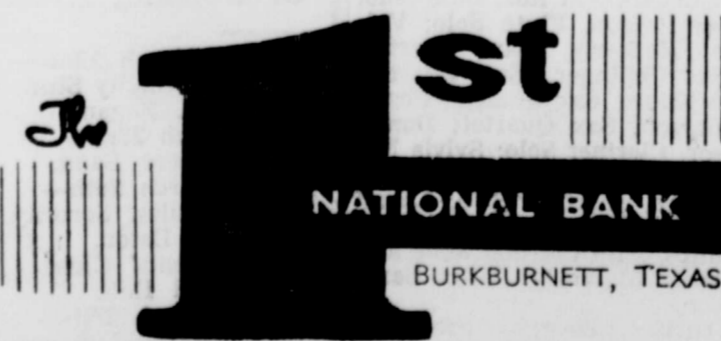

"SERVING BURKBURNETT SINCE 1907"

MEMBER

Federal Deposit Insurance Corporation

## GET EXACT HEAT CONTROL with a FLAMELESS ELECTRIC RANGE



When you cook electrically, there's no guesswork, no need to turn the heat up and down trying to get the right cooking temperature. You just set the electric surface unit or oven controls for the cooking heat you want and you get the same heat from the same setting every time. And only a flameless electric range gives you exact heat control on all four surface units. See your electric appliance dealer soon. Cook better . . . live better . . . electrically!

TEXAS ELECTRIC SERVICE COMPANY  
 J. B. ADY Manager JO 9-3373

# Baptist Churches Vote to Make City-wide Survey

Three Southern Baptist churches of Burkburnett begin a city-wide survey Sunday, March 25. These churches are First Baptist, Jan Lee Extension, and Central. Below is a copy of the family religious survey card. It would be appreciated if you would fill out the card and place it on your door Sunday afternoon 5:30. This will be a great help to our workers and would keep you from being disturbed if you are planning to leave town. It will be appreciated if you would leave the card on the screen door, the column marked "M" which indicates male and please circle one. In some cases there are two lines marked out—"A" and "B." The denomination of the church is a member. If you are a member of a church write "None." Please indicate your membership is in this or another city. Complete your response to survey workers, as they will take the time to each worker the information that is needed.

**RELIGIOUS SURVEY CARD**

Family Name \_\_\_\_\_ Zone \_\_\_\_\_ Not At Home ( )  
 Street \_\_\_\_\_ Vacant ( )  
 Refused ( )

1. Sex Check 1	2. Given Name Race	3. Date Birth Mo. Day Yr.	4. Church Mem. a. Denomina'n b. Church, City	5. Attend Sunday School, Where?	6. Demnomina'al Preference	7. Local Church Preference
Mr.		Mo. Day Yr.	a. - - - - - b. - - - - -			
Mrs.		Mo. Day Yr.	a. - - - - - b. - - - - -			
M	F	Children	a. - - - - - b. - - - - -			
M	F	Mo. Day Yr.	a. - - - - - b. - - - - -			
M	F	Mo. Day Yr.	a. - - - - - b. - - - - -			
M	F	Mo. Day Yr.	a. - - - - - b. - - - - -			
M	F	Mo. Day Yr.	a. - - - - - b. - - - - -			
M	F	Mo. Day Yr.	a. - - - - - b. - - - - -			
M	F	Mo. Day Yr.	a. - - - - - b. - - - - -			

Census Worker \_\_\_\_\_ Name of Church \_\_\_\_\_

**Burkburnett Independent School District**  
 Notice to All Food Serving Equipment Contractors

Sealed proposals for the furnishing and installation of the Food Serving Equipment in the Burkburnett High School, Burkburnett, Texas will be received by William W. Nix, President of the Board, Burkburnett Independent School District, P. O. Box 308, Burkburnett, Texas bearing a postmark time not later than 12:00 A. M., 5 April 1962.

Plans and Specifications may be examined at the following locations:

DODGE REPORTS  
 501 Holliday, Rm. 211  
 Wichita Falls, Texas  
 TEXAS CONTRACTOR  
 1400 S. Good-Latimer  
 Dallas, Texas  
 DODGE REPORTS  
 1635 Stemmons Freeway  
 Dallas, Texas  
 DODGE REPORTS  
 3817 W. Rosedale  
 Fort Worth, Texas

Proposal Forms, Drawings and Specifications may be obtained from the office of James R. Killebrew and Associates, Architects and Engineers, 1710 Dayton Street, Wichita Falls, Texas.

All plans and specifications must be returned to the Architect.

The Owner reserves the right to waive any informalities or to reject any or all bids.

No bidder may withdraw his bid within 30 days after actual date of opening.

William W. Nix

President of the Board  
 Date: 16 March 1962. 28-3tc

Diamonds, sapphires, emeralds, rubies and opals are the five recognized precious stones.

## PRESTON SMITH for LIEUTENANT GOVERNOR of Texas



- Working for Texas
- To simplify the general sales tax.
- To correct the auto insurance merit plan.
- To help Texas grow and prosper.
- A proven legislative veteran of six years in the house and six years in the senate.

### PRESTON SMITH HAS PLANS FOR BETTERMENT OF TEXAS

A "man with a plan" for Texas is how friends of Senator Preston Smith describe the Lubbock businessman.

Senator Smith has been working for Texas for many years as a public servant.

The veteran legislator has served six years in the Texas House of Representatives and is in his sixth year as a State Senator.

He now seeks his highest goal that of Lieutenant Governor of Texas, his native state.

The veteran West Texas lawmaker campaigned for the office of lieutenant governor in 1950. He placed third in a field of 12 candidates and led the ticket in 68 counties.

This "man with a plan" has drafted a program of progress as the platform for his campaign for Texas' second highest

### DEVOL NEWS

Mrs. Harry Tarpley was honored with a Pink and Blue Shower recently in the Club Rooms of the Community Building with Mrs. Joe Stevens hostess, assisted by Mrs. Robert Hopkins and Mrs. L. E. Jeffrey assisting with hostess duties.

After a short program directed by Mrs. Melba Wyatt, the honoree was presented a lovely array of gifts, in which she was assisted in opening by her mother, Mrs. Avis Wood. After the gifts had been viewed, cake and punch was served to thirty-five guests. Many who were unable to be present, sent gifts.

Rev. and Mrs. Joe Stevens honored their sons, Mike and Randy with a birthday party Sunday afternoon, when their anniversaries, Randy seven and Mike four, occurred in the past week. Guests present were Bryna Jean, Steven and Cindy Harrison, Gillis McClendon, Rosemary, Gayle and Robbie Hopkins, Tandy McCasland, Julia and Jay Adams, Sharon and Buddy Holland, Vickie and Valeria Wheeler, Joe, Darla, Patsy, Johnnie and Bobbie Galson.

The birthday cake was decorated in Western style and punch was served.

A/IC Roy Baumhardt left Sunday for Camp Travis in California.

### Attendant On Duty

Now is the time of year to prepare your Quilts and Blankets for Storage. We have the Washing Machine to do the job, the Double Load Philco Bendix

**OPEN 24 HOURS FOR YOUR CONVENIENCE**

Everybody Welcome

**EZ WAY WASH and Dry Cleaning**

100 East 3rd Burkburnett

### WE PAINT Refrigerators

Any of the new colors you desire

Phone Merrill Taylor, 569-3381

For FREE Estimates

**MATHIS CHEVROLET CO.**

300 E. 2nd, BURKBURNETT, TEXAS  
 Chevrolet-Oldsmobile Phone 569-3381

For Results, Try Classified Ads

## "Selling Out"

We are discontinuing all our furniture lines in order to make room for Appliances and Rental Equipment. In order to speed this move-up we are reducing the profits 50% to 100%. Some even below cost, so now is the time to buy.

- HERE ARE SOME SAMPLES OF THE BARGAINS:
- 2 Piece Living Room Suites now ... \$79.00  
Regular \$149.95
  - 1—Sofa Bed (Naughahyde) now ... \$59.00  
Regular \$129.95 — Reduced Again
  - Maple Bunk Beds, complete now ... \$69.00  
Ladder, Rails and Bunkies—Only 2 Left
  - 7 Piece Dinette Bronzitone now ... \$64.00  
Regular \$89.95
  - 1 Only—7 Piece Dinette—Reg. \$89.95 now ... \$53.00  
FREIGHT DAMAGED
  - 9 Piece Dinette — See These now ... \$89.00  
Regular \$139.95
  - 3—LANE CEDAR CHESTS now ... \$35.00  
Regular \$69.50 to \$79.95

### Group Small Appliances — 1/2 Reg. Retail

IRONS — WAFFLE IRONS — PRESSURE COOKERS

- 2—Lawn Chairs — 1 Lounge Chair now ... \$22.00  
Regular \$39.95
- HOOVER Vacuum Cleaners from ... \$39.00

MANY MORE BARGAINS TO CHOOSE FROM  
 Easy Terms to fit your budget. Up to 36 Months to pay

## Medley Furniture & Appliance

311 East 3rd Street Burkburnett, Texas



**THOR RESEARCH CENTER FOR BETTER FARM LIVING**

An old problem in most homes is to find store space for hunting and fishing equipment, outdoor clothing, golf clubs, horse shoe and croquet sets, and so on.

An easy solution is to build a "sportsrobe" designed with shelf, drawer, and hanging space for a variety of equipment. We suggest this plan adaptable to storage of outdoor clothing, even hip boots and hi-cuts; fishing poles and tackle boxes; guns — well, you just build into the "sportsrobe" the features which fit your family.

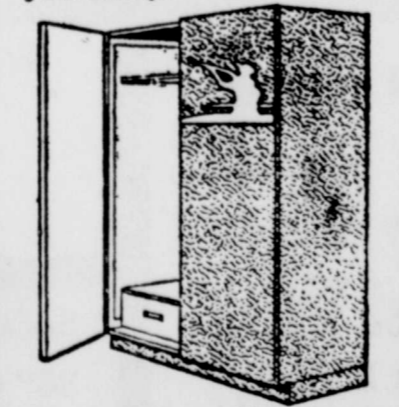

"Sportsrobe" provides storage. This "sportsrobe" is roughly 4 feet wide, 7 1/2 feet high, and 2 feet deep. Features are back and linings of perforated hardboard, which give perfect ventilation plus unlimited choice of arrangements for things you want to hang. Construction is primarily of hardboard with white pine framework. Materials can be easily worked with your portable electric circular and jig saws. Sander and drills make all cuts, grooves, and fittings quickly.

Final flourishes to the "sportsrobe" are a hunter and flying bird, fisherman and leaping fish, or some other combination traces on hardboard, cut out with electric jig saw, and glued to doors before finishing the cabinet.

The plans for this "sportsrobe" may be obtained, free of charge, by writing to the Thor Research Center, Aurora, Ill., asking for Project No. AT-240J

ork, no get the electric eat you setting e gives ts. See er ...

**A COMPLETE PAINT AND Auto Body Shop**

201 East PHONE 569-3381 2nd Street

**MATHIS CHEVROLET CO.**  
 300 E. 2nd, BURKBURNETT, TEXAS  
 Chevrolet-Oldsmobile Phone 569-3381

### Randlett News

**Mrs. Mollie Elliott, Reporter**

A Pink and Blue Shower was given for Mrs. Glen Pennington Friday afternoon in the home of Mrs. C. H. Dunn. Co-hostesses were Mesdames J. M. Martin, Sr., Raymond Underwood, Herb Crow, Alma Capps, Floyd Justice, J. D. Taylor, A. L. Patterson, N. R. Kirkpatrick, G. L. Pfeifer, Zonie Ousley. After presentation of a lovely assortment of gifts, home made cookies and pop served to the honoree and the following Mesdames, A. J. Turner, S. Pennington, G. D. Turner, Paul Hooper, Tom Mills, J. C. Goode, J. C. Fowler, H. M. Hayes, Velta Wood, Ted Fowler, G. L. Pfeifer, C. H. Thompson, Fae Postelwaite, Fred Spoon, N. R. Kirkpatrick, A. L. Patterson, Floyd Justice, Alma Capps, Herbert Crow, A. S. Nason, Junior Underwood. Approximately 40 sent gifts not being able to attend.

Mr. and Mrs. F. W. Kemp and sons visited Mr. and Mrs. Arvel Hatcher of Caddo, Oklahoma over the week end.

Miss Martha Jo Baldwin accompanied by Miss Barbara Bishop of Wichita Falls left last week for Arlington, Virginia, where they will live. They are employed in Washington, D. C.

Mrs. Emma Hale of Stinnett, Mr. and Mrs. Fred Helfers of Megargle visited Mr. and Mrs. R. L. Baldwin Sunday. Mrs. Hale remained over for a visit.

Mr. and Mrs. Jerry Rhoads of Guyman, Oklahoma, visited his parents, Mr. and Mrs. R. H. Rhoads Tuesday afternoon until Thursday afternoon.

Miss Pauline Shaw and Miss Carylton Horton visited Mr. and Mrs. Don Weatherford and children of Duncan, Oklahoma Sunday.

Mrs. Herbert Kiesling of Iowa Park visited Mrs. R. H. Rhoads Friday afternoon.

Mr. and Mrs. Pete Peden and children of Wichita Falls visited Mr. and Mrs. C. M. Morris Sunday.

Mrs. G. L. Pfeifer is visiting relatives in Oklahoma City, Oklahoma.

Lt. Billie and Mrs. Stark of Kinchelse Air Force Base in Michigan are the parents of a daughter born Saturday, March 16th. They have chosen the name of Tracy Lynn. Paternal parents are Mr. and Mrs. G. M. Stark.

Mr. Bill Null of Lafayette,

Louisiana are visiting Mr. and Mrs. C. H. Dunn this week.

Mr. Tud Capps of Oklahoma City, Oklahoma spent Saturday night and Sunday with his mother, Mrs. Alma Capps.

Donna Bridges of Burkburnett spent Friday night with her grandmother, Mrs. Mollie Elliott.

Darlene Shaw reported ill at her home over the week end with the three-day measles.

Mr. and Mrs. Glenn Solmon and sons of Wichita Falls spent the week end with Mrs. Solmon's grandmother, Mrs. Zadia Bryant.

Mr. and Mrs. Gordon Wates of Oregon are visiting Miss Verna Van Ness.

Mrs. Pearl Griffin of Burkburnett spent on Wednesday until Friday with Mrs. Robbie Best.

Mr. and Mrs. Kenneth Young are the parents of a son born Monday morning in a Wichita Falls hospital.

Mr. and Mrs. Charlie Sonnamaker of Tyler, here visiting her parents, Mr. and Mrs. Raymond Hale, Mrs. Sonnamaker remained over for this week.

Mr. and Mrs. J. F. Eastman and daughter of Burkburnett, Mr. and Mrs. Dickie Eastman and children of Wichita Falls visited Mr. and Mrs. F. E. Eastman Sunday.

Guests Sunday of Mrs. Zaida Bryant were Mr. and Mrs. C. C. Watkins of Henrietta. Mr. and Mrs. Glen Solmon and sons of Wichita Falls, Mrs. Leroy Hise and daughters of Burkburnett and Mr. and Mrs. D. A. Cornstubble and sons.

Mr. and Mrs. R. H. Rhoads and Mrs. Bill Harrison visited Mrs. L. E. Ellis in a Wichita Falls hospital Saturday.

Mr. and Mrs. T. A. Kinnard and Vickie left Monday for Lake Texahoma for a few days.

Mr. and Mrs. Reid McCandless and children of Odessa came over the week end for a gun and coin show put on by West Texas association.

Mr. Charlie and Mr. Arthur Thornton of Burkburnett visited Mrs. Flora Hatcher Sunday afternoon.

Lt. Alden and Mrs. Postelwaite of Jacksonville, Florida spent Wednesday until Monday visiting his parents, Mr. and Mrs. Ralph Postelwaite. He is to report back to Bermuda for a two year stay.

Visitors of Mr. and Mrs. A. S. Nason recently were Mrs. Dale Killingworth and two

### Central States News Views

**UNDERDOG** or not, this little pooch isn't about to be bullied. He's got friends in high places.



**LONG LEFT TURN** takes drivers to the roof parking lot of Detroit's Cobo Hall. At night, spiral ramp resembles gaudy amusement park thrill ride.



**INGENUITY** and a brisk wind send eight-year-old Jimmy Bumgarner and his saucer sled skimming across a frozen lake near Columbia, Mo.



**BARREL OF FLAVOR** at Detroit demonstration illustrates Schenley point that "age makes the difference" in whiskies. Loss of volume due to "out-age" accompanies gain in mellowness.

daughters of Canyon. Mr. and Mrs. Wayne Boles and daughters of Wichita Falls, Mr. and Mrs. Louis Due and children of Duncan, Oklahoma and Mrs. Florence Due.

Mr. Gordon Watts is in a Wichita Falls hospital with pneumonia.

Mr. and Mrs. Harlan Lee Judd and family of Denver, Colorado were home Sunday after a two weeks' stay here. Mrs. Flora Hatcher spent last

Monday night with Mr. and Mrs. Leslie Tuel of Burkburnett.

Mr. and Mrs. Sherman Hunt of Charlie and Mrs. Virginia Parish of Fort Worth visited Mr. and Mrs. C. M. Morris last Thursday.

Mr. and Mrs. T. M. Beatty of Fredericksburg, Virginia, are the parents of a son born March 14th. They have chosen the name of Michael Warren. Maternal grandparents are Mr. and Mrs. F. W. Kemp.

### FIFTY YEARS OF GIRL SCOUTING

On March 12, 1962, approximately 3 1/2 million girl and adult members of Girl Scouts of the U. S. A. celebrated the 50th Anniversary of the organization.

Juliette Low established the first troop of 12 girls on March 12, 1912, in Savannah, Georgia. She brought from England the principles of scouting as set forth by Lord Baden-Powell, founder of the Scouting movement, and adapted them to the needs of girls in the United States.

Since 1912, almost 18 1/2 million girls, women and men have belonged to the Girl Scouts. They carry on their program in every state of the Union, in its possessions and in 49 other countries where American families live. The program itself, according to Mrs. Charles U. Culmer of Libertyville, Illinois, Girl Scout National President, has expanded and changed to keep pace with our changing times. "It is to inspire girls with the highest ideals of character, conduct, patriotism, and service that they may become happy and resourceful citizens."

Girl Scouting is part of an international movement. In many other countries, Girl Scouts are called Girl Guides. The Girl Scouts and Girl Guides are linked through membership in the 51-Nation World Association of Girl Guides and Girl Scouts.

Girl Scouts of the U. S. A. carries on an extensive exchange with other member countries of the World Association. Girl Guides visit Girl Scout Councils in the United States and attend events such as Senior Roundups; in turn, Girl Scouts from this country visit guides and participate in international meetings and encampments abroad.

During the last six years, Girl Scouts of the U. S. A. has served as hostess to almost 700 international Guides and Girl Scouts and has sent close to 1,000 Girl Scouts abroad in exchanges involving 51 countries. These exchanges are largely financed by the Juliette Low World Friendship Fund which is supported by voluntary contributions from Girl Scouts all over the United States.

Girl Scouting is open to all girls seven through 17 years of age, regardless of race, creed

or nationality. They are united by the Girl Scout Promise in which each girl pledges: "On my honor, I will try: To do my duty to God and my country, To help other people at all times, To obey the Girl Scouts Laws."

The Girl Scout Laws require members to be trustworthy, loyal, useful, friendly, courteous, kind to animals, obedient, cheerful, thrifty and clean in thought, word, and deed. The Girl Scouts' motto is "Be Prepared."

There is a single overall program of activities graded according to three age levels: Brownies, seven through nine years; Intermediate Scouts, 10 through 13 years; Senior Scouts, 14 through 17 years. Each age group has its own uniform.

The Girl Scout Program includes activities in 11 fields: arts and crafts, literature and dramatics, music and dancing, community life, international friendship, nature, out-of-doors, sports and games, agriculture, health and safety, and home-making.

Brownies explore the world of nature, make bird feeding stations, learn to care for pets and collect pebbles, shells, leaves and other natural treasures. Like old Scouts, they serve others, especially at home where they perform simple household tasks and learn to care for younger children.

Intermediate Girl Scouts earn badges for proficiency in the activities of their choice. These activities range from running a puppet show to studying modern radio and television operations to bee keeping. In addition to earning badges, the girls carry out service projects in the community, such as assisting at the polls as aides to voters. They enjoy the out-of-doors in day camps, established camps and troop camping excursions.

Senior Girl Scouts enjoy camping of a more advanced nature. Like all Girl Scouts, they give much of their time to serving others. They choose to serve as aides in hospitals, libraries, museums and other community agencies. Through these aide programs, they have the opportunity of exploring vocational possibilities. They

### Farley Service Were Tuesday

Funeral services for Mrs. Farley were held Tuesday afternoon at the First Baptist Church of Burkburnett. Burial was in the cemetery of Burkburnett. Mrs. Farley was born in Oklahoma and was a member of the church.

Survivors include her husband, Mr. Farley, and several children. Burial was held at the First Baptist Church of Burkburnett.

Miss Judy Roy of Texas Tech. University received high academic honors at the College Recognition Sunday, March 18th.

She is a Alpha Lambda Pi member and a member of the Phi Kappa Phi Honor Society. She is a member of the Phi Kappa Phi Honor Society.

The Alpha Lambda Pi organization is a national organization of college women. It is a member of the Phi Kappa Phi Honor Society.

Judy is a member of the Phi Kappa Phi Honor Society. She is a member of the Phi Kappa Phi Honor Society.

Burkburnett High School daughter of Mrs. Farley was a member of the Phi Kappa Phi Honor Society.

If It's For Sale

# CLEARANCE SALE

MARK-DOWN

SALE

Unheard of VALUES!

DON'T MISS THIS GIGANTIC SELLING EVENT

## NEW FRIGIDAIRE APPLIANCES AND GOOD FURNITURE

Here is the best deal you ever got in Furniture

Trade YOUR WAY on T-V Sets

## Hurry ENDS SATURDAY MARCH 24th

SAVE 60% AND MORE

COME IN AND BURST A EVERY ONE WINS A GIFT CERTIFICATE OR GIFT

# BALLOON!

YOU RECEIVE WHAT IS ON YOUR GIFT CERTIFICATE IN YOUR BALLOON

<p>Sleeper Sofa With Mattress Regular \$229.95 <b>Only ... \$139<sup>95</sup></b></p>	<p>POLE LAMP FEW LEFT <b>only ..... \$ 4<sup>95</sup></b></p>	<h2 style="font-size: 3em; font-weight: bold;">FREE!</h2> <p style="font-size: 1.5em; font-weight: bold;">\$39.95 Wrist Watch GIVEN WITH EVERY \$50.00 Purchase</p> <p style="font-size: 1em;">Beginning Thurs., Mar. 22nd</p>	<p>WIN UP TO \$200.00 <b>On 15 Ft. Refrigerator</b></p>
<p>Box Springs Regular \$49.95 <b>only .... \$19<sup>95</sup></b></p>	<p>ONE ONLY <b>21" PHILCO TV \$179<sup>95</sup></b> With Trade</p>	<p>Sofa Bed ..... \$49.95 36" Gas Range .. \$99.95 With Trade 13 ft. Freezer .. \$210.00 100 inch Sofa ... \$99.00 Desk, Lamp &amp; Chair .. \$19.95 DESK ..... \$10.00 LAMPS ..... \$1.95</p>	<p><b>23" T-V AM-FM STEREO</b></p> <p style="font-size: 1.5em; font-weight: bold;">\$299</p>

NO WAITING FOR SERVICE OUT OF WICHITA FALLS WE SERVICE EVERYTHING WE SELL

## BILLS T-V FURNITURE & APPLIANCES

For Frigidaire see Jesse, Mary, Luther or Harry.

301 Avenue D BURKBURNETT Phone 569-3651

**PAST NOBLE GRAND CLUB ORGANIZE**

A group of Past Noble members of the Burkburnett Re- met in the home of Mrs. Bob McPhail to organize the Past Noble Grand Club. Bes- McPhail opened the meet- with prayer. The Lodge duty president. Officers were t: Vice President, Miss Cora rson; Mrs. Clyde Peed, sec- ary-treasurer and Bessie Mc- ay-reporter and historian. The 2nd Thursday of the month t and the next meeting will with Mrs. R. L. Gragg, 205 lat St., April 19th. Other N. G. are urged to attend.

**ARMY RECRUITER MAY BE CONTACTED IN BURK**

M/Sgt. Drue McBride, Army recruiter for this area, and whose home town is Burkburnett would like to talk with young men and women who are interested in enlisting in the service. There are many special assignments open at the present time, including tech-schools in every field. A high school graduate or senior may choose the specific school or other assignment of their choice and receive a written guarantee before enlisting. Sgt. McBride may be contact- ed any evening or week end at his home at 1209 Shady Lane, Burkburnett. Ph. 569-3972, or at the Army Recruit- ing Station in Wichita Falls between 8 and 5. Ph. 766-1663.

**Newcomers Welcomed to Burkburnett**

The Burkburnett Chamber of Commerce and the Greeters Service wish to welcome the follow- ing newcomers to our city.

Thibodeaux, P. Henderson, Zac Powers, George Walker, Ruth Harvey, Mary Cox, S. W. Buchan, James Clayton, Frederick Gregory, Edward Malone, M. A.

If you are a newcomer to Burkburnett and have not been contacted, please call Mrs. Savage, 569-2180, or the Cham- ber of Commerce Office, 569-3393.

**THANK YOU**

This is just a short note to commend those who were inter- ested enough in their fellow men to donate a pint of blood last Wednesday. Those who gave have the satisfaction of having given some thing that is essential to some one else and in a real sense they may have saved a life. Blood in this day and age is essential in many types of surgery, its use in the case of severe accidents is almost universal and many medical emergencies cannot be adequately treated without blood fractions. So thanks again to the donors and to all who helped the Red Cross in drawing the blood.

DR. J. A. DAVEY, Burkburnett Chairman, Red Cross Mobile Blood Bank

**Circle No. 1 W.S.C.S. Met Mon., March 12**

Circle No. 1 Woman's So- ciety of Christian Service met Monday, March 12 in the home of Mrs. Hugh Jones with Mrs. D. M. Morris as co-hostess. The meeting, presided over by Mrs. Howard Henderson in the ab- sence of the Chairman, Mrs. Blake Browning was opened with a prayer by Mrs. O. E. Melton. Mrs. Hugh Jones gave the devotional from Matt. 9-23 after which the Program Chair- man Mrs. J. L. Caffee assisted by Mmes. I. N. Witherspoon, D. M. Morris and Mrs. Buelah Hall brought an interesting program entitled "The Great Physician Is Still Healing." After the benediction, deli- cious refreshments were served to Mmes. Seeley Galloup, Dee

Bruer, O. E. Melton, R. D. Re- vier, Beulah Hall, J. H. Rigby, J. B. Grace, J. L. Caffee, D. M. Morris, I. N. Witherspoon, H. W. Beasley, Hugh James and Howard Henderson.

**United Pentecostal Church of Jesus Christ**

The United Pentecostal Church of Jesus Christ would like to invite everyone of the Apostat- ical faith to come to the church of the first borned, where the bible is preached in its fulness in the old fashioned way. Bible study Thursday night, 7:45 p. m. Sunday School, 10:00 a. m. Evangelist service Sunday night 7:45 p. m. Bro. E. H. Minton, Pastor 603 East 6th St. Phone 569-1108.

**Pentecostal Church Of God**

Berry St. Rev. Alfred B. Qualls, Pastor Sunday School, 9:45 a. m. Morning Worship, 11:00 a. m. Sunday Night Evangelist Ser- vice, 7:00 p. m. Saturday Night Fellowship, 7:30 p. m.

**Church of St. John The Divine (Episcopal)**

Bible School 12:45 p. m. Morning prayer, 1:30 p. m. First Christian Church, the Rev. Eugene McCrary, Priest in Charge.

IF IT'S FOR SALE ADVERTISE

**TAKE YOUR PROBLEMS TO CHURCH -- MILLIONS LEAVE THEM THERE**



*Blossoming Forth*

Around almost any home you will find flowers that someone planted, watered, and with tender care, helped bring forth into a thing of beauty. People are very much like flowers, and it is wonderful to see a child walking in the path of the Lord, being trained and taught the ways of the Lord. Then one day you realize the fruits of your labor as they blossom forth and show their appreciation and love for God. Bring your children to church where others can help you in this labor of love.



The Church is God's appointed agency in this world for spreading the knowledge of His love for man and of His demand for man to respond to that love by loving his neighbor. Without this grounding in the love of God, no government or society or way of life will long persevere and the freedoms which we hold so dear will inevitably perish. Therefore, even from a selfish point of view, one should support the Church for the sake of the welfare of himself and his family. Beyond that, however, every person should uphold and participate in the Church because it tells the truth about man's life, death and destiny; the truth which alone will set him free to live as a child of God.

© Coleman Adv. Serv., P. O. Box 4687, Dallas, Texas

**PALACE THEATRE**  
For Good, Clean Entertaining  
Motion Pictures

**Dickerson's Pit Bar-B-Q**  
Barbecue at its Best—We Cater  
125 Freeman St. — Phone 569-8143

- B. and B. GROCERY**  
Choice Meats and Groceries  
500 Avenue D — Phone 569-3701
- WOLFE FORD COMPANY**  
Complete Service and Sales  
Phone 569-2275
- ALMA'S FLOWERS**  
225 North Ave. D — Phone 569-3371  
Flowers By Wire
- B & C GARAGE**  
Phone 569-3661
- BOOMTOWN BOWL, Inc.**  
AMF "Magic Triangle" Pinspotters  
1001 Wichita Highway
- CARL'S JEWELRY**  
501 East 3rd — Phone 569-3721  
Shop With Us and Save
- COMPLIMENTS OF  
**FAIRMONT FOODS CO.**
- JACK'S MINUTE MAN**  
Eating Out—It's Jack's Minute Man  
In Burkburnett
- COMPLIMENTS OF  
**Keller's**  
Sportswear & Shoes  
313 East 3rd — Phone 569-3981
- WIMMONS SHOE SHOP**  
East 3rd Street — Phone 569-3931
- Furniture & Appliances**  
Sewing Machines — 311 E. 3rd St.
- BANK'S FINA SERVICE**  
418 South Avenue D  
AAA Service Station—Pho. 569-8108
- is Grocery and Market**  
Fancy and Staple Foods  
West 3rd St. — Pho. 569-8145
- COMPLIMENTS OF  
**Texas Electric Service Co.**  
J. B. ADY, Manager

**BOYD BROS. DEPT. STORE**  
General Merchandise-Furniture  
Maytag and G. E. Appliances  
117-123 Main—Phone 569-2214

**BURKBURNETT FLORISTS**  
Mr. and Mrs. L. V. Richards  
415 South Ave. B — Phone 569-2281

**CORNER DRUG STORE**  
George McClarty  
320 East 3rd Street

**DICKSON OIL COMPANY**  
**DICKSON MOTEL**

**THE MANHATTAN**  
Complete Department Store  
218 East 3rd Street

**Preston Dairy Products**  
Hugh and Buddy Preston  
219 East 2nd Street

**C. D. Shamburger Lumber Co.**  
R. C. Tevis, Manager  
200 West 3rd Street

**Farmers Co-op Gin, Feed and Supply**

COMPLIMENTS OF  
**MEAD'S BAKERY Inc.**

**United Super Market, Inc.**  
Kenneth Palmer, Manager  
Wichita Highway at Tidal

**SHEPPARD STATE BANK**  
Phone 723-0951  
Sheppard Access Road  
Banking For A Future

**RANCHOUSE MOTEL**  
Oklahoma Cutoff — Pho. 569-2211

**Williams Petroleum Co.**  
Dealers in Gasoline, Kerosene and Distillates  
Phone 569-2531

**VIRGIL AARON**  
SANTINATION CONTRACTOR  
Complete, Modern Facilities

**Lee Heights Mission**  
Extension Of Baptist Church from Junior High School  
McMinn, Pastor  
School, 9:30 a. m. Worship, 10:45 a. m. Union, 5:30 p. m. Worship, 6:30 p. m. and Officers 7:00

**First Methodist Church**  
Carrol D. Copeland, Pastor  
Sunday School, 9:45 a. m. Morning Worship, 10:55 a. m. Junior, Intermediate and Senior Youth Groups, 6:00 p. m. Evening Worship, 7:00 p. m. Official Board meets every Fourth Monday. Visitors are cordially invited to attend all our services. A nursery is provided for nursery age children for both morning and evening services.

**Assembly of God Church**  
Lonnie Finney, Pastor  
Sunday School, 9:45 a. m. Morning Worship, 11:00 a. m. Evening Worship, 7:30 p. m. Women's Missionary Council, Tuesday, 2:00 p. m. Youth Service, Tuesday, 7:30 p. m. Prayer Meeting, Thursday, 7:30 p. m.

**Church of Jesus Christ United Pentecostal**  
The United Penecostal Church of Jesus Christ would like to invite everyone of the Apostat- ical faith to come to the church of the first borned, where the Bible is preached in its fulness, in the old fashioned way. Bible Study, Thursday Night, 7:45 p. m. Sunday School, 10:00 a. m. Evangeist Service, Sunday night 7:45 p. m. Bro. E. H. Minton, Pastor 606 East 6th St. Phone 569-1108.

**First Baptist Church**  
Corner Ave D and 4th St.  
Sunday School, 9:30 a. m. Morning Worship, 10:45 a. m. Training Union, 5:30 p. m. Evening Worship, 6:30 p. m. Prayer Meeting, Wednesday, 7:30 p. m. "In the heart of the city for the hearts of the city."

**First Christian Church**  
2nd St. and Ave D Wayne Black, Pastor  
Sunday School, 9:45 a. m. Morning Worship, 11:00 a. m. CYF and Chi RHO, 6:00 p. m. Evening Worship, 7:30 p. m.

**Free Church of God In Jesus Name**  
West 6th St. W. W. Dixon, Pastor  
Saturday— 9:45 a. m., Sabbath School. 11:00 a. m., Preaching Service. Thursday Night Service, 7:00 p. m. We welcome all colored and white people to our services.

**Church of Christ**  
Gilmore, Minister  
Sunday, 9:45 a. m. Practice, 10:45 a. m. People Class 5:00 p. m. 6:00 p. m. Study, Wednesday, 7:30 Bible Class, Tuesday, Welcome you to any of

**Central Baptist Church**  
814 Tidal St.  
Kenneth D. Bradshaw, Pastor  
Sunday School, 9:30 a. m. Morning Worship, 10:45 a. m. Training Union, 6:00 p. m. Evening Worship, 7:00 p. m. Wednesday Night Prayer Service, 7:30 p. m. "A Friendly Progressive Southern Baptist Church"

**Church of God**  
J. W. Jackson, Pastor  
10:00 a. m., Sunday School. 11:00 a. m., Hour of Morn- ing Worship. 7:00 p. m., Evangelistic Ser- vices. 7:30 p. m., Wednesday, Young Peoples Endeavor. If you haven't a church home, we would like very much for you to visit us where the full gospel is preached in the old time way. There is special music and singing each service. Each and every one has a warm and hearty welcome to come worship with us.

**First Church of Christ Scientist**  
2156 Avenue H  
Wichita Falls, Texas  
Sunday School for children under 20 years of age, 11:00 a. m. in the Church Edifice. Nursery. Services at 11:00 a. m. Wednesday Evening Services, 8:00 p. m.

**Grace Lutheran Church**  
Third St. and Ave E Philip M. Otten  
The Church of the Lutheran Hour, TV's "This is the Life". Sunday, 9:45 a. m., Sunday School and Bible Classes. 11:00 a. m. Morning Services. LWMS meeting every first Tuesday, 2 p. m. Sunday School teachers meet- ing, Teacher training course, every 2nd and 4th Wednesday, 7:30 p. m. Walther League Meeting, every 2nd and 4th Sunday at 7:30 p. m. You are cordially invited to our services.

**Calvary Baptist Church**  
College and Ave B Ray C. Morrow, Pastor  
10:00 a. m., Sunday School. An Independent Southern Baptist Church. We use the Bible as our only literature. 11:00 a. m., Song, Preaching Service. 7:00 p. m., Young Peoples Services. 7:30 p. m., Night Preaching Service. Wednesday Night— 6:45 p. m., Teachers Meeting. 7:30 p. m.—Prayer Meeting. When you've cooked and served a dinner for eight you expect recognition and should get it.

**Church of the Nazarene**  
Main at Holly R. A. Noakes, Pastor  
Sunday School, 9:45 a. m. Morning Worship, 11:00 a. m. Young Peoples Service, 6:45 p. m. Junior Society, 6:45 p. m. Evening Worship, 7:30 p. m. Wednesday Prayer Service, 7:30 p. m.

**GO TO CHURCH SUNDAY**



**KILL THIS DEATH SENTENCE**

(Editor's Note: Guest columnist Raymond C. Baker is a former newspaper man who knows what skyrocketing costs are doing to America's free press.)

Many attempts has been made

in many forms over the years to gag American's free press—without notable success to date.

But now the House of Representatives has passed a bill that can effectively silence important segments of the press forever. This is the postal rate bill sponsored by Rep. Tom Murray (D-Tenn.), which ostensibly has nothing to do with censorship.

If it becomes law however it can bring about a deep and abiding silence in many areas of the nation's communications system—currently the finest in the world — through a death

sentence for publications which cannot absorb excessive postal hikes.

That the Congressmen knew the danger inherent in this bill is attested to by the fact that they agreed there would not be a roll call vote. Every Congressman feared that if he had to stand up and be counted he would arouse the ire of many of his constituents and particularly of those he might be legislating out of business.

Rep. Ralph F. Beermann (R-Nebr.) made no bones about what he termed "this sudden get tough policy of the Adminis-

tration . . . that again is toughest on American private enterprise."

"In this postal bill," Rep. Beermann continued, "we are jeopardizing a very important segment of American business—the free press. I notice from advertisements in newspapers during the past week that both businessmen and their employees are worried about whether or not magazines and small newspapers can survive another set of postal increases. We all should know that they are paying twice what they did for postage 10 years ago."

The bill calls for one-cent increase in first class mail, which would cost the average home about \$1.80 a year. Business would take the largest share of this increase, since it accounts for about 75 per cent of first class mail.

Individual and business mail users generally recognize that the post office was created primarily for this class of mail. It can be dropped into any one of thousands of mail boxes; it gets special, rapid, secret handling and the post office must make every effort to deliver it no matter how many times a person has moved, or return it to the sender.

Second and third class mail get none of these preferences. Newspapers and magazines must precancel their postage, sort them by state, municipality and even zone and then bundle and sack them. They must be delivered to the post office in their own trucks and by their own employees. Some publications must be delivered to the post office of destination; others to mail cars on the railroad siding.

When newspaper, magazine, and business mail reaches the post office of destination, it is sorted by mail clerks during off-peak periods. It is delivered by the postman on days when first class mail is light.

Second and third class mailers help take up the post office slack and thus contribute measurably to the wages of postal employees. It is for this reason that Congress has seen fit since the days when Benjamin Franklin was America's first Postmaster General to give certain classifications lower rates than first class mailers who have every right to expect the very best service the post office can provide.

In spite of the fact that publishers feel they already are paying their own way, particularly since absorbing three rate increases in three years, the House has voted to add one cent per copy to newspaper and magazine rates. For many newspapers and magazines this increase can mean the difference between profit and loss, between life and death.

The irony of the situation is that Communist propaganda—literally hundreds of millions of pieces—moves through the mails free of charge. The only restriction the Murray Bill would place on continued movement of Red material is to bar it from the mails if the Attorney General finds it to be "political propaganda." But who is to say what is "political" if it serves to warp the minds of the nation's young?

Unquestionably, the Senate will not railroad the House Bill through without careful consideration. Senators know that more than 80 national publications and scores of small newspapers were forced out of business during the past ten years, due to skyrocketing costs, of which postal rates were an important factor. They know, too, that literally thousands of employees were thrown out of work when these publications failed. Everyone who believes in a free, unfettered press should tell their Senators:

**KILL THIS DEATH SENTENCE.**

We all get tired, but fortunately not at the same time.

**IS THERE GOLD IN YOUR CELLAR?**



Yes, and in Your Attic Too! Turn Those Things You Don't Want Into Money with a Want Ad

**Combination**

According to the Southern Pine Association, wood boards-and-battens on the house exterior blended with "basket-weave" fence are effective landscaping features. In a "basket-

weave" fence the boards are placed horizontally and the sharp vertical boards-and-battens are placed vertically. If you are dull and alone, you can't wish.

**Specials**

These prices in effect while the last—plus tax

2 Rolls  
52" Bull Fence ,  
**\$55.00**

1/2 Round  
Roof Gutters  
**15¢ ft.**

140 sq. ft. 9x9  
Oak Floor Tile  
**12¢ sq. ft.**

9' and 10' Tite-  
Lock Iron Roof'g  
**\$9.00 sq.**

20 Gal. Hot  
Water Heater **\$44.7**

Barn Siding  
**\$1.50**

Window Siding  
**\$2.00**

ALL PAINTS  
**10% OFF**

WALLPAPER  
**1/2 price**

9"x9" Linoleum  
FLOOR TILE  
**10¢ ea.**

**CICERO SMITH**  
Lumber Co.

**FREEDOM BOND DRIVE**



**GRAND OPENING**

**YOUTH COLONY of Burkburnett**

**YOU ARE CORDIALLY INVITED TO ATTEND OUR GRAND OPENING AND REGISTER FOR FIRST PRIZE \$50.00**

**SECOND PRIZE \$25.00**

AWARDS WILL BE MADE IN OUR STORE SATURDAY

AT 6:00 P. M.

**Friday and Sat.**

Across the Street from Hardin Grade School

PHONE 569-2031

Mitchell Aboussie, Owner

**109 Ave. D**

**WE OFFER NAME BRAND MERCHANDISE**

- Cater Frock
- Voila
- Cinderella
- Nanette
- Linda Lou
- Tilteens
- Catalina
- Socony
- White Stag, Subteen and Juniors
- Glenna Michigan
- Junior Sportswear
- Trio Sportswear

It is our desire to bring you a complete selection of children's wear and sub-teens of utmost quality, fashion and values, UPHELD BY YOUTH COLONY OF WICHTA FALLS

# 45TH ANNIVERSARY

WEDNESDAY IS DOUBLE  
 2X GREEN STAMP  
 DAY  
 WITH PURCHASE OF \$3.00  
 OR MORE OF MERCHANDISE



Open 7 Days a Week  
 Monday through Saturday  
 8 a. m. to 8 p. m.  
 Sunday—9 a. m. to 8 p. m.

**ORANGE JUICE**  
 WHOLESUN  
 6 oz. Cans  
**3 FOR 49¢**

PATIO  
**ENCHILADA DINNERS**  
 39¢  
**Parker House Rolls**  
 Suzanne's 24 Count **25¢**

U. S. GOVERNMENT GRADED "A" "FREDDY THE FRYER"  
**FRESH FRYERS** 2 1/2 to 3 Pound Size **Lb. 29¢**

<b>RATH'S FRANKS</b> 1 lb pkg <b>59¢</b>	<b>ROAST</b> Butt Cuts Pork <b>Lb. 39¢</b>
<b>SHORT HORN CHEESE</b> 1 lb prints <b>69¢</b>	<b>STEAK</b> Fresh Pork <b>Lb. 49¢</b>
	<b>BACON</b> Ranger Sliced <b>Lb. Tray 59¢</b>
	<b>SAUSAGE</b> Ranger Pork Links <b>Lb. Pkg. 65¢</b>

**Frozen Food Features**  
 BANQUET POT PIES  
 Beef, Chicken, Tuna Turkey  
**8 oz pies 19¢**  
 Booth's Breaded 1 lb pkg SHRIMP . . . . 99¢  
 Booth's Fish 10 oz pkg STEAKS . . . . 39¢

**FREE NEW 1962 FORD GALAXIE FOUR DOOR SEDAN**  
 WITH HEATER AND RADIO  
 Nothing to Buy — No Slogans



See the Ford Displayed at our store, courtesy Wolfe Ford Company Phone 569-2245

**JUST REGISTER**  
 AT ANY FRIENDLY **PARKER'S FOOD STORE**

Winner Last Week  
 \$25 In Free Groceries  
 Was  
 Wallace Landrum  
 705 Tidal St.  
 Phone 569-2868

**REGISTER AS OFTEN AS YOU WISH**  
 BETWEEN MARCH 1st and MARCH 31st  
 (You Need Not Be Present to Win)

CAR WINNER TO BE ANNOUNCED APRIL 5th AND

**FREE GROCERIES**  
 EACH PARKER'S FOOD STORE  
 WILL GIVE AWAY \$25.00 WORTH OF FOOD  
 (Winners Can Choose the Merchandise)  
**EACH SATURDAY NITE (4)**  
 MAR. 10th—MAR. 17th—MAR. 24th—MAR. 31st

Parker's Employees and Their Dependents Are Not Eligible to Participate and Children Under 16 Years of Age

**LETTUCE** Crisp Iceberg **2 Jumbo Heads 29¢**  
**APPLES** Fancy Red Delicious **Pound 15¢**

**AVOCADOS**  
 Genuine Calavos  
 Each **10¢**

**Salad Dressing** BEST MAID QT. **39¢**

**TUNA FISH** Star-Kist Green Label **2 1/2's Cans 49¢**  
**CREAM CHEESE** Kraft's Philadelphia **8 Oz. Pkg 19¢**  
**PEACHES** HUNT'S Halves or Sliced **Large No. 2 1/2 Can 23¢**

**COTTAGE CHEESE** CARNATION 12 Oz. Plastic Carton **19¢**  
**CANISTERS** SET OF 4 Piece \$1.44 Value This Week **1.44**

**TOOTH PASTE** CREST Economy Size 61c Value This Week **48¢**  
**DEODORANT** SECRET CREAM Large Size **64¢**  
**SHAMPOO** LIQUID PRELL With Brush and Comb A Regular \$1.29 Value **68¢**

**LOUR** Gold Medal 5 Lb. Bag **39¢** | **MILK** Pet or Carnation Large Cans **2 FOR 25¢**



**COFFEE** Maryland Club 1 Lb. Can **Only 49¢**

# All Insurance is the same 'til you have a claim

**Burk Insurance Agency**  
 HOWARD CLEMENT  
 New Location—Next to Leg...

## Friendship Class Met In The Home Of Mrs. Frank Simmons

The Friendship Class of the First Baptist Church met in the home of Mrs. Frank Simmons Thursday, March 15, with members of Group 4 as co-hostess.

Mrs. W. B. Short, president, presided over the business session.

The class sang, "Have Thine Own Way, Lord," with Mrs. Earl Van Deren leading and Mrs. B. F. Hewell at the piano. This was followed by a prayer by Mrs. J. B. Ady.

Mrs. Short, in a paper "Thought for Today," called attention to the number of times the word "others" is mentioned in the Bible. "What we do for ourselves dies with us. What we do for others lives on," she said.

Mrs. Hewell, program chairman, enumerated some interesting facts about the Bible. She then presented a group of women, each of whom took a word or group of words found in the Scriptures and developed them into an inspirational devotional.

Mrs. Sam Weaver, using the word "Want" as found in Psalm 23, showed that those who lean on God find no "Want" not supplied by Him.

Mrs. Short, who took the word "Shepherd" from the

same Scripture said, "The Good Shepherd knows what pastures are best for His sheep and they must not question, nor doubt, but trustingly follow Him."

Mrs. J. G. Cheney selected Psalm 46:10, "Be Still and Know That I Am God." She elaborated on this Scripture and further developed the thought from other Scriptural readings.

Mrs. Hubert Butts read a paper on the "Eyes of God." She quoted Scriptures to show that God's eyes are all seeing, thoughtful, remembering, judging, and providing.

Mrs. Van Deren's paper on the word "Greatest" brought home many worth while thoughts; such as, "One's greatest aim should be to glorify God. One's greatest privilege is to become a child of God."

Mrs. Thaxton read a poem by Edgar A. Guest, "Sermon We See."

Mrs. Thaxton dismissed the meeting with a prayer.

A delicious refreshment plate was served to the following members: Mmes. R. P. Thaxton, J. B. Ady, E. R. Burns, Hubert Butts, B. F. Hewell, Bob Hinkle, W. V. Combs, J. D. Kennedy, R. W. Kent, W. B. Short, V. C. Skipwith, H. D. Smith, Sam Weaver, Frank Simmons, Clara Palmer, Earl Van Deren, Lee Garner, Miss Ella Billingslea; one service member, Mrs. J. G. Cheney, and three visitors, Mmes. Joe Bailey Bryant, G. D. Kirk, and Donald McCullough, Sr.

## CITY GARBAGE REGULATIONS

The city-wide garbage pickup service and the elimination of wholesale trash burning has cut down our fire runs by 95%. This undoubtedly will eventually reflect itself in our key rate and effect a substantial savings in the insurance rates.

In considering the garbage pickup service, your city council is certainly interested in your getting good service. We have discovered, however, that in many cases the ordinance is not being followed. As you know, the garbage service is contracted on the basis of the ordinance requirements. When there are those who don't comply with the ordinance, such as improper containers, or keeping the garbage where it is almost inaccessible to the garbage crews; such things make it difficult for the crews to stay on schedule and give the service that they could otherwise give.

You are asked to cooperate by following the ordinance in having the garbage in proper containers and easily accessible to the crews.

If the men have to walk more than 20 feet to pickup the garbage, the monthly service

charge is \$2.50. If the containers are within 20 feet of the truck route, and otherwise easily accessible, the rate is \$1.50 per month.

Spot checking has revealed that in many cases residents have claimed the \$1.50 rate when it should have been \$2.50. A system has now been provided where there will be a constant check of rates by the contractor. Any rate changes will be made by the contractor, and not by the water office. Service charge to mercantile establishments depends upon the time required to pick up the trash, and the charge is based on \$6.00 per hour.

There will be times when, with the best of efforts, the men will miss or skip a pickup. When such things happens, a call to the contractor, Virgil Aaron, 569-2522, will bring special pickup services to you. In bad weather, when trucks have difficulty in making the alleys, they naturally will be thrown off schedule. When such happens, we can certainly understand and have patience, realizing they are doing the best they can.

**VIRGIL AARON GARBAGE CO.**

## Bluebonnet Garden Club Met In Home Of Mrs. Velma Bohner

The Bluebonnet Garden Club met in the home of Mrs. Velma Bohner, March 13 at 2:30 p. m. for the regular monthly meeting, with Mrs. Maude Bohner as co-hostess. Mrs. Hattie Burns as program chairman, presented Mr. Jim Harwell, manager of the Chamber of Commerce who gave a very interesting talk on our New Hardin Park, showing a colored map in sections that may be sponsored and planted by our numerous clubs as a project. Since we have many civic minded clubs and organizations, this park should be fully planted soon. Mr. Harwell is a very enthusiastic worker in all projects of our fair city. All projects should show much improvement.

The Spring "Home Placement Show" to be held April 24th in the home of Mrs. Lena Houser, was discussed with plans made to include the Young Sprouts Junior Garden Club, as well as plans to support their project of Park planting, with a cake sale, date to be announced, with members providing the cakes. It was also voted to subscribe \$10.00 or more, toward the Rodeo con-

cessions. Mrs. Winnie Short presented the Scrap Book of the Year, which was very beautifully compiled. Arrangements voted first, Mrs. Velma Bohner, Second, Mrs. Maude Bohner. Refreshments were served to the following members. Mesdames, Oma Banning, Lou Ethel Boyd, Elizabeth Brady, Hattie Burns, Gail Butts, Mary Cecil, Earlyne Chambers, Hettie Gilbert, Elizabeth Gragg, Icie Howard, Edith Holman, Bertha Johnson, Maude Mathis, Joyce Morgan, Lilly Neal, Jessie Preston, Win-

nie Short, Wilma Thamm, Ma Witherspoon, Mae En, and Zella Miller, speaker, Mr. Harwell, hostesses.

For Results, Try Classified

**GENUINE ENGRAVED** Wedding Invitations  
 Samples mailed upon request. Your hand book of engraved cards delivered with order. FREE WEDDING NOTE PAPER WITH EACH ORDER.  
**BURKBURNETT**

## CORNELIUS Insurance Agency



- Estate and Pension Plans
- TRUSTS
- ANNUITIES
- BUSINESS AND PERSONAL INSURANCE
- EDUCATIONAL PLANS
- ALL TYPES OF LIFE INSURANCE

703 South Berry Telephone 569-3434

**DEADLINES**  
 For Classified Advertising  
**Tuesday News**  
 FRIDAY, 5 00 P. M.  
**Thursday Star**  
 WEDNESDAY NOON

For Results, Try Classified Ads

### A. F. & A. M.

Stated Meetings First and Third Monday at 7:30 p. m. At the Masonic Hall School of Instruction 2nd & 4th Mondays

L. D. MAGEE, W. M.  
 J. H. FERGUSON, Secy.

## SAFETY RULES

Prepared and Sponsored By **BURK STUDY CLUB**

Room of Commerce Office, 569-3393.

When turning left from a 2 A pedestrian should walk on the left side facing traffic on any street or highway where sidewalks are not available. This law includes hitchhikers.

## WHAT TO MAKE

By Allan Carpenter  
 Director, Service Bureau  
**Popular Mechanics Magazine**

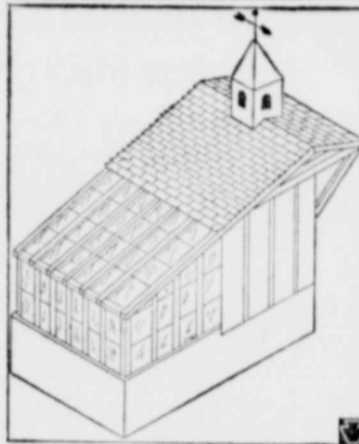

### GREENHOUSE

There's nothing as effective as a greenhouse for growing healthy plants and producing seedlings for spring plantings. The one shown has a continuous, sloping roof that saves a lot of trouble in building since a single set of rafters supports both the shingled and glazed sections. Complete drawings and building instructions are given in Booklet L39, 25¢. Order from Service Bureau, c/o this newspaper, 200 E. Ontario St., Chicago 11, Ill. Ask for a free listing of more than 500 other What-To-Make projects.



# FITS TEXAS TO A "T"

## NEW 1962 FALCON SQUIRE



From Falcon... top-selling compact in Texas! World's most luxurious compact wagon! Priced hundreds below other luxury wagons! Steel paneling with woodlike finish! Features Falcon's record-breaking gas savings! Built solid...rides smooth... for Texas-size trips. Proven high resale value \* \* \* \*  
**BUY NOW, SAVE MONEY ALL YEAR! GET TOPS IN TRADE FOR YOUR PRESENT CAR, THANKS TO YOUR FORD DEALER'S USED CAR OPERATION!**



## WOLFE FORD COMPANY

3rd and AVENUE D PHONE 569-2275 BURKBURNETT, TEXAS

# Wacker's BARGAINS

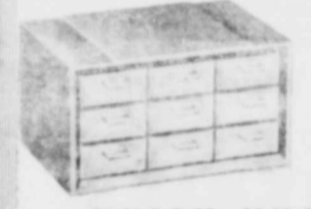

### KNICK-KNACK-CABINETS

**9 DRAWER CABINET**  
 Put an end to your storage problems of all small items.



### PRINCESS CABINET

Designed to hold jewelry, Pins, Tweezers and All Small Cosmetics.

THE IDEAL STORAGE CABINETS FOR HOME, OFFICE SHOP

Regular Price \$2.39 Each



YOUR CHOICE  
**\$1.77** Each

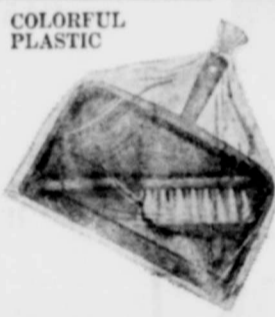

COLORFUL PLASTIC

### DUST PAN and BRUSH SET

Yellow, Pink or Turquoise pan with Matching Bristle Brush

Regular 79¢ Value

SALE PRICE **59¢** SET

### SPECIAL GOLDFISH OFFER

EVERYTHING YOU NEED IN ONE PACKAGE! TWO 2 1/2 to 3 INCH GOLDFISH, TWO QUART SIZE FISH BOWL, FISH FOOD, CASTLE & PEARL CHIPS.

Regular \$1.39 Value

WACKER'S SPECIAL

**99¢**

Complete Deal

### INSULATED MUG

12-oz. Size. Double Wall Construction with insulated Air space to keep Beverages at proper drinking Temperature longer - Shatter-Proof, Chip Proof, Stain Resistant.



Colors:  
 • Yellow  
 • Sandalwood  
 • Blue  
 • White  
 Regular 59¢ Value

SALE PRICE

**39¢** Each

6 For \$2.10

### INSULATED TUMBLERS

Large 10-oz Unbreakable, Double wall Construction Holds Hot or Cold Liquids Without Sweating.



Keeps Liquids Hot or Cold Longer!

ASSORTED COLORS

Regular 29¢ Value

SALE PRICE **19¢** Each

6 for \$1.09

### TWEED BROADLOOM RUGS

Size 9 x 12—Solution Dyed Viscose Loop Tweed, Tufted on Jute with Foam Rubber Back. All Four Sides Serged—Black & Brown Tweed or Green and Brown Tweed. A RUG FOR EVERY ROOM IN THE HOUSE



Regular Price \$24.95

SALE PRICE

**\$18.88** EACH

Use Our LAYAWAY!

BEAUTIFULLY LINED PLASTIC WINDOW DRAPES WITH VALANCE  
 Lace and Florals In Many Different Color Combinations

To Brighten up Your Home for Spring & Summer

Reg \$1.00 Pair  
 WACKER'S SPECIAL **66¢**



Pick Freshness!

**MRS BAIRD'S ENRICHED BREAD**

MRS BAIRD'S STAYS FRESH LONGER

MRS BAIRD'S STAYS FRESH LONGER

MRS BAIRD'S STAYS FRESH LONGER



ichita County  
 ance Agency  
 CLEMENT  
 text to Leg  
 t, Wilma Th  
 erspoon, Ma  
 Zella Mil  
 Mr. Harve  
 s.  
 ults, Try Cl  
 Med  
 ED In  
 and color  
 and toilet da  
 it with color  
 CLEAN WITH  
 THE TACK  
 BURNETT  
 ce Agency  
 nsion Plans  
 UTIES  
 ND PERSON  
 IONAL PLAN  
 TYPES OF  
 E INSURAN  
 none 568  
 as!  
 ed  
 eel  
 n's  
 BRUCE'S  
 SWEET POTATOES  
 FOOD KING  
 SPAGHETTI  
 With  
 Tom. Sauce  
 and Cheese  
 KEMPLE'S—GRADE A  
 CAGE  
 EGGS  
 Medium Doz.  
 Large Doz.  
 Giant  
 Size  
 BOX

# CHECK OUR FOOD PRICES



**DOUBLE**  
 GUN BROS STAMPS

EVERY WEDNESDAY  
 WITH \$2.50 PURCHASE



SWIFT'S PREMIUM  
**CHUCK  
 ROAST**

LB. **39¢**

LB. **59¢**

Lb. **69¢**

**3 LBS. FOR 89¢**

**ARM ROAST**

**CLUB STEAK**

**SHORT RIBS**

Fresh **GROUND BEEF** Lb. **39¢**

Wright's

**ALL MEAT**

**Bologna** LB.

**29¢**

DECKER'S

**Tall Corn**

**Bacon** LB.

**49¢**

WRIGHT'S

**ALL MEAT**

**Franks** Lb.

**49¢**

*Shurfine* Pure

**GRAPE JUICE** 24 Oz. Bottle

**29¢**



**PRODUCE**

ROME BEAUTY

**Apples** lb.

**15¢**

BRUCE'S  
**SWEET POTATOES**

**2** No. 3 Cans **49¢**

FOOD KING  
**SPAGHETTI** With Tom. Sauce and Cheese

**10** 300 Cans **\$1.00**

KEMPLE'S—GRADE A  
**CAGE**

**39¢**

**EGGS**

**45¢**

RED

**POTATOES** 10 Lb. BAG

**49¢**

CALAVO

**Avocados** 2 For

**19¢**

FRESH

**GREEN ONIONS or CELLO RADISHES**

**5¢** BUNCH

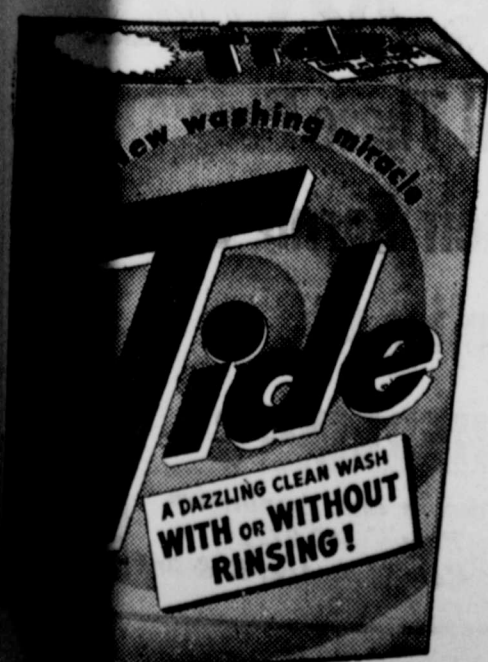

Giant  
 Size  
 BOX

**59¢**



### A "Golden Age" Luncheon Held In Home of Mrs. White

A "Golden Age" Luncheon was held Thursday, March 15th in the home of Mrs. Ralph White with Mrs. John Brookman, co-hostess, in honor of the Builders Sunday School Class of the First Baptist Church and their teacher, Mrs. F. M. McMurry.

Mrs. R. E. Carnes gave the invocation.

A delicious turkey lunch was served buffet style.

Mrs. A. H. Lohoefer brought the devotional on "Inasmuch," paying tribute to the faithful members of this class that have meant so much to the church and to so many others throughout the years.

There are 24 members enrolled and their attendance is from 15 to 20 each Sunday, regardless of weather. Seven of their members have passed away in the last year.

Mrs. Brookman read a beautiful and fitting poem "Friendship" in dedication to Mrs. McMurry. Mrs. White and Mrs. McMurry made short talks. Mrs. C. M. Moore concluded the program by reading a very timely composed prayer.

The "Golden Age" is recognized with special programs each year by many Federated Clubs throughout the land. The program was presented by four members of the Current Literature Club of this city — Mesdames Ralph White, John Brookman, F. M. McMurry and A. H. Lohoefer.

A special guest at the luncheon was, Mrs. P. A. Carpenter, attending in the absence of her mother, who is a member of the Builders S. S. Class, and who is at present visiting in Oklahoma City. Mrs. Carpenter is president of the Santa Rosa District of Federated Clubs.

The class members attending were—Mesdames F. M. McMurry, R. E. Carnes, E. E. Hicks, C. O. Walling, L. E. Bundy, C. M. Moore, Flora Bentley, Nola Thorpe, J. H. Ferguson, T. Guy Willis, Stella Chapman, W. J. Wright and Bessie Floyd. Other guests—Mesdames J. B. Grace, P. A. Carpenter, Lee Garner and A. H. Lohoefer.

William Henry Harrison, died at the end of his first month as president, serving the shortest term on record.



**PROMOTE**  
**Senator ROBERT BAKER**  
to **LT. GOVERNOR**  
**13** Reasons Why **BAKER** will do more for **YOU... more for TEXAS** as your **LT. GOVERNOR**

- Baker believes in
- A stable state fiscal policy
  - An improved higher education system
  - Laws to curb loan sharks
  - A livestock disease control program
  - An adequate juvenile parole system
  - Codes to guarantee election counts
  - Local ad valorem tax powers
  - Creation of a Texas Tourist Commission
  - Padre Island as a national park
  - Limiting a cities annexation powers
  - Equitable congressional representation
  - Equality for women under the law
  - Public education for traffic safety.
- "Be" for BAKER**  
(Pol. Ad paid for by Baker friends)



TIPPER FLINTLOCK says...

"The sport of hunting can be fun, so don't be careless with your gun!"

the national rifle association teaches shooting safety

YOUR K. T. MARTIN CO.  
CROP HAIL INSURANCE MAN



if I can show you how to **SAVE UP TO 20%** in **CROP HAIL** insurance premiums **ARE YOU INTERESTED?**

The K. T. MARTIN PLAN offers top crop hail protection with fast claim service NOW with this great savings on premiums!

Not just top protection and fast claim service from hail damage but also this GREAT NEW SAVING IN PREMIUMS with the K. T. MARTIN PLAN. Only a limited number of these crop hail policies will be available in this area. Act at once. For crop hail insurance protection under the K. T. Martin Plan, GET IN TOUCH WITH YOUR LOCAL K. T. MARTIN AGENT NOW! Fill out and send the coupon below today.

**K. T. MARTIN CO., INC.**  
Crop Hail Insurance  
P. O. BOX 746 DALLAS, TEXAS



Gentlemen: Please furnish at once complete information about the K. T. MARTIN CROP HAIL INSURANCE PLAN.

NAME \_\_\_\_\_ CROP \_\_\_\_\_  
CITY \_\_\_\_\_ STATE \_\_\_\_\_ CROP VALUE \_\_\_\_\_  
ROUTE \_\_\_\_\_ BOX \_\_\_\_\_ TOTAL ACREAGE \_\_\_\_\_

### Central States News Views



CAMPUS QUEEN Karen Kline begins her reign at Indiana University.



FREE LOADER—"Peanuts" is a passenger whenever Stevie Peterson, 8, sleds on his favorite hill in Belton, Mo.

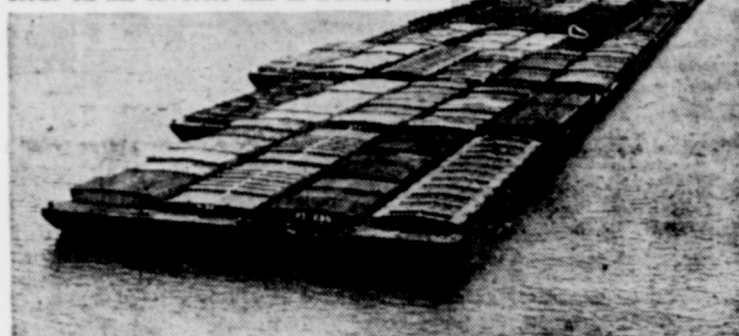

BIG TOW of 52 barges, believed biggest ever on U.S. waterways, is pushed up the Mississippi river by the Austen S. Cargill, towboat of Cargo Carriers, Inc. Deck area equals that of eight football fields.

MODEL of Saturn moon rocket is checked out by technicians at Cleveland, Ohio, research center of National Aeronautics and Space Administration before tests in this supersonic wind tunnel.

### Let's Go Fishin'

BY BOB BREWSTER  
Outdoor Editor, Mercury Outboards

A fly rod is a limber wand of fiberglass or bamboo, somewhere between seven and nine feet long. It can generate enough fun to satisfy almost any pleasure-seeker. Of all the tools of a fisherman, it is one of the most diversified in scope. With a fly rod he can drop dainty trout flies on the surface of a likely-looking pool, and hope to add a trophy rainbow to his creel; he can flip bass bugs into bass-filled weed beds, and with luck entice a lunker largemouth to do battle with him. Or he can go after smaller fish with somewhat less tiger blood in their veins, like crappie, or perch, or bluegills, and still find his rod will give him a world of enjoyment. Once in a while you will see a fiberglass fly rod being used in trolling. It looks unusual, however, to see a character chugging along with a little Fishin' Merc 110 or Merc 60, trolling a 9-foot fly rod out the side of the boat. The motors look so tiny alongside that giant fishing rod that it makes you wonder if your eyes are failing.

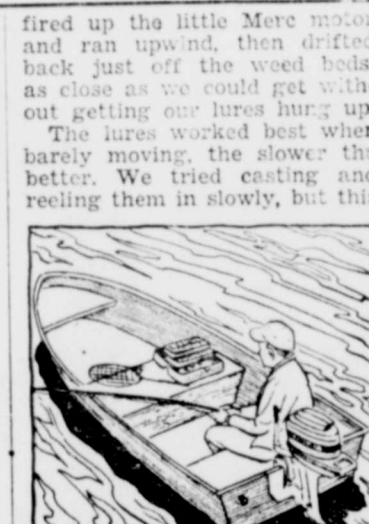

was just too fast for the bass to handle. They simply refused to touch a plastic worm that was moving at anything but a fast crawl. And worms crawl slowly.

**SENSITIVE**  
But drop a lure down to the bottom, let it settle until the line went slack, then let the drift of the boat bounce it slightly on the bottom and WHAM!—it meant a bass on the line. The fly rods worked well because of the sensitive control of the lure possible with them, and were a picnic because of the whip and bend when a bass hit. That buggy whip fishing has got me hooked. Be warned to take it up cautiously; you may end up throwing away all your other rods to concentrate on it!

### Classifieds In The STAR Get Results



**NEW PAINTS** all colors at bargain prices!

50 Ft. Garden Hose Special \$1.49  
Longhandle RAKE Special \$1.49  
Genuine Nelson Rotating Lawn Sprinkler only 99c

### A Dish to Delight



HAM ROLLS FILLED with quick-frozen whole green beans—those aristocrats of frozen vegetables... make a delicious and easy-to-fix luncheon or dinner dish. Cheese sauce gives added protein and slivered almonds a crisp touch of elegance.

**HAM AND GREEN BEAN ROLL-UPS**

1 package (9 ounces) quick-frozen whole green beans, cooked and drained	2 tablespoons butter
6 thin slices pre-cooked ham	2 tablespoons flour
2 tablespoons (about) prepared mustard	1/2 teaspoon salt
	1/2 teaspoon pepper
	1 1/2 cups milk
	1/2 cup grated Cheddar cheese
	Slivered almonds (optional)

Divide whole green beans into 6 portions. Spread each slice of ham lightly with mustard; roll up a portion of the beans in each ham slice. Arrange rolls in a shallow 6x10-inch baking dish. Meanwhile, melt butter in a saucepan. Add flour and seasonings and blend. Add milk; cook over low heat until thickened and smooth, stirring constantly. Add grated cheese, stirring until blended. Pour over ham rolls and sprinkle with almonds, if desired. Bake in a moderate oven (375° F.) until hot and bubbly. If desired, brown lightly under broiler. Makes 3 servings.

### REPUBLIC OF TEXAS MONEY IS "BE" FOR BAKER CLUB CREDENTIAL

Facsimile \$5 Republic of Texas banknotes, printed on parchment so crinkly and genuine looking that Sam Houston would have accepted it at face value without a second glance, made their appearance throughout the state this week as part of Senator Robert Baker's race for Lieutenant Governor. On the reverse side of the bank-notes is printed, in appropriate formal language, the bearer's certificate of membership in the "Be for Baker Club," declaring that this is "the currency of good and progressive government in the State of Texas."

An announcement from Baker's Dallas headquarters said 100,000 of the unique banknotes will be distributed during the next six weeks, being offered to Baker supporters through county campaign headquarters and chairmen throughout Texas. Baker confidently predicted that he would be in the run-off election with "the candidate who has already committed himself to a state-wide special interest group," and that he would win the run-off because he has made no commitments to any group or organization and will be free to serve the voters to the best of his ability and his ten-years' experience in the Legislature.

**NOTICE**  
The WSCS will hold a MAGE SALE Friday, March 23 and 24 building formerly owned by the L & M Snack Bar west of Boyd Bros. on St.

### CARD OF THANKS

I want to take this opportunity to thank everyone who prayed for my recovery from the flu, and also to thank the doctors and nurses for their kindnesses and care for me, also the pastors who prayed so diligently for my recovery. I thank them, one by one.

For Results, Try Classified

**PALACE**  
Open Week Days 60c - 45c

FRI. - SAT., Mar. 22-23  
The Snake Wagon SUSAN TRAVIS

— ALSO —  
Ride Lonesome RANDOLPH SCOTT KAREN STEWART

SUN. - MON. - TUE. March 25-26-27  
Twist Around Clock CHUBBY CHEER

September 5th  
Miracle of St. Francis JOANNE DRU MARK STEWART

CLOSED TUESDAY WEDNESDAY THURSDAY DUE Basketball Season

### NOW UNDER NEW OWNERSHIP . . .

BETTER SERVICE HIGHEST QUALITY

### TRANSIT MIXED CONCRETE



IMMEDIATE DELIVERY SERVICE FOR ANY SIZE JOB

SAND - GRAVEL - CEMENT

**WASHITA SAND & GRAVEL COMPANY, Inc.**

NOW OPERATED BY C. C. PITTS BURKBURNETT, TEXAS  
PHONE 569-1341 100 East College

All These People Get Their Spring Cleaning Supplies At

**HERRING'S**  
Hardware and Appliances  
Phone 569-2711  
201 E. Main Cor. Ave. B & 3rd

ita County  
 OTICE  
 S will hold  
 E Friday  
 23 and  
 rmerly  
 Snack Bar  
 d Bros. on  
 OF THA  
 take this  
 c everyone  
 'my recom  
 vers, cards  
 want to  
 d nurses  
 and care  
 e pastors  
 gently for  
 k them one  
 F. G.  
 Try Class  
 LAC  
 BURKURNETT  
 ek Days  
 45c  
 AT, Mar  
 make W  
 N TRAVE  
 - ALSO  
 Lones  
 PH SCOT  
 CAREN S  
 MON. TH  
 ch 25-26  
 Around  
 Clock  
 BY CHEE  
 mber S  
 of Stern  
 nScope  
 E DRU  
 LARK ST  
 ND TUES  
 WEDDAY  
 SDAY DE  
 tball Se

# Buy Auto Liability From The Travelers Insurance Co. |

IT DOESN'T COST ANY MORE TO  
**BE SURE**  
 HOWARD CLEMENT, Agent  
 New Location — Next to Legion Hall

## Texas Day Program Presented In Home Of Mrs. D. H. Smith

A Texas Day Program was presented at the March meeting of the Federated Burk Burnett Study Club in the home of Mrs. D. H. Smith with Mrs. Pat White co-hostess.

Mrs. James Bohner, leader, introduced Mrs. F. A. Jamieson, whose topic was "Tourist Attractions in Texas." She told of a new tourist attraction; a replica of the Alamo built for the John Wayne movie "The Alamo" at a cost of one million dollars. It is located 150 miles west of San Antonio and is open to visitors. Another attraction Mrs. Jamieson mentioned was the salt water conversion plant at Freeport, opened on May, 1961. It was the first large scale conversion plant in the nation.

"Noted Texas Artists" was presented by Mrs. George McClarty. She gave a resume of E. M. Schwietz's pencil sketches and water colors. His mission sketches are: The Alamo; San Francisco de la Espada; Concepcion; San Juan De Capistrano and San Antonio. Bonnie McCarty, artist and sculptor who is in San Antonio, was the next subject covered by Mrs. McClarty. She stated the artist was the first Texan to have a painting purchased by The Metropolitan Museum of Art in New York. The painting was "Aspiration." She does statues of little children and her best piece is "Ouch." Bonnie McCarty studied in Paris two years and is a member of Allied

## Artists of America; National Arts Club and National Academy.

Roll call was answered with Treasurers of Texas and an original booklet on Texas, prepared by a student, was displayed. The president, Mrs. Harold Van Loh, presided at the meeting. The members signed a petition which was presented by the Modern Study Club, protesting the showing of horror movies on Saturday afternoons. Cotton cloths developed by the Texas Cotton Research Laboratory at Lubbock were sent to the club by George Moffett, who was instrumental in getting the laboratory started.

A letter from Mrs. Ozbirn was read endorsing the Peace Corps and telling of the good works the Corps is doing. Another letter from a member of the Peace Corps in Columbia told of teams of two being in 29 villages there. The teams are starting schools and the village people are completely co-operative in their various other projects. They distribute sport kits, building and first aid kits.

The Club voted to help with the Bloodmobile unit while in Burk Burnett; assist with the Senior Citizens Group; sell rodeo tickets as a community project and support Mrs. Philip Carpenter, candidate for City Commission. The president appointed Mrs. F. A. Jamieson, Mrs. Howard Henderson and Mrs. Francis Felty to the Year Book Committee; Mrs. D. H. Smith, Mrs. Jack Robertson and Mrs. Pat White on the May Dinner decorating committee.

Mrs. W. H. Preston, incoming president, appointed new department chairmen as follows: Natural Resources, Mrs. D. H. Smith; Education, Mrs. Harold Van Loh; Fine Arts, Mrs. James Bohner; Home Life, Mrs. Jim Fry; International Affairs, Mrs. Howard Henderson; Public Affairs, Mrs. Francis Felty; Council of International Clubs, Mrs. Philip Carpenter; Texas Heritage, Mrs. F. A. Jamieson.

"St. Patrick's Day" decorations set the mood for the meeting. The refreshment table was covered with a white cloth and

## centered with an arrangement of white and green flowers flanked by tall white tapers in green holders. Four leaf clover sandwiches and assorted tidbits carried out the same color scheme. The hostesses were attired in green costumes to complete the setting. Seventeen members were in attendance.

"Conservation" is to be featured at the next meeting which will be held in the Howard Henderson home, April 9, with Mrs. Glen Bear co-hostess.

## Mrs. Mozel Hicks Hostes March 14th To Mission Circle

The Mission Circle met in the home of Mrs. Mozel Hicks March 14th.

Mrs. Bearnice Johnson, president, presided. A wonderful lesson was brought by Mrs. Albert Reeds. Subject: "To Be Christians is to Be Christ like Luke 7:11-16."

The next meeting will be in the home of Mrs. Rosie Ayres, March 21st.

A lovely refreshment was served to the following members: Mesdames, Bearnice Johnson, Juanita Broadnax, Jackie Malvern, Myrtle Steins, Ruthy Ayers, Betty Freeman, Alberta Reeds, Mary Hamilton, Florence H. Ayers, Lula Lawrence, Edith Ayers, Annie B. Harris, Charline Lewis, Vivian Hicks, Mozel Hicks, Carrie Hicks, Lavern Graham. The door prize was won by Mrs. Vivian Hicks.

Oklahoma is the only state whose capital, Oklahoma City, bears the state name.

## Dorcas Class Met In The Home Of Mrs. Wiley Browning

The Dorcas Class of the First Baptist Church met in the home of Mrs. Wiley Browning, March 12. Assisting the hostess were all of the Service Group from the class.

The house was glowing beautifully in green. St. Patrick's motive. All present wore something with green.

Mrs. Ray Mills, president presided over the short business session.

Prayer by Mrs. McMurry. Devotional was given by Mrs. John Brookman, found in Romans 8. Her theme was, "We are the children of God. We suffer and live with Him, we are saved by Hope and Faith. The Spirit makes intercession for us, and all good things work for God that are in good Faith. Can he count on you? Meet the day with Faith. Trust in God. Be ready to meet him in a twinkling of an eye."

Mrs. Horr, had worked on her birthday calendar. Having the birth date of each one present. Her calendar turned into a telling of fortunes. As she told each fortune the proceeds were to go into a pot called "Mission Pot." Some fortunes were more valuable than others, so more went into the pot.

**IF YOUR PLATES DON'T FIT GET "CUSHION" NOW**  
 A new Plastic Inlay, Apply "Cushion" from table to dry plates. Place in mouth and bite down gently. "Cushion" flows and molds to shape of gum. "Cushion" expands and forms soft lining in places that leak for weeks. To remove just peel out and apply more. Plates can be washed and soaked with no damage. Try it.  
 3 mo. supply only \$1.35. At all drug stores.

## Mrs. Browning, had a very helpful Bible quiz. She awarded the brilliant ones. Then finished with a Shamrock quiz of twenty questions.

Mrs. Mills finished the evening with an Irish story told by each. Much laughter.

A rather unusual menu was served by the group. The "Dorcas Menu," consisted of ten different foods. You chose by a toothpick and water. But later a lovely tray of Irish sandwiches, cookies and green punch was passed.

The group adjourned with class benediction. "Lord Watch Between Thee and Me, While We Are Absent One From Another."

The hostess group were Mrs. Mary Horr, Mrs. John Brookman, Mrs. Mabel Johnson, Mrs. F. M. Mutry, Mrs. W. A. Minick, Mrs. Bob McPhail and one visitor, Mrs. W. B. Short and eighteen members.

## Dishwasher Location Roughed-in and Ready

An automatic dishwasher is often one of the major electric appliances included in a new Bronze or Gold Medallion Home. However, when it's necessary to postpone getting an electric dishwasher, many families plan ahead for later installation.

They earmark a location next to the sink and cut costs by having basic plumbing and wiring roughed in there while the house is under construction. A Medallion Home is wired to carry a full quota of modern electric appliances.

Mrs. Mame Fairfield and Leona Law of Houston are here visiting Mrs. Fairfield's mother, Mrs. Lillie Wellington, and sister, Mrs. Myrtle Hennis, this week.

The fox trot was named after a New York dancing instructor.

## Local Births

Wilma Lee Gibson, boy, Curtis Allen.  
 Jerry Leon Henderson, boy, David Leon.  
 Raymond Albert Raybourn, girl, Donna Marie.  
 Martin Eugene Wright, girl, Marsha Gaye.  
 Ronald Dale Kemp, girl, Cindy Marie.

For Results, Try Classified Ads

**IRVIN J. VOGEL**  
 ATTORNEY  
 312 City National Bank  
 PHONE 723-4105  
 WICHITA FALLS, TEXAS

## OWENS-BRUMLEY FUNERAL HOME

AMBULANCE SERVICE

PHONE 569-3361

Harold Van Loh  
 President

Joe Allcorn  
 Manager

## CHEVROLET CARS FOR EVERY FAMILY, EVERY BUDGET, EVERY TASTE

**Chevrolet** Want to pull out all the stops—except the one marked price? The Jet-smooth Chevrolet serves up all the room, refinement and riding comfort you could reasonably want. Spacious, gracious interiors. Body by Fisher craftsmanship. Jet-smooth ride. New V8 vinegar or 6 savings. Here's where you feel expensive—at a Chevrolet price. On the car ferry: an Impala Sport Sedan.

**Chevy II** Hungering for a car that's lovely, lively, easy to park and pay for? Here it is—the Chevy II that ran off with *Car Life* magazine's award for Engineering Excellence and earned these kudos from the editors: "Maximum transportation at minimum cost" ... "sound and solid" ... "delightful car to drive." That's the Nova 400 4-Door Station Wagon parallel to the shore.

**Corvaire** If you spark to the sporty things in life, this one ought to fire you up but good. With that engine-transmission weight astern, the steering responds like a bicycle's. The rear-engine traction keeps Corvaire clamped to the road with a vengeance. The cornering's darned near flat. And, for all its sportiness, Corvaire's as practical as a pie pan. That model at the ramp is the Monza Club Coupe.



See the new Chevrolet, new Chevy II and new Corvaire at your local authorized Chevrolet dealer's

## MATHIS CHEVROLET COMPANY

300 East 2nd Street

PHONE 569-3381

Burk Burnett, Texas

## SPRING CLEANING NOT ENOUGH?



remodeling with funds from us!

SOMETIMES spring cleaning does nothing but emphasize what must be done in the way of decorating. If that's the case with you, you may qualify for up to \$3,500 in cash with as much as sixty months to repay, with our home improvement loan. Stop in this week and get full details.



Stop in this week and get full details.

FREE With Each Child's New Savings Account—GET YOURS TODAY.

**4%**  
 Current Rate

All Accounts Insured Up to \$10,000.00 By FSLIC

## First Savings & Loan Ass'n.

BURKBURNETT, TEXAS  
 314 East 3rd St. Phone 569-2206

CLAUDE MEADOWS, Mgr.

Member Federal Home Loan Bank System

