

Deadline for Receiving Thursday Ads
Each Tuesday Morning

Thursday Edition

Deadline for Receiving Tuesday Ads
Each Friday Morning

12 PAGES 10c PER COPY

Burkburnett Star

LIKED BY MANY..CUSSED BY SOME.. READ BY EVERYBODY

Around the world, corrupt
and Communist regimes are liv-
ing off the fat of American bil-
lions that have been poured
down the bottomless drain of
idealism.

BURKBURNETT, WICHITA COUNTY, TEXAS, THURSDAY, OCTOBER 5, 1961

NUMBER 4

Homecoming Plans Announced For Burk High School Alumni



Shown above are officers and chairmen of the Burk High School Alumni Association. Left to right: Mrs. Bailey, publicity chairman; Mrs. Harold Van Loh, secretary; Vernon Duke, president; Mrs. Tom Burnett, treasurer; and F. T. Felty, Jr., vice president. The BHS Alumni Homecoming has been scheduled for October 20 and 21st.

Plans have been completed for the BHS Homecoming scheduled for October 20 and 21. Several hundred students and their husbands and/or wives are expected to attend.

Activities will begin Friday evening with registration of students in the High School Auditorium from 3:30 to 5:00 p. m. The homecoming football game, Burk vs. Bulldogs, will be at 8:00 p. m. in Bulldog Stadium. At 9:00 p. m., a reception will be held in the High School Auditorium for ex-students sponsored by the BHS Student Council.

From 9:00 a. m. to 6:00 p. m., Saturday, October 21, students may register and pick up banquet tickets. Individual class reunions will be held in the homes of students from 2:00 to 5:00 p. m. Underwoods will be held from 7:00 p. m. A program and business meeting will be held following the banquet.

Effort has been made to reach all ex-students of Burk High School. However, this is almost an impossible task because many of the students have moved away from the area. Contact has been lost with them during the past few years. If your name has been overlooked on our list, please fill out the card below and mail it to the BHS Alumni Association, P. O. Box 505, Burkburnett, Texas. Or, if you know of someone who did not receive a letter, please fill out and mail it to them. Reservations should be made by October 7, 1961. Reservations are \$1.75 each. Reservations for the banquet ticket and dues.

Class of _____
(Please Print) _____
Class of _____
Name of Wife, if BHS Ex) _____
(Street Address) _____
(City) _____ (State) _____
Reservations _____ Amt. Enclosed _____
I am able to attend _____

Football Conference Plashes Oct. 7

Best Conference football game will do battle in four games aired over radio. The game will be broadcast from the Little Rock Bowl by Eddie Barlow and Jim Hill. Radio time will be 7:45 p. m. The Washington State game will be broadcast from the Yes Box and Jim Hill. Radio time will be 7:45 p. m.

Medley Fur. & Appl. Exclusive Dealer for Westinghouse Appl.

Bob Medley at Medley Furniture and Appliance, announces new stock arriving daily for his store. He has been appointed exclusive Westinghouse dealer for Burkburnett, carrying the complete line of products.

Archery Club

The Boomtown Archery club will have an inter-club shoot, scheduled for Oct. 8th. This will be a pre-hunting shoot. The shoot will begin at 1:00 p. m. Coffee and soft drinks will be available.

Quality Printing, Ph. 569-2191

Bob Medley at Medley Furniture and Appliance, announces new stock arriving daily for his store. He has been appointed exclusive Westinghouse dealer for Burkburnett, carrying the complete line of products.

Medley Fur. & Appl. Exclusive Dealer for Westinghouse Appl.

Bob Medley at Medley Furniture and Appliance, announces new stock arriving daily for his store. He has been appointed exclusive Westinghouse dealer for Burkburnett, carrying the complete line of products.

HS Dance Band Makes Its First Appearance

The Burkburnett High School Dance Band made its first Public Appearance Thursday Evening Sept. 28th at the Texas-Oklahoma Fair.

The following selections were chosen for their first performance: Mood Indigo, Laura, by Karen Burton; Don't Blame Me, sung by Sally McLain.

The Band is composed of 12 members and is under the direction of Mr. James Wickersham, the High School Band Director.

Members composing the band are: Ronnie Anderson, cornet; Max Crowley, alto sax; Judy Brister, tenor sax; Mark McClean, cornet; Larry Finney, cornet; Sam Gilbow, trombone; Howard Wood, trombone; Patricia Seidel, trombone; Patricia Simons, alto sax; Gregg Welch, tenor sax; Jimmy England, baritone sax; Dennis Smith, drums and Jerry Mann, drums.

175 Attend District PTA Meeting Here

Approximately 175 guests registered for the 13th district PTA meeting held Thursday, Sept. 28th in the First Methodist church.

The kick-off began with a coffee at 9:00 a. m. with members of Burkburnett Unit as hostess for members of the PTA from the surrounding area attending.

Opening remarks We Are Assembled, were by Mrs. E. E. Wood, Aid to the President, and the invocation was given by Rev. Carrol Copeland, Pastor of the First Methodist church.

Devotional by Mr. R. C. Milford, District character and Spiritual Chairman from Olney. Songs were led by Mrs. Johnny Martin, District Recreation and Cultural Arts chairman from Seymour. Mr. I. C. Evans, Supt. of Public Schools gave the welcome address.

A discussion entitled We Go To Work, was held by a panel composed of the Council Presidents who attended the Safety Assembly in Austin.

An interesting film "You Can Survive the A-Bomb" and a talk on the need for the Civil Defense was brought by Ann Golding, CD Coordinator for Wichita County Division of Civil Defense and Disaster.

During a luncheon, a View special display publications arranged by Mrs. A. M. Tanner of City View, the District Publications and Publicity chairman, was presented.

Highlight of the evening session was a film, Safety on the School Bus, brought by the director of the Governor's Highway Safety Commission, Mr. Brad H. Smith.

High School Students will take over the City Government for one day October 16th.

Directors voted to sponsor a City Choral group.

P.T.A. Meeting Tues., Oct. 10th

The October meeting of the Parent-Teachers Association of the Sheppard-Burkburnett Elementary School will meet Tuesday, October 10, 1961, at 7:30 p. m. in the school cafeteria.

Judge Graham Purcell will discuss, "The Work of the Juvenile Judge."

Directors of the Foundation are as follows:

Revival Services October 8-15th At Methodist Church

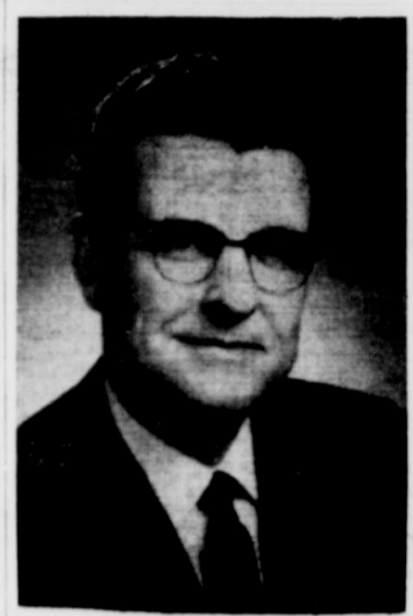

Dr. Howard H. Hollowell will be the Evangelist for a week of Revival services at First Methodist church, Ave. C. and 4th street in Burkburnett, beginning on Sunday evening of Oct. 8th. Dr. Hollowell will be preaching each evening through Friday at 7:30 p. m. Special music will be furnished nightly by the various choirs of First Methodist Rev. Merwin Turner Associate Pastor, will lead the singing.

Dr. Hollowell assumed the pastorate of First Methodist Church in Wichita Falls in October of last year. Previously he has held successful pastorates at First Methodist in Midland, Texas; Oak Cliff Methodist in Dallas and Laurel Heights Methodist church in San Antonio. In San Antonio Dr. Hollowell served as a member of the Southwest Texas Methodist Hospital Board of Trustees; a member of the Board of Trustees of the Texas Mission Home and Training School. He was active in civic affairs in San Antonio, and was a frequent speaker before civic groups throughout the city.

The pastor, Rev. Carrol Copeland and the membership of First Methodist church in Burkburnett extends an invitation to their many friends and citizens of Burkburnett to come and worship with them during these special services.

Mary Jane Winford Gordon W. Spillers To Marry Oct. 28th



Mrs. Ina Winford announces the engagement and approaching marriage of her daughter, Mary Jane, to Gordon Wayne Spillers, grandson of Mrs. Alta Spillers of Burkburnett.

Rev. Leroy Meyer will officiate the 7:30 p. m. ceremony Oct. 28th in the First Baptist church.

Miss Winford is a graduate of Lindsay High school in Oklahoma and is now employed with the Wichita Falls Chamber of Commerce.

Spillers is a graduate of Burkburnett High School and Draughton's College and is employed with Levi Strauss.

Mrs. Andrew Willis spent Sunday in Electra with Mr. and Mrs. Wiley Bloxom.

Methodist Foundation Roundup Program Scheduled Sat., Oct. 7



AT 4H CLUB BARN
ON HAMPSTEAD LANE NEAR
SOUTHMOOR SHOPPING CTR.

"Furnish a boy with a shirttail to hang onto and you will never have to furnish him with a room at the reformatory." That is the guiding philosophy of Cal Farley, founder and president of Cal Farley's nationally famous Boys Ranch near Amarillo, Texas. Mr. Farley will be one of the principal speakers at the annual Methodist Foundation Roundup program scheduled for Saturday, October 7. With Mr. Farley will be Wayne Rohrs, chaplain, religious counsellor and "cowboy preacher" at the Boys Ranch. The Foundation is building a dormitory at the Boys Ranch which will house 36 boys when completed, 18 of which will come from the Wichita Falls area.

The devotional message will be delivered by Reverend Lee A. Bedford, Jr., Dallas, Texas, Director of Evangelism for the North Texas Annual Conference of the Methodist Church, which is comprised of over 300 churches.

Also appearing on the program will be Mr. Howard Correll of Fargo, North Dakota, a noted evangelistic Gospel singer; W. Erle White, who will give a report on the Home for the Aging, which the Foundation is planning to build as its next project; Dr. Howard H. Hollowell, Dr. T. Lee Miller, G. U. Baker, W. J. McMurtry, J. B. Jarratt, Howard Large, Reverend Dick Hogan.

George G. Adams, Senior vice-president of White Stores, Inc. and well known Methodist layman, will serve as "ranch foreman" and will direct the program activities for the Roundup.

The program will begin at 10 a. m., Saturday, October 7, at the 4-H Club Barn on Hampstead Lane near Southmoor Shopping Center. A barbecue luncheon will be served at noon.

The Methodist Foundation was organized seven years ago. Among its many accomplishments has been the construction of chapels at the State reform schools. First, the Foundation built the chapel at the Gatesville State School for Boys. Then, with funds given by Mr. and Mrs. Frank M. Wood, the chapel was built at the Gainesville State School for Girls.

Over 300 families are participating in the Foundation work throughout the North Texas area. This is primarily a spiritual program in which God-given talents of people are harnessed for the Lord a few minutes each day. One of the basic concepts is the Cow Program, whereby the Foundation furnishes the cow and the individual participant furnishes a home for the Lord's cow. The same type participation is carried on in other fields, such as farming, oil overrides, sale of merchandise, and the boarding of steers.

The main emphasis of the Foundation program is spiritual and if money is made, it is always in a secondary position. The Foundation strives to raise the Christian level of living of people everywhere.

Directors of the Foundation are as follows:

Bishop William C. Martin, Dallas, Texas; Reverend Edward R. Barcus, Wichita Falls; Dr. Howard H. Hollowell, Wichita Falls; W. Erle White, Wichita Falls; George G. Adams, Wichita Falls; G. U. Baker, Wichita Falls; D. Houston Bolin, Wichita Falls; D. Phil Bolin, Wichita Falls; J. S. Bridwell, Wichita Falls; Thos. Cherryhomes, Jacksboro, Texas; Dewey M. Cobb, Antelope, Texas; H. A. Decker, Electra, Texas; Ed Foster, Jr., Electra, Texas; A. H. Freeman, Wichita Falls; Rex M. Gates, Henrietta, Texas; George W. Graham, Wichita Falls; Raymond Hander, Wichita Falls; James W. Harvey, Archer City; Howard Henderson, Burkburnett; William O. Hodges, Bellevue, Texas; G. C. House, Bryson, Texas; J. B. Jarratt, Wichita Falls; J. C. Jennings, Wichita Falls; M. E. McCullough, Wichita Falls; W. J. McMurtry, Archer City; Charles N. Prothro, Wichita Falls; Herman Scheer, Henrietta, Texas; Ikard Smith, Wichita Falls; T. J. Waggoner, Jr., Wichita Falls; Wayne O. Watts, Wichita Falls; David C. Williams, Dundee, Texas; T. D. Williams, Jacksboro, Texas.

Signs Installed For Street Name Changes

Street signs ordered several weeks past arrived last week and have been installed, according to Floyd Bailey, Street Superintendent. The signs were for streets which underwent a name change, authorized in June. The street name changes are as follows:

Sunset Drive in Sunset Terrace to TERRACE

East and West Beverly Drive to BEVERLY LOOP

Cheryl Drive running East and West to VISTA LANE

North and South Hilltop Avenues to HILLTOP CIRCLE

South Cottonwood to AKERS

North Cottonwood to COTTONWOOD

Pecan Avenue and Pecan Street to PECAN

Dead end portion of Pecan to PECAN COURT

Holly Drive and Holly Street to HOLLY

West Harriett to HARRIETT

South Harriett to SYCAMORE

SHANNON DRIVE to MEADOW DRIVE

Gale Street to OAK STREET

Williams (or LaSalle) to TILDAL

Cropper Road running east and west to KRAMER

Avenue "D" to extend south to Kramer Road

Preston Road running east and west to CHARLOTTE

Hazel Street running north and south to GAYLE

North Rose Lawn to ROSE

City maps, incorporating the above changes have already been printed and distributed.

The Post Office, Telephone Company, Texas Electric Service Company, and the Lone Star Gas Company were notified of the changes some time ago so their records could be changed.

These changes came about after a series of studies by several committees. First a special committee, composed of personnel from the Post Office and Utility Companies met several times in an effort to clear up the confusion caused by duplication of names, or streets with double names. The confusion caused a considerable problem to utility companies and the post office. Safety was also involved in case of emergency calls. Fire Department personnel were never sure of certain locations, even though the caller gave the address.

Recommendations were made to the City Planning Commission, who also gave considerable time and study to the problem before submitting the report to the Board of Commissioners. Inconveniences that such changes would cause those living on the streets involved were weighed against the advantages that such changes would provide, and for the betterment of all agencies involved, the Commissioners ordered the changes to be made. In the future, all new plats will be considered in relation to the existing streets and street names will have to have engineering approval before the plat is approved.

SCHEDULE of Coming Events

Thursday—October 5th
Jr. University Study Club,
Mrs. Bill Vincent

Friday, October 6th
Bulldogs vs Seymour, There

Monday, October 9th
First Baptist church WMU,
9:30 a. m.

GA and Sunbeams, 3:30 p. m.
Burk Study Club,
Mrs. James Bohner

Contemporary Study Club,
Mrs. Melvin Bailey
Boomtowners Band,
7:30 p. m., Town Hall

Tuesday, October 10th
Bluebonnet Garden Club,
Elizabeth Gragg

Rotary Club Luncheon,
Town Hall

Lions Club, 7:00 p. m.,
Town Hall

IF IT'S FOR SALE ADVERTISE

The Burk Burnett Star

HARRY C. DODSON, Owner and Editor
Mrs. Lola Mae Bailey, Bookkeeper-Society Editor
Mrs. Billie Mann, Features and Photography
Chas. L. Wisdom, Mechanical Foreman
Forrest Green, Linotype-Pressman
J. W. Brookman, Commercial Printing



Printed weekly at Burk Burnett, Wichita County, Texas. Entered as second class matter at the post-office at Burk Burnett, Texas, August 19, 1907, under the Act of Congress of March 3, 1879.

Notice to the Public: Any erroneous reflection upon the character, standing or reputation of any person, firm or corporation, which may appear in The Star, will be gladly corrected as soon as it is brought to the attention of the publisher.

SUBSCRIPTION RATES PER YEAR
In Wichita and Cotton Counties **\$2.50**
Outside These Counties **\$3.00**

PO SUBSIDIZES COMMUNISM

In days of crisis, such as we are all sweating out, our Congress should not even consider adjournment. It is understandable, of course, that with a Congressman, re-election may be regarded as something of a crisis, too. But even so, we suspect the incumbents would impress the voters far more by maintaining a watch on the Potomac than by running home to kiss babies.

And should they decide on the course of patriotism and statesmanship, there will be plenty to do. One important matter, but which should require little time for study, would be to pass the bill just submitted by Rep. William H. Harsha, Jr., of Ohio, to ban Communist "literature" from the U.S. Mails — and thus protect the babies they kissed a few years ago.

This is the stuff that the House Committee on Un-American Activities has found is being shipped by the ton from Russia to some 40 American ports of entry where the U.S. Post Office is now required by law to pick it up and deliver it free to the high school and college youth of America whom it is designed to destroy.

At just one of these seaports, New Orleans, U.S. Custom officers in a 12-month spot check counted "at least 300,000 packages of Communist propaganda destined for schools and colleges in the U.S." Even larger quantities, they said, came in through other ports: New York reported seven million pieces in a year; San Francisco, more than 17 tons in a single week.

There have been thousands of innocents hanged in the cruel course of history. But the United States is probably the first that has been required to provide its own rope.

Classifieds In The STAR Get Results

Time For Your 1962 Texas Vehicle Inspection Sticker

Your new 1962 Texas vehicle inspection sticker must be displayed on your windshield by April 16, 1962.

Now is the right time to have your car safety inspected for safe driving at all times.

Don't wait—Do it now.
Avoid the last minute
RUSH.



CHEVROLET GUARDIAN MAINTENANCE

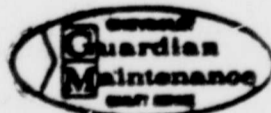

Always look for this Emblem for the best in Quality Automotive Service

Guardian Maintenance is your assurance of a job well done. When you leave your automobile with our Service Department, it is expertly checked from radiator cap to the tail light, assuring you of care-free safe driving.

MOTORS :- BRAKES :- TRANSMISSION
WHEEL ALIGNMENT :- MUFFLERS

NO SERVICE JOB TOO SMALL!

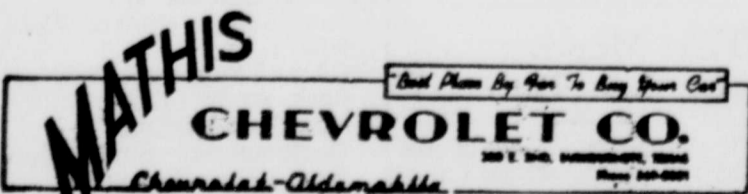

IRVIN "Smitty" SMITH, Service Manager

BURKBURNETT... HISTORY

Revealed By The Star Files 10 Years Ago

Open house for the new \$275,000 junior high school building was held Saturday, Sept. 20. The ultra modern junior high including nine classrooms, offices, rest rooms and the largest gymnasium in this part of the state.

A receiving line composed of the President of the School board and his wife, Mr. and Mrs. George McClarty; Mr. and Mrs. Ralph Davis, Superintendent of the schools; Mr. and Mrs. Albert Richardson, Principal of Junior High; Mr. and Mrs. D. F. Douglas, Principal of High School, and Mr. and Mrs. I. C. Evans, Principal of Grade school.

Members of the Freshman Class met and elected the following officers for 1951-52: President, Gary Bean; Vice-President, Peggy Wilford; Secretary-Treasurer, Jackie Partney; Reporter, Jo Ann Thomas. The class also met last Thursday to elect Stanley Owens and JoAnn Thomas as Class Favorites. Gerry McCabe, Most Handsome, and Jackie Partney, Class Beauty.

The Church of Christ was the scene of an impressive double-ring ceremony uniting Miss Betty Jean Beaver and William Henry (Bill) Hall, Jr., in marriage. The vows were recited Friday evening, Sept. 7th.

Mr. and Mrs. John Brookman are spending their vacation in Norfolk, Va., with their son, Don and wife.

Mr. and Mrs. Truman Chambers of Glenwood, Iowa, are visiting in Burk Burnett with Mrs. Chambers' mother, Mrs. Lottie Bryarly, and with Mr. Chambers' brother, Dick Cham-

bers and Mrs. Chambers.

Mrs. Walter Myers, Jr., of Dallas will arrive today to spend a few days in the home of her sister, Mrs. Ralph White.

Jim Ensey of Los Angeles, Calif., is here for a visit with his parents, Mr. and Mrs. O. J. Ensey.

The Federated Mission Society will meet Friday noon at 2:30 p. m. at the home of Mrs. Lewis Brocker, 4th St.

Mrs. S. S. Reger has returned from a business and pleasure trip to Independence and feyville, Kansas.



SAVE... you'll be glad you did!

...for your new home

A dream come true... your dream... your home filled with love! Your new home can become a reality with regular savings. Start a savings account now... during TEXAS SAVINGS AND LOAN THRIFT MONTH. An insured account at your Savings and Loan Association will earn dividends at a liberal rate.

OCTOBER IS TEXAS SAVINGS AND LOAN THRIFT MONTH

First Saving & Loan Ass

BURKBURNETT, TEXAS

SERVING THE SAVER AND HOME-OWNER



The Specialized Job of Savings and Loan Associations

WASHINGTON AND "SMALL BUSINESS"

By C. WILSON HARDER

"Unless the escape clause is effectively used to protect our own depressed industries, our whole trade program is in trouble." This is a statement made by Congressman Al Ullman of Oregon to the United States Tariff Commission.

The concern over this matter by the Congressman from Oregon was the data presented that Oregon farmer producers of alkali clover seed, an important seed for pastures, are in trouble.

Testimony presented showed that in two years domestic production of this seed has dropped in half, and that the price has also dropped about 50%, while imports, primarily from Canada are 50% ahead.

It was probably not the proper place to take such matters, i.e., the U. S. Tariff Commission. Actually, the only apparent remedy for the ruination of the nation's industry and employment via cheap imports is up to Congress itself.

Under the Constitution, the power to set tariff rates was specifically reserved to the Congress. The executive branch was not given such power, but was given power to enter into treaties with Senate consent.

But some 20 years ago, the U.S. State Dept. in its long drive to become the dominant power in the U.S., talked the U.S. Senate into an abomination called the Reciprocal Trade Treaty set-up, which removed the tariff making power from the Tariff Commission

responsible to Congress. With tariff making then classified as a treaty matter, the hands of Congress are quite well tied.

If an industry is being ruined by cheap imports, it can present its case before the Tariff Commission. But the Tariff Commission can only recommend to the executive branch that relief be given.

In the past few years, the White House, on advice of the Dept. of State, has turned down majority of recommendations made for relief of American business and labor.

Or as Congressman Edwin Dooley of New York recently pointed out on the floor of Congress, cheap imports of cotton apparel since 1958 from Japan and Hong Kong has put the American textile industry against the wall.

Imports in 1958 from Japan and Hong Kong totalled over 8 million dozen, with wholesale value over \$207 million.

By 1960, just two years later, these imports had jumped to almost 15 million dozen, with a wholesale value of almost \$350 million.

But these figures alone do not tell the whole story of economic destruction in America brought about by cheap goods produced at slave labor rates. The loss in production to U. S. business, in two years, was equivalent to the production of 51 American plants, or factories. Factories without orders do not supply jobs. Unless Congress takes back its constitutional duties and powers that the State Dept. enclatured it out of, there appears little remedy for the growing American unemployment.

Fall Good Time To Have Motor Vehicle Inspect'n

Col. Homer Garrison, Jr., director of the Texas Department of Public Safety suggested today the start of fall "is an excellent time to have motor vehicles safety inspected" in preparation for the winter driving.

The new 1962 Texas Vehicle Inspection Sticker is now available at the 5,000 official inspection stations in compliance with orders issued by the Texas Public Safety Commission. The order states that all vehicles coming under the provisions of the Vehicle Inspection Act must display the new sticker by April 16, 1962.

Garrison said that during the past three months mechanics at inspection stations over the state have undergone an intensive training program on the inspection of vehicles under the law.

There have been no changes in the Inspection Law from last year, he said, but we have re-examined every mechanic in the program to be certain he knows the procedure.

The DPS director noted that since the beginning of the inspection program 10 years ago, vehicles having a defect that was a causative factor in motor vehicle accidents have steadily decreased.

For Results, Try Classified Ads

cut clothes drying work



from HOURS to MINUTES...

Drying clothes the flameless electric way makes clothes drying work a matter of minutes. No more time-consuming journeys from back door to clothesline. No more clothespin fumbling or clothesline patrol. With a flameless electric dryer you just put in your freshly washed clothes and set the dial. Then, while you attend to other things, your wash is dried fluffy-sweet in clean, gentle electric heat. Clothes come out so wrinkle-free that many pieces are ready to be folded away without ironing. See your electric appliance dealer soon for a flameless electric clothes dryer.



with a FLAMELESS ELECTRIC DRYER

TEXAS ELECTRIC SERVICE COMPANY
J. B. ADY Manager JO 9-3373

WESTINGHOUSE

JOINS HANDS WITH

Medley Furniture & Appliance Co.

TO BRING YOU QUALITY AND SERVICE THAT COST NO MORE

FREE

**NO COST TO YOU --
NO OBLIGATION**
Just Register
any time you
are in town

DISHWASHER

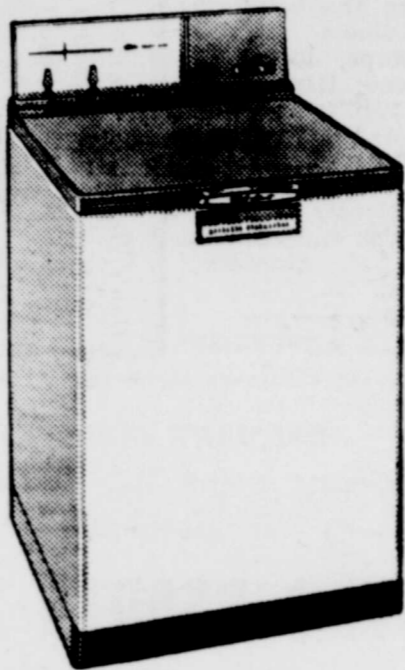

To Be
Given
Away
Saturday,
October
21st
4:00 p. m.

Westinghouse Quality

QUALITY ASSURES ME OF

- styling to fit my home today ... and next year.
- appliances that are easy to use ... and so easy to keep clean.
- Features that are worksaving like **FROST-FREE** refrigerators



Costs No More...

COST IS IMPORTANT TO ME...

- low initial cost because of **W** manufacturing know how.
- Exclusive **W** research and engineering keeps lifetime service costs to a minimum.
- **W** guarantee assures quality workmanship.

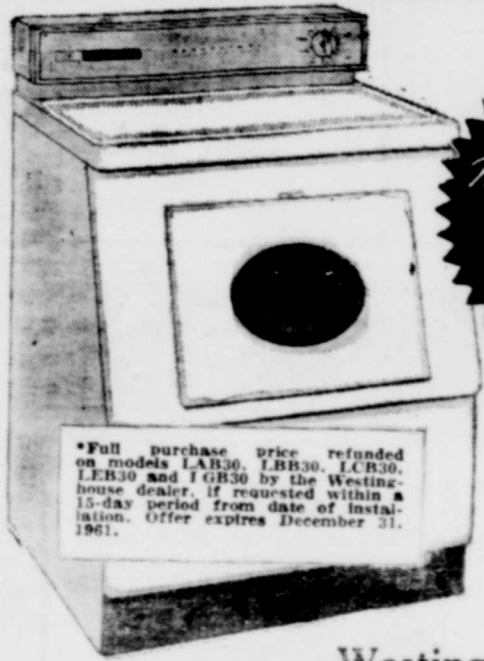

**THE
most daring
WASHER
OFFER
IN TOWN!**

Westinghouse 4 Cycle
Laundromat Automatic Washer

- MORE WASHING POWER
- AUTOMATIC LINT EJECTOR
- HANDY WEIGHING DOOR
- USES LESS SUDS IN WATER

GET ACQUAINTED
SALE

\$189.00

With Trade

MATCHING DRYER \$158.00

Model L-127 and Model D-127

- EXCLUSIVE WESTINGHOUSE
- SPACEMATES
- WASHER AND DRYER
- FITS IN ONLY 25 INCHES OF FLOOR SPACE

Get Acquainted Price

- BOTH FOR

\$298

With Trade

6 Westinghouse Models... 6 COMPLETELY FROST-FREE!

No frost in refrigerator! No frost in freezer! No defrosting ever!

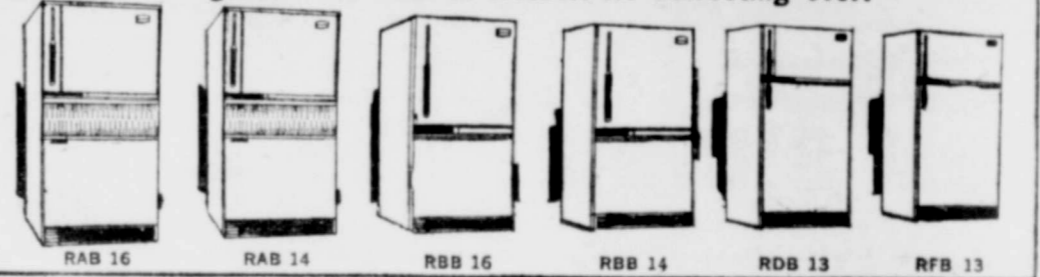

MODEL RNB-13

- SEPERATE 103 LB. FREEZER
- LARGE 10 CU. FT. REFRIGERATOR
- FULL DEPTH ADJUSTABLE SHELVES
- 2/3 BUSHEL PORCELAIN CRISPER

Get Acq'd. Price **\$249** With Trade

Model RBB-14

- 14' CUBIC FOOT COMBINATION
- FROST FREE REFRIGERATOR
- 152 LB. FROST FREE FREEZER
- TWO PORCELAIN CRISPERS

Get Acq'd. Price **\$368** With Trade



Model K-4033

- 23" PICTURE WINDOW
- MEMORY FINE TUNING
- CHANNEL VIEW DIAL
- WIDE RANGE SPEAKER

Get Acquainted Price

\$219

With Trade

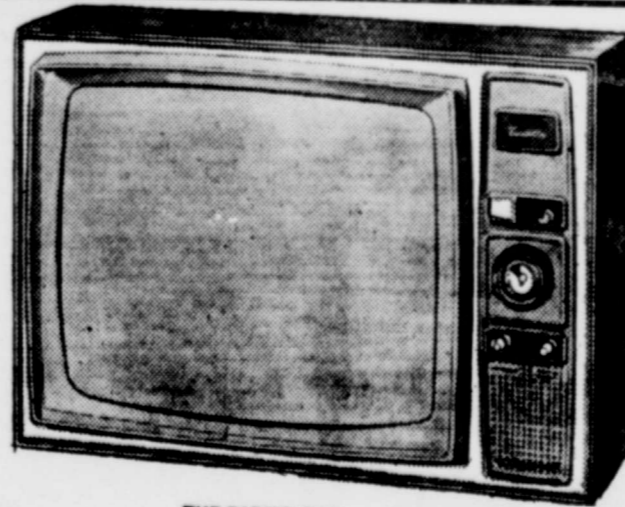

THE PARK RIDGE Model P-3410

WESTINGHOUSE TRENDSETTER TV WITH SQUARE-CORNERED PICTURE TUBE AND "FASHION FIRST" TV DESIGN

- 19" SQUARE PICTURE TUBE
- LIGHTED DIAL
- POWER TRANSFORMER
- MEMORY FINE TUNING
- MATCHING BASE OPTIONAL

Get Acq'd. Price **\$168** With Trade



THE RENTON Model M-1700

WESTINGHOUSE CONTEMPORARY STEREOHONIC HIGH FIDELITY WITH AM-FM RADIO

- FURNITURE STEREO
- AM/FM RADIO
- AUTOMATIC 4-SPEED CHANGER
- FOUR SPEAKER SOUND SYSTEM

Get Acq'd. Price **\$198** With Trade

No Down Payment

UP TO 36 MONTHS
TO PAY

Medley Furniture & Appl.

FORMERLY GARLAND FURNITURE COMPANY

311 EAST MAIN STREET

BURKBURNETT, TEXAS

PHONE 569-3432

You won't need us often...
BUT WHEN YOU DO
WE HAVE QUALITY,
FACTORY AUTHORIZED
SERVICE

met, Wichita County, Texas

Baptist Church Holds Business Meeting Sept 25th

The First Baptist church held its annual business meeting Monday, Sept. 25th in the chapel.
Mrs. M. Murtry, the re- sident in charge, presided over the meeting. The officers for 1961 are: Mrs. Kyle Archie; Mrs. Tom Holman; Mrs. Bessie McKnight; Mrs. J. D. Grizzle; YWA Mrs. Travis McMinn; Mrs. George Abbe; Mrs. M. Murtry, business director, Mrs. J. L. Cantwell, church chairman's circle; Mrs. Frank Jackson, Jr., P. S. B. H. Bristler.
The standing committee members are: E. E. Welborn; Mrs. R. E. Carnes; Mrs. L. B. H. Bristler; Mrs. Roy Harris; Mrs. Jimmy Stewardship; Mrs. J. D. Grizzle; Mrs. J. G. Mayhall; Mrs. J. G. Owen; Mrs. Raymond Owen; Mrs. J. H. Bristler.

BEAUTY THAT LASTS A HOUSE-TIME!



WPCO ALUMINUM SIDING

Special interlock for trouble-free, rattle-proof installation.
Anodized aluminum resists corrosion... holds paint best.
Specially developed paint is baked on.
Popular colors: white, mid-green, coral pink, tan, sand beige, sand beige, sand beige.
Another product of the Weather-Proof Company
CICERO SMITH Lumber Co Phone 569-3711 Burkburnett

Burk Locker

Avenue C — SPECIALS — Phone 569-3101

MEAT IS CUT FROM CHOICE HEAVY CALVES THIS WEEK'S SPECIALS



Fresh and Lean GROUND BEEF

Lb. **39¢**

Fresh Lean PORK SAUSAGE..... 3 lbs. \$1.00

Pork Roast Shoulder Butt lb. **39¢**

Choice SIRLOIN STEAK lb. **75¢**

Wyers, Grade A lb. **27¢**

All MEAT SOLD IN OUR MARKET IS INSPECTED BY THE TEXAS DEPARTMENT OF HEALTH

Hours 6:30 A.M. to 6 P.M., Mon. Through Saturday

stewardship. The WMU is divided into circles to better coordinate the program of the society and to develop leadership. Mrs. Archie called a meeting of the executive committee at the close of the general meeting.

FOUR CIRCLES MEET

Four circles met on Monday, Oct. 2nd.
The Mayhall met at 9:30 a. m. for organization in the Mary Martha class room. Mrs. J. G. Cheney named the following committees: vice pres., Mrs. R. E. Carnes; secy-treas., Mrs. Ralph White; program, Mrs. John Parrish; Prayer calendar, Mrs. C. L. Bowman; Community Missions, Mrs. A. L. Lohoefer; Stewardship, Mrs. Bob Tisdale; Mission study, Mrs. Jimmy Johnson.

The circle voted to buy three chairs for Jan Lee Mission and to foster the 3rd grade Sunbeams. Mrs. Parrish gave an interesting program Ministering to International Students.

The Hardy Circle met in the home of the chairman, Mrs. J. D. Grizzle at 1:30 p. m.

Committee chairmen were elected: Mrs. R. P. Thaxton, community missions; Mrs. Verlon Conway, Prayer calendar; Mrs. Earl Van Deren, program; Mrs. J. L. Cantwell, stewardship; Mrs. George Abdouh, secy-treas.; Miss Oma Van Cleave, publicity; Mrs. Thaxton requested a love gift of groceries be brought to the next meeting for a shut-in. Mrs. Grizzle lead the devotional. Lovely



Pictured at the 13th Annual PTA convention in a Panel discussion entitled "We Go To Work" are L. to R. Mrs. W. T. Zimmerman, Pres. of the Wichita-Archer Bi-County Council discussing "Safety Education Scope and Sequence Chart;" Mrs. Charles Lloyd, Wichita City Council, "What You Should Know About Standard Students Accidents;" Mrs. E. E. Wood, Annual Statistics; Mrs. J. E. Caswell, Pres. Jack-Wise Bi-County Council, "Reports;" and Mrs. Chas. Howard, Pres. Montague County Council, on "Standard Accidents Reports Forms."

Others sitting in, but not pictured were Mrs. D. O. James, State Vice Pres. and Mrs. Lambert.

refreshments were served by the hostesses.

The Jan Lee Circle met in the home of Mrs. G. E. Benton with Mrs. R. H. Bristler as chairman, with 9 members enrolled.

The Royal Service circle program was presented. The circle will foster the Sunbeams at the Jan Lee Mission.

Mrs. W. B. Short was hostess to the Fuller Circle with 14 members present. Mrs. B. H. Preston, Sr. is chairman. Mrs. Miles B. Hays gave the Bible study program.

All circles will meet together for Royal Service program on Monday, Oct. 9th with the Fuller circle presenting the Royal Service mission program.

GA and SUNBEAMS MEET

The auxiliaries met at 3:30 p. m. with their counselors and assistants for their first meeting of the year. The GA's are 9 through 15 years of age and use Tell a Mission magazine for their course of study.

Leaders are Mesdames J. L. Cantwell, Hayden Savage, J. D. Grizzle, Bob Matthews, James Phillips at First church, Mrs. George Abdouh, Mrs. Wayne Landrum and Judy Bristler at Jan Lee Mission.

The Sunbeam workers are Mesdames D. C. McCullough, Frank Simmons, Charles Morris, Louella Nelson, Gloria Garland, Janice Wortham, Gene Miller, Bobbie Hill, Edward Osborn, Kyle Bearden, Arnold Oliver, Jimmy Johnson, and Marilyn Farrell.

Mrs. Kyle Archie, WMU president and Mrs. Verlon Conway, the retiring director of Sunbeams, assisted with the organization.

The Sunbeam course of study is based on programs in the Sunbeam activity magazine for children from Birth through 8 years of age. Parents are urged to enroll their children in the Auxiliary.

Jr University Club Met Sept 28th In McCullough Home

The Junior University Study club held its regular meeting Thursday, Sept. 28th in the home of Mrs. Ellis McCullough with Mrs. Walter Koller, co-hostess.

The president, Mrs. Floyd Marten, presided over the business session at which time it was decided to have a rummage sale Saturday, Sept. 30th and Saturday, Oct. 7th at Boyd Bros. Dept. store. Mrs. Clovis Mann presented the program entitled "The Strangest Secret", which was a story of how to achieve success by Earl Nightingale. Mrs. Russell Kelley won the door prize.

Delicious refreshments were served to Mesdames Gene Robertson, Russell Kelley, C. L. Thompson, Clovis Mann, B. H. Alexander, Jr., Floyd Marten, J. L. Ragan, Finis Taylor, J. R. Sprague, Walter Koller, W. H. McLean, Bill Vincent, Ellis McCullough, Howard Clement, J. B. Riley, Jr.

The next meeting will be Thursday, Oct. 5th in the home of Mrs. Bill Vincent.

Contemporary Study Club

Members of the Contemporary Study club met at the Youth Center, Monday evening, Sept. 25.

The husbands were honored guests at this event which featured a delicious barbecue dinner catered by Underwoods of Wichita Falls.

Members of the committee, Mrs. Oran Wilson and Mrs. Chas. Schumann, were responsible for the attractive decorations. The tables were covered with white cloths and the arrangements featured a western motif.

The short business meeting was presided over by the President, Mrs. Loritta Griffin.

The social part of the evening was spent by listening to records and in one of the almost forgotten old-fashioned arts "Conversation."

Those attending were: Messrs. and Meses: Melvin Bailey, Joe Crowley, F. A. Eastman, Harry Elliott, A. B. Fields, Eugene Griffin, Jim Maag, Chas. Schumann, H. S. Thaxton, Cliff Wampler, Oran Wilson and Meses. M. D. Cheney, J. F. Eastman and Leo Evans.

The next regular meeting of the club will be in the home of Mrs. Melvin Bailey, hostess; with Mrs. Joe Crowley, co-hostess.

Trinity Lutheran Church

The Church of the Lutheran Hour and the Family Worship Hour and of Television's "This Is The Life."

Bible Class and SS, 10 a. m.
Worship Service, 10:45 a. m.
Elders-Pastor meet, 2:30 p. m.
Voters' Assembly, 3:00 p. m.
Family Night, 6:00 p. m.

Monday—Pastor's class, 7:00 p. m.

Wednesday—Mixed Choir, 7:00 p. m.
Waltzer League, 8:00 p. m.
WL Choir Practice, 9:00 p. m.

Saturday—Saturday School, 9:00 a. m.
Jr. Confirmation, 9:00 a. m.
Jr. Choir Practice, 10:15 a. m.
You and yours are cordially invited to attend one of our church school classes conducted for all age groups and our services.

L. Boriack, Pastor

IF IT'S FOR SALE ADVERTISE

Alma Jackson Circle Met Sept. 26th

The Alma Jackson Circle of the First Baptist Church met Tuesday, Sept. 26th for a covered dish dinner in the home of Mrs. Fred Hunt.

After the delicious meal, a short business meeting was held. Mrs. Hunt presided over the meeting. This being the last meeting of the church year Mrs. Frank Kelley, incoming chairman read her committee, and gave some suggested plans for the new year.

Miss Jewel Reed brought a beautiful devotional from Exodus.

The Circle will meet next Tuesday, 7:30 p. m. in the home of Mrs. A. C. Houser, for a mission program on Malaya and Indonesia. This will be a very interesting program and we hope all can attend.

Those enjoying the bountiful meal and business meeting were Nola Thorpe, Jo Brookman, Jewel Reed, Hazel Waggoner, Mintie Miller, Myrtle Minick, Marilyn Farrell, Vera Reed, Artie Whitesides, Cordie Laurence Bessie McKnight, Mary Kelley, Lena Houser, Loretta Hunt, Ruth Beldon and visitors, Reynolds, Vogel, Simmons, Shera and Baird.

IF IT'S FOR SALE ADVERTISE

Gay Ladies Garden Club Met, Sept. 19

The Gay Ladies Garden Club met Tuesday evening Sept. 19th in the home of Mrs. Gladys Swan on Cropper Road.

The meeting was called to order by Mrs. Mary Tullis, president. Report on the Hardin Park Project was given by Mrs. Phoebe Todd, Project Chairman.

The program arrangements "Joys of Early Autumn" were made by Mrs. Wanda Allman, who also spoke on flower arrangements with the use of foliage, flowers, colors and etc.

The presentation of the year books were made by Mrs. Robt. Sims who outlined the course of study for the year entitled "Reflections of Nature."

Refreshments were served to

10 members and one new member.

Door prize consisting of a Rubber Plant was won by Mrs. B. N. Missman, the new member.

Mrs. T. P. Hamilton and Mrs. Perry Wheeler of Eastland spent the week end here visiting former friends and in Wichita Falls with Burnis Hamilton and family.

PALACE THEATRE

Open Week Days at 6:45
60c - 45c - 25c

FRI. - SAT.
October 6-7

"Voyage to the Bottom of the Sea"

WALTER PIDGEON

Cinemascope

— ALSO —
"Shane"
Technicolor
ALAN LADD

SUN. - MON.
October 8-9

"A Raisin in the Sun"

SIDNEY POITER

TUES. - WED. - THURS.

October 10-11-12

"The Hoodlum Priest"

DON MURRAY
LARRY GATES
CINDI WOOD

— ALSO —
"Last Rebel"
Color
CARLOS THOMPSON

Wacker's October Specials

LAMP and TABLE

- LAMP: With hand Laced Shade Gold decorated Base-Choice of Colors.
- TABLE: Genuine plastic Surface—Brass tipped legs. Choice of finishes in WALNUT, MAHOAGANY or BLONDE OAK—

Reg. \$11.95 Value
SALE PRICE Both For \$7.99
Use Our LAY-AWAY PLAN

TRAY TABLE SET

Four King Size Trays, Brass Finish Stand on self contained Rack with 2 inch Casters.
White or Black Trays... Floral Design.
Regular \$6.95
SALE PRICE \$4.99 SET

3 TIER UTILITY TABLE

White enamel finish with casters and Electric Outlet and Cord.
30 inches high
3 Sturdy Shelves
15" x 20" Top
Reg. \$4.95 Value
SALE PRICE \$3.33 EACH

15 PIECE ALUMINUM COOKING SET

Gift Boxed in Brilliant Foil Ideal for Christmas or Shower Gift.
Regular \$14.95 Value
SALE PRICE \$7.88 SET

ELECTRIC PERCOLATOR

2 to 9 Cup Size With Safety Thermostat Jet Black Cover Base and Handle Easy to Clean... Spoutless, Dripless.
Regular \$4.95 Value
SALE PRICE \$3.44

PRESTO Pressure COOKER

4 Quart Extra Heavy Gauge Aluminum Pressure Cooker, Ideal for a Gift or for your Own use—
Regular \$12.95 Value
SALE PRICE \$7.88 Each
SPECIAL SAVINGS

New Willow Weave Plastic LAUNDRY BASKET

With Molded-in Handles... A Full Bushel Size
Colors... Red Yellow, Pink and Sandalwood
Reg \$1.19 Value
SALE PRICE 77¢

Use Wacker's CONVENIENT LAY-AWAY PLAN NO EXTRA CHARGE

A SMALL DEPOSIT WILL HOLD ANY ITEM UNTIL
Christmas
Your Dollars Buy More At Your Wacker's Store

TAKE YOUR PROBLEMS TO CHURCH -- MILLIONS LEAVE THEM THERE

SEASONS CHANGE

For a time leaves are green, then in early fall they become brilliant with many colors. Finally they turn brown and fall from the trees, leaving them drab and lonely looking.

God never changes, he is an ever present help.

"For I am the Lord, I change not"

Attend church and learn more of God's wonderful and never changing love.



The Church is God's appointed agency in this world for spreading the knowledge of His love for man and of His demand for man to respond to that love by loving his neighbor. Without this grounding in the love of God, no government or society or way of life will long persevere and the freedoms which we hold so dear will inevitably perish. Therefore, even from a selfish point of view, one should support the Church for the sake of the welfare of himself and his family. Beyond that, however, every person should uphold and participate in the Church because it tells the truth about man's life, death and destiny; the truth which alone will set him free to live as a child of God.



© Coleman Adv. Serv., P. O. Box 4887, Dallas, Texas

First Baptist Church

Corner Ave D. & 4th St.
LEROY MEYER, Pastor

Sunday School, 9:45 a. m.
Morning Worship, 10:55 a. m.
Evening Union, 6:15 p. m.
Evening Worship, 7:30 p. m.
Prayer Meeting, Wednesday, 7:30 p. m.

in the heart of the city for the hearts of the city"

Grace Lutheran Church

PHILIP M. OTTEN
Third St. & Avenue E.

The Church of the Lutheran is on TV's "This is the Life".
Sunday, 9:45 A. M. Sunday School and Bible Classes.
9:45 a. m. Morning services.
WOMEN meeting every first Monday, 2 p. m.
Sunday School teachers meet- ing, 2 p. m.
Teacher training course, 2nd and 4th Tuesday, 7:30 p. m.
League Meeting, 2nd and 4th Sunday at 7:30 p. m.
You are cordially invited to services

Bible Holiness Church

& Sister Calhoun, Pastors
413 Berry Street

Sunday School, 9:45 a. m.
Morning Worship, 11 a. m.
Sunday night evangelist service, 7:00 p. m.
Sunday night fellowship, 7:30 p. m.

Central Baptist Church

W. D. Bradshaw, Pastor
814 Tidal St.

Sunday School, 9:45 a. m.
Morning Worship, 10:50 a. m.
Evening Union, 6:30 p. m.
Evening Worship, 7:30 p. m.
Wednesday night Prayer Meeting, 7:30 p. m.
Friendly, Progressive, Modern Baptist Church."

Church of Christ

Gene Gilmore, Minister

Study Sunday, 9:45 a. m.
Worship, 10:45 a. m.
Young Peoples Classes, 5 p. m.
Worship, 6:00 p. m.
Bible Study, Wed., 7:30 p. m.
Bible Class, 9:30 a. m.
Welcome you to any of our services.

Church of the Nazarene

A. NOAKES, Pastor
Main at Holly

Sunday School, 9:45 a. m.
Morning Worship, 11:00 a. m.
Young Peoples Service, 6:45 p. m.
Worship, 6:45 p. m.
Evening Worship, 7:30 p. m.
Wednesday Prayer Service, 7:30 p. m.

First Church of Christ Scientist

2156 Avenue H,
Wichita Falls, Texas

Sunday School for children under 20 years of age 11 a. m.
at the Church Edifice.
Nursery services at 1. a. m.
Wednesday evening services, 7:30 p. m.

First Methodist Church

Carrol D. Copeland, Pastor

Sunday School, 9:45 a. m.
Morning Worship, 10:55 a. m.
Jr. Intermediate and Senior Youth Groups 6:00 p. m.
Evening Worship, 7:00 p. m.
Official Board meets every Fourth Monday.
Visitors are cordially invited to attend all our services.
A nursery is provided for nursery age children for both morning and evening services.

Assembly of God Church

LONNIE FINNEY, Pastor

Sunday School, 10:00 a. m.
Worship Service, 11:00 a. m.
Sunday Night Service, 7 p. m.
Womens Missionary Service.
Tuesday, 2:00 to 4:00 p. m.
Prayer Meeting Service, Wednesday night, 7:00 p. m.

Jan Lee Heights Baptist Mission

Extension Of
First Baptist Church
Across from Jr. High
School

TRAVIS McMINN, Pastor

Sunday School, 9:45 a. m.
Training Union, 8:15 p. m.
Morning Worship, 10:55 a. m.
Evening Worship, 7:30 p. m.
Midweek Service, 7:30 p. m.
Choir Practice, 8:15 p. m.
Large enough to accommodate, small enough to appreciate.

GO TO CHURCH SUNDAY

Free Church of God In Christ

In Jesus Name
W. W. DIXON, Pastor
West 6th Street

Saturday—
9:45 a. m. Sabbath School
11:00 a. m. Preaching Service
Thurs. night service, 7 p. m.
We welcome all colored and white people to our services

Calvary Baptist Church

RAY C. MORROW, Pastor
College & Ave. B.

10:00 a. m. Sunday School
We use the Bible as our only literature.
11:00 a. m. Song, Preaching service.
7:00 p. m. Young Peoples services
7:30 p. m. Night Preaching service.

Church of God

J. W. JACKSON, Pastor

10:00 a. m. Sunday School
11:00 a. m. Hour of Morning Worship.
7 p. m. Evangelistic Services
7:30 p. m. Wednesday, Young Peoples Endeavor
If you haven't a church home we would like very much for you to visit us where the full gospel is preached in the old time way. There is special music and singing each service. Each and every one has a warm and hearty welcome to come worship with us.

First Christian Church

WAYNE BLACK, Pastor
2nd St & Ave D.

Sunday School, 9:45 a. m.
Morning Worship, 11:00 a. m.
CYF & Chi RHO, 6:00 p. m.
Evening Worship, 7:30 p. m.

Wichita Falls City-County C.D. Merge

Recommendations for the merger of the city and county Civil Defense units and adoption of a \$10,000 budget for the joint-operation will be presented to county commissioners Thursday morning.

County Judge Temple Driver said Tuesday night that he will make the recommendations to the commissioners and that City Manager C. J. Griggs is to present the same plans to the City Council at its next meeting.

Driver said the joint budget for 1962 of \$10,000 will be the largest CD budget ever asked here, "but it is warranted by the serious condition of the world today and the vital need for an effective Civil Defense organization."

Half of the budget will be paid by the city and the county will pay the other half, Driver said, but the federal government will reimburse each governmental unit with \$2,500 in matching funds.

Details of how the budget will be allocated have not been prepared yet, but will be worked out after approval of the merger by commissioners and councilmen, Driver said.

Though the budget will not go into effect until January, 1962, Driver said it is hoped to merge the two CD units before that time.

John Lemley, present county CD director, will be the combined city-county director if the merger is approved, the county official said.

The city director, Ben Ludy, was reported to be in favor of the merge and to have asked for it only because of poor health.

CARD OF THANKS

Thank you one and all for your visits and your kind deeds toward me and my family during my stay in the hospital. A special word of gratitude goes to Dr. Davey, who took care of me after my accident. I wish also to thank all of those who offered their help. Our prayer is, that we may always be worthy of such wonderful friends. May God bless all of you.

Ben A. Hoover and family



Local Births

Birth certificates were issued to the following Burk Burnett parents last week: Messrs and Mesdames:

- David Lee Gillespie, boy,
- Patrick William
- Michael Louis Hrazdil, boy,
- Michael Gregory
- Marion Meritt Thornton, boy,
- Tommy Ray
- Oscar T. Benevidez, girl,
- Brenda Lee
- Donald Wayne Cantrell, girl,
- Donna Sue
- Ralph Leslie Clapper, girl,
- Darla Jean
- Donald Lloyd Goldsmith, boy,
- Donald Leland
- James Arthur Massey, girl,
- Donna Jean

Cub Pack No. 156

The monthly pack meeting is rescheduled to 12 Oct. 1961 at the Town Hall at 7:45 p.m. Rescheduling is necessary since many of the cubs will be playing a Pee Wee Football game on 9 Oct. 1961. Future pack meetings will be held the second Monday evening of each month.

Church of Jesus Christ United Pentecostal

The United Pentecostal church of Jesus Christ would like to invite everyone of the Apostolic faith to come to the church of the first borned, where the bible is preached in its fullness in the old fashioned way. Bible study Thursday night, 7:45 p. m. Sunday School, 10:00 a. m. Evangelist service Sunday night, 7:45 p. m.

Bro. E. H. Minton, Pastor
606 East 6th St.
Phone 569-1108

Episcopal Mission

Services, 7 p. m.
Town Hall.
The Rev. Eugene McCrary,
Priest in charge.

No matter how much you nurse a grudge, it won't get any better.



You'll know where your "treasures" are if you keep them all together in a **SAFE DEPOSIT BOX** inside our strong vault! Rent one soon: Cost is pennies weekly!

3% INTEREST
Paid On Savings

● Drive In Banking
NEW DRIVE IN BANKING HOURS:
Mon. thru Fri. 9 a. m. to 2 p. m.—4 p. m. to 6 p. m.
Saturday 9 a. m. to 12 Noon

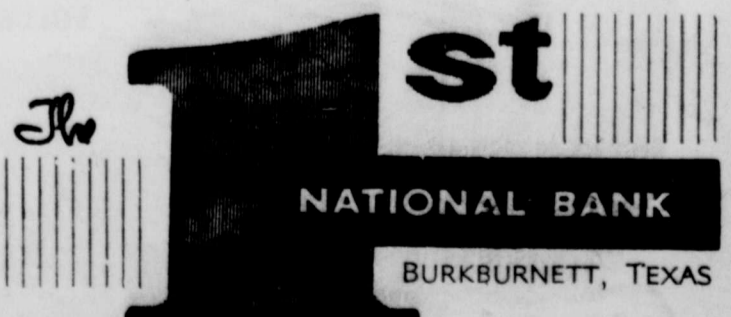

"SERVING BURKBURNETT SINCE 1907"
MEMBER
Federal Deposit Insurance Corporation

BOOMTOWN BOWL, Inc.
"Magic Triangle" Pinnotters
1001 Wichita Highway

BURKBURNETT FLORISTS
Mr. and Mrs. L. V. Richards
15 South Ave. B — Phone 569-2281

Cicero Smith Lumber Co.
JAMES MASON, Manager
311 Avenue B

CORNER DRUG STORE
George McClarty
320 East 3rd Street

COMPLIMENTS OF
FAIRMONT FOODS CO.

B. and B. GROCERY
Choice Meats and Groceries
500 Avenue D — Phone 569-3701

VIRGIL AARON
SANITATION CONTRACTOR
Complete, Modern Facilities

COMPLIMENTS OF
Owens-Brumley Funeral Home
101 South Ave. D — Phone 569-3361

C. D. Shamburger Lumber Co.
R. C. Tevis, Manager
200 West 3rd Street

United Super Market, Inc.
Kenneth Palmer, Manager
Wichita Highway at Tidal

Farmers Co-op. Gin, Feed and Supply

DICKSON OIL COMPANY
DICKSON MOTEL

THE MANHATTAN
Complete Department Store
218 East 3rd Street

Preston Dairy Products
Hugh and Buddy Preston
219 East 2nd Street

COMPLIMENTS OF
Texas Electric Service Co.
J. B. Ady, Manager

Williams Petroleum Co.
Dealers in Gasoline, Kerosene and Distillates
Phone 569-2531

WOLFE FORD COMPANY
Complete Service and Sales
Phone 569-2275

SHEPPARD STATE BANK
Phone 723-0951
Sheppard Access Road
Banking For A Future

Famous DEPARTMENT STORE
Bowles and Freeman

COMPLIMENTS OF
MEADS BAKERY, Inc.

Buy Auto Liability From The Travelers Insurance Co.

Burkburnett, Wichita County
 IT DOESN'T COST ANY MORE
BE SURE
HOWARD CLEMENT,
 New Location — Next to Legion

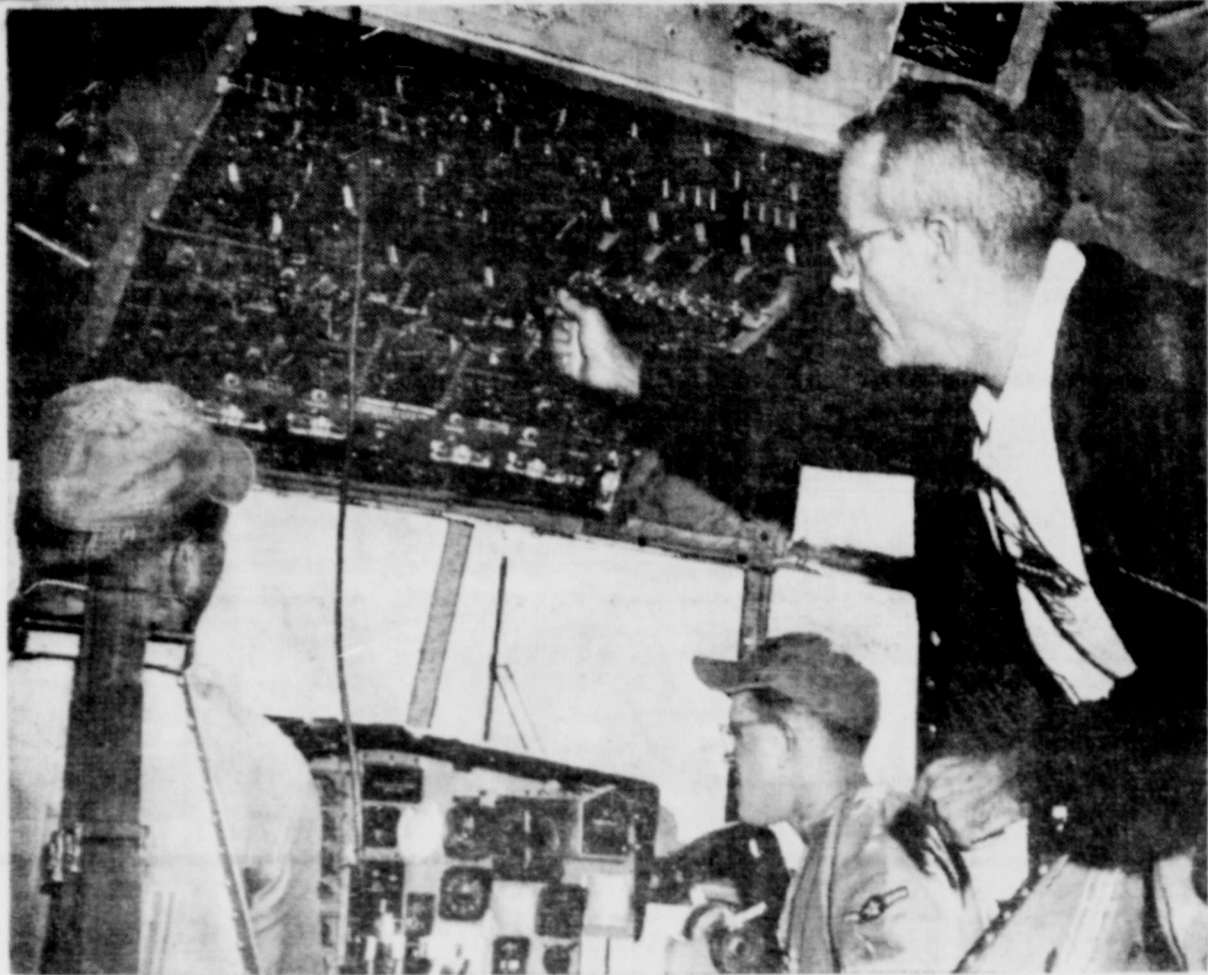

SHEPPARD AFB, TEXAS — INSTRUMENT CHECK — Robert W. Morine, instructor at Sheppard Air Force Base, turns on the current in a C-130A cockpit as students check operation of instruments. Morine, a jet aircraft mechanic instructor at 3750th Technical School, was chosen as the School's "Instructor of the Week" for the period ending September 15. Students are Airman third class Charles H. Whitehead, left, and Steven D. Lane, right. (Official U. S. Air Force Photo)

"Instructor of the Week" Title Goes to Robt. W. Morine at SAFB

SHEPPARD AFB, Texas — Robert W. Morine, instructor in the Over Two Engine Jet Aircraft Mechanic Course in the Department of Aircraft Maintenance Training, was chosen as "Instructor of the Week" by 3750th Technical School, USAF, at Sheppard Air Force Base for the week ending September 15.

He received a letter of congratulations from Colonel Frank M. Madsen Jr., School Commander. The letter commended him for his professional instruction, technical techniques, ability to motivate and maintain student interest and outstanding knowledge of the material presented.

"Your suggestions for improving your block of instruction and assistance in developing new tests and training material have contributed greatly to the quality of training in the Jet Aircraft Training Branch," the letter stated.

Morine is a veteran of three and a half years in the Air Force during World War II and was employed by Pan American Airways at Brownsville, Texas as a rated first class mechanic from 1946 to 1948.

In 1949 he entered civil service at Sheppard, being assigned to Field Maintenance. He transferred to the test blocks, first

Welder Gives Third Gallon

For giving three gallons of his blood to provide emergency transfusions for 24 patients, C. J. Lippard, Burkburnett oil field welder, was cited Saturday by the Wichita Falls Times and Record News with an award of merit.

He also was presented a three gallon membership in the Red Cross Gallon Club and honored for his unselfish service. Lippard is O-positive type blood.

An Air Force veteran of World War II, Lippard is a member of the First Methodist Church, the Masonic Lodge, the Frye Vaughn American Legion Post and the Burkburnett Lions Club.

For his generous donations of life saving blood, Lippard was praised by Dr. Jos. A. Davey, Red Cross blood program chairman for Burkburnett, and by Jerry Thomas, general chairman.

as mechanic and then as crew chief in 1953, and began instructing in his present course in 1959.

A native of Donora, Pa., he attended public schools in Donora and California State Teachers College at California, Pa. He is a member of the Burkburnett Masonic Lodge, Hardin-Parent-Teacher Association and Methodist Church in Burkburnett.

Morine and his wife, Pauline live at 714 East 4th Street in Burkburnett with their two sons, Randall and Gary.

Newcomers Welcomed to Burkburnett

The Burkburnett Chamber of Commerce and the Greeters Service wish to welcome the following newcomers to our city:

Thomason, E. L.
 Scarlett, Tom
 Nelson, Robert

Reynolds, Viola
 McCutcheon, Glen
 Corbin, James
 Fagnoli, Angelo
 Bostic, C. U.
 Warren, Mm.
 Ragland, T. E.

If you are a newcomer to Burkburnett and have not been contacted, please call Mrs. Savage, 569-2180, or the Chamber of Commerce office, 569-3393.

Burkburnett Band Elects Officers

Members of the Burkburnett High School Band elected officers for 1961-62.

Officers are: President, Ronald Anderson; Vice President, Patricia Simons; Secretary, Phyllis Vaught, Reporter, Linda Holt; Drum Major, Sharon Nix;

Head Majorette, Ann and Majorettes, Beverly Rudy Renfro, Linda Carol Ratliff

IRVIN J. VO
 ATTORNEY
 312 City National
 PHONE 723-4
 WICHITA FALLS.



Before we set our hearts too much upon anything, let us examine how happy they are, who already possess it.

Now CHEVROLET A New World of Worth from Chevrolet



New Impala 4-Door Sedan—notice the rakish new roof line

Rich new styling with Jet-smooth ride '62 CHEVROLET

Think of just about everything you ever wanted in a car—and darned if this one doesn't have it! A road-gentling Jet-smooth ride. New choice of V8 skedaddle. Slim-roof styling in all sedans. The sportiest sport coupe you've seen. Beauty that stays beautiful—right down to new rust-resisting front fender underskirts. There's more than ever to please you in '62 from America's No. 1 people-pleaser!

This one can easily leave you asking, "How did Chevrolet do it?" It's that good—as you can see in the lean and clean lines, in the rich interiors and in the way it goes.

There's a new choice of V8 vim and vigor ranging all the way from a standard 283-cubic-inch sizzler to two 409-cubic-inch powerhouses.* There's a happy choice of four trusty transmissions. And there's that '62 Jet-smooth ride with a supple Full Coil spring at each wheel to take the starch out of the orneriest roads. Then to keep things nice and quiet

for you, we've lavished well over 700 sound insulators and cushioners on the new '62 Chevrolet.

Some package already, isn't it! But there are more goodies galore. Standard-equipment heater and defroster. A Grand Canyon of a trunk. Magic-Mirror finish. And, well, we could write a book about it all. Matter of fact, your Chevrolet dealer's got it all down on paper. Get a full fill-in from him now—and a personally guided tour of the car that's taken the high cost out of feeling luxurious —new '62 Jet-smooth Chevrolet. *Optional at extra cost



New Biscayne 4-Door 6-Passenger Station Wagon—lots of room and zoom



New Bel Air 2-Door Sedan—with beautifully crafted Body by Fisher

See the '62 Chevrolet, the new Chevy II and '62 Corvair at your local authorized Chevrolet dealer's

MATHIS CHEVROLET COMPANY

300 East 2nd Street

PHONE 569-3381

Burkburnett, Texas

OCT. 7-22 SIXTEEN DAYS OF FUN

FOR EVERYONE AT THE STATE FAIR OF TEXAS

with such attractions as

- THE SOUND OF MUSIC
- ICE CAPADES OF 1961
- PAN-AMERICAN LIVESTOCK EXPOSITION
- FREE HORSE SHOWS
- THE HOUSE OF SURPRISES
- SPACE AGE EXHIBITS
- COTTON BOWL FOOTBALL
- FFA CHILDREN'S BARNYARD
- AUTOMOBILE SHOW
- 10,000 FREE EXHIBITS
- MOBIL SKY REVUE
- TEXAS INTERNATIONAL TRADE FAIR

FUN-TASTIC! FANTABULOUS!
 WORDS CAN'T DESCRIBE IT!

DALLAS



Randlett News

MOLLIE R. ELLIOTT Reporter

Douglas Hendricks of Iowa Park visited his aunt, and uncle Mr. and Mrs. A. J. Shaw last week.

Mr. Charlie Green of Weatherford returned home Saturday after a two weeks visit with his sister, Mrs. W. J. Morrow.

Wayne Ressel of Stillwater spent the weekend with his parents, Mr. and Mrs. V. B. Ressel.

Mrs. Zaida Bryant visited Mr. and Mrs. Glen Solomon and sons in Wichita Falls last Thursday.

Mr. and Mrs. John Ashton of Indianola spent Tuesday night with Mr. and Mrs. R. L. Baldwin.

Mr. and Mrs. Willis Hendricks of Iowa Park spent Saturday with her mother, Mrs. Zaida Bryant.

Mr. and Mrs. J. F. Eastman of Burkburnett, Mr. Dickie Eastman and children of Wichita Falls visited Mr. and Mrs. F. E. Eastman Sunday.

Mrs. Clifford Beavers and children of Walters, Mr. and Mrs. J. L. Smith and children of Burkburnett visited Mr. and Mrs. Jess Butler Sunday.

Mr. and Mrs. Wayne Fowler of Wichita Falls visited his parents, Mr. and Mrs. Ted Fowler Sunday.

Mrs. Henry Johnson and children of Burkburnett and Mrs. Allen Pierce and children of Wichita Falls visited Mr. and Mrs. C. L. McNeece Sunday.

Bill Hendricks of Junction, Kans., visited his grandmother, Mrs. Zaida Bryant Monday.

Mr. and Mrs. Oneal Weaver and children of Wichita Falls visited her parents, Mr. and Mrs. C. H. Thompson Sunday.

Mrs. Ella Penwell is visiting Mrs. Pearl Best in Wichita Falls. Miss Willie Fae Wood of Wich-



Ruth Thompson and Mary Jo Koller making preparation for the Rummage Sale, sponsored by the Jr. University Study Club, to be held Saturday, October 7, on the east side of Boyd's Grocery, 123 E. 3rd St.

DEVOL NEWS

MRS. C. O. WOODLEY Reporter

Mrs. J. B. Stevens was hostess Thursday when the Devol Demonstration club met in the Community building. In the absence of the president, Mrs. Pearl Coker, the vice president, Mrs. E. N. Miracle, presided over the meeting. The club elected new officers including Mrs. Miracle, president; Mrs. J. B. Stevens, vice president; Mrs. F. J. Uthe, secy-treas. Refreshments of cake and coffee was served to Mesdames Charboneau, Willie Cozby, Dollie Hardin, Beulah Miracle, Lucille Morrow, Minnie Smith, Grace Uthe, Amanda Warren, Nora Wood, O. G. Weaver, Pearl Cates and the hostess.

Mr. and Mrs. W. E. Wheeler and children were Sunday dinner guests of Mr. and Mrs. Sam Turner and family.

Mr. and Mrs. Joel Brooks of Okla. City were guests Sunday of Mr. and Mrs. Harry Tarplay.

K. L. Smith was a business visitor in Frederick Monday.

Mrs. W. W. Manley who recently underwent surgery is at home and doing very well and is now able to have company.

Mrs. T. C. Dillow went to Okla. City Monday where she expects to undergo surgery in a few days.

Lenton L. McClendon of Stillwater spent the weekend at home with his parents, Mr. and Mrs. F. G. McClendon.

Mr. and Mrs. W. H. Stevens visited Mr. and Mrs. J. B. Stev-

ens Sunday. Mr. and Mrs. John Helms and daughters, Johnette & Amanda Jane visited Mr. and Mrs. V. E. Lagrone over the weekend.

Cafeteria Menu

OCTOBER 9-13 MONDAY

Barbecued Beef on Bun
Sweet Relish
Buttered Carrots and Peas
Sliced Peaches
Chocolate Cake-Choc. Icing Milk

TUESDAY

Chicken Pie topped with Biscuits
Buttered Whole Kernel Corn
Sliced Tomatoes
Pickled Beets
White Cake-Choc. Icing Milk

WEDNESDAY
Hamburgers
Potato Chips
Carrot Sticks
Fruit Jello
White Cake-white Icing Milk

THURSDAY

Chicken Fried Steak
Whipped Potatoes
Lettuce—1,000 Isles Dressing
Gingerbread
Milk—Butter

FRIDAY

Catfish Fillets—Catsup
Green Beans
Buttered Potatoes
Apricot Cobbler
Milk—Bread—Butter

Benjamin Franklin was first U. S. Postmaster General.
Church membership in S. totals 89,391,076.

GAME HUNTER'S TRAVEL and ACCIDENT INSURANCE

Principal Sum	\$5,000.00	\$10,000.00	\$20,000.00
Accident Medical Payments	\$500.00	\$1,000.00	\$2,000.00
5 Days	\$1.60	\$2.95	\$3.55
10 Days	\$2.25	\$4.15	\$7.95
14 Days	\$2.75	\$5.10	\$9.80
21 Days	\$3.60	\$6.65	\$12.75
24 Days	\$3.85	\$7.10	\$14.60

Mr. Sportsman we also have a Sportmaster policy that covers Archery, Bowling, Boating, Fishing, Golf, Tennis, Game Hunting, Field Trials, Target, Trap and Skeet Shooting that will pay \$10,000.00 Accidental Death, Dismemberment and Loss of Sight \$1,000.00 Accident medical Expense and \$50.00 weekly Accident Indemnity for only \$15.00 per year Premium.

COUNTER Insurance Agency

310 East 3rd Street Phone 569-2771
Burkburnett, Texas

Advertisement for Bids

Project No. Tex 61-C-213-11. Burkburnett Independent School District, Owner. Separate sealed bids for Construction of Classroom Building Unit "A" for the Burkburnett Independent School District will be received by the Burkburnett Independent School District at the office of the Tax Assessor and Collector until 8:00 o'clock p. m., November 7, 1961 and then at The Burkburnett High School Auditorium publicly opened and read aloud.

The information for Bidders, Form of Bid, Form of Contract, Plans, Specifications, and Forms of Bid Bond and Performance Bond may be examined in the office of James R. Killebrew & Associates, Architects & Engineers, located at 1710 Dayton Street, Wichita Falls, Texas, and copies may be obtained there upon payment of \$25.00 for each set. Any unsuccessful bidder, upon returning such set promptly and in good condition, will be refunded his payment, and any non-bidder upon so returning such a set will be refunded \$25.00.

The owner reserves the right to waive any informalities or to reject any or all bids. Each bidder must deposit with his bid, security in the amount, form and subject to the conditions provided in the Information for Bidders. Attention of bidders is particularly called to the requirements as to conditions of employment to be observed and minimum wage rates to be paid under the contract. No bidder may withdraw his bid within 30 days after the actual date of the opening thereof.

WELDON NIX, President, Board of Education

The ultimate in illegibility: the hardest thing in the world to read would be a doctor's prescription, written with a post office pen while riding a downtown bus.

ita Falls and Mrs. Geneva Taylor and children of Burkburnett visited Mrs. J. C. Fowler Sunday.

Mr. and Mrs. R. H. Rhoads visited their sons and families, Mr. and Mrs. Jerry Rhoads of Guyton and Mr. and Mrs. Clifford Rhoads and daughters of Shattuck last week and part of this week.

Mr. Bill Dorton visited his sister, Mrs. Zaida Bryant Sunday night.

Tud Capps of Okla. City visited his mother, Mrs. Alma Capps Tuesday.

Bill Null of Lafayette, La., visited Mr. and Mrs. C. H. Dunn last week.

Mr. and Mrs. Will Wilhoit were honorees at a farewell party Monday night of last week in the home of Mr. and Mrs. Joe Edd Inman. The members of the Church of Christ were host. Ice cream, cake and cookies were served and they were presented gifts. Bro. Wilhoit is leaving the Randlett church and going to Belevue after six years and five months here.

Mr. and Mrs. T. L. Wileman and Larry spent the weekend visiting Mr. and Mrs. Jack Wingfield in Seminole, Okla.

Mary Martha Class Met Sept. 29th

The Mary Martha Class of the First Baptist Church met in the home of Mrs. Lena Bell, Sept. 29, at 7:30. Mrs. Ola Quattlebaum called the meeting to order. Miss Hazel Wagoner brought the devotional, reading the 34 Psalms. The new officers are: Mesdames, Alma Knight, Teacher; Assistant Teacher, Fay McClarty; Lena Bell, President; Vice President, Helen Turner; Nellie Askins, Secretary; Assistant Secretary, Jo Smith; Class Minister, Jewell Reed; Fellowship, Ora Mabry; Social Director, Ola Quattlebaum. Group Captains are: Lillie Duke and Ola Quattlebaum. Refreshments were served one service member, Mrs. Virgie Ferguson and nine members. Mesdames: Lillie Duke, Ola Quattlebaum, Alma Knight, Miss Jewell Reed, Helen Turner, Mary Horr, Miss Hazel Wagoner, Nellie Askins and Lena Bell, hostess.

For Results, Try Classified Ads

Open House 108 Hyland Drive

Beautiful 3 bedroom, brick Medallion home with attached garage. Two baths, beautiful ash cabinets, dishwasher, disposal, vent-a-hood, builtin cook top and oven. Ash wainscot around family room, vinyl lux tile on foyer, family room and kitchen floor. Lots of cabinet storage and large closets throughout. Wall to wall nylon carpets, central heating.

OPEN DAILY FROM 1:00 TO 6:00 P. M.

FLOYD LANDES
PHONE 569-2497

ALL

Wallpaper In Stock

Many Patterns

1/2 Price To Choose From

Stock Includes All Price Ranges

James Mason Manager Burkburnett Texas

CICERO SMITH Lumber Co.

Phone 569-3711 211 Ave. B

Discount of Discount Sale

1912 NINTH STREET -- WICHITA FALLS -- NEXT TO A

Offers the public of Wichita Falls and vicinity the greatest values ever seen anywhere on Name Brand Goods for Men, Women and Children. Read below. Just a few of the Bargains and then hurry down. A store of goods, almost given away. SALE STARTS FRIDAY 9 A. M.

Entire Stock Values to \$3.95 LADIES BELTS YOUR CHOICE 50c	Junior and High School FELT PENNANTS Hurry for Your School Colors 25c	Men's Regular 49c CUSHION SOLE SOX WHILE THEY LAST 15c	Boy's Size-6 to 12 JOCKEY BRAND T-SHIRT 50c
Men's Value to \$7.95 PANTS Wash N'Wear Sport and Reg. Styles Now Going At \$3	While 300 Last Value to \$4.00 MEN'S SPORT SHIRTS Jockey Brand, Campus - Other Famous Names Regular Styles and Boatneck Knits - ONLY \$1.	200 Pair Boy's Reg. PANTS Wash N'Wear - Continental Fall Colors Famous Makes Reg.-Slims & Huskies \$	Famous Brands Men's - Women's - Children's CAR COATS AND JACKETS As Low As Large Selection \$3

Entire Remaining Stock Now Going At 1/2 Price Less 10 Per Cent Bonus Discount

1912 NINTH
WICHITA FALLS
OPEN FRIDAY - SATURDAY 9 A. M. TO 8 P. M.

WEDNESDAY IS DOUBLE
GREEN STAMP
DAY
WITH PURCHASE OF \$3.00
OR MORE OF MERCHANDISE

PARKER'S FOOD STORES, INC.

GREEN STAMP
DAY
WITH PURCHASE OF \$3.00
OR MORE OF MERCHANDISE



10 No. 1	DOG FOOD	Vigo Brand	10 Cans
6 No. 2	APPLES	Comstock Pie	6 Cans
5 Cans	PEAS	Del Monte	5 Cans
4 22 Oz.	PICKLES	American Sour or Dill	4 Jars
3 Qt.	GRAPE DRINK	Welch	3 Cans
5 14 Oz. Btl.	CATSUP	Del Monte	5 Btl.
4 Cans	TUNA	Star Kist Green Label	4 Cans
5 300	CHERRIES	Thank You	5 Cans
3 Jars	PLUM JAM	Barna	3 Jars
6 Pkg.	DINNER	Kraft Macaroni	6 Pkg.
4 125 Ft. Roll	WAX PAPER	Cut Rite	4 125 Ft. Roll
4 1 Lb.	BEANS	Arrow Large Limas	4 1 Lb.

MIX OR MATCH 'EM
DOLLAR ITEMS CAN BE MIXED OR MATCHED
IF ITEMS ARE SAME NUMBER PER DOLLAR
ANY AMOUNTS LESS THAN DOLLAR DEAL IS REGULAR PRICE

9
2 LBS. ONIONS
YELLOW

POTATOES
U. S. NO. 1 RED
10 BAG 39¢

39¢	MIRACLE WHIP	KRAFT	Qt.
49¢	SHORTENING	BAKE-RITE	3 Lb. Can
25¢	OLEO	SILVER BELL BRAND	2 1-Lb. Pkg.
\$1.00	MELLORINE	TOP-22 ALL FLAVORS	3 1/2 Gallon Cartons
\$1.13	COFFEE	MARYLAND CLUB	2 Lb. Can
57¢	ONIONS	YELLOW	2 LBS.

DOUBLE DOLLARS

49¢	EGGS	Medium B	Doz.
69¢	BUTTER	Better Fairmonts	Lb.
49¢	APPLES	Fancy Jonathan	Lb.
49¢	ORANGES	New Crop	Lb.
29¢	CELERY	Crisp Green Paschal	Lb.

\$1.00	FRANKS	Burlinsons	3 Lb. Bag
\$1.00	BACON	Ranch Shred Cedar Farm	2 Lb. Pkg.
\$1.00	SAUSAGE	Cowboy Brand	3 1 Lb. Pkg.
\$1.00	POT PIES	Jesse	5 8 Oz. Pkg.
39¢	CHUCK ROAST		Lb.
69¢	Sirloin Steak		Lb.
59¢	Roiled Roast	Boneless	Lb.
69¢	Round Steak		Lb.
89¢	T-Bone Steak		Lb.
49¢	Pork Steak	Fresh	Lb.
49¢	Sizzlers	Hornel	12 Oz. Pkg.
59¢	CHEESE	Wisconsin Longhorn	Lb.

PARKER'S QUALITY MEATS

3 BIG DAYS
THURS. FRI. SAT.
\$5.00
PARKER'S FOOD STORES
FRIENDLIEST STORES IN TOWN
PARKER PLAZA
DURBURNETT, TEX.

PARKER'S FOOD STORES

DURBURNETT STAR, THURSDAY, OCTOBER 2, 1961

Wichita County, Texas

Insurance is the same 'til you have a claim

Burk Insurance Agency

HOWARD CLEMENT

New Location—Next to Legion Hall

GARDENING BEAUTY AND PLEASURE

ROY MAGERS



foods for rich color to foliage, strong straight stems and full-sized flower buds and lasting blossoms.

Don't forget to put a little bone meal in every hole you dig this fall.

Do you plan to have a garden supper before cold weather? Then use your largest castor bean leaves for place mats on the table.

Plant more columbine now. Give Chrysanthemums generous feedings of liquid manure from now until color shows in the buds—then stop all feeding. If you feed the plants after the color shows, you have poor color in the blossoms.

Golden Marguerites should be lifted and separated each fall for best results. They will grow in either sun or shade, but will bloom longer if partially shaded.

Roses will make a noble effort to repay you for the summer watering from now until frost. Give them a good deep soaking once a week.

The Madonna, unlike other lilies which may be planted any time in fall up to the final freeze-out, must be planted by September in this area. Proper depth instruction is always given each variety by good firms with their orders to customers.

Plan to include a tree in your planting this winter—let it be Magnolia, pear, plum or red bud.

Yellowing of chysanthemum leaves may mean too much alkali. Use sulphur or a mixture of one half iron sulphate.

Start Ivy, Colens and Joseph's Coat in water for indoors. Root gardenia branches in rain water.

Have you lost your Pyracantha? Especially the Lalandi variety. It does not withstand cold too well and it may have been the freeze last winter that caused the damage.

Evergreens fall naturally into two great groups. The cone bearing as pine and spruce, and the broad leaf such as hollies, barberries, laurel, etc. Foundation planting is one of the most important uses to which evergreens are put and for this purpose only low growing varieties of evergreens should be selected. Yet how often does one see young trees of pine, tall arborvitae and spruce planted against a house without any thought for their future growth?

The evergreens are indispensable during the winter months. They contribute a definite interest in texture, form, color and manner of growth. In this locality the evergreens used to great advantage are classed as tall (Magnolia, Mohania, Juniperus, cherry laurel, Photinia, Pittisporium and Abelia), and medium (Euonymus, Ligustrum, Yucca, Agarita, Eleagnus and Nandina).

While evergreens are only pruned for form and restraint, the flowering shrubs should be kept pruned for excellence of bloom.

The U. S. House of Representatives has the sole power of impeachment.

Freshmen Down Bowie 16-14

With seconds running out in the final quarter, the Burk Burnett freshman team scored their final touchdown to beat the Bowie freshman here Thursday night, 16-14. Trailing 14-8 with only 30 seconds left on the clock, Burk drove 65 yards in four plays to put the ball on Bowie's would be tacklers and ran over for the winning tally. Joe Montgomery, fullback, ran the conversion to give Burk the two winning points.

Bowie had just scored with about a half-minute left in the game, what looked like the winning touchdown. Terry Chokes ran 17 yards for the go-ahead tally for Bowie.

Burk quickly went ahead in the game on the opening kickoff, as Kenett took the pigskin and ran 86 yards for the counter. Kinett also ran the conversion.

Bowie's first TD came in the second quarter on a pass from John Duvall to Choakes. Hobart Richardson passed to Jim Brown for the extra points.

Both teams fought to a draw in the third quarter.

Outstanding boys for Burk were Pete Glover, Kinett, and Joe Bilyeau. Standouts for Bowie included Johnston and Bill Hollowell.

Bulldogs Lost 1st Conference Game To Jacksboro

Jacksboro's unbeaten Tigers had to come from behind to whip the Burk Burnett Bulldogs here in the first conference game for both teams in 9-AA competition.

The final quarter victory maintained Jacksboro's number one state AA rating. The Tigers had to fight off a stubborn Bulldog attack in the first half and trailed 12 to 13 at halftime.

The final score was 25-13.

IF IT'S FOR SALE ADVERTISE

Burk Junior Hi Bullpups Down Jacksboro 8-6

The Burk Burnett Junior High Bullpups squeezed past the Jacksboro Tigers 8-6 at Tiger Stadium in Jacksboro, Sept. 28. This was the first game of the season for both teams.

The Tigers scored in the second quarter on a five-yard run by the quarterback after a 70-yard drive. The conversion try was blocked by the Bullpups. The Burk Burnett team couldn't start rolling in the first half so the Tigers led at half-time 6-0.

The Bullpups opened up full throttle in the second half with Gary Lindley romping 35 yards for a touchdown. Charles Herring made what proved to be the deciding two points by going over for the conversion to put Burk Burnett ahead 8-6. The last quarter of play was a hard-fought battle by both teams. Defensive stand outs for the Bullpups were Dean Thompson, Randy Clement, Gary Lindley, and Joe Story.

Coach Albert Dillard's Bullpups are boys from grades seven and eight from the High School Addition and Sheppard-Burk Burnett Elementary. Judging from play in their first game of the season, the team seems to have an offensive and a defensive set-up that should carry them a long way in district play.

The next scheduled game is with Seymour at Bulldog Stadium on October 5 at 6:30.

To be successful, a business must provide opportunity for men who insist on success and deserve success.

SPINKS DAIRY LOOP

Hamburgers 15c

Regular Size SHAKES 19c

All Flavors

Wichita Highway

PHONE 569-3821

Resident of Burk For 25 Years Dies

Mrs. Daisy L. Farley of 112 West College St. died Saturday night in a Wichita Falls hospital.

Mrs. Farley was born May 23, 1893 at Asher, Okla. She was married Jan. 31, 1909 to F. W. Farley at Asher. She had

lived here for the past 25 years. They came here from Lubbock and Floydada. Both were members of the Church of Christ.

Survivors include her husband, two daughters, Mrs. Jewel Stewart of Santa Fe, N. M., and Mrs. Ruby Rodgers of Albuquerque; two brothers, W. E. Davis of Woodland, Calif. and J. C. Davis of Oklahoma City;

a sister, Mrs. Dollie Davis of Sulphur, Okla. and two grandchildren.

Funeral services will be held at 2 p.m. Tuesday at the Church of Christ with burial in Burk Burnett Cemetery under the direction of Owen & Brumley Funeral Home.

IF IT'S FOR SALE ADVERTISE

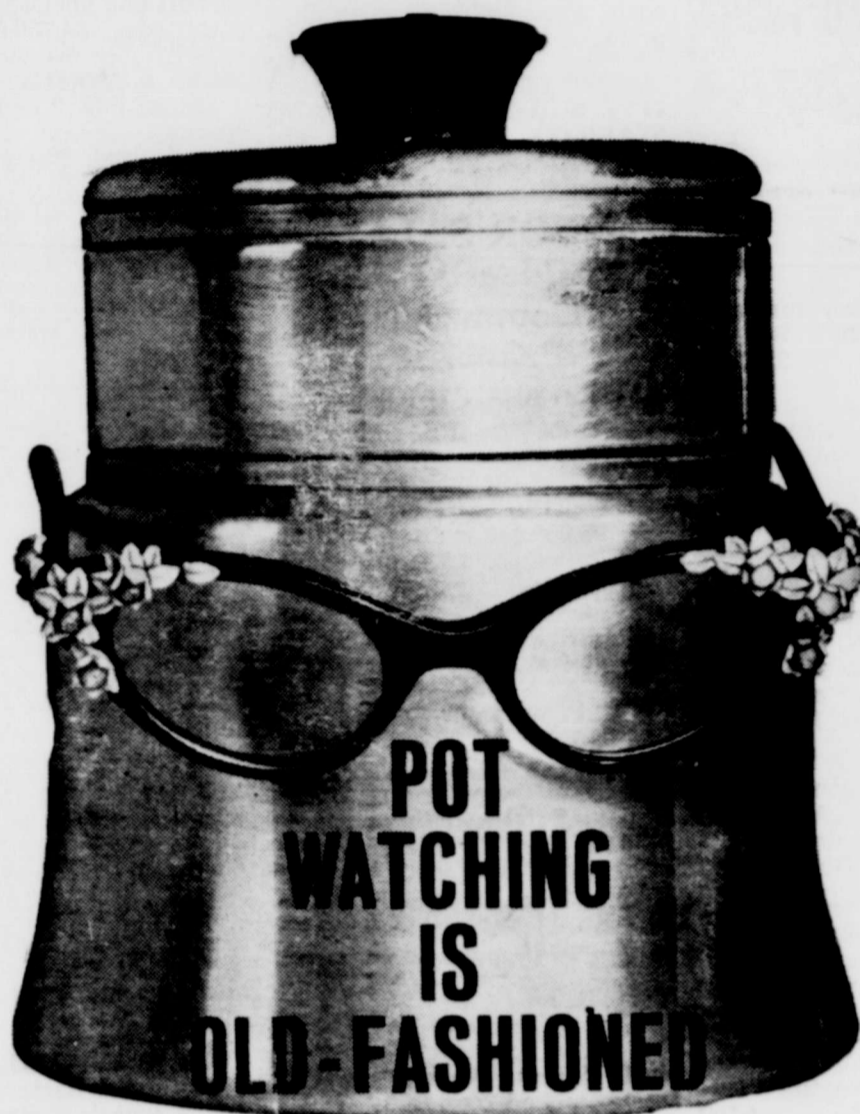

POT WATCHING IS OLD-FASHIONED

GAS burner-with-a-brain ends burned food and boil-overs!

You'll never hover over simmering sauces, soups, bacon or delicate vegetables again... if you've got Burner-with-a-Brain! Set the temperature you want and it stays there... makes all your pots and pans automatic! But this is just one of the 101 wonders in the new gas ranges. See the new designs, kitchen-freshening colors, and time-saving automatic features. Do yourself and your family a favor—buy a new gas range now!

CASH IN ON THE GAS RANGE-O-RAMA AT GAS APPLIANCE DEALERS AND LONE STAR GAS COMPANY



Ford introduces for 1962 two distinguished new series: Galaxie & Galaxie/500

Enduring elegance... with the power to please

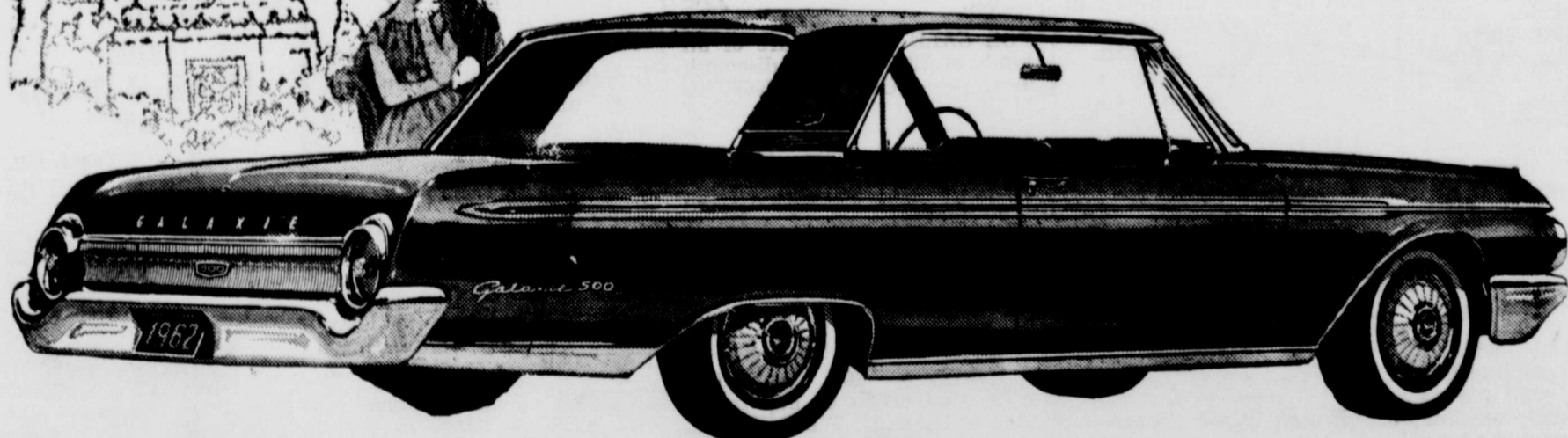

With Thunderbird styling... Thunderbird power... and quality craftsmanship that sets a new industry standard... the 1962 Ford Galaxies give you every essential feature of far costlier luxury cars.

Swift as a rumor, silent as a secret, Galaxie '62 has the timeless distinction and talent for travel of the Thunderbird that inspired it.

Every quick quiet mile whispers: here is a new standard of quality. And every luxurious detail confirms it.

This is the car that introduces twice-a-year maintenance. Routine service is

reduced to 30,000 miles on many items such as major lubrications, twice a year or 6,000 miles on the rest.

We suggest you see the new Galaxie and Galaxie/500 (shown above) for yourself. We are confident you will agree: it's pointless to pay more—or settle for less.

Galaxie by Ford

Its silence whispers quality

Now... twice-a-year maintenance reduces service to a minimum!

WOLFE FORD COMPANY

3rd and AVENUE D

PHONE 569-2275

BURKBURNETT, TEXAS

GOOD CREDIT

GOOD CREDIT is one of your most precious possessions. Use it wisely to better your living. Guard it well to protect your reputation for integrity. Plan your credit purchases so that you do not become financially burdened. Meet your obligations promptly and your credit will always serve you well.



Retail Merchants Ass'n.

JAMES T. BRADY, Jr., Manager

