



# The Burkburnett Star

HARRY C. DODSON, Owner and Editor  
 Mrs. Lola Mae Bailey, Bookkeeper-Society Editor  
 Mrs. Billie Mann, Features and Photography  
 Chas. L. Wisdom, Mechanical Foreman  
 Forrest Green, Linotype-Pressman  
 J. W. Brookman, Commercial Printing



Printed weekly at Burkburnett, Wichita County, Texas. Entered as second class matter at the post-office at Burkburnett, Texas, August 19, 1907, under the Act of Congress of March 3, 1870.

**Notice to the Public:** Any erroneous reflection upon the character, standing or reputation of any person, firm or corporation, which may appear in The Star, will be gladly corrected as soon as it is brought to the attention of the publisher.

**SUBSCRIPTION RATES PER YEAR**  
 In Wichita and Cotton Counties **\$2.50**  
 Outside These Counties **\$3.00**

## The Issue Is Quality

A high government official recently said on a televised broadcast, that the American Medical Association has been trying to frighten the American people by describing the proposal to provide government paid medical benefits to everyone drawing social security benefits as a form of socialized medicine. The AMA has replied—and most effectively.

The official's attack, it said, amounts to a deliberate effort "to impugn the motives and integrity of America's physicians." Then, on specific grounds, it answered the official's claim that the bill "does not include doctors. The bill definitely includes physicians. It includes interns, residents . . . those physicians serving the hospital's outpatient clinics. It also specifically includes pathologists, radiologists, psychiatrists, and anesthesiologists working in the hospitals."

The official also said that the bill offers a free choice of hospital and physician. This is misleading, for only hospitals signing contracts with the government would be available to patients. If the only hospital in a community was not approved by the Secretary of Health, Education and Welfare, local patients would be forced to seek hospitalization elsewhere. This hardly sustains the principle of free choice.

The AMA's position is summed up in these words: "Because physicians are concerned with the care of their patients, they will continue to warn the people of any proposal which, in their honest opinion, would endanger the quality of medical care."

## GRASS ROOTS OPINION

SHELBY, MONT. PROMOTER: "An old and very wise Frenchman remarked after the collapse of his country in World War II: 'My country fell because we had come to consider France as a cow to be milked rather than a watchdog to be fed.' This was after France had been burdened with all manner of social subsidies and benefits."

## CARE-FREE VACATION MOTORING STARTS AT MATHIS CHEVROLET CO.



DRIVE IN TODAY FOR THE VERY BEST IN MOTOR TUNE-UPS AND

## AUTO REPAIRS

With Factory Authorized Parts, Equipment, and Skilled Mechanics

To give your car longer life and get better mileage, let our expert mechanics keep it always in perfect condition.

An engine tune-up may be just what your car needs to put it in tip-top shape.

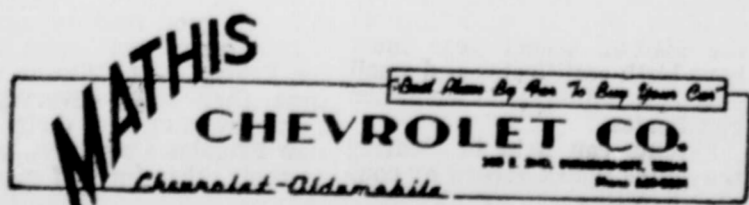

IRVIN "Smitty" SMITH, Service Manager

## WASHINGTON AND "SMALL BUSINESS" BY C. WILSON HARDER

There are some who claim that if a law had not been passed providing for income tax deductions from pay checks, that the costs of government would have declined, instead of steadily increasing.

In addition, there is quite some concern in certain quarters in Washington over the trend of the past few years to increase deductions for social security.

Congressman Harold Osterstag of C. W. Harder northern New York recently pointed out that without any further items tagged onto social security, social security taxes on already passed legislation will continue to increase each year up to 1969 when the employer and employee both will be paying 4 1/2% each on the first \$4800 of wages and salaries each year.

This means, then, if there is no further broadening of benefits, by 1969 8 1/2% of wages up to \$4800 per year will be going into this fund. On top of this, in some states, the employer pays as high as 3.1% on the first \$3000 paid per year in unemployment taxes.

This, then, means that on employees making \$125 per week or less, for the first six months of each year, the employer will be paying a tax on this payroll over more than 7%.

In a business such as retailing, or some other enterprise where labor is the biggest cost of doing business, these welfare taxes on the employer can well equal, if not exceed, the

average net profit by a given line of commerce or industry.

Without going into the merits or demerits of any proposals to extend welfare benefits, it is perhaps well to consider that from one standpoint alone the peril point may have been already reached.

That standpoint is the supply of jobs, inasmuch as business, unlike government, cannot look to outside sources of income to make up increases in costs, every time either government or union actions makes the cost of labor higher, great thought and study is given to finding methods, means, or equipment to replace the need for a part of the workers.

Spurred by past actions, many industries have already replaced workers, many more developments are in the preparation stage and will become operative in the near future, to further aggravate the unemployment problem.

Of course, there is quite an emotional pull to provide the fuller, richer, more carefree life for older citizens. Yet it's kind of a futile activity if it results in less and less job opportunity for the younger citizens.

This concentration by politicians on greater and greater welfare benefits, especially around times of elections, could well result in killing the goose that lays the golden egg.

After all, a sound, logical argument can be made that the father of any young family should carry at least a quarter of million dollars in life insurance. However, if in order to pay the premiums, the family has to stop eating, the arguments that sound so logical become rather silly.



Romona Bridges, daughter of Mr. and Mrs. Clarence Bridges, has just completed her training and studies for beautician at the Bud Hall Beauty College in Wichita Falls. She will be located at 608 East College with her mother at the Clodella's Beauty Shop.

Romona will be a junior in Burkburnett High school this fall. She has participated in the BHS Band, summer soft ball and the F.H.A.

### TO ATTEND ELECTRIC CLINIC

Ken Johnson of the Burkburnett Community 4-H Club along with Roy Childers of the Iowa Park 4-H Club, have been selected to attend the all day electric clinic in Vernon August 11.

Ken is chairman and junior leader of the Wichita County 4-H Club.

## Changes In Your Social Security

BY ERTON F. TATE  
 Manager of Wichita Falls Social Security District Office

In my first article on the new amendments to the social security law, I described the provision which gives men the option to retire between 62 and 65 with reduced benefits.

In today's article, I want to cover another important change in the law—the one which reduces the length of time a person needs to have worked under social security to get retirement benefits for himself or to qualify for survivors benefits in case of his death.

Some 160,000 older people will become eligible for cash benefits because of this change in the law—older men and women workers, their wives or dependent husbands and the widows, dependent widowers and aged dependent parents of workers who have died. First payments to newly eligible persons can be made for the month of August.

Under the new law, a man reaching 65, or a woman reaching 62, this year will need social security credit for only 2 1-2 years of work under social security, instead of the present requirement of 3 1-4 years. A man who reached 65, or a woman who reached 62, then before 1958 needs only a year and a half of work under social security to be eligible for social security retirement benefits.

The survivors of workers who died before 1958 may also become eligible for benefits under this change in the law if the worker before his death had earned social security credit for at least a year and a half.

I should point out that credit for work under social security is counted in three month "calendar quarters." Therefore, a person need not have worked for a continuous period of 2 1-2 or 1 1-2 years, as the case may be. Social security credit for calendar quarters earned at any time since 1936 can be counted toward the amount of work he needs to get retirement benefits for himself or to qualify his family for dependents or survivors benefits.

If you believe that you or someone in your family may now be eligible for benefits because of this change in the law, get in touch with your social security office promptly.

You may have inquired soon after the law was changed by Congress in September 1960. But do so again; this is a new change that makes it possible for people to get benefits with even less credit for work covered by social security. As before, however, no one can become entitled to benefits with a total of less than a year and a half of work in employment or self employment covered by social security.

Last Wednesday evening Cora Lee Harmon surprised Mrs. Eva Bingham with a birthday party. Those attending were: Mrs. Marie Ifland, Mrs. Ollie Wells, Mrs. G. W. Pemberton, Mr. and Mrs. C. L. Clingman, Iowa Park; and Mr. and Mrs. Earl West and Cindy. After the gifts were presented refreshments of cake and punch were served by the hostess.

**Men's Bible Class**  
 FIRST BAPTIST CHURCH  
 Invites You To  
 Worship With Them  
 Each Sunday Morning at 9:45  
 I. C. EVANS, President  
 W. R. CARSWELL, Teacher  
 DICK CHAMBERS, Secy.



### B. H. Alexander HAS NEWS FOR YOUNG FATHERS

Southwestern Life's special Plan for Young Fathers provides income protection for your growing family—at a cost you can live with. Benefits up to four times the face value of the policy during years of greatest need. Free folder gives details. Mail coupon, call, or stop by.

B. H. ALEXANDER  
 Representing  
 SOUTHWESTERN LIFE  
 P. O. BOX 335  
 PHONE 569-2831  
 BURKBURNETT, TEXAS  
 Please send me free folder, "A PLAN FOR YOUNG FATHERS"

NAME \_\_\_\_\_  
 ADDRESS \_\_\_\_\_  
 CITY, ZONE, STATE \_\_\_\_\_

## BURKBURNETT HISTORY

Revealed By The Star Files 10 Years Ago . . .

Burk's famous Mounted Square Dancers have booked a show in San Francisco, Calif., Oct. 26th-Nov. 24th. Prior to the show in California they will appear in Woodward Okla., and Albuquerque, N. M.

Mr. and Mrs. O. H. Buzbee returned home Tuesday from a vacation spent in Overton, Kilgore and Ft. Worth.

Mr. and Mrs. Roy Mitchell and children have returned from their vacation in Colorado Springs, Colo.

Mr. and Mrs. Clifford Dodson and Norman have returned from a vacation trip to Colorado and Wyoming.

Mr. and Mrs. John Durham and children have returned home from a 2 weeks vacation tour which took them to Yellowstone, Montana, Idaho and California. On their return trip they stopped by Carlsbad Caverns.

Mrs. S. C. Johnson and daughters, Janet and Judy of De Kolb, Ill., spent last week visiting in the home of Mr. and Mrs. W. T. Zimmerman. Mr. Johnson is in Saudia, Arabia.

Bobby Conley has returned to his home in Borger after a visit with Jay Felty in Burkburnett.

The Glen Bears and the Tom Brittons have returned from a

vacation trip through Kentucky, Ga., Alabama, Mississippi and Louisiana.

### NOTICE OF TEMPORARY HOUSING AUTHORITY CITY OF BURKBURNETT

Sealed proposals received by the Housing Authority of the City of Burkburnett (hereinafter referred to as "Local Authority") at the City of Burkburnett, Texas, until and published at, eleven o'clock (CST) on August 15, 1961, on August 15, 1961, at the purchase of Temporary Notes (Ninety being issued to aid in its low rent housing program) on August 15, 1961, will be able to bear on September 12, 1961, and will bear on the rate or rates per fixed in the proposals accepted for the purchase of such notes.

All proposals for the purchase of such notes shall be in a form approved by the Local Authority. Copies of the form of proposals and information concerning the same may be obtained from the Authority at the address indicated above.

Debbie and Vickie returned to their home in Bayou, La. Monday their parents and brother spending eight weeks with their grandparents in Stubblefields.

## REMEMBER HOW GREAT CIGARETTES USED TO TASTE? LUCKIES STILL DO

# LUCKIES DON'T SKIMP

They're so round, so firm, so fully packed—so free and easy on the draw. They're fully packed with fine tobacco. They're firmer than any other regular cigarette. And Luckies smoke longer.

THAT'S WHY THEY TASTE SO GREAT.



Get Texas-size taste ★ Get Luckies today!

© THE AMERICAN TOBACCO CO.

# Insurance is the same 'til you have a claim

## Burk Insurance Agency

HOWARD CLEMENT

New Location—Next to Legion Hall



for outdoor camping, sports of all kinds, reading, visiting, enjoyment of music, your favorite hobby or perhaps a chance for some special grooming that will give you a lift.

Better safe than sorry, reminds the agent. Whatever your vacation activities, keep a lookout for possible hazards that may cause injury or tragedy.

A vacation is just what Home Demonstration club members are taking this month. Tuesday, August 1, will be the annual Day Camp.

## Grand Opening of M & P Food Mart Was Friday and Sat., July 28-29



Pictured at the grand opening of the new M and P Food Mart, located at 1024 Bishop Road, are Mrs. Marie Richey, one of the clerks; Mrs. R. J. Pack, one of the owners, and Larry Hamilton, sack boy. The new Food Mart is owned and operated by Mr. and Mrs. R. J. Pack.

In the other picture is Butch Daniels, one of the butchers of the new store. Mr. Daniels is standing behind the meat counter. Meats and Bar-B-Q is his specialty.

The owners invite the public to come by and see the new and modern Food Mart.

settle a theft or fire claim. Take with you a list giving the name of your automobile insurance and hospitalization companies. Include the number of each policy and the names and addresses of the agents.

If you carry travelers' checks, don't forget to make one of more lists of check numbers to be carried separately in case you should lose the checks.

### KENNETH L. NICHOLS FINISHES 11 WEEKS MARINE TRAINING

SAN DIEGO (FHTNC)—Eleven weeks of rough-and-tumble physical combat training turns American youngsters into rugged marines.

Scheduled to complete recruit training July 20, at the Marine Corps Depot, San Diego, California, is Marine Pvt. Kenneth L. Nichols, son of Mr. and Mrs. Kenneth L. Nichols, of 203 Beech Lane, Burkburnett, Tex.

The four-phase training emphasizes physical conditioning, history and mission of the Marine Corps, custom and cour-

tesies, hygiene and sanitation and basic military subjects.

During the rifle range phase, intensified study and practice is devoted to the M-1 rifle, the Browning automatic rifle and the .45 caliber pistol.

Upon graduation, the new marines report to Camp Pendleton, Calif., for further infantry training to prepare them for readiness on every frontier of the world.

The first American newspaper outside Boston was the American Weekly Mercury, founded in Philadelphia Dec. 22, 1719 by Andrew Bradford.

**DON'T SCRATCH THAT ITCH! IN JUST 15 MINUTES.**

If the itch needs scratching, your 48c back at any drug store. Use ITCH-ME-NOT to check eczema, ringworm, insect bites, foot itch, other external itches. You feel it take hold. Then itch and burning are gone. ITCH-ME-NOT is easy to apply, instant-drying. TODAY at CORNER DRUG STORE

**A. F. & A. M.**  
Stated Meetings First and Third Monday at 7:30 p. m.  
at the Masonic Hall  
School of Instruction 2nd & 4th Mondays  
H. E. WILLIAMS, W. M.  
J. H. FERGUSON, Secy.

## Lawn Mowers

NEW and USED MOWERS for SALE  
ALL MAKES REPAIRED  
KEYS MADE WHILE YOU WAIT

Mowers for repair are coming in fast right now. Three of us are working just as hard as we can. If you have trouble, bring your mower in and we will have it running soon as possible.

### BURK SERVICE CENTER

MARION THORNTON, Owner  
Phone 569-3561 209 East 3rd Street

needs a summer variety of "refreshers" at the Thelma Wirges, county demonstration agent. The demonstration produces stalesness and lowers efficiency. A change in environment and activities, or put new zest and vigor in everyday living.

is not the most important for a successful vacation. Provisions for inspiration and inexperience can be by careful planning. For all family members, plans by listing the each enjoys most or time and money a Post-vacation fatigue to do too much, worry from over-ruins many vacations. A careful look at in your own community or surrounding may bring to light interesting possibilities

## GOOD CREDIT

GOOD CREDIT is one of your most precious possessions. Use it wisely to better your living. Guard it well to protect your reputation for integrity.

Plan your credit purchases so that they do not become financially burdensome. Meet your obligations promptly and your credit will always serve well.



etail Merchants Ass'n.  
JAMES T. BRADY, Jr., Manager

meals will do more than anything else to prevent car sickness and constipation—two common problems of travelers.

To select a safe, sanitary restaurant, the home agent suggests you watch where local people eat or follow the recommendation of travel authorities. Eating places within a large city are usually under more strict sanitary control than those outside city limits.

Other important suggestions: Drink only pasteurized milk. Avoid creamed food such as potato salads, custard or cream pie desserts. Dangers of food poisoning are greatest in these foods.

Planning a family trip? If so, Thelma Wirges suggests you put aside the road maps and travel folders long enough to place valuable household papers in order. Loss of a valuable paper from theft, fire or carelessness could spoil your vacation. A safety box at your bank is one of the best places for wills,

stocks and bonds, insurance policies, family records of birth, marriage, citizenship, military service, deeds, leases, promissory notes and other documents.

A household inventory is another valuable record. Before leaving on your trip, make duplicate copies or bring existing ones up to date. One copy can be placed in the bank box and the other kept at home. You'll be glad you did if you have to

## OWENS-BRUMLEY FUNERAL HOME

AMBULANCE SERVICE

PHONE 569-3361

Harold Van Loh  
President

Joe Allcorn  
Manager

## SAVE-WAY CUT-RATE LIQUOR BEER

YOUR FRIENDLY LIQUOR STORES  
VIRGIL EVANS, OWNER

### Mile-Hi BEER

Brewed in Colorado

Full Case 24 Cans	\$2.99	Full Case 24 Cans	\$3.75
3 Full Quarts	89¢	3 Full Quarts	99¢

9-0-5 BEER Brewed in Chicago

Full Case 24 Cans	\$2.99	Full Case 24 Cans	\$3.25
6 Pack	89¢	6 Pack	95¢

ALL POPULAR BRANDS LIQUOR, CORDIALS, WINES

## SURE SIGN OF MODERN LIVING

THE "LIVE BETTER ELECTRICALLY" MEDALLION identifies homes that are wired and equipped to meet modern high standards for electrical living. It's your assurance of a home that is electrically modern and that will stay modern for years to come. In a Medallion Home, you get: **FULL HOUSEPOWER**—properly planned wiring and ample outlets and circuits for the appliances you now own and those you may wish to add later; **WORK-SAVING ELECTRIC APPLIANCES**—including an electric range, electric bathroom heating and at least three additional major electric appliances; **LIGHT FOR LIVING**—properly placed fixtures and plenty of switches and outlets for beautiful, eye-easy light in every room.

Look for the Medallion when you choose a new home. Or, if you are building or remodeling, make sure your home qualifies for the Medallion. It's your key to better living... electrically!

**TEXAS ELECTRIC SERVICE COMPANY**

**PRICES GOOD THURSDAY,  
FRIDAY AND SATURDAY**

...OPEN 7 DAYS A WEEK...

**ONLY THE VERY BEST IS  
BRANDED**

On scenic slopes rich with grass, cattle graze and low... cowboys still ride and rope, brand, herd, and sing. Modern ranching has contributed much to fine beef. But skilled research and superb production and processing have done even more.

Still only one out of ten of these animals is good enough for Swift's Premium Beef. That's why, though Swift calls it Swift's Premium and we call it perfect for our customers, you and your family will call it... **delicious!**

Look for this brand — Your Assurance of eating Pleasure... on each and every beef package.



**FROM TENDERLAND U.S.A.**



**Round Steak 89¢**  
**Sirlion Steak 89¢**  
**T-BONE STEAK 99¢**

**NEUHOFF'S**  
**Franks ALL MEAT Lb. 49¢**  
**SPREDIT**  
**Cheese 2 Lb. 59¢**

**Ground Beef Lb. 39¢**  
**Short Ribs 3 Lbs. For 89¢**



**SUGAR CURED**  
**Picnics LB 29¢**  
**WE DO NOT CHARGE EXTRA FOR SLICING**

# First Services in Jan Lee Baptist Mission Set for Sunday, Aug. 6th

## Facilities of Jan Lee Baptist Mission

Want you to know something about the missions we have made for you and your family. The building is new and every department, every room and the sanctuary is equipped with new furniture. The complete heating is centrally refrigerated air conditioning. Every department will be completely equipped with very capable workers for every

**Nursery**  
Classes for children of ages birth through five years. A separate room for each age group. A complete kitchen and rest room are provided in this department.

**Beginner Department**  
Classes for children of ages four and five. Teaching will be given in this department.

**Primary Department**  
Classes for children of ages six through eight with group teaching in unit plans.

**Junior Department**  
Classes for children ages nine through twelve. Six class rooms are provided.

**Intermediate Department**  
Classes for ages thirteen through sixteen. Six class rooms are provided.

**Young People's Department**  
Classes for ages seventeen through nineteen. Two classrooms are in this department.

For many months the pastor and members of First Baptist Church have dreamed of beginning a mission from the church. The dream first began to come true when a mission committee was elected in the church in February of 1959. The committee was composed of Mr. E. E. Welton, chairman; Mrs. Jim Cheney, Mrs. Kelly, Mr. Valton Wallace, Mr. George Abdouch and Mr. J. D. Turner. When Mr. Valton Wallace moved away, Mr. Malone and Mr. Eugene Bingham were added to the committee.

A period of time was spent in study of needs for a mission by this group. A plan was taken that showed a great need for a mission. The next thing was to decide upon a location and secure property for the building. While the com-

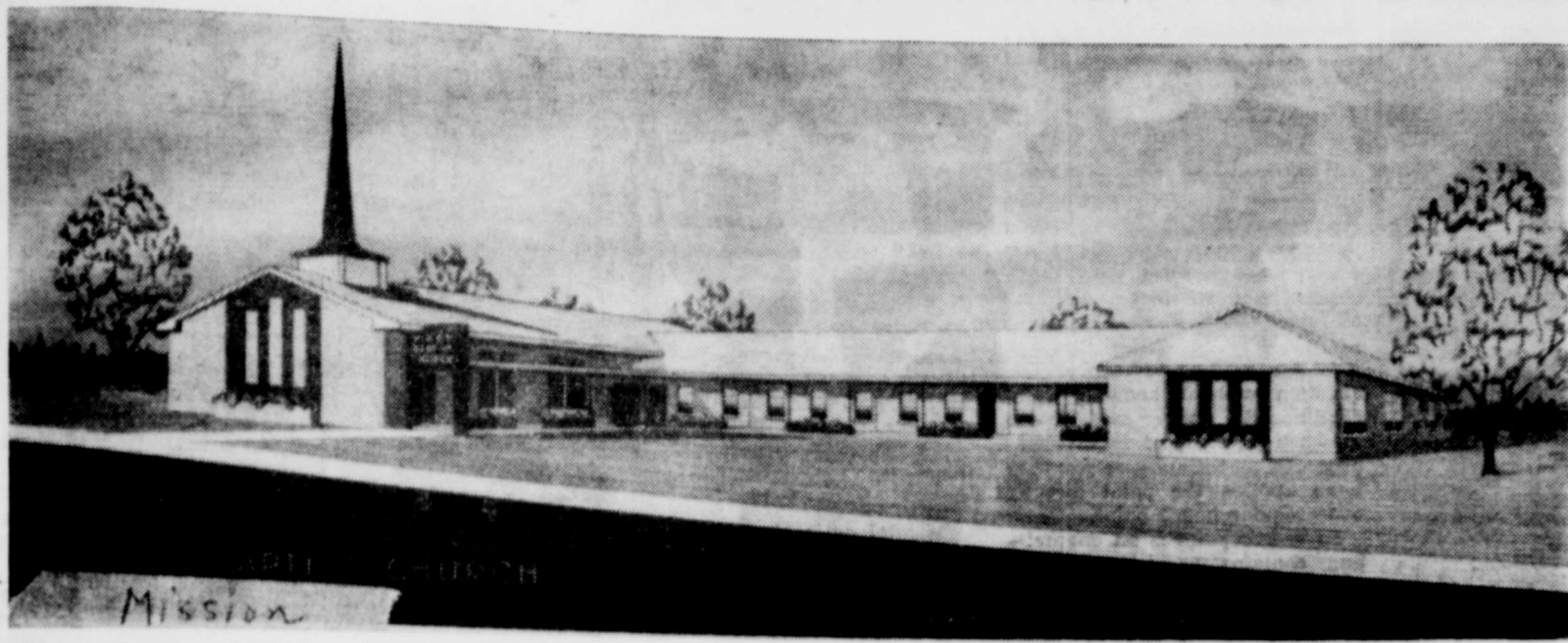

Rev. Leroy Meyer, Rev. Travis McMinn and every member of First Baptist Church invite you to attend the services of Jan Lee Mission on Sunday, August 6, 1961, and you are also invited to attend Open House at 2:30 p. m. on Sunday, August 13th.

mittee was working and praying about this great task; on December 24, 1960, the Lord led a family of our church, the Gene Robertsons, to give 3.2 acres of land for this mission. The land is valued at \$5,000 or more and is located in the southwest part of town, on Cramer Road, across the street south of the new Junior High School.

With the property ready for a building to be placed on it, the church voted to use the mission committee for a building committee. So the next step was to select building plans and secure finance. After visits to other new church buildings, the committee, with the approval of the church, selected and ordered blue prints from Adam Bliss, Architect in Dallas. A loan of \$70,000 was secured from the Church Loan Association of the Baptist General Convention of Texas through the office of Taylor Pendley, secretary of Church Buildings.

All churches receiving this type of loan are requested to contribute 5% of the amount borrowed to a fund to help finance other mission efforts. This amount being \$3,500 was added to our loan making a total of \$73,500.00 to be paid back at the rate of \$143.15 per week for a

period of 15 years.

With all this done the dreams began to become more of a reality and church said to the committee; "Let the Contract for the building." Mr. Brice Burton was hired to build the building on a cost plus basis. So construction was begun on the building on February 21, 1961. Since the reality was coming closer the committee decided that a name must be chosen for the mission. It was decided that the name be "Jan Lee Heights Mission", an extension of First Baptist Church.

Southern Baptists are in their Jubilee years and are making every effort to begin 30,000 new churches and missions by 1964. The Texas Baptist General Convention gives to every new mission a gift of \$1200.00 in cash which comes from the Mary Hill Davis offering which is taken each year in the month of September. First Baptist received this gift in June of 1961. Also 25 new Baptist Hymnals are given to a new mission from the Baptist Book Store and Free literature for the first 3 months is given from the Sunday School board.

The Direct Missions Department of the Texas Baptist General Convention, through the office of Mr. Darwin Farmer, secre-

tary; agreed to supplement our mission pastor's salary \$125.00 per month for the first six months and \$100 a month for the next six months.

Rev. Travis McMinn, former pastor of the Downtown Baptist church of Wichita Falls, was called as mission pastor and began work on the field June 15, 1961. His work has consisted of visiting and organizing for the beginning service on Aug. 6th. The First Baptist Church is sending a complete staff of workers for Sunday School and Training Union to the mission and there will be teachers for every member of the family that attends the first service.

Many things have contributed to the success of this mission effort. The many hours that have been spent by the missions committee in planning and preparing for this marvelous reality. The wonderful spirit of the mother church and the untiring efforts of the pastor, Rev. Meyer. Besides these things already mentioned, the V. E. Parrack family made a generous contribution of their \$1500.00 equity in the house bought from them by our church for our Educational Director. Many individuals, classes and departments, have shown their love for Christ and His Great

## Facilities of Jan Lee Baptist Mission

**The Married Young People's Department** provides for ages of married through twenty-four. Two classrooms are in this department.

**The Adult Department** provides for ages twenty-five and up, with four classrooms. The Sanctuary will be used as the assembly room for adults.

**A Fellowship Hall and Banquet Room** is also available. Fellowships and many activities are planned in the use of this room. Lunch will be served here at open house.

**A fully Equipped Kitchen** has been provided in order that banquets, and meals for various occasions may be prepared. It will be used at open house, Aug. 13.

**A beautiful and Well Equipped Church Office** has also been provided and is accessible for every worker of every department. All records and the church library will be in this office.

**All Departments** have an outside entrance from acres of parking area with sidewalks leading to these departments.

**The Sanctuary** will seat 344 people. Two main outside entrances are provided from the parking area.

**The Pastor's Study** is located in the northeast corner of the Sanctuary with an entrance from the Sanctuary or an outside east entrance.

Commission by paying for pews, pianos, baby beds, tables, chairs and many other things in furnishing the entire building.

Every piece of furniture and equipment in the building will be new and the furniture in the educational building has been designed for the different age groups. The entire building is centrally refrigerated air conditioned and heated. There is plenty of parking room and every department entrance leads from the parking area without any steps to climb. First Baptist is to be commended for doing such a fine job in preparing for this great work in Burk Burnett. Perhaps there has not been another church in this state that has done any more than First Baptist in making it possible for a mission to begin such a ministry.

### WE LAID THE TILE . . . .

### ... TILE FOR EVERY PURPOSE

- Tile Contracting Service
- Estimates Upon Request
- Residential — — Commercial
- Ceramic Tile — Mosaic Tile — Quarry Tile
- Terrazzo — Marble Tile
- Tub Enclosures
- Shower Doors
- Bathroom Accessories in China or Chrome
- Cabinet Tops
- Store Fronts
- All Types of Floor Coverings

**RICHARDSON TILE CO.**  
Fort Worth Phone 767-8501  
Wichita Falls, Texas

## E. B. Burton

General Contractor

115 SMITH STREET

Phone 569-2828

BURKBURNETT TEXAS

### ROOFING BY ARMORED . . .

### ARMORED ROOFING CO.

Residential and Commercial  
Ted Anderson  
N. C. Grantham, Jr.

Carey Roofings  
Owens-Corning Fiberglas Roofings

1903 Austin  
PHONE 723-7192  
Wichita Falls, Texas

### WE INSTALLED THE HEATING AND COOLING SYSTEM . . . .

GENERAL  ELECTRIC

WEATHERTRON HEATING AND AIR CONDITIONING

**TEXAS DISTRIBUTORS, Inc.**  
200 Fort Worth  
PHONE 322-5404  
Wichita Falls, Texas

### ELECTRICAL WORK ON THE MISSION BY NU-RAY

### NU-RAY ELECTRIC CO.

ELECTRICAL CONTRACTING  
2301 Grant Street  
PHONE 723-1214  
Wichita Falls, Texas

### WE INSTALLED THE GLASS . . . .

## FAITH GLASS AND MIRROR CO.

GLASS AND GLAZING  
**GLASS**  
Store Fronts -- Auto -- Plate -- Mirrors  
DIAL 692-4652  
If No Answer Call 767-3544 or 767-7766  
3920 Grant Wichita Falls, Texas

### WE DID THE MASONRY WORK . . . .

**J. T. WESTMORELAND**  
MASONRY WORK  
(12 Years Experience)

"No Job Too Small or Too Large"  
FREE ESTIMATES  
PHONE 322-4907  
Wichita Falls, Texas



**EVOL NEWS**

C. Woodley, Reporter

Demonstration club Thursday with Mrs. Pearl Helms in her home. Mrs. Helms and her assistants were present and refreshments on artificial and flower arrangements were served to the members. These members: J. B. Stevens, K. L. Uthe, Edd Morrow, J. Uthe, Edd Morrow, Dolle Hardin and Mrs. K. L. Smith.

F. G. McClendon and Mrs. Callie Baumgardner, left for Skelleytown, Tex., accompanied by Mrs. Edd Morrow and Mrs. K. L. Smith. The wedding of Birdie Lou Webb and Mr. Harry Tarpley was held Saturday evening at the home of Mrs. Baumgardner. The daughter of Mrs. Baumgardner and sister of Mrs. Tarpley were bridesmaids. Mrs. Harry Tarpley is from Albany, and her mother, Mrs. Phillippe of Okla. City is her sister. Mrs. C. O. Woodley and Mr. Woodley and Mrs. John Wright and Mrs. Bryan Harrison were guests. The Harrison family Wednesday and Thursday night. J. Uthe and Mrs. Pearl attended a committee meeting of federated clubs in Walters Monday.

Continuation of South Berry Street to the new Southside school, Dana Street, from the West, is also being continued to intersect with South Berry at the school, which will permit two outlets to the school.

Miss Jhonette Helms and Linda Lewellan of Temple visited Mr. and Mrs. V. E. Lagrone Sunday.

Mrs. Kathleen Powell and son Steve of Jackson, Tenn., Mrs. Lorene Michael and daughter, Jean, and Mrs. Maxine Hand of Napa, Calif., visited in the C. O. Woodley and R. A. Odom homes last Monday.

Barbara Huff of Ryan is spending this week with her grandparents, Mr. and Mrs. E. N. Miracle.

The Burk Burnett Quarterback Club will meet at the high school auditorium Monday night, August 14th at 8 p. m. All members are urged to attend.

Mr. and Mrs. Melvin Bailey and Floyd Wayne of Burk and Mr. and Mrs. Bill McQuery and Denny of Valley View were Sunday visitors at Lake Lugart in the Quartz mountains.

**NOTICE**

re-opened my cafe **CACTUS Cafe** located on the **Home Cut-off Hwy.** from 12 Midnight on Days a Week

**OUR SPECIAL DAY DINNERS** business appreciated

**VELMA FERRELL**

**"Read 'em and Reap 'em"**

**WASHINGTON AND "SMALL BUSINESS"**

By C. WILSON HARDER

There has been much said about taking the fat out of American defense.

But there is probably no connection between these high policy statements and the fact that at the army commissary store at Fort Benning, Georgia, the demand for a well known brand of 900 calorie powder meal diet food is so high that it is stacked on the floor with the cases cut open as it is impossible to c. w. Harder keep the item stocked on the regular shelves.

But this is just one of the items stocked in one of the largest food chain operations in the country run by the armed forces. There are now 259 such stores in the continental U. S. doing an estimated \$400,000,000 per year.

Because they pay no taxes, rent, utilities, and because a great part of the manpower costs comes out of defense costs, these stores sell from 20 to 25% less than independent stores in the area. The customers are active or retired members of the armed forces, plus their dependents.

While in a few remote areas, these armed forces commissaries may furnish a needed convenience, many are not necessary on this basis. For example, between the Presidio of San Francisco, in the heart of San Francisco, and Fort Lewis, surrounded by Tacoma, Washington, shopping areas, the two commissaries in these locations do almost a million dollars per month in food sales.

Actually, the majority of these government sponsored discount houses are located in big population centers where there is

no shortage of stores. Military brass defends this system on the basis it is a fringe benefit to induce men to stay in business.

Of course, food retailers fall to understand why they should be cut into to provide for this fringe benefit. To them, it seems more logical for government to take the funds now spent on operating these commissaries and convert them into a blanket pay raise for servicemen.

Or as one food merchant is reported to have said "Where it's probably costing the government \$10 to save the serviceman \$7 on groceries, why not give him a \$7 pay raise and save the other \$3."

Probably even more important is the superb waste of manpower. The armed forces are very choosy about selecting for service only young men, physically and mentally sound, in short men capable of more than ordinary physical, mental and nervous accomplishments. This is as it should be.

But it does seem quite a waste of the flower of American manhood to be assigned to such duties as trimming lettuce.

Or consider officers carefully and expensively educated in the principles of Clausewitz, Mahan, in navigation, radar, ordnance, ballistics and logistics.

It does seem quite a waste to take groups of these highly trained professionals and put them to work computing how many cases of corn flakes they should buy on a given day for store stock as compared to the number of cases they should buy of a cereal that snaps, pops, and crackles. This is perhaps as silly as the situation that would result if a law were passed requiring U. S. Senators to serve also as postal carriers in Washington.



**PLAYTIME**—You can have a play ensemble like this one worn by Linda Lackey, 1961 Maid of Cotton. Her sleeveless top and shorts feature a cotton print with seed packet motifs, while her skirt is a solid strawberry color. You can use McCall's Pattern 5757 to make the same outfit in similar cotton fabrics.

**News From The County Agent**

A district 4-H Electric Clinic will be held in Vernon on Aug. 11th. Roy Childers and Kenneth Johnson from Wichita County will attend the clinic.

Advanced planning in checking "on farm" grain storage may save valuable time during harvest, says B. T. Haws, county agent. Leaky, run down, and unclean storage buildings will increase hazards from insects and rodent damage, the two factors usually responsible for the loss of quality in farm storage.

A good storage unit should meet certain standards. The roof should be weather tight, the walls should be strong, sound and rain proof. Any potential water leaks should be patched and caulked to prevent the entry of moisture from the outside. Cover the openings in the wall and gable ends of the buildings with screen wire to keep out rats and birds, and use 1-2 inch mesh wire around the tops of wooden bins. Lining the lower part of doors and door openings with strips of metal sheets will keep rats from gnawing holes at the corners. Check the foundations of wooden buildings to be sure they are not decayed and repair any foundation deterioration. Haws says.

Be sure all trash, weeds and grass are clear from around the bins to help reduce rat popula-

tion and insect infestation. A poisoning program to control rats and a fumigation program to control insects can be recommended by your county agricultural agent.

Store dry grain or provide equipment for drying the grain in storage. The maximum moisture content for safe storage in Texas is 12 percent in most areas. Establish a checking program and check the grain periodically to insure that it is dry, free of insects and that quality is being maintained. A little advanced planning and proper supervision will insure a quality stored product for later also for feeding, concludes Haws.

Mr. and Mrs. Jim Pirtle visited relatives in Tucumcari, N. M., last week.

**UP-TO-THE-MINUTE MEN DEFENDING AMERICA**



**YOUR NATIONAL GUARD**

A rubber stamp is the greatest labor and time saving device of the modern bank, office or factory. Used in countless ways for the small investment involved it has no equal in business equipment.

Order by mail or telephone—we guarantee satisfaction and to fill your order correctly. Turn In Your Order at

**The Office of This Newspaper**

**Classifieds In The STAR Get Results**

**NOW PROTECT THOSE VALUABLE PAPERS FROM FIRE**

Everyone Can Afford This New **Fire Protection Chest** at the lowest price ever!

Bonds, Insurance Policies, Notes, Mortgages, Contracts, Income Tax Receipts, Birth Certificate, Charge Papers, Leases, Rent Receipts, Your Will, Stock Registration Papers, Canceled Checks, Stamp and Coin Collections, and many other things of personal and sentimental value, which would be destroyed (and could not be replaced) if you had fire—and you could! There is one about every seconds.

**The New High Quality, Low Cost Fire Protection Chest**

**DESCRIPTION AND SPECIFICATIONS**

**Fire Protection Chest**

Made of heavy gauge steel inside and out, all electrically welded. Between these steel walls is 1 1-2 inches solid

**Fire Proof Vermicule Insulation**

Which has over 300,000 tiny air cells to the square inch. It has the universally used tongue and groove principle around the door with a 1 1-2 inch Fire Proof Seal completely around it. No chest, regardless of price, has a better insulation.

Outside Dimensions 14x11 1/2 x 7 1-2 in.  
Inside Dimensions 8 1-2 x 11 x 4 1-2 in.

Equipped with a heavy standard type lock, with 2 keys. Color, Gray, very attractive.

**Tested One Hour At 1700 Degrees**

Supply Limited At This **\$19.95** Special Price

ON DISPLAY AT **The Burk Burnett Star**

**DOLLAR STRETCHERS**

OUR POLICY IS TO NEVER CARRY OVER MERCHANDISE FROM ONE SEASON TO ANOTHER . . . SO COME AND GET IT.

**WOMEN'S WASHABLE CLOTH SHOES** Values to \$3.95 . . . . . **\$2.99**

**SUNSTEP WOMEN'S and MISSES CLOTH SHOES** . . . . . **\$1.99**

**Reg. \$2.99**

**ONLY 18 PAIR WOMEN'S Feather Step Pixies** . . . . . **\$1.00 pr.**

**BROKEN LOTS Bath and Face Towels** . . . . . **25% off**

**Women's Batiste Gowns** Values to \$4.00 . . . . . now **\$2.97**  
Values to \$2.99 . . . . . now **\$1.99**

**Children's Play Wear Reduced** . . . . . **1/3**

Regular \$3.98 72x90 Inch **BLANKETS** . . . . . **\$2.99**  
90% Rayon, 10% Orlon

**YOU GET savings Plus stamps**

**JUST RECEIVED ANOTHER SHIPMENT** Values to \$1.98 . . . . . **\$1.98**  
**MEN'S WESTERN STRAWS** . . . . .

**BROKEN SIZES** Values to \$1.95 . . . . . **\$2.97**  
**MEN'S WESTERN SHIRTS** . . . . .

**MEN'S SHORT SLEEVE SPORT SHIRTS** **\$1.59 - 2 for \$3.00**  
Men's Short Sleeve **POPLIN WORK SHIRTS** . . . . .

**Men's \$2.99 Knit Sport Shirts** . . . . . **\$1.99**

**Men's \$2.99 Swim Trunks** . . . . . now **\$1.99**

**Men's Bermuda Walking Shorts** . . . . . **\$2.97**  
\$2.99 . . . . . Now **\$1.97**  
\$3.98 Now . . . . . **\$2.97**

MANY OTHER ITEMS AT CUT PRICES TOO NUMEROUS TO MENTION. COME IN AND SHOP AROUND.

We Give S & H Green Stamps **Manhattan DEPARTMENT STORE** We Give S & H Green Stamps

# Iowa Park T-O Fair All Set for Grand Opening Sept. 25th-30th

IOWA PARK, Tex.—Changes and expansions have been made in the Texas-Oklahoma Fair Jr. Livestock Show, Earl Sargent, General Superintendent of the Show stated.

This year a 4-H or an FFA exhibitor can exhibit as many animals as his county agent or Vocational Agriculture Instructor will certify.

The Sheep division will show the first three days of the Fair. They must be in their pens by 9:00 a.m. Monday, September 25 and they will be released Wednesday, September 27, 9:00 p.m.

Swine must be in their pens by 12:00 noon Thursday, September 28. They will be released Saturday, September 30, 9:00 p.m.

An exhibit of unusual Chickens has been added to the Chicken Show. Chickens, Dairy and Beef exhibits must be in place by 9:00 a.m. Monday September 25 and remain until

Saturday, September 30, 9:00 p.m.

A new division has been added to the Junior Judging contest. "Range Judging." Co-Chairmen of the division are, Elvy G. Sargent and Ben Fulton. They said National score cards three and four will be used for this contest. Five native plants to be identified will be taken from the official grass judging list of Texas-Oklahoma Fair.

Contestants will check the degree of range use, kind of range site, range condition, list predominant deer species, insects, and invaders. After scoring these things, the contestant selects the management practices.

In identifying the plants, contestants name the plant, determine whether it is perennial or annual, cool or warm season, native or introduced, climax or invader.

The committee drawing up the contest was R. J. Redford, Vocational Instructor of Waurika, Oklahoma, Jih Sibley, Vocational Instructor of Iowa Park, Orville Lindsey, Assistant County Agent for Young County, Earl Sargent, Farm Director of KWFT, Wichita Falls, Ben Fulton, Soil Conservation Service of Archer City, and Elvy Sargent, Soil Conservation Service of Iowa Park.

Radio advertising is not allowed on US short wave radio stations.



FUM — Peppermint red or spearmint green candy cases are applied on this adorable "Lil" dress. It's cotton — completely washable.

**A FINE GIFT FOR SOME ONE**

**A SUBSCRIPTION TO THIS NEWSPAPER**

## WASHINGTON AND "SMALL BUSINESS" By C. WILSON HARDER

The unfairness of expecting tax-paying business enterprises to compete against non-tax paying operations is becoming more and more apparent to the people of the nation.

Appearing before the House Ways and Means Committee, in deliberations on tax reforms, George Berger, vice president in charge of the Washington office of the National Federation of Independent Business, presented the constantly rising tide of feeling on permitting cooperatives to escape payment of income taxes required from independent enterprises with which they compete.



C. W. Harder presented the constantly rising tide of feeling on permitting cooperatives to escape payment of income taxes required from independent enterprises with which they compete.

He pointed out that in September of 1960 in a nationwide poll of independent businessmen, 79% requested that this favoritism be ended. In a poll on the same question taken in March of this year, the vote for this relief had grown to 86%.

Mr. Berger then further testified as an adjunct to the widespread nationwide polls, the Federation's field staffs this year also made spot check polls throughout the country on which prohibitive laws of small business loomed largest.

Next to the need for an overhaul of tax laws, the problem of unfair competition from cooperatives ranked as the major problem, even outranking unfair labor practices.

And while ruinous price competition from imports ranked high as a major problem, only in North and South Carolina, and Connecticut, out of all the 50 states and the District of

Columbia, on this problem outweigh in gravity the problem of independent business paying taxes and seeking to compete with cooperatives enjoying a most favorable tax status.

Spontaneous comments volunteered by businessmen were most interesting. In Kansas it was said "Put the co-ops on an equal tax basis with private enterprise. The taxes that they dodge is becoming an almost unbearable burden on our private enterprise sector."

A businessman in the state of Washington said "Unfair competition by co-ops is our big gripe. We have two of them in our town. It will be a bright day for independent stores when our Congress has the courage to change this law." From Wisconsin "If co-ops were taxed like any other private business they would not be able to undersell." From West Virginia "Let's get the co-op taxed as everyone else is taxed. They deserve no more than I deserve. Thousands of small businesses are going to be forced out unless we tax everyone the same."

And as Mr. Berger pointed out, it is not only independent businessmen who are protesting this injustice.

Last year, the National Farmers Union testified before Congress that cooperatives should bear their fair share of the income tax burden. There is no attack on cooperatives as such. But the overwhelming sentiment seems to be there is no more reason for exempting business enterprises from taxes merely because they operate under the form of co-ops than there is to exempt from personal income taxes all blue-eyed blondes. This latter, of course, would do wonders for the sales volume of the peroxide industry.

### THE AMERICAN WAY



Why Work?

Classifieds In the STAR Get Results

### THE CHANGING SCENE



ROASTS TURN OUT JUST RIGHT EVERY TIME IN TODAY'S AUTOMATIC LP-GAS OVENS. SMARTLY STYLED BUILT-IN TOP BURNERS AND OVENS ENHANCE THE APPEARANCE OF TODAY'S KITCHENS.

## Mrs. Cora G. Brown Chosen Outstanding Student Lecturer of the AIC Class 61-C



Mrs. Cora G. Brown, an instructor at Sheppard AFB, Texas, was selected as the outstanding student lecturer of AIC Class 61-C.

This marks the third time that a student has been so identified in this new AIC program. The program is designed to identify the student who best meets AIC's high standard of lecturing and to give the student the opportunity to present this lecture to the entire student body, making full use of all of AIC's professional facilities.

Mrs. Brown, a native of Montgomery County, Iowa, has been a teacher for some 18 years. For the past five years she has been an instructor in the Teletype

Operations Course at Sheppard AFB. She lives with her husband Cloyd Brown in Burkburnett, Tex. She has three children, one of whom is a naval lieutenant on the staff of Admiral Dennison. Her hobbies are writing, music appreciation, and flower gardening.

Mrs. Brown's talent was nurtured early when she was a member of the debating team from the University of Wyoming.

She is a member of the Charter Chapter of the Wichita Falls American Business Women's Association, Mizpah Chapter of OES, and Rebekah Lodge No. 5 of Cheyenne, Wyoming.

Following her successful completion of the Academic Instruc-

### IT'S UP TO YOU

By Howard E. Kerchner, Jr.

An increasing number of our disturbed over the appearance of our government to keep its nose out of many foreign entanglements which do not concern our country. They are even more disturbed because our meddling is usually on the left side rather than in support of our friends.

Why should we Dr. Kerchner have denounced the military junta in Korea? more strongly anti-Communist the civilian regime it replaced it was making a vigorous effort to clean up corruption and improve the economic conditions of the country. Was it any of our business and didn't it tend to weaken rather than strengthen the forces of the enemy?

Few Americans understand the complexity of the Algerian situation yet we volunteered aid and vice to General de Gaulle who French generals made their coup. De Gaulle had not asked either advice or help and he has been annoyed at our meddling.

How much do we really know about Portugal-Angeles and why should we have done the pirates who seized the guest ship in the Caribbean? U.N. vote in reference to the

We are right in disapproving colonialism but wrong in not ending it prematurely.

The chaos in Congo is largely fault for we helped Justus Lumumba out before adequate protection could be made. We got too much consideration and we failed to give adequate support our anti-Communist Tshombe and Kasavubu.

We should learn to keep matters that do not concern us to take the right rather than in those that do.

Christian Freedom Foundation, New York 19, N. Y.

China ranks highest in population with 450 million people.

# M and P Food Mart

NEW ASHTON AND CLEMENS ADDITION  
1024 BISHOP ROAD  
PHONE 569-1231

**SPECIALS FOR THURS.-FRI.-SAT.-Aug. 3-4-5**

<b>Cheer</b> GIANT SIZE .....	<b>69¢</b>	<b>Pirate Salmon</b> 1 POUND CAN .....	<b>69¢</b>
<b>Luncheon Meat</b> KIMBELL'S CANNED ...	<b>39¢</b>	<b>Kim Napkins</b> 2 BOXES, 80 COUNT .....	<b>25¢</b>
<b>Coffee</b> 1 LB. BAG CHUCK WAGON .....	<b>39¢</b>	<b>Ketchup</b> DIAMOND .....	<b>19¢</b>
<b>Tea</b> KIMBELL'S 1/4 LB. BOX .....	<b>25¢</b>	<b>Strawberries</b> 10 Oz. PKG. FROZEN .....	<b>19¢</b>
<b>Evaporated MILK</b> Carnation or Pet Tall Cans .....	<b>7 cans \$1.00</b>	<b>Chinet Paper Plates</b> New Design ...	<b>15 count ... 39¢</b>
<b>Red Potatoes</b> 10 LB. BAG .....	<b>39¢</b>	<b>Lettuce</b> FRESH CALIFORNIA head .....	<b>15¢</b>
<b>Bar-B-Q Chicken</b> 2 Lb. Average .....	<b>each ... 89¢</b>	<b>Bar-B-Q Beef</b> 2 Lb. Average .....	<b>each ... 89¢</b>
<b>Fresh Bar-B-Q Beef Ribs</b> .....	<b>lb ... 49¢</b>	<b>Bar-B-Q HAM</b> Sliced, No Bone .....	<b>lb ... \$1.29</b>
<b>Bar-B-Q Beef</b> ..	<b>lb 89¢</b>	<b>Potato Salad</b> FRESH ..	<b>pt. 35¢</b>
<b>Pork Steak</b> .....	<b>lb 49¢</b>	<b>Club Steak</b> BONELESS ..	<b>lb 89¢</b>
<b>Sugar Cured Bacon Squares</b> .....	<b>lb ... 29¢</b>	<b>FRANKS</b> .....	<b>3 lbs. \$1.00</b>

*We Reserve the Right to Limit Quantities on Any of the Above Specials*

Your future security doesn't depend on what you earn, but on how much of your earnings you hold onto. So save regularly with us. Your savings are safe and earn excellent returns, while you are building your security.

Where you save does make a difference!

**4%** All Accounts Insured Up to \$10,000.00 By FSLIC

Current Rate

# First Savings & Loan Ass'n.

BURKBURNETT, TEXAS  
314 East 3rd St. Phone 569-2206  
CLAUDE MEADOWS, Mgr.

MEMBER OF THE SAVINGS AND LOAN FOUNDATION, INC.  
SPONSOR OF THIS ADVERTISEMENT IN LIFE AND READER'S DIGEST



**Candlelight Ceremony Sat., July 29**  
**Marriage Vows Said by Lange-Pierce**



centered with a seed pearl, a gift from the groom.

She carried a corsage of white carnations with streamers attached to a white Bible.

Miss Ruby Pearl Lange, the bride's sister, was maid of honor. She wore a pale pink taffeta with a skirt of Chantilly lace, with a rounded neckline and cap sleeves. Her corsage was of white carnations.

The candle lighters were Johnnie and Susie Pierce, sisters of the groom. They wore pale peach organza dresses with white corsages of carnations.

The attendant for the groom was Mike Matherly from ACC in Abilene.

The bride's parents were hosts for the reception, held in their home following the wedding. The bride's table was covered with a white Irish linen cut work cloth. The 3 tiered cake centered the table, flanked by fern and pink carnations. Presiding at the table were Miss

Joyce Perkins and Miss Sandra Bruer.

The bride chose as her going away dress a forrest green skirt waist dress with a soft gathered skirt.

The bride will be a senior in Burkburnett High School this fall. She participated in the various activities: choral club, Future Nurses club, Future Homemakers club, Pep club and is presently attending a Beauty College in Wichita Falls.

The groom is a 1961 graduate of Burkburnett High School and was a member of the football team, letterman's club and High School band. He attended Wayland Baptist college in Plainview and is now employed by the Burlington Packing Company of Wichita Falls.

After a short wedding trip to Oklahoma City, the couple will establish their home here in Burkburnett at the Gilbert Apartments.

**Family FINANCIAL PROTECTION**

*Policyholder Questions Answered by the Institute of Life Insurance*

Q. All my life, I have used my policy dividends to reduce my premium payments, but a friend of mine tells me I am making a mistake and could do better leaving these dividends to accumulate at interest. Is this correct?

A. There are numerous ways in which you can use your policy dividends each year and you should use the one best suited to your particular situation. It would probably be best to talk this over with your agent and let him help you understand the advantages of each plan. The use as a deduction from premiums you already understand, as you are doing that now. What your friend has in mind is leaving the dividends to accumulate at interest—and today that interest rate is most commonly from 3.5% to 4.0% annually. Each company has its own interest rate, but most companies are within that range. Thus, if you do not need this additional money each year, it is an excellent way to set money aside on an attractive guaranteed plan, guaranteed both as to principal and rate. Another use of dividends is to purchase paid-up additions to your policy. This means that the dividends could be used each year to buy an additional amount of insurance, with no future premiums required for this additional amount. If a \$10,000 straight life policyholder, for instance, in a typical company had used his dividends from age 35 to age 55 in this way, he would have \$12,170 of life insurance at age 55, of which \$2,170 would be paid-up, with no future premiums necessary. If he continued to age 62 on this plan, he could have \$10,000 paid-up, with no future premiums.

Q. Can you tell me if my life insurance would be jeopardized if I accept a job for my firm in Israel?

A. Your existing life insurance would not be in jeopardy, wherever you go, unless there was some specific limitation written into it as of the time you bought it. If you are interested in buying new life insurance, the effect of your move would depend on what part of Israel you intend to live in. In the hinterlands, you might have to pay an extra \$2 per \$1,000 of insurance. In the Israeli sector of Jerusalem, there would probably be no extra charge. This is a liberalization, as virtually no companies would insure Americans going to Israel up to a few years ago.

**Randlett News**

MOLLIE R. ELLIOTT, Reporter

Mr. David Beck of Thornberry visited Mr. and Mrs. C. M. Morris Friday.

Mr. and Mrs. Fred Woods and son of Jane, Mo., visited her parents, Mr. and Mrs. L. C. McNece over the weekend.

Mrs. Florence Due returned home last Friday after a weeks visit with relatives. Her son, J. D. Due, accompanied her home.

Mr. and Mrs. Ted Fowler, accompanied by Mr. and Mrs. Wayne Fowler of Wichita Falls were visitors in Little Rock, Ark., and Lake Texhoma last week.

Mr. and Mrs. Pete Peden and family of Wichita Falls visited her grandparents, Mr. and Mrs. C. M. Morris Sunday. Mike returned home with his parents after a two weeks visit with Mr. and Mrs. Morris.

Miss Carolyn Horton, accompanied by Mrs. Bill Harrison, were visitors in Falls Creek Saturday night and Sunday.

Mrs. R. H. Rhoads returned to her home last Tuesday after a two weeks stay in a Lawton hospital.

Mr. Wade Shaw of Wichita Falls visited his brother, Mr. and Mrs. A. J. Shaw Sunday afternoon.

Miss Linda Martin of Wichita Falls spent the weekend with her parents, Mr. and Mrs. R. A. Martin and children.

Mr. and Mrs. D. A. Cornstubble and sons, Larry and Donnie, visited relatives in Dallas from Saturday until Tuesday. Donnie remained over for a longer visit.

Mr. Jim Fender of Temple visited friends and relatives here Sunday.

Mr. and Mrs. Kenneth Byars and children of Walters are visiting her parents, Mr. and Mrs. M. M. Bowles this week.

Mrs. A. J. Turner visited her brother, Mr. Z. T. Bussey, of Purcell Sunday until Wednesday.

Mr. and Mrs. M. H. Hyatt returned home Monday of last week after visiting their son, John Henry Hyatt of Lake Charles, La.

Mr. Charles Dunn of Tulsa visited his parents, Mr. and Mrs. C. H. Dunn Friday and Saturday.

Kathy and Jimmie Bowles of Walters are spending this week with their grandparents, Mr. and Mrs. M. M. Bowles.

Betty Jean Harrison spent the weekend with her aunt, Mr. and Mrs. Frank Bohac of Wichita Falls.

Mrs. Wade Shaw of Wichita Falls visited her mother, Mrs. A. M. Nason Sunday.

Mr. and Mrs. R. A. Martin and children visited his parents of Walters Sunday.

Carol and Kathy Bridges of Burk spent Friday night with their grandmother, Mrs. Mollie Elliott.

Mr. and Mrs. Oliver Mathews of Lawton, Mr. and Mrs. Oneal Weaver of Wichita Falls and Mr. and Mrs. C. W. Carter of Burk visited Mr. and Mrs. C. H. Thompson Sunday.

Mr. and Mrs. Dickie Eastman and children of Big Springs visited relatives here over the weekend.

Mrs. C. B. Ressel visited her sister, Mrs. W. G. Harwell of Wichita Falls Friday.

Mr. Tom Kinnard entered a Wichita Falls hospital Sunday.

Jana Anderson of Wichita Falls is spending this week with her grandparents, Mr. and Mrs. A. L. Anderson.

Mrs. Herbert Ressel of Walters was a visitor in Randlett last week.

Mr. and Mrs. C. H. Thompson visited their daughter, Mr. and Mrs. Bill Lund and children of Tulsa Tuesday. Beth Lund returned home with them after

visiting here with her grandparents.

Mrs. Johnny Bryant and children of Burk visited Mrs. Zaida Bryant Sunday.

Mr. and Mrs. R. I. Ressel and sons returned home this week after a 10 day visit with relatives in California.

Mr. and Mrs. Eddie Eastman and son and Mr. and Mrs. J. F. Eastman and daughter of Burk and Mr. and Mrs. Dickie Eastman and children of Big Springs were dinner guests of Mr. and Mrs. F. E. Eastman Sun.

Mr. and Mrs. T. L. Wileman, accompanied by Mrs. Joe Rose of Duncan attended graduation exercises at East Central College of Ada, Okla., last Friday night where their daughter, Mrs. Jack Wingfield, received her masters degree of teaching.

Dinner guests in the home of Mr. and Mrs. Bill Harrison last Thursday in honor of their daughter, Betty Jeans first birthday were: Mr. and Mrs. Frank Bohac of Wichita Falls, Mr. and Mrs. L. E. Ellis and children of Burk, Mr. Fred Harrison and Mr. Jake Roberts, Mr. and Mrs. John Sells of Devol and Carlin Shields of Santa Maria, Calif.

**HOW FAST CAN YOU GO IN A COFFIN?**

Next time you are tempted to step on it, ask yourself this question! Last year, 40,000 died on our highways. In 3 out of 10 fatal accidents, drivers were speeding. Obey speed limits. Drive safely.

**BACK THE ATTACK ON TRAFFIC ACCIDENTS!**

Published as a public service in cooperation with The Advertising Council

**SATURDAY and SUNDAY, JULY 1st and 2nd**

THE PUBLIC IS INVITED TO.....

**Open House HILLCREST HAVEN**

Electra, Texas 25 Miles from Wichita Falls on State Highway 25  
 P. O. Box 646 (Former District Office of the Mobil Oil Co.) Phone 3363

Dedicated to the Happiness and Contentment of the Elderly

Exterior view of Hillcrest Haven... a modern, fire resistant building in a restricted neighborhood... with landscaped grounds... light and airy... it is the perfect home for paralytic and elderly senior citizens.

**Hillcrest Haven Is Truly A Home Where Gracious and Congenial Living Abound....**

Hillcrest Haven is a convalescent and nursing home established to provide a healthful, enjoyable abode for our aging and chronically ill senior citizens. It is removed from the congestion and noise of metropolitan areas but furnishes all modern conveniences and safety in a pleasant home-like atmosphere.

**FEATURES...**

- 24-hour nursing service, with complete nurse call system in each room.
- Private and semi-private rooms with Early American decor.
- Individually controlled room temperatures for complete summer and winter comfort.
- Delicious meals and special diets served in gracious, sun-filled dining rooms.
- A large, completely equipped recreation room.
- Rehabilitation program with occupational therapy and physiotherapy available.
- Completely fire resistant... no steps to climb.
- Latest innovations for safety, comfort and luxury.
- Thirty minutes from downtown Wichita Falls.

W. P. BLEVINS Manager JOHN G. THOMPSON, M. D. Medical Director JOHN E. MCKELVEY Treasurer

For Complete Information, Write, Visit or Call:  
**HILLCREST HAVEN, PHONE 3363, P. O. Box 646, ELECTRA, TEXAS**

thousands of new apartments.

Then there is the costly matter of duplicating the present New York headquarters which are reported to have cost from \$75 to \$100 million. However, the building in New York City could be sold to private owners for an amount somewhere nearly sufficient to finance the building of new headquarters in Vienna.

But, wouldn't it be a dirty trick to play on our good friends, the Austrians, to saddle them with this monstrosity? Every time we pleasure ourselves with listening in on one of the Strauss waltzes, we feel a "warm glow" for the country that gave the world this great composer. We have a counter suggestion—why not move UN to Havana, Cuba?

The first newspaper in the southern colonies was the Maryland Gazette, founded at Annapolis in 1727.

**National Farm Safety Week July 23-29**

The Burkburnett Community 4-H Club is observing National Farm Safety Week July 23-29. Members of the club making safety radio talks all this week are: Toni Savage, Donna Greer, Ken Johnson, Roger Johnson and Sonny Bentley.

A safety exhibit has also been placed in the Farmers Coop building by Donna Greer, Ken Johnson, Roger Johnson and Bill Byars.

Members of the club will distribute safety pamphlets here this week.

Help the 4-Hers to become more safety conscious by being more cautious yourself.

A printing press was set up in Williamsburg, Va., in 1682, but immediately suppressed by the Royal governor, Sir William Berkeley.

**IT'S UP TO YOU**

By Howard E. Kershner, L.H.D.

THE need for capital is most urgent in nearly all countries of the world. The lack of capital is the main reason for low production and widespread poverty throughout Asia, Africa, South America, and other parts of the world. If only more capital were available, the hungry could be fed, the naked clothed and the homeless housed. Not only so, but cultural activities could be advanced.

How great is the need for capital may be seen when it is remembered that the total commercial banking capital in all the area beginning with Pakistan and passing through India, clear to but not including Japan, totals no more than \$500 million—a sum much smaller than the capital of any one of our larger American banks.

American capital was accumulated under free enterprise, limited government and low taxation. The lack of capital in other countries is caused by excessive government and socialism.

How intelligent men and women can look at those facts and keep up their insistent clamor for more socialization in our country is beyond the limit of our comprehension. Our free system which has been miraculously successful is being lampooned and pilloried by very large percentage of our own people who keep insistently demanding that we scrap it in favor of an alien system—socialism—which has nothing in theory or human experience to recommend it and no record but abysmal failure, suffering and enslavement wherever it exists.

Socialism, collectivism, communism, welfare statism—call it what you will—is the enemy of mankind and if we do not soon come to our senses and stop its inroads upon us, we shall reduce ourselves to the state of suffering and misery existing in so large a part of the world.

Christian Freedom Foundation, Inc. New York 19, N. Y.

**NEWSPAPER ADVERTISING**

Helps Create MASS PRODUCTION and MASS SALES

... adds vigor and drive to our entire economy

... and helps stabilize employment both Locally and Nationally

TEXAS PRESS ASSOCIATION  
 1716 SAN ANTONIO STREET AUSTIN, TEXAS

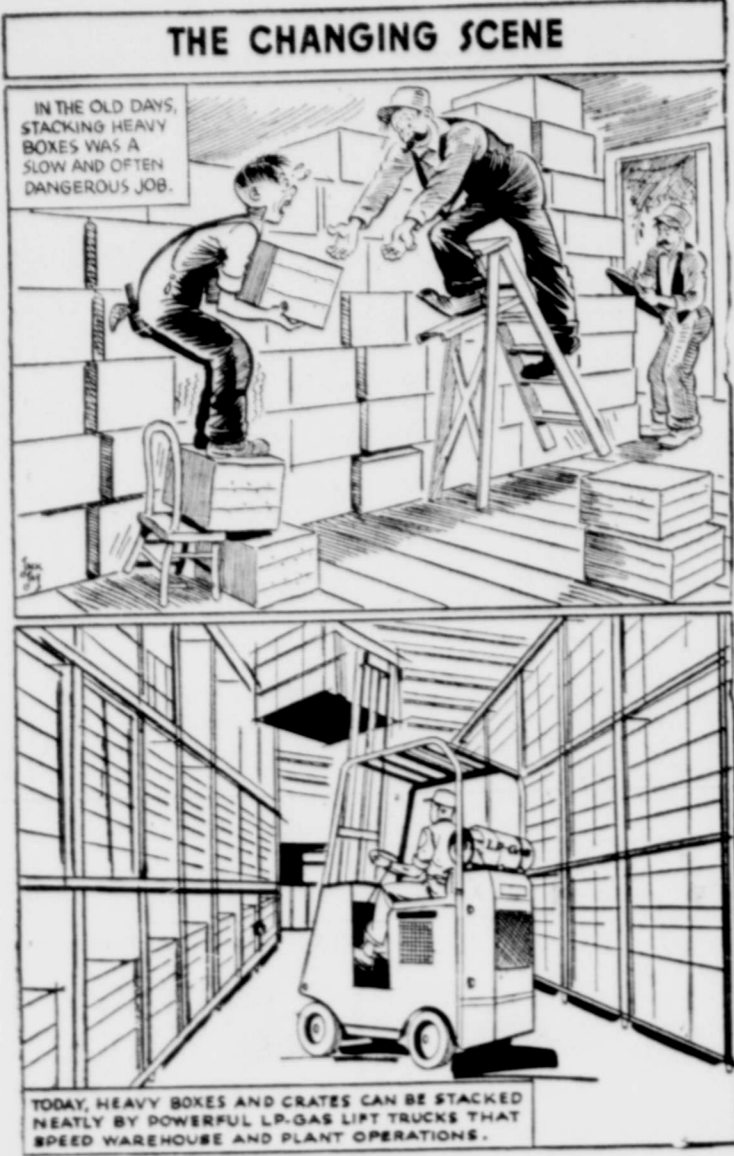

IN THE OLD DAYS, STACKING HEAVY BOXES WAS A SLOW AND OFTEN DANGEROUS JOB.

TODAY, HEAVY BOXES AND CRATES CAN BE STACKED NEATLY BY POWERFUL L.P.-GAS LIFT TRUCKS THAT SPEED WAREHOUSE AND PLANT OPERATIONS.

Before and After pictures of the railroad right-of-way

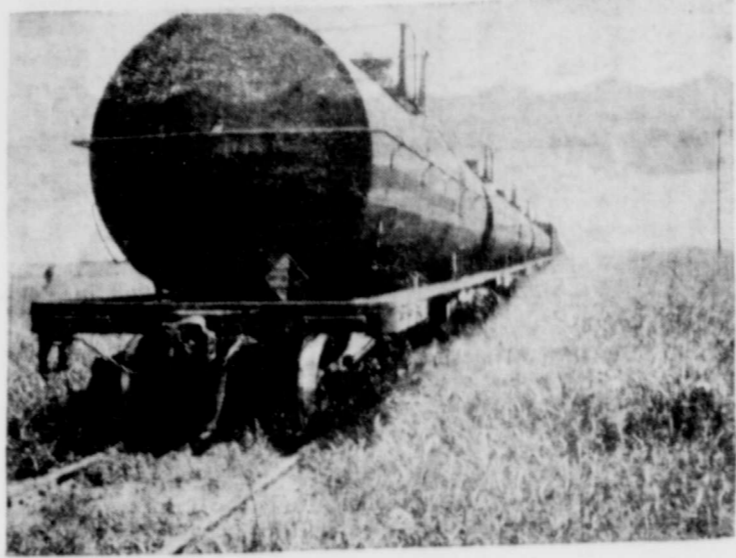

The MK&T Railroad Company has cut the grass off their right-of-way through Burkburnett. Burkburnett has experienced several fires in the past, caused by the tall weeds and grass which covered the right-of-way. City officials express their appreciation to the MK&T for eliminating this hazard.

### Family FINANCIAL PROTECTION

Policyholder Questions Answered by the Institute of Life Insurance

Q. Several of my friends have what they call an "automatic premium loan" feature in their life insurance policies, but I cannot find any such thing in my policies. Could I have it added for a small amount? As I understand it, this is a plan to automatically pay the premium by policy loan, if I ever overlook payment, thus saving a policy lapse.

A. Your explanation of the plan is correct and it is also possible that your policies do not include it, though you had best check with your agent or company office, as a high percentage of policies now include it. If you find your policies do not have this provision, your company will probably add it by rider if you ask them. It is a valuable safeguard. While the idea is 50 years old, it is only in relatively recent years that it has become widely used, but it is now quite the vogue.

Q. What is a "payor clause" on a life insurance policy? One of my friends has it on his son's policy, but I don't quite understand just what it is.

A. The payor clause is often added to "juvenile insurance" policies, that is, policies on youngsters under age 15, on which premiums are paid by the parent. The clause provides that,



In the event of the death or total disability of the parent, or premium payor, all future premiums until the child reaches 21 to 25 years of age (depending on the company) will be met by the insurance company, to keep the policy in force. There is an additional premium for this added protection, dependent on the parent's age, at the term insurance rate for the intervening years until the child's age 21 or 25. The value of such a plan may be seen in a case where a father purchases a college endowment on his child's life at age 5, including a payor clause to make certain that the fund will be available as planned, even if the father should die. If the father has as the objective, the turning over to the son, when he comes of age, of a lifetime policy on the son's life, the payor clause would guarantee this, even if the father should die in the interim.

Mr. and Mrs. Cliff Cannon and Mr. and Mrs. J. T. Deckard have returned home from a very enjoyable vacation in Red River, N. M.

### Classifieds In The STAR Get Results



When you build or buy a new home, or remodel, be sure to check with your builder or electrical contractor to see that your home qualifies for the Live Better Electrically Medallion. This Medallion identifies a home as electrically modern—and a home that will stay modern for years to come.

LIVE BETTER . . . ELECTRICALLY

### Legion Notes

A mass meeting of all Legionnaires and former Legionnaires will be held at the Legion hall Thursday, Aug. 3rd at 8:00 p. m.

Remember the preamble you swore to uphold "To do your duty to God and Country, to uphold law and order; to foster and perpetrate a 100% Americanism; to make right the master of mite; to transmit to posterity the principal of democracy, freedom and justice for one and all."

To find out the importance of this meeting, be present, not somewhere else. This is not a membership drive. This meeting is for the importance of the legion and legionnaires. Our conclusions will affect every household.

This meeting will be closed to the public.

Welcome 40-8. La Societe Des 40 Hommes et 8 Chevaux.



GLAMOUR KNITS — The gal on the go will go for this gift of glamour — Smartee separates in Kabuki colors. The cotton knit twosome is chemically treated—washable, crease resistant, stain proof and shapely. Pants are fully lined.

Mr. and Mrs. Noel Duke and family of Wichita, Kans., and Mr. and Mrs. Norman Duke and son of Lubbock, Tex., visited Mr. and Mrs. Jack Duke and other relatives here over the weekend.

IF IT'S FOR SALE ADVERTISE

### YOU CAN'T QUIT ADVERTISING YOU'RE TALKING TO A PARADE NOT A MASS MEETING



Profits per acre of corn planted climb rapidly when farmers follow agricultural extension service recommendations for fertilizer and other good practices.



ASK YOUR COUNTY AGENT TODAY FOR LATEST EXPERIMENT STATION FERTILIZER RECOMMENDATIONS FOR CORN.

### B and B Specials for Friday and Sat., Aug. 4 - 5

	ROUND STEAK	lb	79¢
	FRESH GROUND BEEF	lb	39¢
	BULK WEINERS	lb	29¢
	HORMEL OLEO	lb	17¢
	KIMBELL'S FLOUR	5 lbs	39¢
	BANANAS	lb	10¢
	Frozen STRAWBERRIES	box	19¢
	Frozen LEMONADE	9 cans	\$1.00

FAIRMONT Mellorine 3 1/2 gal. \$1.00 cartons

B & B Grocey & Mrkt.

504 Sheppard Drive

Phone 569-3701

### Classifieds In The STAR Get Results



50 YEARS AGO, CARELESS OUTDOOR INCINERATION OFTEN RESULTED IN TRAGEDY.

TODAY, IT'S SAFE AND EASY TO GET RID OF TRASH AND GARBAGE AT HOME WITH L.P.-GAS DISPOSERS. OPERATE WITHOUT SMOKE!

### SHOP AND SAVE AT ECONO

SAVINGS FOR YOU

DOWN TOWN BURKBURNETT OPEN 'TIL 8:00 P. M. ON SATURDAYS

We Welcome You to Use Our Lay-Away Plan

New Fall Lines Arriving Daily

CHEER LEADERS ...in the back-to-school field

Just Arrived . . . NEW SHIPMENT Fruit of the Loom FALL SPORTSWEAR At DISCOUNT Prices

GIRLS' COATS In Muted Plaids and Checks \$9<sup>88</sup> to \$10<sup>88</sup>

WOOL SKIRTS and MATCHING NYLON Sweater Sets \$7.88

Transitional COTTONS \$4<sup>95</sup> to \$5<sup>95</sup> New Fashion Shades

Lovely Coats in Wool \$16<sup>88</sup> to \$18<sup>88</sup> and Pile Lined Wool Jersey

Boys' Knit & Print Wash-wool \$1<sup>59</sup> to \$1<sup>99</sup> SPORT SHIRTS

Boys' White Long Sleeve Wash 'n Wear \$1<sup>99</sup> DRESS SHIRTS

FRUIT OF THE LOOM Heavy 13 3/4 oz. Blue Jeans \$1<sup>99</sup> Huskies, Also Reg. and Slims

DERBY UNDERWEAR Guaranteed by Good Housekeeping Society BOYS' MEN'S T-Shirts . . . 66c T-Shirts . . . Briefs . . . 66c Briefs . . . Undershirts . . . 66c Undershirts . . . Why Pay More—When You Can't Get Better

Big Reductions on Summer Stock FRUIT OF THE LOOM Men's SPORT SHIRTS, Wash 'n Wear 4 for \$10 In Small and Medium BEACH BAGS, were \$1.88 Beautiful Beach Towels, 36"x68" Women's DRESSES, val. to \$10 \$3.99 to \$5.99 SHOP WITH US AND SAVE

Wichita County, Texas

## Changes In Your Social Security

BY ERTON F. TATE  
Manager of Wichita Falls Social Security District Office

1. The social security benefits for the first time are being increased by President Kennedy's new law. This directly affects 62 million persons aged 62 and over. The new law provides for the first time that the amount of benefits payable to them is increased by 10 percent. Erton, manager of the Wichita Falls social security office, said the new law makes the following changes:

1. People aged 65 and over are now eligible for higher benefits.
2. Widows benefits are increased by about 10%.
3. Minimum benefits are raised.
4. The amount of work under social security needed to get benefits is lowered.
5. People who receive only part of their benefits for a year because they earn over \$1500 will have a smaller amount deducted.
6. Social security taxes go up slightly beginning Jan. 1, 1962.

Under the new provisions, men can begin collecting benefits at age 62 if they choose, just as women have been able to do since 1956. But workers who decide to take benefits before they are 65 will get less per month than they would if they waited until age 65. Mr. Tate said.

The sooner a worker takes his benefits after age 62, the greater the reduction in his benefits will be. However, the reductions are figured so that on the average people may expect to receive about the same amount if they get reduced benefits beginning before age 65, or wait until they reach 65 and collect higher monthly amounts.

Dependent husbands benefits, if taken before age 65, will also be reduced but dependent widowers and fathers can receive full benefits at age 62, Mr. Tate said.

The new amendments raise the aged widow's benefit from the present 75% of the husband's retirement benefits to 82.5 per cent, a 10 percent increase in individual benefits, beginning with the August check which will be received about Sept. 5th.

The same increase will be made in the benefits of aged dependent widowers and those of aged parents if there is only one dependent parent surviving.

An increase of up to \$7 in the minimum old age, survivors and disability insurance benefits is due beginning with the benefit check for the month of August, Mr. Tate said. The present minimum is \$33; the new minimum payments will be \$40.

Another change lowers the amount of work credit required for old age and survivors benefits. The new law makes payments possible for a person who has work credit for one calendar quarter for each year after 1950 and up to the year he reaches 65 (62 for women).

This means that a man who reached 65 or a woman who reached 62 before 1958 will need credit for only a year and a half of work under social security to qualify for retirement benefits. Survivors of workers who died in 1958 or later and who were not eligible for benefits before this change may now be eligible. These people should inquire at their social security office soon.

Another change in the law makes it possible for people eligible for social security benefits to earn up to \$1700 and receive more in total earnings and benefits than under the old law.

Under both the old and the new law, a beneficiary can earn \$1200 a year and receive all of his monthly social security benefits. The only law, though required \$1 in benefits to be withheld for each \$2 earned from \$1200 to \$1500, and \$1 for each \$1 earned over \$1500.

Under the new law, \$1 is withheld for each \$2 earned from \$1200 to \$1700, and then \$1 for each \$1 earned over \$1700. Thus, under the new law only \$250 in benefits is deducted when the beneficiary earns \$1700 during the year. Under the old law \$350 would have been withheld.

To help finance the changes, the amendments call for an increase in social security taxes beginning Jan. 1, 1962. Employees and employers will each pay an additional one-eighth of one percent on earnings up to \$4800 a year, a total of three and one-eighth percent in social security taxes.

Self employed persons will pay 4.7 percent on net earnings up to \$4800 a year, instead of

the former 4.5 percent rate.

The disability insurance program remains unchanged, Mr. Tate said, except that workers with long standing disabilities are given another year, until June 30, 1962 to file claims for benefits.

Mr. Tate said increases in benefits for widows and for those getting minimum benefits will be made automatically before the August checks are mailed early in September. It will not be necessary, he said, for these people to contact the social security office.

Some other people affected by the amendment to the law must apply before their benefits can be started. Among them are older workers who formerly did not have enough credit for work under social security to receive benefits, workers between 62 and 65 who wish to retire now with reduced benefits and dependent widowers or fathers.

These people should get in touch with their local social security office, Mr. Tate said. The social security office in Wichita Falls is located at 411 Post Office building.



**BEGINNING THE COUNTDOWN . . .** Hundreds of miniature automobiles, designed and crafted by 11 through 20 year-old boys from all over the United States, await unpacking as the Fisher Body Craftsman's Guild prepares to select the winners of its 1961 model car competition. The judges' decisions will convey \$117,000 in university scholarships and cash awards to these talented, teen-age designers.

**PLUMBING COMPANY**  
NOW IN BURKBURNETT  
TO SERVE YOU  
REASONABLE RATES  
Over 20 Years Experience  
PHONES:  
766-1018 Burk 569-1311

**Hydraulic Hose**  
**Factory Finish**  
**Couplings**  
**Installed in**  
**Our Shop**

the new "COUPLAMATIC" process, we make hoses of any length, or repair hoses in a matter of minutes. AND . . . these couplings are guaranteed against leaking or blowing out. (You'll like the price, too!) Stop in and see our new process & let us solve your hose coupling problems, right now.

**MODERN BUTANE CO.**  
PHONE 569-3331  
of East Main Street in Burkburnett

**Burk Locker**  
Avenue C - SPECIALS - Phone 569-3101

MEAT IS CUT FROM CHOICE HEAVY CALVES

**THIS WEEK'S SPECIALS**

STEAK	lb	69¢
WELL DONE CLUB STEAK	lb	99¢
PORK ROAST	lb	49¢
SHORT RIBS	lb	25¢
ROAST BEEF	lb	39¢
MEAT BOLOGNA, Sliced	lb	45¢
AMERICAN CHEESE, Sliced	lb	55¢

MEAT SOLD IN OUR MARKET IS INSPECTED BY TEXAS DEPARTMENT OF HEALTH

Hours 6:30 A. M. to 6 P.M., Mon. Through Saturday

the former 4.5 percent rate.

The disability insurance program remains unchanged, Mr. Tate said, except that workers with long standing disabilities are given another year, until June 30, 1962 to file claims for benefits.

Mr. Tate said increases in benefits for widows and for those getting minimum benefits will be made automatically before the August checks are mailed early in September. It will not be necessary, he said, for these people to contact the social security office.

Some other people affected by the amendment to the law must apply before their benefits can be started. Among them are older workers who formerly did not have enough credit for work under social security to receive benefits, workers between 62 and 65 who wish to retire now with reduced benefits and dependent widowers or fathers.

These people should get in touch with their local social security office, Mr. Tate said. The social security office in Wichita Falls is located at 411 Post Office building.

**IT'S UP TO YOU**  
By  
Howard E. Kershner, L.H.D.

WE shall never understand why our government aided Castro and his Communist associates to take Cuba. For four days after they drove the Russian Communists out of Budapest our government made no move to recognize the new free government of Hungary. But we recognized Castro the first day. Not only so but he was invited to Washington and received the red carpet treatment. Why then did he become so violent against us?

The answer to that question lies in the fact that the United States is the number one target of the Communists and Castro was brought to power by them as a part of the campaign to destroy our country. That policy was laid down in Moscow and Castro is only obeying his bosses.

The Communists from Lenin on recognized that they could not destroy capitalism until the United States fell. Communists all over the world, therefore, pour out their bitter and false denunciations against the United States.

The turning of Castro to bite the hand that fed him is proof of his communism. To us it is worse than stupid to have aided this known Communist and continuing help for the Communists Tito of Yugoslavia, Sukarno of Indonesia and Gomułka of Poland lies in the same category.

It was Lenin's policy not to promote Communist revolutions as such, but to call them people's movements toward freedom and democracy — agrarian reforms and popular fronts. These are hailed and trumpeted by our so-called liberals until the trap is sprung. Once they succeed, as in Cuba, China and elsewhere, the mask is thrown off and the Communist revolution becomes evident. How long shall we be deceived by such tactics? If the awakening is not soon, it may be too late.

Christian Freedom Foundation, Inc.  
New York 19, N. Y.

**Dr. Kershner**

The first American newspaper, Public Occurrences Both Foreign and Domestic, published in Boston on Sept. 25, 1690, by Benjamin Harris, was suspended by the royal governor after one issue.

## Farm Saf'ty Week Being Observed

A safety leader has called on the nation's farmers to exercise all possible care in the use of farm machinery. Jerry Lamb, chairman Wichita County 4-H Safety Committee, cited a recent Indiana study showing that nearly one in six non-fatal farm accidents involves farm machinery other than tractors.

Lamb's remarks were made in connection with the 18th Annual Farm Safety Week. "The increased complexity of today's farm machinery," said Lamb, "makes understanding of its safe handling all the more important. I urge farmers to observe safe practices in the use of both harvest and materials handling equipment."

Lamb offered farmers these specific reminders:

- Always turn off machinery before servicing.
- Replace all shields and guards after servicing — they're there for your protection.
- Take a work break every couple of hours.
- Never refuel machinery while the motor is running or hot.
- Wear simple, close fitting, comfortable work clothing.

## Randlett Farmer Dies At Age 81

James Russell Lee, 81, died Tuesday at his home four miles east of Randlett.

Born in Roanoke, Tenn., on Dec. 3, 1879, Lee moved to the Randlett area from Roanoke in 1907. He was a farmer.

Survivors include his widow, Ella Marie; two daughters, Mrs. Lone Clappitt of 1506 Eighth in Wichita Falls, and Mrs. Izella Fisher of Tampa, Fla.; a son, Ivan E. Lee of Hurley, N. M.; a sister, Mrs. J. F. Davis of Randlett, two brothers, Luther Lee of Roanoke and Leonard Lee of Albany; 12 grandchildren and 15 great-grandchildren.

Funeral services will be held at 2:30 p. m. Friday in the Pearson Funeral home in Walters. Burial will be in Randlett cemetery.

## The Wichita Falls Eye Bank Was Formed in Summer of '60

The Wichita Falls Eye Bank was formed in the summer of 1960. It is a non-profit organization serving the needs of our community. It is approved by the Wichita County Medical Society.

Anyone over the age of twenty-one years may voluntarily donate their eyes to the Wichita Falls Eye Bank for the repair or replacement of eyes in another human. The need of donors in our community is very great.

Eyes are completely interchangeable between races, sexes and ages. The eyes from a 90-year-old person are usable in the transplant to a child of six.

The uses of the donated eyes are two-fold: for cornea transplants, in which the impaired cornea is removed and the donated cornea is transplanted and grafted into place. Depending on the amount of scar tissue on the impaired cornea the entire cornea may be replaced, or only the damaged portion removed and a "patch" put on.

Alternately used, is the vitreous fluid, which is a jelly-like substance behind the lens of the eye.

The eyes must be removed from the body within three hours after death. They are placed in a saline solution and must be transplanted into another human within 48 hours. There has been discovered no way for storing or keeping the eyes. They must be used immediately. The national average

of success in a cornea transplant operation is 90%.

For additional information or service, please contact JANIE BROWN, Chairman, Wichita Falls Eye Bank, 700 Oil & Gas Building, Wichita Falls, Texas. Phone 723-7318.

**Can YOU STOP in Time? SLOW DOWN and LIVE!**

**Burk Drug**  
Friday, Saturday and Sunday  
**SPECIAL MALTS 19¢**

Week Days 7 a. m. to 8 p. m.  
STORE HOURS: Saturdays 7 a. m. to 9 p. m.  
Sundays 12:30 to 8 p. m.  
220 East 3rd St. Phone 569-8146

## LOOK! SAVE! \$50 to \$150! ALL FRIGIDAIRE APPLIANCES MUST GO

Closing out at cost and less, making room for large shipment of Westinghouse Appliances next week.

	Suggested Retail	Our Price Cost
DA-13-60— Refrigerator	\$249 <sup>95</sup>	\$181.71
FD-13-60— Refrig.-Freezer	\$379 <sup>95</sup>	\$250.77
FPD-13B61— 2 dr Refrig.-Freezer	\$519 <sup>95</sup>	\$359.93
100 M—Imperial Air Conditioner ROOM	\$309 <sup>50</sup>	\$212.75
WIA-61—4 Speed Washer IMPERIAL	\$309 <sup>95</sup>	\$211.65
WDA-61—2 Speed Washer DeLUXE	\$199 <sup>95</sup>	\$159.56
DeHumidifier Everybody Needs One	\$159 <sup>50</sup>	\$49.50

THESE PRICES GOOD WITH OPERATING TRADE

All parts for Frigidaires, Washers and Refrigerators going at cost.

EASY TERMS—Tradein makes down payment.

Phone 569-3432 **Medley Furniture** 311 East 3rd Street

**GREEN STAMP**  
REDEMPTION STORE  
1612 NINTH STREET  
WICHITA FALLS, TEXAS

**CARNATION**  
**COTTAGE CHEESE**  
12 OZ. **19¢**  
CARTON



**TOP-22**  
**MELLORINE**  
ALL FLAVORS **39¢** 1/2 GALLON  
CARTON

WEDNESDAY IS OUR  
**GREEN STAMP**  
DAY  
WITH PURCHASE OF  
OR MORE OF MERCHANT'S



*Bear in Mind!*  
**BIG VALUES**  
*that Mean*  
**COOL SAVINGS**

# COOL FOODS

## For Hot Summer Days

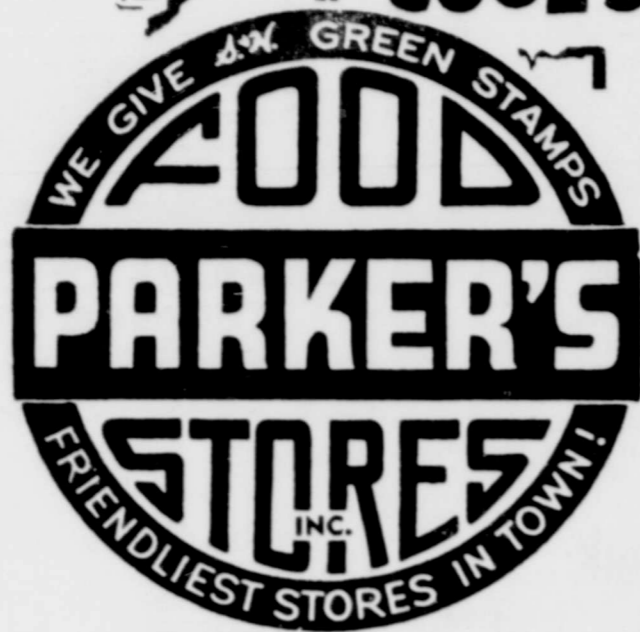

**CALIF. VINE RIPENED Tomatoes 2 LBS. 25¢**

**HOME GROWN YELLOW SQUASH LB. 10¢**

**HEREFORD TEXAS RED Potatoes 10 LB. BAG 49¢**

**FRESH RED MEAT Watermelon EA. AND UP 39¢**



**CALIFORNIA BARTLETT PEARS lb 1**

**JUMBO FLAVORFUL CANTELOUPES lb 1**

**THIS Week's \$7.00 Special**  
Thurs.-Fri.-Sat.

**One Simple Fruit Pie**

Your Choice: Apple, Peach, Cherry, Custard, Lemon Crust, Coconut Custard

**For Only 9¢**

With the purchase of \$7.00 or more of Merchandise: Groceries, Meat, Produce, Home Center Items (Excluding Cigarettes)

Here's a sure way to please your family! Serve them a delicious Ranger Ham from Parker's; so tender and succulent—and such a pleasant change of taste. Later, you can make thick ham sandwiches and chilled ham salads for your week-end picnics. Get a tasty Ranger Ham for your family—they'll be glad you did!

## RANGER HAM

12 to 18 Lb. Sizes **49¢ LB.**

**SHANK 3 1/2 to 5 LB. CUT SIZES Lb. 39¢**

**BUTT 4 to 6 LB. CUTS SIZES Lb. 49¢**

**CENTER CUTS Lb. 79¢**

**CENTER SLICES Lb. 89¢**

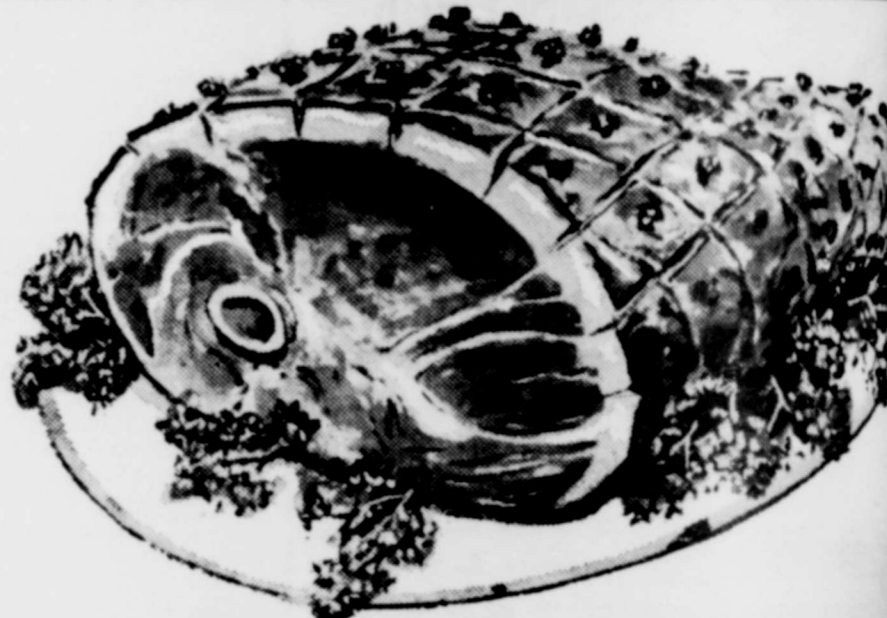

**COW BOY BRAND Franks 2 LB. PKG. 89¢**

### FROZEN FOOD FEATURES

**STILLWELL — SLICED STRAWBERRIES**  
5 10 oz pkgs **\$1.00**

**JESSE JEWELL CHICKEN BREASTS**  
2 lb pkg **\$1.49**

**BOOTH'S CATFISH Portions**  
12 oz pkg **49¢**

**Home Center Values**

**Colgate TOOTH PASTE**  
Family Size **69¢**  
TUBE

**WHITE AND COLORED Salt and Pepper Sets**  
set **30¢**

**Envelopes, 50 to pkg .. 29¢**

**ARMOUR STAR CANNED HAMS**  
3 lb cans **\$2.69**

**U.S. GOVERNMENT GRADE "A" HEN TURKEYS**  
8 to 12 Lb. Sizes **33¢ lb.**

**WISCONSIN LONGHORN AGE CHEESE**  
lb. **69¢**

### SCOT PAPER PRODUCTS SALE

**SCOT TISSUE** ..... 2 rolls ..... **25¢**

**SOFT-WEVE** ..... 2 rolls ..... **25¢**

**WALDORF Tissue** ..... 4 roll pkg... **35¢**

**TOWELS** WHITE OR COLORED reg roll **21¢** large roll **31¢**

**SCOTTIE** ..... 2 200 boxes **25¢** 400 boxes **25¢**

**NAPKINS** SCOTT DINNER ..... 50 to box ... **25¢**

**SCOTKINS** WHITE OR COLORED 50 PACK 2 boxes ..... **33¢**

### GROCERY VALUE

**TEXSUN Grapefruit JUICE**  
2 46 oz cans **45¢**

**KRAFT'S VELVEETA** (CHEESE FOOD)  
2 lb loaf **79¢**

**FRESHEE BISCUITS**  
(Sweet or Buttermilk)  
3 cans **19¢**

**Sugar** Imperial 10 Lb. Bag **89¢**

**Cake Mixes** Duncan Hines Deluxe **3** Pkg.



# PARKER'S FOOD STORES, INC.



Mellorine  $\frac{1}{2}$  Gal.



SHORTENING

309¢



COFFEE

59¢

WELCHES

Grape Drink or 3 Quart Cans  
Fiesta Punch 3 Cans \$1.



CALIFORNIA  
Vine Ripe  
Tomatoes LB. 19¢

KENTUCKY WONDER

Green Beans Lb. 19¢

NEW POTATOES Lb. 5¢

GOLDEN RIPE  
BANANAS Lb. 12 $\frac{1}{2}$ ¢



Double  
Gunn  
Bros.  
Stamps  
Every  
Wednesday  
With  
Purchase  
\$2.50

Garden  
HOSE 50 Feet 99¢

PLASTIC WASTE  
BASKET Each 69¢



FOOD KING  
STRAWBERRIES 5 10 Oz. Boxes \$1.

Mix 'em or  
Match 'em

4 10 Oz. Packs For 59¢

SILVERDALE  
Whole Kernel CORN

SILVERDALE  
CHOPPED BROCCOLI

SILVERDALE  
GREEN BEANS

WINTER GARDEN  
CUT OKRA



Dash Low Suds Formula for Automatic Washers Reg. 43c

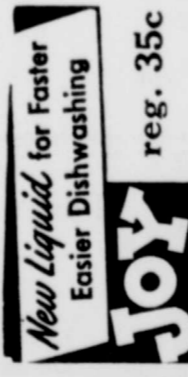

Joy New Liquid for Faster Easier Dishwashing reg. 35c

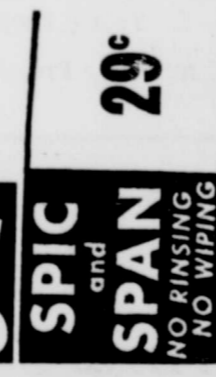

SPIC and SPAN NO RINSING NO WIPING 29c

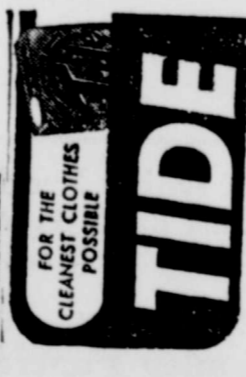

TIDE Large Size 33c FOR THE CLEANEST CLOTHES POSSIBLE

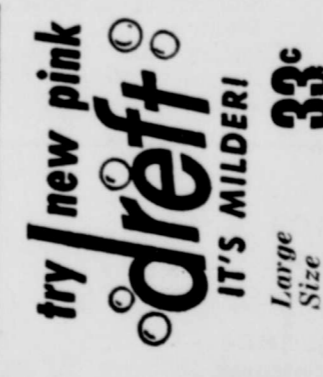

try new pink aldred IT'S MILD! Large Size 33c

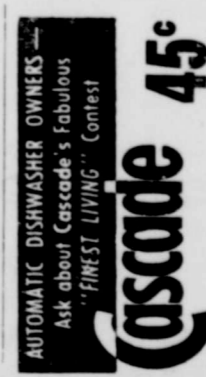

Cascade 45c AUTOMATIC DISHWASHER OWNERS - Ask about Cascade's fabulous "FINEST LIVING" Contest



Salvo NEW! from Procter & Gamble GIANT SIZE 79c DETERGENT



Zest Reg. Size 2 for 29c Bath Size 2 for 41c



There's COLD CREAM now in CAMAY BATH SIZE 2 for 31c 3 for 33c

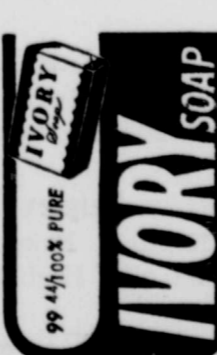

IVORY SOAP LARGE FOR 2 for 35c MEDIUM FOR 3 for 33c

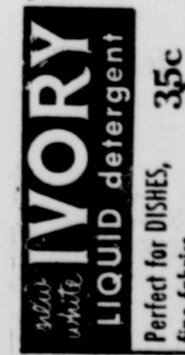

IVORY LIQUID detergent Perfect for DISHES, 35c fine fabrics

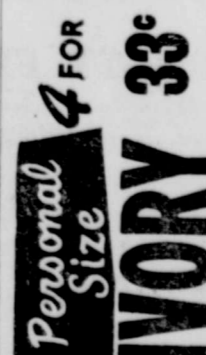

Personal Size IVORY 33c 4 FOR



MR. CLEAN PROCTER & GAMBLE NEW all-purpose liquid cleaner REG. 39c GIANT 69c

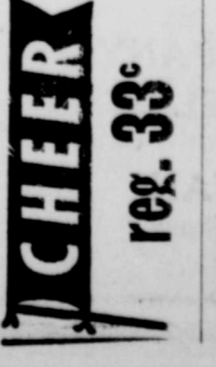

CHEER reg. 33c



Comet amazing New Kind of cleanser! Reg. Size 33c 2 Oz. Size 47c



FLAVA SOAP LARGE SIZE 2 for 33c

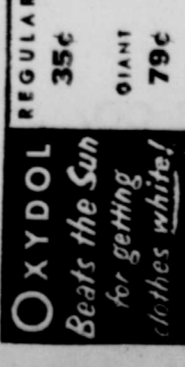

OXYDOL REGULAR 35c Beats the Sun for getting clothes white! GIANT 79c



DUZ 59c Small Size 59c Giant Size 99c EACH PACKAGE TELLS WHAT'S INSIDE

## TAKE YOUR PROBLEMS TO CHURCH -- MILLIONS LEAVE THEM THERE

### First Baptist Church

Corner Ave D. & 4th St.  
LEROY MEYER, Pastor

Sunday School, 9:45 a. m.  
Morning Worship, 10:55 a. m.  
Training Union, 6:15 p. m.  
Evening Worship, 7:30 p. m.  
Prayer Meeting, Wednesday,  
7:30 p. m.  
"In the heart of the city for  
the hearts of the city"

### Grace Lutheran Church

Third St. & Avenue E.

The Church of the Lutheran  
Hour, TV's "This is the Life".  
Sunday, 9:45 A. M. Sunday  
School and Bible Classes.  
11 a. m. Morning services.  
LWMS meeting every first  
Tuesday, 2 p. m.  
Sunday School teachers meet-  
ing, Teacher training course,  
every 2nd and 4th Tuesday,  
7:30 p. m.  
Walthier League Meeting,  
every 2nd and 4th Sunday at  
7:30 p. m.  
You are cordially invited to  
our services.

### Bible Holiness Church

Bro & Sister Calhoun, Pastors  
413 Berry Street

Sunday School, 9:45 a. m.  
Morning Worship, 11 a. m.  
Sunday night evangelist  
service, 7:00 p. m.  
Sat. night fellowship, 7:30 p. m.

### Central Baptist Church

Kenneth D. Bradshaw, Pastor  
814 Tidal St.

Sunday School, 9:45 a. m.  
Morning Worship, 10:50 a. m.  
Training Union, 6:30 p. m.  
Evening Worship, 7:30 p. m.  
Wednesday night Prayer  
service, 7:30 p. m.  
"A Friendly, Progressive  
Southern Baptist Church."

### Church of Christ

Tommie Swearingen, Minister

Bible Study Sunday, 9:45 a. m.  
Worship, 10:45 a. m.  
Young Peoples Classes, 5 p. m.  
Worship, 6:00 p. m.  
Bible Study, Wed., 7:30 p. m.  
Ladies' Bible Class,  
Tuesday, 9:30 a. m.  
We Welcome you to any of our  
services.

### Church of the Nazarene

R. A. NOAKES, Pastor  
Main at Holly

Sunday School, 9:45 a. m.  
Morning Worship, 11:00 a. m.  
Young Peoples Service, 6:45  
Jr. Society, 6:45 p. m.  
Evening Worship, 7:30 p. m.  
Wednesday Prayer Service,  
7:30 p. m.

### First Church of Christ Scientist

2156 Avenue H,  
Wichita Falls, Texas

Sunday School for children  
under 20 years of age 11 a. m.  
in the Church Edifice.  
Nursery  
Services at 11 a. m.  
Wednesday evening services,  
8:00 p. m.

### VIRGIL AARON

SANITATION CONTRACTOR  
Complete, Modern Facilities

### BOOMTOWN BOWL, Inc.

AMF "Magic Triangle" Pinspotters  
1001 Wichita Highway

### BURKBURNETT FLORISTS

Mr. and Mrs. L. V. Richards  
415 South Ave. B — Phone 569-2281

### Cicero Smith Lumber Co.

JAMES MASON, Manager  
311 Avenue B

### CORNER DRUG STORE

George McClarty  
320 East 3rd Street

### COMPLIMENTS OF FAIRMONT FOODS CO.

### B. and B. GROCERY

Choice Meats and Groceries  
500 Avenue D — Phone 569-8701

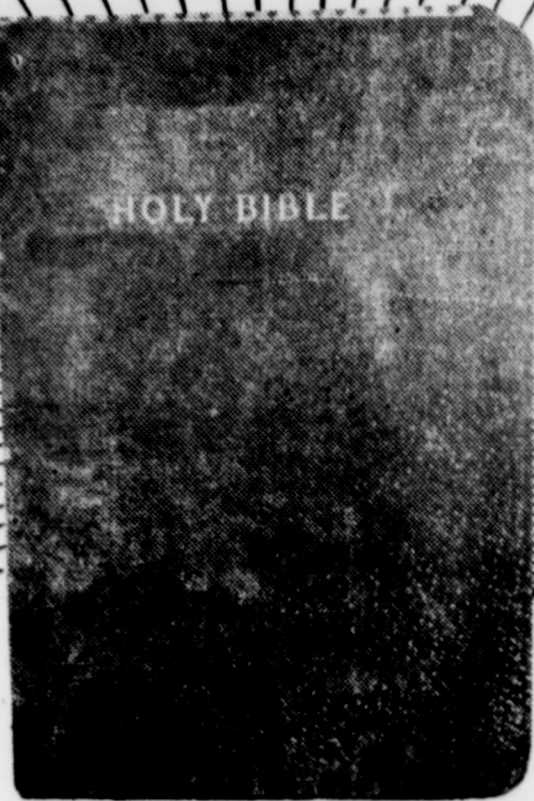

# The GOOD BOOK

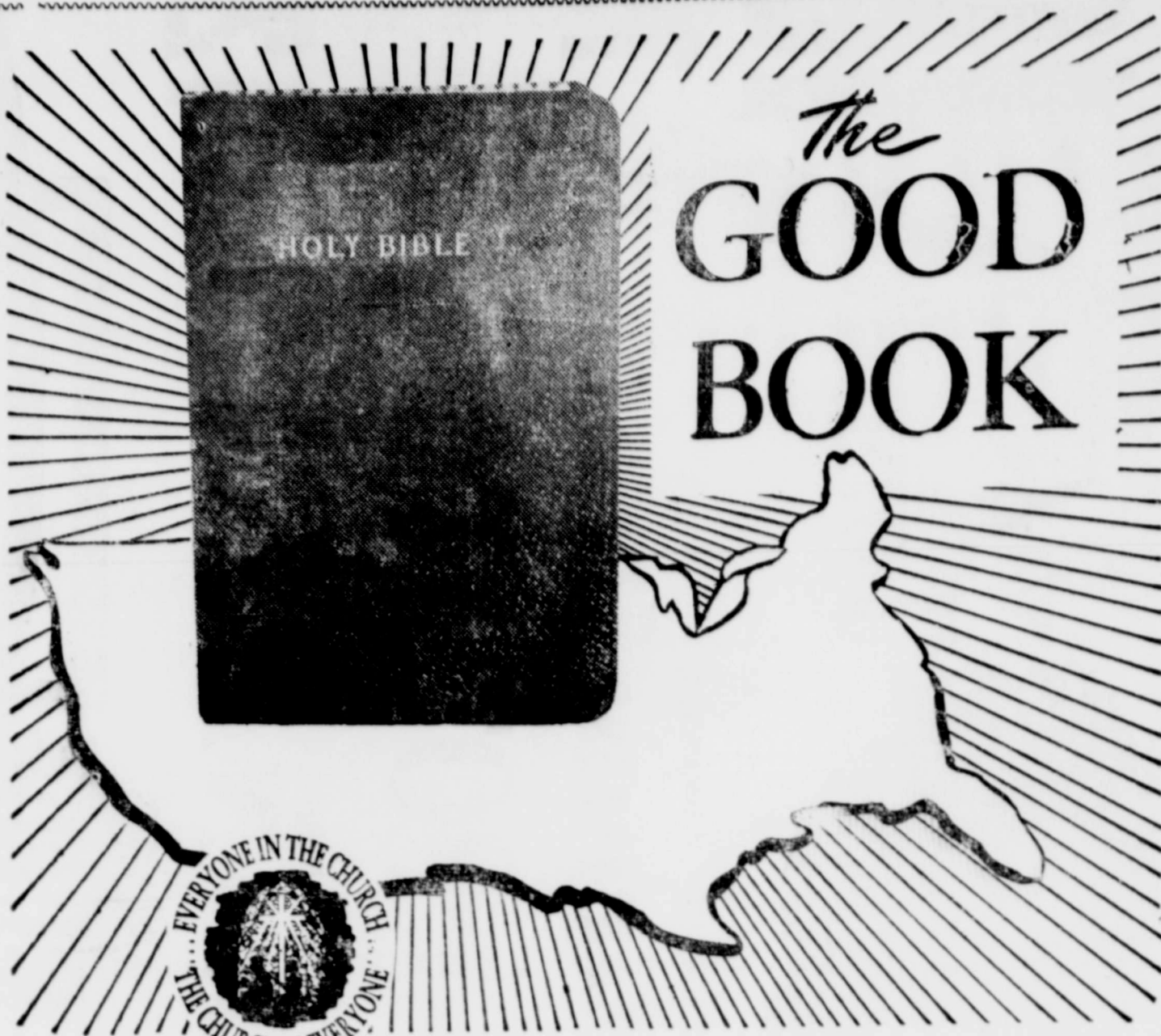

The church is God's appointed agency in this world for spreading the knowledge of His love for man and of His demand for man to respond to that love by loving his neighbor. Without this grounding in the love of God, no government or society or way of life will long persevere and the freedoms which we hold so dear will inevitably perish. Therefore, even from a selfish point of view, one should support the Church for the sake of the welfare of himself and his family. Beyond that, however, every person should uphold and participate in the Church because it tells the truth about man's life, death and destiny; the truth which alone will set him free to live as a child of God.

© Coleman Adv. Serv., P. O. Box 4587, Dallas, Texas

America in its early days depended on the "GOOD BOOK" for its guide in ethics, worship, and pursuit of freedom. These early gains are now in danger of falling and we need to turn all America once again to God and His word. America can be strong only when each individual looks to God for strength.

ATTEND CHURCH SUNDAY

### First Methodist Church

Carrol D. Copeland, Pastor

Sunday School, 9:45 a. m.  
Morning Worship, 10:55 a. m.  
Jr. Intermediate and Senior  
Youth Groups 6:00 p. m.  
Evening Worship, 7:00 p. m.  
Official Board meets every  
Fourth Monday.  
Visitors are cordially invited  
to attend all our services.  
A nursery is provided for  
nursery age children for both  
morning and evening services.

### Assembly of God Church

LONNIE FINNEY, Pastor  
Sunday School, 10:00 a. m.  
Worship, Service, 11:00 a. m.  
Sunday Night Service, 7 p. m.  
Womens Missionary Service,  
Tuesday, 2:00 to 4:00 p. m.  
Prayer Meeting Service,  
Wednesday night, 7:00 p. m.

### Free Church of God In Christ

W. W. DIXON, Pastor  
West 6th Street

Saturday—  
9:45 a. m. Sabbath School  
11:00 a. m. Preaching Service  
Thurs. night service, 7 p. m.  
We welcome all colored and  
white people to our services

### Calvary Baptist Church

RAY C. MORROW, Pastor  
College & Ave. B.

10:00 a. m. Sunday School  
We use the Bible as our only  
literature.  
11:00 a. m. Song, Preaching  
service.  
7:00 p. m. Young Peoples  
services  
7:30 p. m. Night Preaching  
service.

### Church of God

J. W. JACKSON, Pastor

10:00 a. m. Sunday School  
11:00 a. m. Hour of Morning  
Worship.  
7 p. m. Evangelistic Services  
7:30 p. m. Wednesday,  
Young Peoples Endeavor  
If you haven't a church home  
we would like very much for  
you to visit us where the full  
gospel is preached in the old  
time way. There is special music  
and singing each service. Each  
and every one has a warm and  
hearty welcome to come wor-  
ship with us.

### First Christian Church

WAYNE BLACK, Pastor  
2nd St & Ave D.

Sunday School, 9:45 a. m.  
Morning Worship, 11:00 a. m.  
CYF & Chi RHO, 6:00 p. m.  
Evening Worship, 7:30 p. m.



Accepted for the Marines  
Saturday, July 29, was Billy  
Archie, 18 year old son  
of Mr. and Mrs. Kyle Arch-  
ie, 901 Eighth St. He left  
Monday, July 31, for San  
Diego.

Billy is a 1961 graduate  
of Burkburnett High school  
and has been active in var-  
ious school activities; the  
Beep Beep in the Senior  
play, F.F.A. reporter, basket-  
ball, band, pep band, and  
Spanish Club. He is also a  
member of the Boomtowners  
Municipal Band.

The first New England news-  
paper to be firmly established  
outside of Boston was the Con-  
necticut Gazette of New Haven,  
founded in 1755 by James  
Parker, an associate of Ben-  
jamin Franklin.

### Trinity Lutheran Church

The Church of the  
Hour and the Family  
Honour and of Television  
"This is the Life"  
SS and Bible Class  
Service with Holy  
Communion, 9:45 a. m.  
Communion Announ-  
cement before the services  
Monday  
Pastor's class, 7:00 p. m.  
SS Teachers, 8:00 p. m.  
Wed., Walthier League  
Friday  
Volleyball Practice,  
L. Borick

### I. O. O. F. LO

BURKBURNETT, TEXAS  
Meets at I. O. O. F.  
Every Tuesday Night, 7:30 p. m.  
Visitors Welcome  
J. W. STUBBLEFIELD  
SAM MITCHELL, Vice  
RALPH ENGLAND, Pres.  
G. E. DICKSON, Sec.  
J. H. CECIL, Treas.

### Church of Christ United Pentecost

The United Pentecost  
of Jesus Christ would  
invite everyone of the  
true faith to come to  
of the first born, the  
Bible is preached in  
in the old fashioned  
study Thursday night  
m. Sunday School, 10  
Evangelist service Sun-  
7:45 p. m.  
Bro. E. H. Minton  
606 East 8th St.  
Phone 569-1108

When dining out in Burkburnett

### Jack's Minute Man Restaurant

LOCATED ON BERRY STREET

The Best In Fine Foods With Minute Men

Charcoal broiled T-Bone Steak  
Club Steak or 1/2 Chicken served  
garlic bread, onion rings and  
tossed green salad

Also featuring Mexican Dinner

Your host and hostess  
MR. and MRS. JACK LONG

YOU CAN GO TO THE BANK BY MAIL!



3% INTEREST  
Paid On Savings

Drive In Banking  
NEW DRIVE IN BANKING HOURS:  
Mon. thru Fri. 9 a. m. to 2 p. m.—1 p. m. to 5 p. m.  
Saturday 9 a. m. to 12 Noon

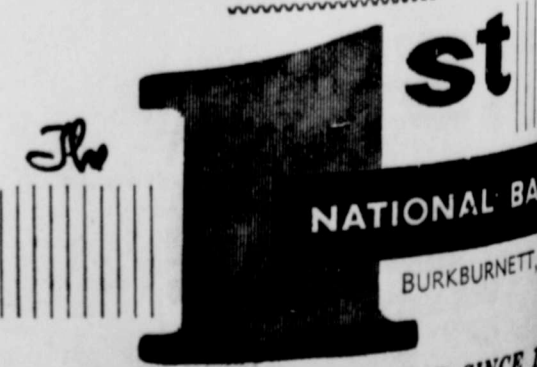

"SERVING BURKBURNETT SINCE 1908"  
MEMBER  
Federal Deposit Insurance Corporation

COMPLIMENTS OF  
Texas Electric Service Co.  
J. B. Ady, Manager

Williams Petroleum Co.  
Dealers in Gasoline, Kerosene  
and Distillates Phone 569-2531

WOLFE FORD COMPANY  
Complete Service and Sales  
Phone 569-2275

SHEPPARD STATE BANK  
Phone 723-0951  
Banking For A Future  
Sheppard Access Road

The Famous DEPARTMENT STORE  
Bowles and Freeman

COMPLIMENTS OF  
MEADS BAKERY, Inc.

Preston Dairy Products  
Hugh and Buddy Preston  
219 East 2nd Street

COMPLIMENTS OF  
Owens-Brumley Funeral Home  
101 South Ave. D — Phone 569-3361

C. D. Shamburger Lumber Co.  
R. C. Tevis, Manager  
200 West 3rd Street

United Super Market, Inc.  
Kenneth Palmer, Manager  
Wichita Highway at Tidal

Farmers Co-op. Gin, Feed  
and Supply

DICKSON OIL COMPANY  
DICKSON MOTEL

THE MANHATTAN  
Complete Department Store  
218 East 3rd Street

# Auto Liability From The Travelers Insurance Co.

IT DOESN'T COST ANY MORE TO  
**BE SURE**  
HOWARD CLEMENT, Agent  
New Location - Next to Legion Hall!

## Archery Club

July 16 found a large group of the Boomtown Archers in Duncan, Okla., for the River Archery Shoot, hosted by the Archery Club this year. The club has a beautiful range which every one enjoys and shooting over. Some back into our range, two old members and Herb Haefeker. The club has a beautiful range which every one enjoys and shooting over. Some back into our range, two old members and Herb Haefeker. The club has a beautiful range which every one enjoys and shooting over. Some back into our range, two old members and Herb Haefeker.



Rodney Foyce, son of Mr. and Mrs. James B. Foyce, 101 Lilac Lane, has entered Midwestern University, Wichita Falls, for the 2nd semester, taking speech. He is the only freshman in the class.

Rodney is a 1961 graduate of Burkburnett High School and was a member of the Science Club. He helped with both the junior and senior play, and was business manager and photographer for the Ambassadors. He plans to continue his studies at Midwestern this fall.

## Recommended Consolidation of Public Safety Not to Include Fire Department

The recommendation that a study be made of consolidating the fire and police as a Public Safety Department, contained in a recent financial study completed by H. A. Thomason of the Joe Ward Engineering firm, is not to include the volunteer firemen, it has been pointed out.

A misunderstanding arose among the firemen as they thought the proposal would place them under the police department. It was pointed out, however, that the proposal would in no way affect the volunteer firemen.

City officials have known for some time that the city has reached such size that the Fire Insurance Board will require two or three additional paid firemen. The city now has one paid fireman, employed as a Fire Maintenance Man, who is on a "standby" basis for 144 hours per week. The police department would require 6 more patrolmen to meet the national requirements which have been adopted by the State of Texas.

Looking into the not too distant future when additional firemen and policemen have to be employed, it was suggested that a study be made toward training the police personnel in fire fighting and maintenance and take care of the "standby" requirements, eliminating the necessity of employing additional personnel

as the "standby" crew who would actually have nothing to do for the majority of the time. It was pointed out that this procedure is being used very successfully in some other cities, affecting a savings in personnel and lost man-hours for the tax-paying citizen. Cities that have consolidated in this respect claim that greater protection is afforded the citizenship since each police car would also carry a fire extinguisher and would be the first at a fire. In a lot of cases, it is reported, it becomes unnecessary to call out the volunteer firemen, because of the rapidness in which the "public safety" personnel arrive at the scene of the fire.

No steps have been taken by the City Council, other than to have a study made. Any such arrangement would have to meet the approval of the Fire Insurance Board. No city in Texas, thus far, has such an arrangement. Those that do have are in the East and Northern part of the United States and Canada. After the studies are complete, it might be found that such a plan would not be feasible.

Back from a five day trip to McAllen, Tex., are Mr. and Mrs. Haskell Draper. The Drapers visited Mrs. Draper's brother who is ill. Haskell said he got in some good fishing while there.

## Burk All Stars Entered Tournament In W. Falls July 22

The Burk All Stars of the Midget Division entered the Invitational Sportsmanship Tournament held by the Boys Club in Wichita Falls Saturday, July 22. Under the fine pitching of Jim Parsons and Larry Taylor, the All Stars won the first game over the Wolf Pack by a score of 6-5 and then lost the second game to the Boys Club Champions of Fort Worth 4-1. The boys brought back home with them the good sportsmanship trophy which means they showed good sportsmanship. Members of the team making the trip were Ratliff, Parsons, Robison, Williams, Herring, Turner, Owen, Taylor, Story, Friels, Clement, Morren and Kinnaird, and two coaches, Gene Turner and Wallace Robison.

The first continuously published American newspaper was the Boston News Letter, founded by John Campbell on April 24, 1704 and continued for 72 years.

**FOR ATHLETE'S FOOT**  
Use instant-drying T-4-L for 3 to 5 days. Watch fresh, healthy skin replace the infection. Ease aching, swelling, perspiring in the 66 joints of the feet by bathing them in T-4-L twice daily. If not surprised and pleased, your 48c back from any drug store. NOW at **CORNER DRUG STORE**

## Jerry Lamb Wichita Co. Chm. Farm Safety Week

Jerry Lamb has been named as chairman of Wichita County for Farm Safety Week July 23 to 29.

Jerry, a member of the Friberg-Cooper 4-H Community Club, called a meeting at his home to make final plans for Farm Safety Week. The theme is Safety Is A Family Affair. There will be exhibits at Burkburnett, Iowa Park and Wichita Falls.

Friberg-Cooper 4-H Club has their exhibit in the window of Green's Furniture, 606 Indiana, Wichita Falls.

4-H club boys and girls will also give safety talks over KWFT; safety signs have been placed on highways; and pamphlets are being distributed over the county.

The 4-H boys and girls are hoping for less accidents on the farm in 1961.

-If Its For Sale Advertise-

**DUMP TRUCK HAULING**  
Top Soil, Fill Sand, Concrete and Masonry Sheds  
Driveway Material  
**LEO BRYANT**  
PHONE 569-3704  
521 Tidal -- Burkburnett

## ELMER G. TYLER AT KIMPO AIR FORCE BASE IN KOREA

Elmer G. Tyler, Box 404, Burkburnett, has arrived at Kimpo Air Base, Korea where he has been assigned to the 6167th Support Sqd. as Food Service. Tyler enlisted in the Navy in 1949 and previously served tours at Japan and Korea from 1950 to 1953; went to Army in 1954, serving in Korea from 1954 to 1955, went to France and Germany from 1956 to 1958. In 1958 enlisted in the Air Force serving at Sheppard AFB, Tex.

Kimpo Air Base, the home of the 6167th Support Squadron and other small units, is located only 15 miles northwest of Seoul City, the capital of Korea. Kimpo is also close to the Yellow Sea and 20 miles from the International port of Incheon. Only 11 miles to the north is the De-Militarized Zone, a two and a half mile strip of land separating the North Korean and United Nations Forces.

It is an Air Freight terminal where Army and Air Force personnel leave and arrive by the hundreds daily. Seoul International Airport, the only International Airport in Korea, shares the base site with Kimpo.

**IRVIN J. VOGEL**  
ATTORNEY  
312 City National Bank  
PHONE 723-4105  
WICHITA FALLS, TEXAS

## Hydraulic Hose Factory Finish 'Couplings Installed in Our Shop

The new "COUPLAMATIC" process, we make hoses of any length, or repair hoses in a matter of minutes. AND... these couplings are guaranteed against leaking or blowing out. (You'll like the price, too!) Stop in and see our new process & let us solve your hose coupling problems, right now.

**MODERN BUTANE CO.**  
PHONE 569-3331  
107 MAIN STREET IN BURKBURNETT



"I didn't know I was going over 30, officer. I'm hurrying to the Savings & Loan Association to put my money in by the first. That way I earn the big 4 percent current dividend in the first."



SERVING THE SAVER AND HOME-OWNER

The Specialized Job of Savings and Loan Associations

a penny saved is a penny toward the mortgage...

## and "FRESH-AIR" Gas heat can save you thousands of dollars!

Pennies saved per hour might not sound important, but check with care — choosing gas heat can literally save you thousands of dollars, just during the life of your mortgage alone. Fuel costs are lower with gas, yet you are more comfortable. You pay less maintenance, because gas heats without moving parts in the heating system. You're spared the costs of installing and running extra heating units for extra-cold days — your gas system is perfectly capable of keeping you cozy always. And you can add summer cooling with gas, thriftily and easily. Why pay more — to get less — than safe, dependable gas gives?

"Live modern for less with... **GAS Heat**"

## PRE-SEASON SAVINGS

ON GAS HEATING EQUIPMENT. SEE YOUR LOCAL HEATING CONTRACTOR OR

## LONE STAR GAS COMPANY

More than 6000 friendly people working together to serve our communities better

