

Burkburnett Star

LIKED BY MANY..CUSSED BY SOME.. READ BY EVERYBODY

BURKBURNETT, WICHITA COUNTY, TEXAS, THURSDAY, JUNE 1, 1961

NUMBER 38

Chamber of Commerce Luncheon Each FIRST MONDAY at Town Hall Everybody Invited Each Pays for His Meal

Trying to run a business without advertising is like winking at a pretty girl in the dark... you know what you're doing, but no one else does.

HARLIN MILLS GRAIN CO. ONE OF THE BUSIEST PLACES IN BURKBURNETT

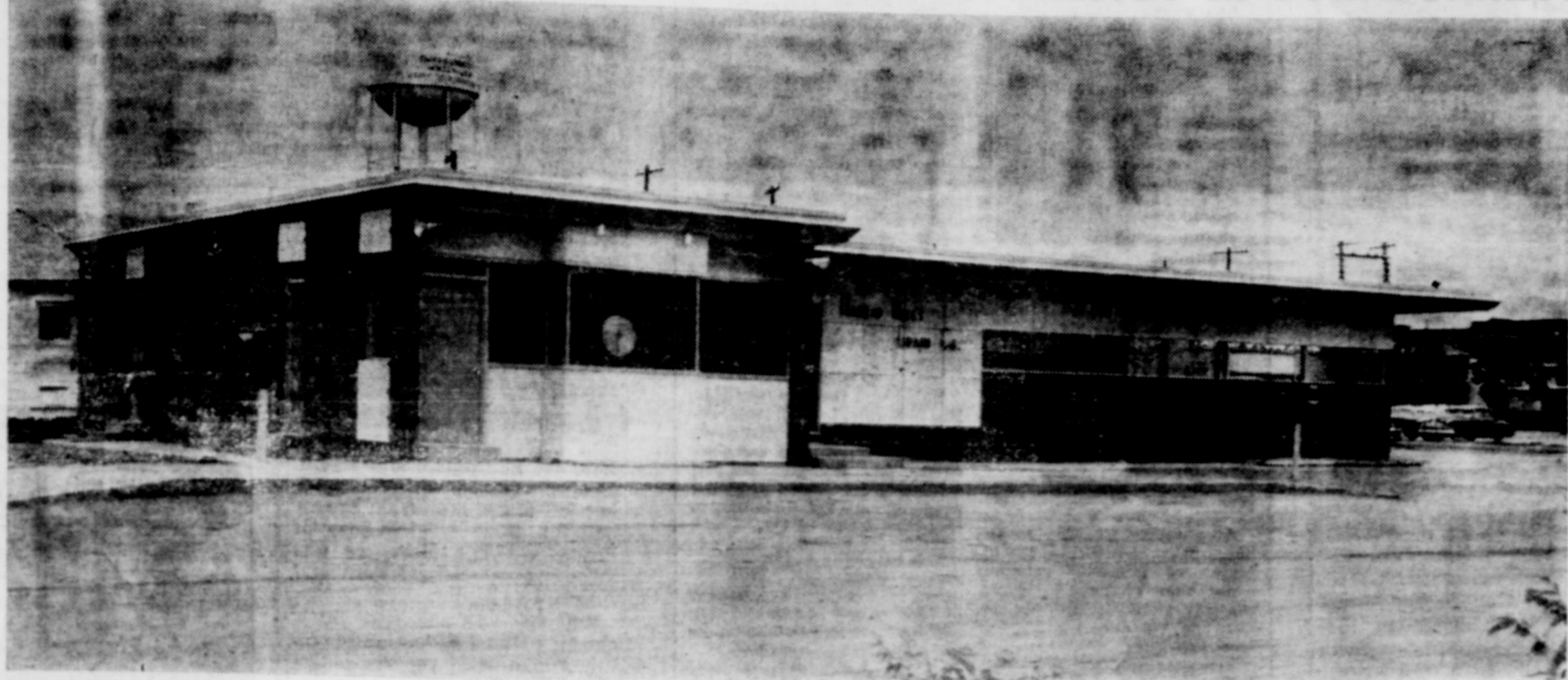

For the past several days things have been buzzing at Harlin Mills Grain Company Elevators. At times trucks were lined up for several blocks waiting to be weighed and unloaded

Wheat Yield Is Far Below The Average of 1960

The wheat crop in this area for 1961 is following very close to previous predictions—25% below last years bumper yield. Agriculture experts predicted a 24-26 bushel yield per acre. A check with several farmers shows this prediction to be very accurate. Up to Thursday noon the total number bushels of wheat brought into Burkburnett stood at a little over 400,000. Total number of bushels of barley was some 130,000.

It is estimated that 90% of the crop has been harvested. This year area farmers were fortunate in having plenty of combines and trucks to harvest and move the grain as fast as it ripened.

(Roy Magers brought us a clipping from Time magazine dated June 31, 1948, showing wheat piled truck high in the streets of Burkburnett. That was a year.)

Headquarters for Rodeo to Be At Bowling Alley

The headquarters for the Boomtown Rodeo, scheduled for June 15-16-17, will be set up at the Boomtown Bowling Alley. It was announced by the Rodeo committee. All persons seeking information on the various events, entries, etc. are urged to contact the headquarters at the Bowling Alley.

A Booster Committee will cover 20 of the neighboring towns to advertise the rodeo with bumper stickers, placards and signs. A big parade, complete with horses, floats, etc is planned for downtown on the day the rodeo begins.

A kiddie parade will be held Saturday, June 16th at 10 a. m. Three silver dollars will go to the first place winner in the parade, 2 silver dollars to the second place winner and 1 silver dollar to the third place winner. All participants in the parade will receive a free pass.

Bill Browning, President of the Chamber of Commerce, announced that the rodeo tickets were ready and he urged all the various organizations to help in selling them. The ticket office will be in the Chamber of Commerce office on Ave C. Prices have been established as follows: Reserve seats, \$2.00; Military personnel, \$1.00; General admission, \$1.50; and children under 12, 75c.

Swim Classes Begin June 12th

Swimming lessons will begin at Burk's Swim Pool June 12 at 10 a. m. The classes are offered free by the Red Cross and will be taught by qualified instructors. Participants will be required to obtain a health permit from their physician.

Application forms may be obtained from Mr. James Brady at the Retail Merchants Association on Ave C. The Bathhouse & Swimming Pool will open Saturday, June 3rd at 1:00 p. m. Open house ceremonies, to which the public is invited, is planned for June 10th.

Visitors in the home of Mrs. N. H. Harris are her daughter, Mrs. S. E. Lee, and granddaughter, Mrs. Rice and children, of Cheyenne, Wyoming.

Andrews County is the top Texas oil producing county: 66,926,348 barrels in 1956.

Texas has 49.5% of U. S. total oil reserves.

WATER HALL

and Notes
Lloyd D. Mann
City Manager

...erenced some water... Tuesday, which... easily have been ser... went on the... it took the efforts... working fast and... get them back into... As a result of the... were not able to fill... ing pool on Tuesday... planned.

...able progress has... on the well motors... maintenance. Motors... require entirely too... They must... with new equip... as funds are... and some may have... before funds are... another thing involv... when the wells are... for a short time, they... must be cleaned... they can be put back... This requires... effort.

...now hitting our first... consumption, ov... gallons per day... to hit 1-2 million... first peak is over... tion will then level... around a mil... per day, but then... climb up close to... during the midsum... We are using consid... water than we used

...didn't performed the... on the wells this... we would already... a water short... lack of water... of adequate facilit... the water in... is too old and worn

...the reservoirs has de... completely around... preventing us from... the cost to repair this... have to be replaced... considerable.

...ative motors have... again and we are... we can keep an... water supply throug... months. Constant... kept on the mot... them running.

...city of the city's... is entirely too old... Maintenance cost... entirely too high... Rental pickup was... this past week and... trucks replaced with... The police cars... placed. One of these... of operation and... new pickups has... over to the police... for police work.

...owners... and Plays... Air Concert

...the Ray Matherly's... at the High... were Mrs... Mr and Mrs... of Talco, her bro... Mrs. L. L. Gieger... Gayla, and Carole... of Ft. Worth... Mr. and Mrs... of Comanche... Mrs. B. L. Gieger... the weekend.

Jerry Lanig Jr. Hi Valedictorian



Jerry Lanig, daughter of Mr. and Mrs. Charles Lanig, 505 Oak St., has been selected to give the Valedictory address for the Junior High graduating class. Her address will be "Build Today for Tomorrow."

Search for America's Top Homemaker Is Underway Now

The search for America's top homemaker, the annual Mrs. America competition has officially begun, according to Lone Star Gas Company, co-sponsors of the event.

Mrs. America, the chosen representative of the nation's homemakers is judged on cooking and baking, menu planning, table setting, child care, community service, church activities, poise and appearance and personality.

The National Finals of the contest will be held in Fort Lauderdale, Fla., Nov. 27th to Dec. 6, 1961. Contestants from the 50 states will meet and vie for the coveted title, and the valuable prizes that accompany the honor.

Donald Ray Gee Receives Degree

Twelve graduating seniors who ranked in the top 12 percent of their class for 4 years at the University of Texas Dental Branch have been elected to Omicron Kappa Nu, national honorary dental society. They include Donald Ray Gee, Burkburnett.

QUEEN AND TWIRLING CONTESTS SET FOR FRIDAY NIGHT AND SATURDAY, JUNE 2 - 3

Forty-nine contestants have filed to participate in the various activities to be Friday night in the High School auditorium and Saturday morning, beginning at 8 A. M. in the Gymnasium. The activities are sponsored by the High School Student Council.

The Third annual National Baton Twirling Contest will begin in the gymnasium at 8 A. M. Saturday. Trophies will be presented to first place individual winners in each division. Medals will be given those who place second through fourth or fifth, depending on the category.

Roy Silkwood, chairman, also announced that a special attraction to be staged in connection with the event is a queen contest. This will be from 7 p. m. to 9 p. m. Friday in the school auditorium.

A "Boomtown U.S.A. Queen" contest is open to any girl 18 or under. A "Boomtown U.S.A. Princess" contest is for girls between 11 and 14 and a "Boomtown U. S. A. Duchess" contest is open to girls 10 and under. No twirling is required in these activities.

Divisions of competition for the twirling contest which begins Saturday morning at 8 a. m. include corps (12 or more members), small teams (four to seven members), trios, duets, beginner solo, intermediate solo, advanced solo, boys solo, two-baton, flag, fancy strutting and Miss Boomtown Majorette.

The latter event in three age divisions (10 and under, 11-14, 15 and over).

Following have entered for the various contests: Twirling: Dineta Magee, Donna J. Fore, Ruby Renfro, Cynthia Ann Karstetter, Karen Stewart, Sandra Kay Williams, Diane Whatley, Radona Hasley, Cindy Nilschke, Susan Edwards, Jennifer Sheffield, Corla Sue Sheffield, Pamela Collier, Margaret Collier, Linda Simmons, Judy Upton, Janet Cary, Re Don Cudney, Toni Smith, Norma Jo Venso, Treva Ladd, Jerry Thornton, Ann Thornton, Ruth Ann Fenstermaker, Judy Fenstermaker, Barbara Koening, Nancy Herchman, Peggy Ann Jones, Ann Adams, Gayle Wright, Linda White, Jean McElhanon, Teresa Tims, Mickey Gillen, Kay Stites, Betty McGrath, Pat Hill, Paula Hill, Linda Wood and Judy Bristow.

Queen: Sue Revier, Brenda Freeman, and Gay Bangs. Princess: Janice Maney, Diana Marie Sutton, Gayle Upton, Treva Ladd, Sue Drake, Kathleen Reasoner, Cathy Robinson, Roilene Silkwood, Sally Jo Mann.

Dutchess: Linda Simmons, Linda White, Mickey Gillen, Rita Gale Silkwood, Lola Ann Silkwood, Karen Sue Reasoner. An admission fee of 25c will be charged for the twirling contest. Food will be served all day.

Boombtown Queen, Princess, Dutchess and Dance Twirl Contest, Friday, June 2, 7 to 9 p. m. High School Auditorium. Judges for the Boombtown Queen are: Mr. Jack Young, News Editor, Channel 3, TV; Mr. Jerry Vandiver, Director, Channel 3, TV; Mr. D. L. Cooper, Department of Public Safety; Mr. Ken Hughes, News Director, KTRN, Radio.

Judges for the Dance Twirling are: Mrs. Melton Nall, Henrietta, Texas; Mrs. Frank Pal, Midwestern University, Wichita Falls, Texas; Mrs. Jerry McClure, Burkburnett, Texas; Hilda Fallis, Wichita Falls, Texas. Saturday, June 3, NBTA (Sanctioned Twirling Contest, Burkburnett School Gymnasium beginning at 8 a. m. Judges for the contest are: Mr. Jerry Carson, Registered NBTA judge from Norman, Oklahoma; Mrs. Pat (Dunn) White Registered NBTA judge from Dallas, Texas; Mrs. Judy (Pennington) Webster, Registered NBTA judge from Tulsa, Okla.

The contests are sponsored by the Burkburnett High School Student Council.

Queen: Sue Revier, Brenda Freeman, and Gay Bangs. Princess: Janice Maney, Diana Marie Sutton, Gayle Upton, Treva Ladd, Sue Drake, Kathleen Reasoner, Cathy Robinson, Roilene Silkwood, Sally Jo Mann.

Grace Lutheran Bible School Starts June 12

Grace Lutheran of Burkburnett sets Vacation Bible School starting date as June 12th. All children ages 4-14 may be enrolled. Session will begin at 8:30 and go till 11:30 a. m. daily for two weeks. A new Junior Confirmation class will be started. Sufficient teachers and helpers will be ready for the instruction of each class.

The theme of this year's course is "Christ, Our Savior." The materials are altogether Christ centered. Daily lessons in the Bible will be guided by a workbook, which helps the child make the application of the lesson to his daily life.

Handicraft will also be taught each day. Children will learn to make useful articles which they may take home. There will be games and refreshments during the recess period each morning.

All children are cordially invited to attend, says Rev. L. Boriack, Interim Pastor of Grace Lutheran.

Mrs. W. R. Stimpson has returned home from a visit with her daughter, Mr. and Mrs. Tex Allen and family, in Okla. City, Okla.

John M. Wood Gets 30 Year Pin

John M. Wood, weapons man in the Air Police Division at Sheppard Air Force Base, has received a 30 year pin for federal service in a ceremony conducted by Col. Elaine B. Campbell, commander of 3750th Air Base Group. Wood, who is a retired captain in the United States Army, resides with his family at 402 South Avenue B in Burkburnett.

Needham Steed To Be Speaker for C-C Luncheon

Next Monday noon the theme of the Chamber of Commerce business luncheon will be oil. Needham Steed, an independent oil operator of Wichita Falls will be the featured speaker. The luncheon will be at Town Hall, 12 noon.

John M. Wood Gets 30 Year Pin

John M. Wood, weapons man in the Air Police Division at Sheppard Air Force Base, has received a 30 year pin for federal service in a ceremony conducted by Col. Elaine B. Campbell, commander of 3750th Air Base Group. Wood, who is a retired captain in the United States Army, resides with his family at 402 South Avenue B in Burkburnett.

Local Births

Birth certificates were issued to the following Burkburnett parents last week: Messrs and Mesdames: James Howard Russell, girl, Lois Louise Charles Bruce Todd, boy, David Ray Henry Wiley Dickerson, boy, Kenneth Wayne Eldo Ray Gallagher, girl, Michelle Rae.

Jean Page Junior Hi Salutatorian



Selected as Salutatorian for Burkburnett Junior High School was Jean Page, daughter of Mr. and Mrs. John Page, who resides on Sycamore Road.

Jean has selected as her Salutatory address, "Our Heritage," to be given at the Eighth Grade graduation Thursday at the High School Stadium at 8:00 p. m.

Thursday, June 15 Deadline Drivers Of Motor Scooters

Thursday, June 15th has been set as deadline for drivers of motor scooters and other motor vehicles (restricted 5 h. p. or less) to get state inspection stickers, license plates and drivers license. The police department is asking the help of the parent to see that his child has drivers license and that his motor vehicle has license plate and inspection sticker.

Newcomers Welcomed to Burkburnett

The Burkburnett Chamber of Commerce and the Greeters Service wish to welcome the following newcomers to our city: Bryant, L. G. White, Donald Marquis, Norman Morris, Gary Evans, George Barr, Frank Gray, Harold Penland, Marie Penguins cannot fly.

Our Classified Ads Get Results

The Burk Burnett Star

HARRY C. DODSON, Owner and Editor

Mrs. Lola Mae Bailey, Bookkeeper-Society Editor
 Mrs. Billie Mann, Features and Photography
 Chas. L. Wisdom, Mechanical Foreman
 Forrest Green, Linotype-Pressman
 J. W. Brookman, Commercial Printing



Printed weekly at Burkburnett, Wichita County, Texas. Entered as second class matter at the post-office at Burkburnett, Texas, August 19, 1907, under the Act of Congress of March 3, 1879.

Notice to the Public: Any erroneous reflection upon the character, standing or reputation of any person, firm or corporation, which may appear in The Star, will be gladly corrected as soon as it is brought to the attention of the publisher.

SUBSCRIPTION RATES PER YEAR
 In Wichita and Cotton Counties \$2.50
 Outside These Counties \$3.00

THE STORY OF PROFIT

The labor unions' unceasing drive for ever higher wages and fringe benefits is largely justified by the argument that these demands can be met out of corporation profits, without price increases.

If that seems logical to you, read what David Lawrence wrote in the April 10th issue of U. S. News and World Report: "The latest figures available for 1958, show that, out of a total of 990,381 corporations, only 3,857, less than one percent, made a profit of a million dollars or more after taxes. Approximately 607,000 corporation made less than one million, while about 379,000 made no profit at all. This same general percentage has held true in recent years."

We can have increased wages without more inflation only if there is increased productivity per man hour. That requires two things. One is union policies which recognizes this plain fact. The other is tax depreciation laws which will enable and encourage industry to replace and modernize its machines and plants in order to produce at lower costs.

HISTORY PROVIDES AN ANSWER

What immediate results can we expect if the current proposal to increase the federal minimum wage and to extend the wage-hour law to millions of additional workers, largely engaged in retail industry, is enacted into law?

History can help provide an answer. The minimum wage was last raised in 1956 at a time when the economy was expanding. Yet according to the Labor Department, this wage boost was followed by "significant declines in employment in most of the low wage segments studied." It also said, "Had the minimum wage increase become effective during a period of recession, its adverse effects on employment might have been greater."

Today there is much concern over the unemployment problem. Under these circumstances, the depressive effects of another increase in the minimum wage could be expected to be much more severe than in 1956.

That is borne out by inquiries made by the Chamber of Commerce of the United States. To take one example, a retail chain estimates that the arbitrarily higher wage would cause it to lay off up to 5,000 of its more than 20,000 employees. A smaller hotel chain, with 1,400 employees, estimates that 150 would have to be laid off.

The only alternative, obviously, would be to pass the added wage costs along to the consumer. In a highly competitive era such as this, that is not always possible, cuts in marginal employment would undoubtedly come first. Then, if added costs were passed on, we'd be in for a new round of inflation. And the worst sufferers would be people with small incomes.



"I didn't know I was going over 30, officer. I'm hurrying to First Savings & Loan Association to put my money in by the tenth. That way I earn the big 4 per cent current dividend from the first."

SERVING THE SAVER AND HOME-OWNER

The Specialized Job of Savings and Loan Associations

"WASHINGTON AND SMALL BUSINESS"

By C. WILSON HARDER

Now that the Federal Trade Commission is no longer headed by Earl Kintner who made such splashy headlines unearthing who gave disc jockeys \$10 neckties for Christmas, it would appear the FTC is getting down to serious business.

The FTC is now questioning some 213 department stores across the nation on the acceptance of allowances of discounts, usually made under the guise of promotion or advertising allowances, from apparel makers. Under the law, it is illegal to accept any special allowances not made available to all.

This could be the beginning of something big, which if carried on in the food field, could point toward the end of the chain system of huge food super markets in favor of returning a greater share of grocery volume to independents.

At a recent meeting of the Super Market Institute, the director of research released some very challenging facts, showing all is not well in the so-called "modern method" of food retailing.

As a matter of fact, he established some points which a special subcommittee of the Senate Small Business Committee, headed by Sen. Hubert Humphrey had long been trying to get the FTC to unlearn.

The report to the Super Market Institute stated flatly that of the super markets opened in

1960, two out of three are doing less volume than anticipated.

The report further shows that sales per square foot in the average super market have dropped 27% in one year.

Yet it seems to be evident that the big super markets must average a 21% mark up on the sales of foods to break even.

This, then, explains why so many supers are constantly seeking special deals, display allowances, discounts.

Far from being efficient operations, the super markets are plagued with high priced organized help, with big administrative overhead loads.

The peak hour jam at the checkout counters is becoming more and more an aggravation to consumers especially as they learn they are not saving money.

This trend seems nationwide. For example, in California, one major chain which five years ago led the nation in sales per square foot, last year did \$100 million in 100 stores, showed a profit of only \$38 thousand, or less than 2-5ths of 1%.

This breakdown of huge super market system over past five years, and rapidly accelerated in 1960, is one of the most encouraging things to happen for the independent retailer.

It is quite apparent if the Federal Trade Commission will quickly and energetically enforce the anti trust laws so that there is no favoritism at the wholesale level in the market place, the pendulum will swing back very rapidly in favor of the soundly operated independent retail outlet. This is quite an exciting trend to contemplate.

Miss Linda Roark, David R. Hooper Married Recently

Miss Linda Sue Roark, daughter of Mr. and Mrs. Ted Roark of Burkburnett and David R. Hooper, son of Mr. and Mrs. David L. Hooper of Randlett, were married recently in the home of the bride's parents.

Rev. Clair Payette, minister of the First Methodist church of Grandfield, Okla., performed the ceremony. Only the parents of the bride and groom attended.

The bride wore a white eyelet embroidery street length frock with white accessories. Her flowers were cymbidium orchids.

Miss Roark was graduated from Burkburnett High School in 1960 and has since been employed at Sheppard Air Force Base Publication Center.

The groom is a Randlett High School graduate and attended Okla. State University, Stillwater for two and one half years. He is now awaiting call for active duty in the National Guard in which he enlisted recently.

After a short wedding trip to points of interest in Oklahoma, the couple will be at home in Burkburnett.

Card Of Thanks

Our Heartfelt Thanks to all who extended comforting sympathy and help in our recent sorrow. For everything the Burkburnett citizens did for our mother, Mrs. (Granny) Hale, the beautiful service, floral offerings and other kindnesses, we are deeply grateful.

Mr. and Mrs. Bill Hale

Mr. and Mrs. Martin Wright and Gail have returned home from a few weeks visit with his sister, Mrs. Roy Hannah in Birmingham, Ala. Mrs. Hannah is reported to be critically ill.

Good highways are the life-lines of commerce, industry, & recreation.

BURKBURNETT... HISTORY

Revealed By The Star Files 10 Years Ago

Mrs. Nellie McGinnis, who recently returned from Omaha, Nebr., visited friends in Burkburnett last week.

Mr. and Mrs. Bennie McDonald and little sons, Ben L. and Donald of Peyote, Tex., spent several days this week with the B. L. McDonald and C. A. Moreman families.

Mr. and Mrs. Wallace Landrum and Rickie are vacationing in California.

Mr. and Mrs. Herman Brown of Lufkin, Tex., were here this week to visit with Mrs. Brown's mother, Mrs. Nora Griffin and

other relatives. Herman was formerly manager of the Burkburnett Chamber of Commerce and is now manager of the Lufkin Chamber of Commerce.

E. L. (Smoky) Wright left Monday for McKinney, Tex., where he was admitted to the Veterans Hospital.

James McDonald of Aspermount spent Sunday with his parents here.

Vogel, Luecke & McDaniel
 Attorneys
 312 City National Bank
 PHONE 723-4105
 Wichita Falls, Texas

HARDIN HD CLUB

The Hardin Home Demonstration club met in the home of Mrs. W. E. Goins, May 24th. Meeting opened with the reading of Mary Stewart's Prayer and the group singing Song of Peace and The More we Get Together and Mrs. Hewell read 1 Cor. 13 chapter.

Roll call was answered by A cleaning Hint I have found helpful. Committee reports were given.

Those attending were Mesdames Alice Enderli, Jewell Goins, Johnie Hageman, Sallie Hewell, Lela Jacobs, Altha Hillis, Catherine Jinkins, Veda Mae Krusemark, Carol Roderick, Julia Roderick and three visitors. Mrs. Vincent Messman, Mrs. Velda Rosenthal and Mrs. Maria Alicia D Marquis.

Next meeting will be with Veda Mae Krusemark June 14.

OWENS-BRUMLEY FUNERAL HOME

AMBULANCE SERVICE

PHONE 569-3361

Harold Van Loh
 President

Joe Allcorn
 Manager

The climate couldn't be better for buying a new

JET-SMOOTH CHEVROLET

(and that's the car more people are buying!) Take those June skies and breezes. Add a spankin' new Jet-smooth Chevy. Presto, you've got all the makings of a roamin' holiday. That low-loading deep-well trunk swallows up most everything you'd want to pack along. The carefully crafted Body by Fisher has you livin' in luxury (and in comfort-high seats where the sight-seein' comes easy). That Jet-smooth Chevy ride, with a sinewy Full Coil

spring at each wheel, gentles you past all the wrinkles and ruts in the roads (there's even a team of over 700 behind-the-scenes "shock absorbers" to hush up road surface mumbblings and grumbblings). All in all, Chevy's light-steerin', easy-goin' ways just don't leave much for you to do but feel good. And that's exactly the way your Chevrolet dealer wants you to feel —as you can plainly see in those beautiful June buys he's got bustin' out all over.



Impala Convertible—just as saucy as you please and wide open for fun.

See the new Chevrolets at your local authorized Chevrolet dealer's One-Stop Shopping Center

MATHIS CHEVROLET COMPANY

300 East 2nd Street

PHONE 569-3381

Burkburnett, Texas

To The Home Owners In Burkburnett

FANTASTIC BUT TRUE

ALL THIS MONTH - THE MONTH OF JUNE

With The Purchase Of Any Model Washer

We Will Finance

ALL PLUMBING

FROM YOUR HOUSE TO THE CITY SEWER LINE

(INCLUDING THE TAP)

THIS SHOULD ENABLE THOSE OF YOU
WHO WISH TO TIE ON THE NEW CITY
SEWER LINE TO DO SO WITHOUT A
HARDSHIP ON ANY ONE. WE SINCERE-
LY HOPE THIS SPECIAL ARRANGE-
MENT WILL BE OF BENEFIT TO EVERY
ONE CONCERNED . . . YOU, US, AND
THE CITY OF BURKBURNETT.

PLEASE DON'T ASK US TO RECOM-
MEND A PLUMBER. WE ASK YOU TO
CALL The PLUMBER OF YOUR CHOICE



Model 404 V

12 LB. CAPACITY
5 YEAR WARRANTY
ON TRANSMISSION
FILTERS LINT ON ALL
WATER LEVELS

Shock Absorbers
TO ELIMINATE VIBRATION

2 Speeds, 2 Cycles
FOR DELICATE FABRICS
AND MANY MANY MORE
FEATURES

Prices on G-E Washers
Start at **\$189⁹⁵** With Trade

OTHER ITEMS
SUCH AS
FURNITURE or
APPLIANCES
MAY ALSO BE
INCLUDED IN
ADDITION TO THE
WASHER

FINANCING EXAMPLE:

WASHER, Approximately \$190.00
PLUMBING Including Tap, Approx. 80.00
TOTAL \$270.00

NO DOWN PAYMENT
24 Payments of \$13.16

**REMEMBER No Down Payment up to 24-36 Months to Pay
- First Payment Due In July -**

IF THERE ARE ANY QUESTIONS ABOUT THIS SPECIAL OFFER, PLEASE FEEL FREE TO CALL US OR THE CITY HALL.
THIS OFFER IS GOOD ONLY IN THE CITY LIMITS OF BURKBURNETT.

Monaghan Furn. & Appliance

200 EAST 3rd STREET

PHONE 569-3112

BURKBURNETT, TEXAS

WE SERVICE WHAT WE SELL

WEDNESDAY IS DOUBLE **J.N.** GREEN STAMP DAY WITH PURCHASE OF \$3.00 OR MORE

it's COOK OUT Time!

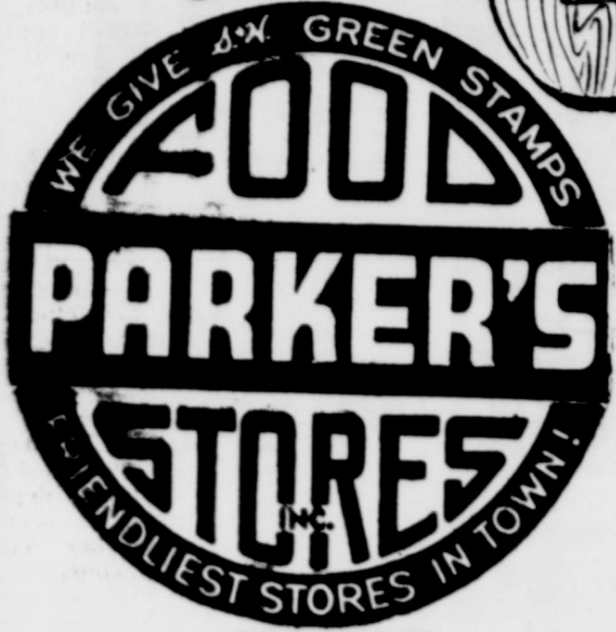

HOME CENTER FEATURES

STYLE HAIR SPRAY

Can **85¢** Tax Included

PLASTIC DISH PANS

Each **77¢**

Smoked Loin Pork Chops Lb. **79¢**

Pork Loins Whole or Half Lb. **49¢** Pork Chops Loin or Center Cuts Lb. **75¢**

Pork Roast Butt Cuts Lb. **39¢** Pork Cutlets Lb. **59¢**

Ranger Sliced Bacon HICKORY SMOKED Lb. TRAY **59¢**

FRESHLY GROUND

ALL-BEEF

Lb. **49¢**

T-BONE

STEAKS

Lb. **99¢**

ALL MEAT

BOLOGNA

Lb. **49¢**

SIRLOIN

STEAKS

Lb. **79¢**

Wisconsin Longhorn

CHEESE

Lb. **69¢**

LEAN

SHORT RIBS

Lb. **29¢**

LEAN GROUND

CHUCK

Lb. **69¢**

BOOTH'S **FISH STICKS**

8 Oz. Pkg. **29¢**

SWANSON'S **T-V DINNERS**

YOUR CHOICE OF Shrimp—Chicken—Beef Sirloin—Meat Loaf—Steak Ham—Pork Loin—Turkey

11 Oz. Pkg. **59¢**

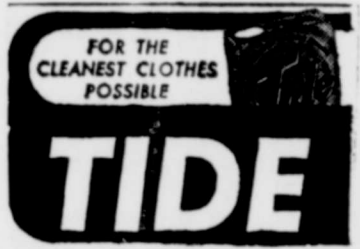

GIANT **TIDE** Pkg. **59¢**

TEXSUN **GRAPEFRUIT JUICE** 46 Oz. Can **23¢**

TOP 22 **MELLORINE** ALL FLAVORS 1/2 Gallon Carton **39¢**

SEVEN-UP REGULAR 6 bottle crt **21¢** Plus Deposit

CARNATION **ICE CREAM** pints ... **20¢** 5 for **\$1.00**

IMPERIAL **CANE SUGAR** 10 lb bag **89¢**

HAVE A PICNIC

PORK and BEANS VAN CAMP'S 2³⁰⁰ cans ...
PEACH PRESERVES, Bama 12 oz jar ...
FRUIT COCKTAIL, F. and P. 303 can ...
MIRACLE WHIP, Kraft's pint jar ...
GOLDEN CORN DEL MONTE CREAM STYLE 303 can ...
FANNINGS BREAD BUTTER PICKLES 15 oz jar ...
TUXEDO TUNA FLAKES 3 1/2's cans ...
TOMATO CATSUP, F. and P. 12 oz bottle ...
VIENNA SAUSAGE VAN CAMP'S 5 1/2's cans ...
WHITE PAPER PLATES, Dixie 40 for ...
CHARCOAL, Patio Party 10 lb bags ...
KRAFT'S BAR-B-QUE SAUCE 18 oz bottle ...
CUT-RITE WAX PAPER 25 ft roll ...

Household Cleanser **AJAX** Giant Cans 2 for **47¢**

FOR LOW SUDS **AD** (DEAL) lrg pkg **66¢**

TOILET SOAP **PALMOLIVE** Bath Size 2 for **27¢**

TOILET SOAP **PALMOLIVE** Regular Cakes 3 for **29¢**

AEROSOL **FLORIENT** bomb **79¢**

ZEE TOILET **TISSUE** 4 Roll Pkg. **37¢**

TOILET BAR **CHOICE** Regular Cakes 2 for **33¢**

TOILET BAR **CHOICE** Bath Size 2 for **45¢**

PREMIUM **SALTINES** lb box **29¢**

MORTON'S **SALT** 26 Oz. Boxes 2 for **25¢**

Colgates Beauty Bar **VEL** 2 for **39¢**

POWDERED **VEL** lrg pkg **27¢** (DEAL)

MOUTHWASH **LISTERINE** 7 oz bot **53¢** 14 oz bot **79¢**

LIQUID **VEL** 24's **35¢**

TRY THE NEW **FAB** (DEAL) lrg pkg **29¢**



PARKER'S FOOD STORES, INC.

COME AND GET 'EM

THE BEST FOODS AT THE LOWEST PRICES!

DOUBLE GUNN BROS.
STAMPS EVERY WED.
WITH \$2.50 PURCHASE

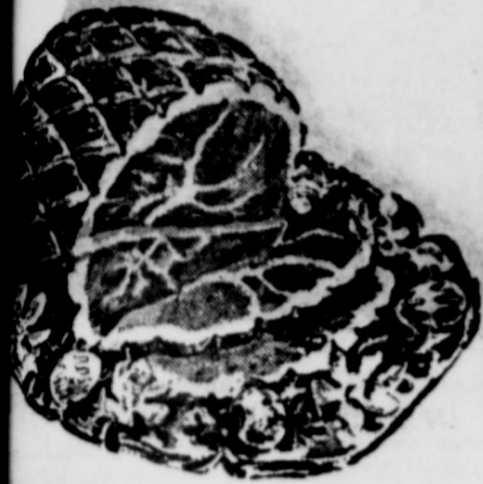

WRIGHT'S
SUGAR CURED—8 to 16 lb. size

Hams 47¢ Lb.

BUTT END 49¢

SHANK END 43¢

CENTER SLICES 89¢

off's
erred **Bacon** Lb. 59¢

off's
eat **Franks** Lb. 49¢

off's
Pork **SMOKIES** Pack 59¢

Y'S DEEP BROWN
Pork & Beans 7 14 Oz. Cans \$1.

NTAIN PASS
Tomatoes 3 No. 1 Cans 25¢

FIN'S PURE
Strawberry Preserves 18 Oz. Jar 39¢

FOOD KING
FROZEN
Strawberries 5 10 Oz. Packs \$1.

MIX 'EM OR MATCH 'EM

7 10 Oz. Packs \$1.00

RDAL
PPED BROCCOLI

RDAL
CORN

RDAL
GREEN BEANS

RDAL
EN PEAS

RDAL
SPINACH

Mountain Grown!

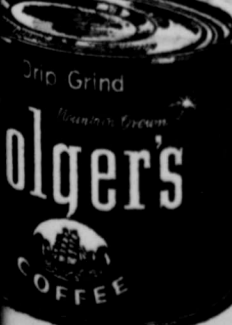

FOLGERS All Grinds Lb. Can 59¢

HORMEL CANNED
HAM 4 Lb. \$3.49

FRESH SLICED
Pork Liver Lb. 19¢

GRADE "A" SMALL
Cage Eggs DOZ. 39¢

DECKER'S SOLID
Oleo 2 LBS. FOR 29¢

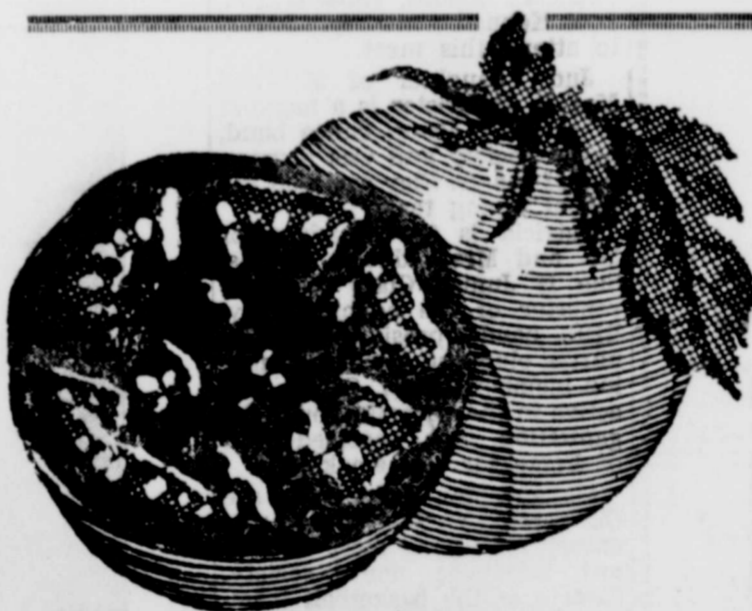

TEXAS PINK
Tomatoes Lb. 10¢

MEDIUM SIZE, GREEN
Pod Okra LB. 49¢

CENTRAL AMERICAN—GOLDEN RIPE
BANANAS LB. 10¢

No. 1 WHITE
POTATOES 10 LB. BAG 49¢

PRICES GOOD Thursday — Friday — Saturday



UNITED SUPER MARKET

Buy Auto Liability

From The

Travelers Insurance Co. ||

IT DOESN'T COST ANY MORE
BE SURE
HOWARD CLEMENT, Agent
New Location - Next to Legion



New officers of the Band Parents Club. Mrs. Herman Miller, installing officer; Mr. James Wickersham, band director; Mrs. Clovis Mann, reporter; Mrs. Vick Van Loh, treasurer; Mrs. J. J. Renfro, secretary; Mrs. John Karstetter, vice-president; and Mrs. Robert Sims, pres.

Money Mad Juniors

Patricia Simons, Class Reporter

This past year was a busy one for the juniors of Burk High School. At the beginning of the term, they set one thousand dollars to have in their treasury by Christmas. They worked hard and by Christmas had passed their goal.

They opened their money raising campaign by having a rummage sale. Other fund raising projects included bake sales for four consecutive weeks, the concession stand at the Seymour-Burk football game (they sold over 200 hot tamales that night), selling mums for the Homecoming game, and holding a pancake supper.

The Junior class float for the Homecoming parade had a Roman theme. It won first place for its beauty and originality.

Part of the profit from all these projects was used to sponsor the annual Junior-Senior Banquet, followed by a prom. This gala affair was held in the Terrace Room of the Kemp Hotel having as the theme, "Evening in Paris." Everyone agreed that it was the best in years.

A bake sale and car wash of which the proceeds were used to send the junior cheerleaders to camp brought the year's activities to a terrific conclusion.

There are 39 books in the Old Testament; 27 in the New.



1961 BOOM TOWN RODEO TICKET SALES

Sponsored By
CHAMBER OF COMMERCE

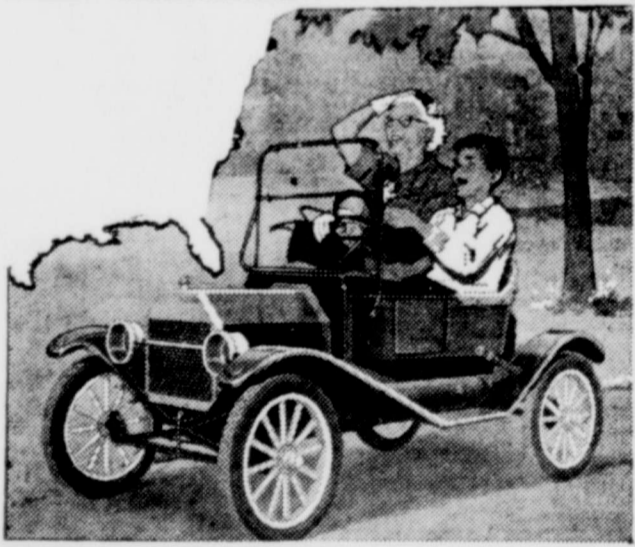

HEY KIDS - Age 8 to 16 . . .

SELL RODEO TICKETS

Earn Chances on "TIN LIZZIE"

A one-fourth scale Model T. Engine powered and ready to drive.

See it in the Chamber of Commerce Window
Any youngster 8-16 is eligible. You win a chance on the Tin Lizzie

With each \$10 worth of tickets sold

Tickets may be checked out at the Chamber of Commerce Monday through Friday

This Car Donated to
Rodeo Ticket Sales by
CORNER DRUG STORE

MAY IS BIKE MONTH

When your wheel should be checked for:

- 1 REFLECTOR - Must be visible for 300 feet
- 2 SADDLE - Adjust to body height. Tighten all nuts
- 3 HANDLE GRIPS - Replace when worn. Cement tightly
- 4 WARNING DEVICE - Check for proper operation
- 5 HANDLE BARS - Adjust, tighten. Stem deep in fork
- 6 LIGHTS - Must be visible for 500 feet



- 7 COASTER BRAKE - Have it checked and adjusted often
- 8 CHAIN - Keep snug, clean and lubricate
- 9 PEDALS - Lubricate and replace worn treads
- 10 CRANK HANGAR - Clean, lubricate, adjust if wobbly
- 11 TIRES - Check frequently for pressure, alignment
- 12 SPOKES - Replace broken ones promptly

American Bike Month will be observed nationally in May. During May, the American bicycle industry urges all cyclists to make certain their bikes are in sound running condition. To achieve this, a detailed self-inspection diagram, similar to that above, is being made available to all cyclists in an 8-page games booklet which you can pick up at no cost at your nearest bike store. Maintenance points indicated above should be regularly inspected for wear and repaired when necessary. Since "There's Nothing Like a Bike—When It's in Good Repair," technical adjustments should be made by experienced repairmen.

Five BHS Students To State Meet

In an Awards Assembly last week, Mr. Roy L. Silkwood, principal of Burkburnett High announced the selection of five juniors, three girls and two boys to attend the coveted Girls State and Boys State held each June in Austin.

Sponsored by the Burk American Legion Post, Auxiliary and other interested groups, the faculty chose Judy Brister, Patricia Simons, Sharon Nix, Don Kennedy and Jim Davey to attend this meet.

Judy, daughter of Mr. and Mrs. R. H. Brister is a member of the BHS Band, dance band, honor society and was a member of the Jr. Play cast and the school typing team.

Patricia is the daughter of Mr. and Mrs. Edward Simons. Sue is Junior Class reporter, reporter of the honor society, BHS band, president of the nurses club and is an outstanding member of 4-H. She is also active in the Catholic Youth Organization. She received Hall of Fame for Homemaking.

Mr. and Mrs. Weldon Nix are the parents of Sharon. She was chosen Miss BHS, most popular girl, majorette, honor society, captain of the basketball team, football and basketball queen, district declamation winner and honor society. Sharon received Hall of Fame for civics.

Don, the son of Mr. and Mrs. Lee Kennedy, is a member of the Bulldog football and basketball squads, honor society and was a member of the Junior Play cast. He is also active in the work of his church.

The son of Dr. and Mrs. Joseph Davey, Jim was selected Mr. BHS, most studious boy, a member of the Bulldog football squad, vice president of the honor society, student council, Junior class president and representative in extemporaneous speech for BHS. Jim received Hall of Fame honors in Chemistry.

Selected by the faculty of Burkburnett High School, the students were chosen on the basis of leadership, honesty, service, interest in state government and scholarship. All five students rank academically in the top ten percent of their class.

When they return home, each delegate will report to his sponsor on their experiences and the value of such a program for high school students.

The Portland cement concrete that will be used in the Interstate System would build more than 80 monoliths the size of Hoover Dam.

BOOM TOWN RODEO JUNE 15th - 16th - 17th



Six "smoke-eating" Shetland ponies performing difficult maneuvers with amazing accuracy will appear at the Boom Town Rodeo June 15-16-17. These popular ponies—of the Victor Adding Machine Co. Six-Pony Hitch—a fast stepping exhibition of teamwork and skill that even outshines the brilliant chrome-plated harnesses and flashy replica of an antique fire engine pumper. The custom built vehicle they pull is an authentic five-eighths scale model of an old time steam pumper fire engine.

Wilbarger-Wichita SOIL CONSERVATION DISTRICT NEWS



OUR SOIL ★ OUR STRENGTH

Farmers using a summer legume in their rotation will do well to consider Guar, according to Elvy G. Sargent of the Soil Conservation Service of Iowa Park. Guar will provide cover for the soil, organic residue, nitrogen and produce a cash crop of beans, Sargent stated. Wymore Downing of Wichita Falls is making plans to seed about 50 acres to guar.

Tessel and Groehler are varieties most often used. There will be a local market for the beans at harvest time.

W. A. Krohn of Electra and tenant Floyd Broesch are constructing four waterways on Mr. Krohn's farm northeast of Iowa Park. Wheat on the farm was totally destroyed by hail. Soil Conservation Service is assisting in planning and applying of waterways. Fred H. Lalk and Jack Payton of Electra have sodded three waterways. E. E. Jones, William Ryan and Kenneth Callaway have sodded coastal Bermuda grass during the past week. Mesquite control is expected to start this week. Tom Burnett Estate is controlling about 6,000 acres through the Great Plains Conservation program.

Former Burk Man Killed May 30 In Boating Accident

Word was received last week of the death of Mr. Youngblood, 37, of Perry, Fla. Youngblood, a former resident of Burkburnett, was killed in a boating accident Memorial Day. Funeral services will be held in Lovington, N. M. Survivors include his wife, Esther (Walkup) Youngblood, one daughter, Kate; his parents, Mr. and Mrs. E. Youngblood, Sr., of Lovington, N. M., and 4 sisters and a brother.



forget it!

The way Falcon can stretch a gallon of gas is nothing short of remarkable! Witness Falcon's record-breaking performance in the recent Mobilgas Economy Run. There, a stock-model 1961 Falcon Tudor Sedan with standard transmission delivered more miles per gallon than any other 6- or 8-cylinder car in the 25-year history of the Run . . . averaging a phenomenal 32.6 miles per

gallon for the rugged 2,500-mile trip from Los Angeles to Chicago.

And get this—you'll save up to \$505* when you buy Falcon because it's the lowest-priced† 6-passenger car made in the U.S.A.

Any wonder why over 620,000 buyers have made Falcon the world's most popular new car? See your Ford Dealer for the best buy in town—a '61 Falcon!



FORD Falcon '61
WORLD'S MOST POPULAR NEW CAR

*Based on a comparison of manufacturers' suggested retail delivered prices for deluxe 4-door sedans with radio, heater, automatic transmission.
†Based on a comparison of manufacturers' suggested retail delivered prices. Deluxe trim and white sidewall tires optional at extra cost.

WOLFE FORD COMPANY

3rd and AVENUE D

PHONE 569-2275

BURKBURNETT, TEXAS

RODEO

Burkburnett Texas

JUNE 15th " 16th " 17th

CITY-WIDE SEWER CHARGES EFFECTIVE JUNE 15 BILLING

The city council faced with the city revenue bond issues, stipulated at the special meeting that all warrants be assessed sewer charges beginning with the June 15 billing. The June 15 billing reaches the customers who are tied on to the sewer system of \$1.75 per month.

The revenue bonds were voted by an election held in 1959 permitting a city wide sanitary sewer system. It is customary to impose the charge as soon as the system is ready for use. In some cities it is the practice to begin the charges as soon as the work has been authorized by an election, thereby having the required funds on hand before the first payments become due. The Burkburnett City Council, however did not wish to impose the charge until it became necessary to meet the obligations.

By this action, the city council also authorized the continued use of septic tanks while they gave satisfactory service. The use of septic tanks not giving satisfactory service will be discontinued. Outdoor privies have been outlawed by both the city and state.

A mahout is an elephant trainer.

Madam Curie was the first woman appointed to the French Cabinet.

BE CAREFUL

1. KEEP ALL SHIELDS IN PLACE
2. STOP MACHINE TO ADJUST AND OIL
3. WHEN MECHANISM BECOMES CLOGGED DISCONNECT POWER BEFORE CLEANING
4. KEEP HANDS FEET AND CLOTHING AWAY FROM POWER DRIVEN PARTS
5. KEEP OFF IMPLEMENT UNLESS SEAT OR PLATFORM IS PROVIDED. KEEP OTHERS OFF



REMEMBER TO STOP THE POWER before you touch or finker.

The average highway improvement will produce more than three dollars in direct savings to motorists for every dollar it costs.



B. H. Alexander
114 East 3rd Street
PHONE 569-2831
HAS NEWS FOR YOUNG FATHERS

Southwestern Life's special Plan for Young Fathers provides income protection for your growing family—at a cost you can live with. Benefits up to four times the face value of the policy during years of greatest need. Free folder gives details. Mail coupon, call, or stop by.

AGENT'S NAME
Representing
SOUTHWESTERN LIFE
ADDRESS
PHONE NUMBER

Please send me free folder, "A PLAN FOR YOUNG FATHERS"

NAME
ADDRESS
CITY, ZONE, STATE

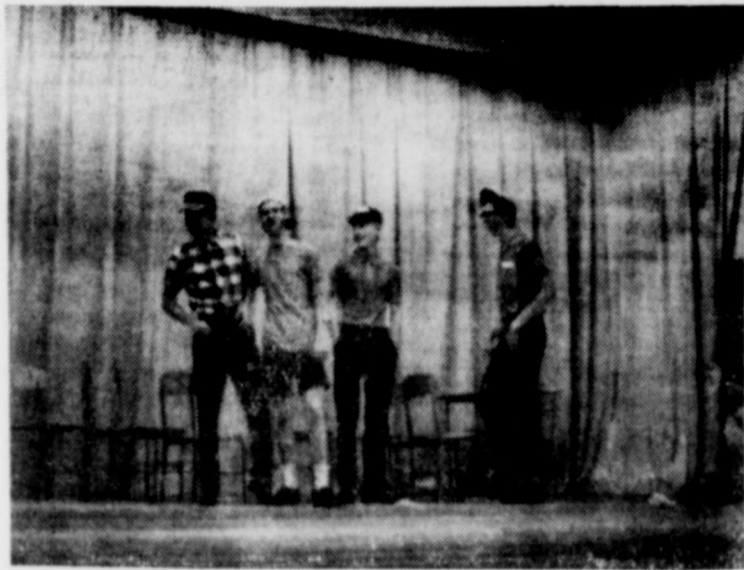

Receiving the "louisiest" awards for baseball pitching are: Richard Lasseter, Billy Archie, R. J. Clark and Gayland McDonald.

"Fairy Tales" Theme for 1961 Rodeo Parade

Rodeo Committee Parade Chairman Floyd Marten announced the theme for the 1961 Boomtown Rodeo Parade to be "Fairy Tales." The parade will get under way at 5 p. m. on June 15th, the first day of the Boomtown Rodeo.

Any organization may enter a float in the parade. Marten said, the only rules being: The organization may be sponsored by one or more sponsors, but may not exceed \$50.00. Judging will be the same as last year and the prizes will be \$75 for first place, \$50 for second place and \$25 for third place.

Judging Scale:
50%—Beauty and attractiveness.
30%—Appropriateness to theme.
20%—Showmanship, or appeal to the public.

The Parade Queen will again be selected by the number of votes at 1c per vote. The qualifications for the Parade Queen and the Rodeo Queen will be as follows:

- A Single
 - B High School Age.
 - C Rodeo Queen will ride a horse in the parade and in the grand entry at each rodeo performance.
 - D Parade Queen and Court will ride in the parade in convertibles.
 - E The Parade Queen Contest will start Monday May 22 and end at 1 p. m. June 12.
 - F Envelope showing sponsor and candidate, containing organizations check, is the only manner acceptable.
 - G Proceeds of this contest are pledged to the swimming pool fund.
 - H Rodeo Queen will represent Burkburnett at the Ft. Worth Stock Show and exposition in Feb., 1962.
 - I Rodeo Queen Contestants may contact Floyd Marten or the Burkburnett C. of C.
- Rodeo Ticket Sales: We sincerely request your cooperation by helping us sell tickets, on a 10% commission on sales. The concessions will be operated by local organizations on a 25% commission of gross sales.



HE ADVERTISED
It Pays Dividends To Advertise

Legion Notes

The D. S. Dudley shows moved into Burkburnett Sunday and opened with a big crowd Monday. There is an urgent need for Legionnaires to turn out and help your post. Commander Goen only had himself and six Legionnaires to work the Dudley shows the first of the week. So make a mental note and be at the show grounds about 7:00 p. m. Thursday, Friday and Saturday. If you can't work every night, if you can only spare an hour or two, the post needs your help. This is a very large show. The post must furnish Legionnaires with caps to sell tickets. If you don't have a legion cap come down anyway, and we will find one for you or if have an extra cap bring it with you. This is your responsibility to lend a help-

ing hand to your post. Memorial Day services were carried out with a full rifle squad and color guard in uniform. Pictures were made by the Burkburnett Star and will appear in next weeks paper. There was a nice crowd on hand at the 11:00 a. m. ceremony.

Theodore Roosevelt became president because of McKinley's death.

Construction of the 41,000 mile Interstate Highway System will be the largest construction project ever undertaken.

A. F. & A. M.
Stated Meetings First and Third Monday at 7:30 p. m. at the Masonic Hall School of Instruction 2nd & 4th Mondays
H. E. WILLIAMS, W. M.
J. H. FERGUSON, Secy.

HOLIDAYS FOR 1961

The Merchants Committee of the Chamber of Commerce announces the following holidays for 1961:

- JULY FOURTH
- LABOR DAY
- ARMISTICE DAY
- Stores Open at 10 A. M.
- THANKSGIVING
- CHRISTMAS
- NEW YEAR'S

Classifieds Get Results. Try One

FOR ATHLETE'S FOOT
Use instant-drying T-4-L for 3 to 5 days. Watch fresh healthy skin replace the infection. Ease aching, swelling, perspiring in the 66 joints of the feet by bathing them with T-4-L twice daily. If not surprised and pleased, your 48c back from any drug store. NOW at
CORNER DRUG STORE



MATHIS CHEVROLET CO.

300 East 2nd Street Phone 569-3381
Burkburnett, Texas

Burk Locker

301 Avenue C — **SPECIALS** — Phone 569-3101

OUR MEAT IS CUT FROM CHOICE HEAVY CALVES

THIS WEEK'S SPECIALS

- Lean Pork SPARE RIBS lb 39¢
- Center Cut PORK CHOPS lb 59¢
- PORK ROAST, Loin End lb 43¢
- SIRLOIN STEAK, Choice Beef lb 79¢
- RIB STEAK lb 69¢
- FRESH GROUND BEEF lb 39¢

ALL MEAT SOLD IN OUR MARKET IS INSPECTED BY THE TEXAS DEPARTMENT OF HEALTH

Store Hours 6:30 A. M. to 6 P. M., Mon. Through Saturday

BUILDERS — CONTRACTORS

BUY YOUR GENUINE FORMICA

Cheaper Than You Can Order It!

Colors In Stock — Please Call for Quotation

T. S. THOMAS

Wichita Falls' Fine Formica Fabricator and Kitchen Cabinet Specialists

Beverly Phone 723-6523

Ramblers Dodges

NICE SELECTION OF SELECT USED CARS

WE ARE DISTRIBUTORS FOR

R. A. AIR CONDITIONERS

which affords the best prices in North Texas.

BUDGET PAYMENTS AVAILABLE

WE LIKE TO TRADE

REYNOLDS MOTOR COMPANY

Phone 3797 Electra, Texas

Lee Roy Reynolds
A. B. (Buster) Slack

Wichita
from Pres
Page
conductors h
carrying capa
res for in
of buildings
square feet
not more t
connected lo
with no
ampers total
conductors h
carrying capa
for buildings
more than t
two-wire cir
to 20 ampe
conductors h
carrying capa
temporary
poles.
Council re
that the Chief
may
judgment
of this para
residence.
it is neces
sleeders for
distributing
pair of sub
permitted in a
lights will
all partmet
ings more t
ng, and mu
to house me
lights indicat
shall be re
words "Fire
by lettered.
conducts in
plants
work shall
conduit or a
wiring used
may be lead
board approved
of Fire
light and po
service
minimum size
1 1/4 inch
No underground
smaller than
external diam
and conducto
to on the ho
to a good
prican provid
copper coat
to the groun
and conducto
ven by the
It shall
by-pass any
ation.
Fire entranc
will not be r
greater than
within the holo
buildings, un
ing shall be r
to terminate
accessible for
the event that
is not access
circuits shall
underneath the
accessible as
Before the inst
electrical appl
device consum
2000 V. watts
tioner, the own
trical contractor
house wiring ins
termine that each
tric circuit and
adequate to acc
additional load
cut or service
adequate new c
provided before
device or air c
connected ther
(6) All condu
secured to boxe
es or cabinets
of box and lock
ing inside of box
(7) All bath ro
basement and
ceiling fixture
kitchen, bath
and private gar
fixtures, must
conducting mater
trolled by wall
grounded fixture
of grounded fix
does not includ
over or in priv
cepting that ru
bath rooms and
apply.
(8) Service entr
ductors within
ings hereafter
in hereafter
vised or remode
which the elect
altered, extend
remodeled, sha
size to carry t
load and in no
smaller than t
(a) Three conduc
a current carry
125 amperes fo
1200 square fe
and over, and
100 amperes c
(b) Three conduc
a current carry
95 amperes fo
occupancy bu
1200 or less s
area and not m
ampers connect
places of am
commerce,
stances, disp
assuming devi
ated at a
six feet
outlet serving
not more
es shall be
electrical out
Continued on Next Page

ORDINANCE NO. 252
 AN ORDINANCE PROVIDING FOR THE INSTALLATION AND USE OF ELECTRICAL EQUIPMENT IN THE CITY OF BURKBURNETT. TO BE CITED AS THE ELECTRICAL CODE OF THE CITY OF BURKBURNETT. PROVIDING FOR AN ELECTRICAL INSPECTOR. PROVIDING DEFINITIONS. PROVIDING FOR CONTRACTORS, LICENSES AND LICENSE FEES, ELECTRICIANS AND CONTRACTORS BONDS, INSPECTION AND PERMIT FEES, DUTIES OF THE INSPECTORS. PROVIDING FOR APPLICATIONS FOR PERMITS, PROVIDING FOR USE OF PROPER MATERIAL AND MAKING IT UNLAWFUL TO USE DEFECTIVE MATERIAL. PROVIDING FOR THE SIZE FOR CIRCUITS AND CONDUITS. PROVIDING FOR LIGHTS INDICATING FIRE ESCAPE OUTLETS. PROVIDING FOR METER LOOPS, TEMPORARY AND OUTDOOR WIRING. REGULATING FIXTURES. PROVIDING A PENALTY. PROVIDING A SAVINGS CLAUSE AND ADOPTING THE NATIONAL ELECTRICAL CODE AND REPEALING ALL ORDINANCES IN CONFLICT HEREWITH.

This ordinance does not cover installation in mines, ships, railway cars, automotive equipment; or the installations or equipment employed by a railway, electric or communication utility in the exercise of its function as a utility and located outdoors or in a building used exclusively for that purpose; or for metering equipment regardless of location; but the provisions of this ordinance shall apply to such installations and equipment used for light, heat, power, decoration or amusement on or within such buildings or premises.

BE IT ORDAINED BY THE CITY COMMISSION OF THE CITY OF BURKBURNETT, TEXAS:

Section 1. Electrical Inspector.
 That there is hereby created the office of Electrical Inspector (City Inspector) and assistant inspectors as may be required, who shall be appointed by the City Manager of the City of Burburnett, Texas.

Section 2.
 That all companies, firms, co-partnerships, corporations or individuals (excepting public telephone, telegraph and messenger call, light and power companies having a franchise granted by this City who are doing work on their own properties) who desire to have electrical wiring, fixtures or apparatus, or electrical work of any kind or description in the Corporate limits of this City, shall before such installation is commenced make application to the City Hall for a permit to do such work.

Section 3. Definitions.
 (1) The term electrical wiring used is intended to mean the installation of electrical wires, fixtures, appliances, equipment and apparatus, or the addition of any electrical wires, fixtures, appliances, equipment and apparatus to be used within the corporate limits of Burburnett for the purpose of transmitting the electrical current for light, heat, power house annunciator systems, electrical bells, telephones, signal systems, private telephone or telegraph system, lighting fixtures, or for any purpose of any kind, nature or description.
 (2) Accessible. Not permanently closed in by the structure or finish of building.
 (3) Adjustable Speed Motor. One in which the speed can be varied over a considerable range.
 (4) Approved. Approved by the National Board of Fire Underwriters and installation acceptable to the electrical department of the City of Burburnett, Texas.
 (5) Branch Circuit. That portion of the wiring system that is fused and protected by fuses or circuit breakers that are separate from main line fuses.
 (6) Building. A structure that stands alone or is cut off from adjacent structure by unpierced fire walls.
 (7) Cabinet. An enclosure designed either for surface or flush mounting with a frame mat or trim in which swinging doors are hung.
 (8) Cable. A stranded conductor or a combination of single conductors.
 (9) Connect. To supply with electric current.
 (10) Concealed. Rendered permanently inaccessible by the structure or finish of the building.
 (11) Code. National Board of Fire Underwriters' Rules.
 (12) Conductor. A wire or cable suitable for carrying on electrical current.
 (13) Cut Out Boxes. An enclosure having swinging doors or covers and built of fireproof material.
 (14) Disconnect. To sever electrical connection; to cut off

power or light or source of supply.
 (15) Isolated Plant. A private electrical installation deriving energy from its own generator driven by a prime mover.
 (16) Outlet. A point in the wiring system at which current is taken off or a switch is installed to break supply (excepting service switches).
 (17) Panel Board. A panel containing busses and fuses with or without switches for the control of circuits and accessible only from front and constructed of fireproof insulating material.
 (18) Qualified Person. One familiar with the construction and operation of the apparatus and the hazard involved.
 (19) Service Wires. That portion of the supply conductors that extends from street mains to service or entrance switch.
 (20) Special Permission. Written consent of City Inspector Department of Burburnett, Texas.
 (21) Service. To be served by any public utility or private owned plant.
 (22) Switch Board. A large single panel on which are mounted on the face or back or both, switches or fuses, protective devices, instruments for the control of energy from any source.
 (23) Water Proof. So constructed that moisture will not affect its operation.
 (24) Gauge. Size of wire. All wire sizes are given in the Brown and Sharpe American Gauge.

Section 4. Licenses and License Fee: Bond; Inspection and Permit Fees.
 (1) Licenses. All persons, firms, individuals, co-partnerships, or corporations (excepting public telephone, telegraph, and messenger call, light and power companies having a franchise granted by this City who are doing work on their own properties) desiring to engage in the business of installing wires, appliances, apparatus, electrical equipment, electrical signs, and fixtures for a profit as a master or contracting electrician shall, before doing such work, make an acceptable surety bond to the City of Burburnett, Texas, and take out a license. The license shall be issued by the City and the fee therefor shall be twenty dollars (\$20.00) payable in advance. Said license shall be renewable at a fee of ten dollars (\$10.00) per annum payable to the City in advance. Any license granted hereunder may be revoked at any time, without notice or hearing on the part of the licensee, for the violation of any provision of this ordinance and without refunding any portion of the license fee paid. All present and future licenses shall expire December 31, 1961, and each December 31, annually thereafter. All present licenses are to continue through the current year without any further changes, and under their present bonds. All present licenses will be renewed at a fee of ten dollars (\$10.00). New applicants for licenses shall comply with this ordinance, beginning with the effective date of same. The license shall be issued by the City and the fee therefor shall be twenty dollars (\$20.00), payable in advance. Said license shall be renewed at ten dollars (\$10.00) per annum, and may be revoked at any time by the order of the Mayor and the City Commission for the violation of any of the provisions of this Ordinance. The offending person, persons, firms, or corporations shall be prohibited from engaging in such work in the corporate limits of the City of Burburnett for a period of one (1) year. All licenses shall expire December 31 of the year of issuance and no license shall be issued for more than one (1) year.
 The application for license, before same is issued, shall be made to the City Manager and City Inspector, and the City Inspector shall countersign the application before a license is issued by the City, and in no case shall a license be issued to a minor.
 It shall be unlawful for any person, firm or corporation holding a license to transfer same or to allow the use of same directly or indirectly by any other person for the purpose of obtaining a permit to do any of the electric work herein specified.
 Nothing in this ordinance shall be construed to prevent an owner from doing electrical work himself on his own property so long as he complies with all the other provisions of this ordinance. This exception shall be construed to mean an individual owner (not a firm, co-partnership or corporation) who actually does the labor himself and employs no assistance.
 All electrical contractors, firms or corporations shall file with the City Inspector their

correct addresses, telephone numbers and any change in address shall be immediately filed with the City Inspector.
 Where the holder of a license changes the firm name, or where additional members are taken into firms, or where a firm is incorporated, a notice of such change should be forwarded to the City Inspector, otherwise the license may be revoked because of its questionable ownership.
 (2) Bonds. A surety Bond executed by a corporate surety company licensed to do business in the State of Texas shall be furnished in the amount of Two Thousand Dollars (\$2,000.00) by each licensee hereunder. Such bonds shall be renewed each year on January 1, to insure faithful performance of all the provisions of this Ordinance and shall protect the individual hiring or contracting with the licensee against loss or damage from violation of this ordinance.
 (3) Inspection Fees. The fees to be charged for inspection of any electrical work within the Corporate limits of the City of Burburnett, Texas, shall be herein stated. The fees shall be paid in the office of the City Hall.
 (a) Five Dollars (\$5.00) for residence.
 (b) Ten Dollars (\$10.00) for Commercial.
 (c) One Dollar (\$1.00) for air conditioner installation.
 (d) One Dollar (\$1.00) for temporary meter loop.
 (e) Fees for the inspection of motors shall be as follows:
 Up to 5 HP, \$1.00 each
 5 HP and less than 50 HP, \$2.00 each
 50 HP and over, \$4.00 each
 These fees shall include inspection of switch boards and control apparatus. Motor Generator sets shall be considered as motors.
 Inspection fees for the inspection of portable generating units which are used as sources of power and lighting for places of entertainment, public gatherings, etc., shall be outlined in the preceding paragraphs.
 (f) Fees for the inspection of an electrically illuminated sign or billboard shall be One Dollar (\$1.00) per circuit for each sign or billboard. Fees of One Dollar (\$1.00) shall be charged for each motor flasher used on a sign or billboard.
 (g) For inspection of apparatus for which no fee is prescribed, or otherwise provided, a charge of Four Dollars (\$4.00) will be charged. This charge shall apply to carnivals, any temporary tent installation and other such temporary installations.
 (h) Whenever any work is inspected and found defective and a second inspection is necessary, a charge of One Dollar (\$1.00) will be made.
 Where an addition or extension is made to any electrical installation or any change is made therein that was not covered by the original permit, then permit must be corrected for such change or extension when final inspection is called for.
 (i) Fees for inspecting temporary decorative electrical wiring systems within the City limits of the City of Burburnett shall be One Dollar (\$1.00).
 (j) In case of an incorrect address is given in the application for permit, or inspection order, a charge of One Dollar (\$1.00) will be made to cover the cost of a second trip to the correct address.
 (k) A minimum fee of Two Dollars (\$2.00) will be charged for the inspection of old wiring in any building within the City of Burburnett which may be considered unsafe.
 (l) For inspection of electric ranges and electric heating appliances, inspection fees shall be as follows: \$2.00 each.

Section 5. Duties of Inspectors.
 Upon the completion and receipt of final inspection papers covering work upon which a permit has been issued, the Inspection Department shall make final inspection and if found to comply with the Ordinance, a certificate of inspection shall be issued stating that the work has been done according to the provisions of this Ordinance and the rules governing the respective class to which it belongs.
 (1) Whenever an addition is made to old work which does not conform to the rules as prescribed in this Ordinance, the Electrical Inspector shall issue a statement that the new work complies with the rules but that clearance cannot be issued because of the old work not being in a safe condition.
 (2) The Electrical Inspector is herein given authority to refuse permit on an addition to old work where the old work is in an unsafe condition, until such condition is changed to come up to a satisfactory condition. And all light, heat and power companies shall be notified not to make service connections until they receive clearance or

written permission from the City Inspector Department.
 (3) Upon the application of any individual, and the payment of inspection fee, the Electrical Inspector shall inspect old wiring or electrical work in any building in the corporate limits of this City. If the wiring or work is not safe a statement of the changes necessary to make it conform to these regulations shall be issued.
 (4) The Electrical Inspector is hereby granted authority to inspect and re-inspect all overhead, underground, and interior wires and apparatus conducting current for light, heat and power not otherwise excluded, and when said apparatus is found to be in a condition dangerous to life or property, he shall notify the owner thereof to replace them in a safe condition within 48 hours, or be subject to the penalties hereinafter provided. (Excepting cases where more than 48 hours are required to do such work.) Whenever it shall become necessary the Electrical Inspector shall call upon the Department of Police and it shall be their duty to assist in the enforcement of the provisions of this Ordinance.
 (5) The City Electrical Inspector may be called upon as many times as required to inspect new buildings in the course of construction, and must inspect such work within twenty-four (24) hours from the time the notice is received. Time to start from time stamped on the ticket applying for inspection. Sundays and Holidays excepted. Before rough-inspection are ordered, all partitions shall be in place.
 (6) The Electrical Inspector shall have the authority to demand building contractors to open such work that in any manner conceals electrical wiring that has been closed without his knowledge or permission and in no case shall inspector issue a clearance until he is satisfied that this work is in accordance with the provisions of this Ordinance. Inspector shall also have the right to refuse to issue a clearance on any wiring that is concealed in such a manner that he cannot fully satisfy himself that it has been done in accordance herewith.

Section 6. Duties of Wiring Contractors.
 All persons desiring to engage in the business of installing electrical wires or apparatus must take out license, make surety bond (as herein before provided), take out permits and pay inspection fees covering such work before commencing work of any kind.
 (1) Electrical wiring contractors shall turn into the City Electrical Inspector all additions to old work or new work for inspection immediately upon completion of work. If necessary an inspection must be turned in on work that is under construction before completion in order not to delay the construction, and when finished must have a final inspection. In order for a final clearance to be issued, all work must be completed, i. e., fixtures all hung and switches and plates all on. Contractors, upon request, shall submit plans to the Electrical Inspector's Department before the permits will be issued.
 (2) Electrical contractors must in all cases, give correct addresses upon all applications for permits and inspections, and wherever an incorrect address may be given a charge of One Dollar (\$1.00) will be made to cover cost of second trip to correct address.
 (3) Correct numbers for houses may be obtained from the City, and in all cases the City maps giving street names and house numbers shall be considered as correct.
 (4) Wiring contractors must connect up all switches and receptacles installed by him, also solder and tape all joints and fixtures and correct any defect that he may be notified of by the Inspection Department within the time limit specified.
 (5) Wiring contractors must wire new buildings while being constructed and not loom the switch legs down, except by special permission of the Electrical Inspector. No company, or individual, firm or corporation shall permit pieces of wire to be left on the surface or alleys or dead ends to dangle from poles or buildings or in any manner leave old or new wire in a condition that is dangerous to life or property.

Section 7. Temporary Hook-ups
 When for good and sufficient cause it becomes necessary to have electricity on any installation before final clearance is issued, the Electrical Inspector may, if all parts to which current is applied are in a safe and satisfactory condition, issue a temporary clearance, provided further that a temporary service is installed satisfactory

to Electrical Inspector, and electric company must not make connection to permanent service until permanent clearance is issued.
 (1) It shall be unlawful for any owner contractor, or workman in any manner to interfere with any electric wiring being installed in or on any building. If in course of construction of building, as called for by plans, notice shall immediately be given the person installing the wiring, and the needed change shall be made by such person. On inspecting the electrical wiring of any building, the Electrical Inspector shall leave a tag or notice attached to service. This notice shall state clearly whether the wiring is approved or is to be kept open for correction, and if wiring is to be kept open for further inspection, no person shall conceal any wiring until they are informed that such wiring has been approved by the Electrical Inspector. The general contractor or owner shall be held responsible for any violation of this section.
 (2) It shall be unlawful for any Public Service serving the City of Burburnett to hook up to any new building, tent outdoor wiring of any nature, kind or description, without first obtaining a clearance from the Electrical Inspector's Department. Whenever service is discontinued to any public or mercantile building in the City limits for any cause whatever (excepting non-payment of bill) a clearance will be necessary before reconnecting. This shall mean any time a public or mercantile building is vacated the Electrical Inspector must satisfy himself that there has not been any additions made to wiring of such building that might create a fire hazard by the overloading of circuits. There will be no charge made for clearance covering such buildings and clearance will be issued as often as necessary.
 (3) The Electrical Inspector is herein given authority to inspect and re-inspect all old houses electric wiring and when said electrical wiring is found to be in a condition dangerous to life and property, he shall notify the owner thereof at once to replace all electrical wiring in a safe condition and at the same time have the current cut off until same is repaired, and placed in a safe condition.

Section 8. Unlawful to use Defective Material.
 It shall be unlawful for any person to use or install any electrical apparatus, material, appliances, or fixtures for use in connection with wiring of any kind in the corporate limits of the City of Burburnett, Texas, unless such apparatus, material or fixtures meet the requirements of the National Board of Fire Underwriters and bear their label.
Section 9. Installations.
 All buildings hereafter erected for mercantile purposes, churches, schools, rooming houses, commercial garages, hotels, hospitals, dormitories, apartment houses which consist of more than two apartments, factories, grain elevators, filling stations, refineries, all buildings to be used for public assembly, and two or more story residences or two story garage apartments within the corporate limits of the City of Burburnett, shall have all wiring for light, heat and power installed in complete conduit or metal molding systems. Also, all houses or other buildings with no accessible attic space must be in Conduit.
 In all buildings other than those listed in the above paragraph, wiring may be done by the method known as non-metallic sheathed cable. Non-metallic sheathed cable shall not be used in any location prohibited by the National Electrical Code. Armored cable known as "BX" shall not be used without special permission of the electrical inspector.
 All conduits installed in concrete slabs shall be rigid conduit and in no case shall thin wall conduit be used.
 All wiring shall be installed in the manner prescribed by the National Electrical Code. For the installation of non-metallic sheathed cable, the service wiring shall be installed as prescribed in Section 9 (8) of this Ordinance.
 Wiring in any building moved into the City Limits of Burburnett shall be installed in the manner prescribed for its occupancy.
 On new construction on commercial buildings, where a telephone outlet is shown on the plans, or if upon inquiry the owner expects to install a telephone, then shall a conduit (with a fish line left in said conduit) be installed from the telephone location to the outside point where the telephone service would enter the building. In case of a low roof type

residence, the interior telephone conductors will be installed during construction.
 The point of entrance of electrical service wires on underground services and the point of landing of electrical service drops on overhead services shall be designated by the electricity supply agency and approved by the Electrical Inspector. All facilities for the installation of meter and metering equipments shall meet the requirements of the electricity supply agency.
 Brackets or other means of attachment shall be installed on buildings for service wires, unless such buildings are of wood construction and lend themselves readily to the installation by the Electrical Supply Company of screw-mounting insulators without damage to the outside finish.
 All sealed type meter bases shall be installed not less than four (4) feet and not more than six feet, six inches (6' 6") from the center of such bases to the finished grade level of the ground, or if installed inside, shall be the same distance above the floor. All unused holes in meter bases shall be plugged.
 Service heads shall be installed at a location not more than two (2) feet from the service drop attachment and within six inches (6") of the same level, and if possible not less than three (3) feet from any door, window, or other opening in the building.
 Service heads shall be installed at a point, if practicable, which will afford direct unobstructed space for stringing service drops.
 The height of attachment of service drops to a building shall be a minimum of ten (10) feet. Where it is impossible for the point of attachment to be at least ten (10) feet above the ground or platform on account of the structure form of building, an additional structure shall be erected to afford the necessary height. This structure shall be of sufficient strength to support the attached service drops and shall be of metal protected from corrosion by cadmium, tin, zinc or equal coating on all surfaces. In no case shall this structure be of inferior strength to two (2) inch trade size heavy wall rigid steel conduit or 3" x 3" x 1/4" angle iron. If this structure protrudes through the roof it shall be of sufficient height to maintain between the bottom service drop conductor and the highest point of the roof over which it passes a clearance of not less than eight (8) feet, except that where the voltage does not exceed 300 volts between conductors and the roof cannot be readily walked upon, this clearance shall be not less than three (3) feet; or if the structure protrude through any roof within two feet (2') of the edge of such roof this clearance shall be not less than one (1) foot. Where the service mast pierces the roof, the roof shall be reinforced by a 2" x 6" timber secured underneath and adjacent to the roof structure through the center of which the mast shall pass. Meter sockets and conduit straps connected with a mast installation shall be securely fastened to the building wall with wood screws if applicable or with equivalent fasteners if wall is of masonry construction. The construction outlined above will not be of sufficient strength if the meter loop is wired with larger than No. 1 Copper and the service drop conductors are over seventy-five (75) feet in length. In such cases, the service mast must be guyed or braced against the pull of the service drop conductors.
 (1) All power shall include all necessary wiring for electric motors, rectifiers, generators, electric heating and all electrical apparatus other than lighting and signaling equipment, and shall be in rigid iron conduit. All switches controlling motors or lights other than those mounted on switchboards shall be what is known as safety type externally operated indicating the on or off positions.
 (2) Flexible metallic conduit will be permitted on new work on installing door switches and window lighting where rigid iron conduit or steel tube cannot be used, and will be permitted on old residences or where conduit is not practical. Flexible metallic conduit may be used in other locations as permitted by the National Electrical Code, except as herein restricted. It must not be used in cement, plaster, or brick walls or where exposed to moisture.
 (3) Metal moulding can only be used on exposed work in compliance with the National Code of Fire Underwriters rules.
 (4) Bell ringing transformers must be placed in approved metal cabinet boxes and fused not to exceed three amperes. This shall mean that trans-

formers may be installed distribution cabinets if (5) All current openings installed on ceiling of store buildings made of 660 watts capacity in no case will more than one opening be permitted on circuit No. 14 wire, as to identify them.
 Where general illumination in stores, warehouses, rooms, offices and public assembly is provided by means of fluorescent fixtures exclusively the increased 100 percent of limit stated above. 1320 watts per circuit of wire. In the event that sized wire is used per circuit may be increased the ratio of the capacity of the larger that of No. 14 wire.
 In residential wiring, let's per circuit of No. 14 will be permitted. For fans, six outlets only permitted on a circuit be No. 12 wire on all wired for utility outlets.
 A separate circuit smaller than No. 14 wire shall be installed for washers on new construction and dishwashers may be connected to a circuit.
 A separate circuit smaller than No. 12 wire shall be installed for a dishwasher together with a plug and receptacle used as a disconnecting for the above.
 As heavy appliances to load and design any circuit used shall sufficient size in carrying capacity to operate. All major appliances grounded.
 All air conditioners grounded.
 All electric wall bath rooms shall be protected from corrosion by cadmium, tin, zinc or equal coating on all surfaces. In no case shall this structure be of inferior strength to two (2) inch trade size heavy wall rigid steel conduit or 3" x 3" x 1/4" angle iron. If this structure protrudes through the roof it shall be of sufficient height to maintain between the bottom service drop conductor and the highest point of the roof over which it passes a clearance of not less than eight (8) feet, except that where the voltage does not exceed 300 volts between conductors and the roof cannot be readily walked upon, this clearance shall be not less than three (3) feet; or if the structure protrude through any roof within two feet (2') of the edge of such roof this clearance shall be not less than one (1) foot. Where the service mast pierces the roof, the roof shall be reinforced by a 2" x 6" timber secured underneath and adjacent to the roof structure through the center of which the mast shall pass. Meter sockets and conduit straps connected with a mast installation shall be securely fastened to the building wall with wood screws if applicable or with equivalent fasteners if wall is of masonry construction. The construction outlined above will not be of sufficient strength if the meter loop is wired with larger than No. 1 Copper and the service drop conductors are over seventy-five (75) feet in length. In such cases, the service mast must be guyed or braced against the pull of the service drop conductors.
 (1) All power shall include all necessary wiring for electric motors, rectifiers, generators, electric heating and all electrical apparatus other than lighting and signaling equipment, and shall be in rigid iron conduit. All switches controlling motors or lights other than those mounted on switchboards shall be what is known as safety type externally operated indicating the on or off positions.
 (2) Flexible metallic conduit will be permitted on new work on installing door switches and window lighting where rigid iron conduit or steel tube cannot be used, and will be permitted on old residences or where conduit is not practical. Flexible metallic conduit may be used in other locations as permitted by the National Electrical Code, except as herein restricted. It must not be used in cement, plaster, or brick walls or where exposed to moisture.
 (3) Metal moulding can only be used on exposed work in compliance with the National Code of Fire Underwriters rules.
 (4) Bell ringing transformers must be placed in approved metal cabinet boxes and fused not to exceed three amperes. This shall mean that trans-

Miss Irma Ned Riley Honored With Graduation Party In Ralph White Home Recently



Irma Ned Riley honored in the home of Mrs. Ralph White. Pictured left to right: Sharon Washburn of Grandfield; Rosemary Doughty, Irma Ned Riley, Charlotte Wallace, Judy Tillman and Charlotte Johnson.

D. C. Dodsons Host Patio Party For Burk Garden Club

The Burk Burnett Garden club held a picnic in the garden of Mr. and Mrs. D. C. Dodson for the closing of the club year. The husbands were special guests.

The tables were laid with red checked tablecloths and centered with small containers holding lighted floating candles and surrounded with green leaves. Green and red pottery containers held the food on the patio buffet table. Large baskets of red and blue flowers and greenery completed the picture for

the guests in their pretty patio frocks.

President, Mrs. J. M. Pogue, presided. The program committee, Mrs. Walter Riley and Mrs. J. C. Adams, secured for the evening, Mrs. Effie Lee Russell an outstanding toast mistress and analyst of hand writing. Mrs. Adams presented Mrs. Riley who in turn introduced Mrs. Russell. She had each member and husband write an excuse to each other for some previous neglect and exchange papers. She in turn told by their writing their short comings and good points. All enjoyed her lecture very much.

Fifteen members and their husbands, one honorary member, Mrs. Chloe Wiggins and

two guests, Mrs. Jack Russell and Mrs. Ivy Humphrey enjoyed the gracious hospitality of the host and hostess, Mr. and Mrs. D. C. Dodson.

The new officers are: president, Mrs. J. C. Adams; vice president, Mrs. Bill Crosley; secretary, Mrs. F. A. Marten; treasurer, Mrs. C. F. Johnson; reporter, Mrs. J. B. Riley; parliamentarian, Mrs. C. J. Morrison.

The new Burk Burnett Council of Garden clubs members will be Mesdames J. C. Adams, J. B. Riley, Glen Bear and A. H. Lohofener.

Texas has almost 34,000 miles of Farm and Ranch to Market Roads.

Section 10. Interior Conduits.

No conduit smaller than one-half inch (1/2") electrical trade size may be used, interior conduit must be continuous from outlet, or from junction boxes or cabinets to outlets. Conduit must properly enter and be secured to all fittings, and entire system must be mechanically secured in position with pipe straps (nails will not be permitted as a substitute for pipe straps) and permanently and electrically grounded.

(1) Conduit must be installed as a complete system before wires are installed. Conduit must be equipped at every outlet with an approved outlet box. In complete installations the box must be covered by an approved cover.

(2) For concealed work in walls and ceilings composed of plaster on wood joints or stud construction, outlet boxes and cutout cabinets must be installed so that front edge will not be more than 1-4 inch back of finished surface of the plaster.

(3) In wood walls and ceilings, outlet boxes and cabinet boxes must be installed so that front edge will either be flush with the finished surface or project therefrom. All conduit systems must be electrically grounded. Junction boxes must be placed in accessible positions.

(4) In extra hazardous locations where exposed to inflammable gases all wiring must be done with explosion and vapor proof fittings.

Section 11. Range Installations.

All electric ranges and heating devices may be wired in rigid iron conduit or in an approved entrance or non-metallic sheathed cable; provided that where such entrance or non-metallic sheathed cable is used, conduit shall be used to protect the cable from weather or mechanical injury. All wiring for separate ovens and cook tops and dryers shall be No. 10 or larger depending upon the wattage of the appliance.

(1) All entrance switches must be enclosed in iron box and externally operated with box closed.

Section 12. Fixtures.

All joints required in attaching lighting fixtures and ceiling fans to circuits may be made with approved solderless fixtures connectors.

Section 13. Temporary and Outdoor Wiring.

Wiring for temporary service such as open air and tent exhibitions must be done in such a way that the inspection department can satisfy itself that the wiring is safe from fire hazards and for public safety.

(1) Ten organizations carrying their own electricians inspections shall be made upon application.

(2) Wiring for lawn parties must be done in a safe manner and not hooked on to house circuits that are already loaded thereby creating a fire hazard.

(3) Extra Inspection. Where extra inspections are made for any of the following reasons, a charge of \$1.00 will be made: On account of incorrect information, wrong address, or faulty construction, or job not ready for inspection or failure to make repairs.

Section 14.

To determine the size of feeders for more than one motor; take the maximum starting fuse for the largest motor and the maximum running fuse of all other motors and this total amperage is the size of the load necessary to be used, except for motors of automatic starting, then the wiring must be of a size to carry the combined amperage of the maximum starting use of all motors automatically started.

To determine the size of the conductors, or combination of conductors, grounding conductors and sizes of conduit required, reference shall be made to the requirements of the latest edition of the National Electrical Code.

Section 15.

In the event any section or sections of this Code are held invalid by the Courts of this State, such decisions shall not affect the remaining sections thereof.

Section 16. Standard Authority.

In the event that wording or intention of any section of this Code is not clear, or this Code is silent, then the rules and requirements of the National Board of Fire Underwriters for the installation of electrical wiring and apparatus known as the 'National Electrical Code' shall be used and the City Electrician is hereby instructed to refer thereto.

Section 17.

This ordinance shall be cited as the Electrical Code of the City of Burk Burnett.

Penalties. Any person, either by himself, or agent, and any firm, corporation or other entity who violates any of the provisions of this Ordinance shall be deemed guilty of a misdemeanor and upon conviction of any such violation

shall be fined in any sum not to exceed One Hundred Dollars (\$100.00); and each day during which such violation continues shall constitute a separate and distinct offense. In any case of a violation of any of the terms of this Ordinance by any Corporation, the officers and agents actively in charge of the business of such corporation shall be subject to the penalty herein provided. Any offense defined herein which has been defined by the laws of the State of Texas as an offense and for which penalty has been prescribed shall be punished as provided in said State law, and nothing herein shall be held as fixing any penalty contrary to a penalty provided by the laws of the State of Texas.

Section 19. Responsibility for Defects unchanged.

This Ordinance does not relieve from or lessen the responsibility or liability of any person owning, operating, controlling, or installing any electrical wiring or electrical appliances, for damages to person or property caused by any defect therein, nor shall the City of Burk Burnett be regarded as assuming any such liability by reason of the inspection authorized herein or certificate of approval issued as herein provided.

Section 20. Emergency Clause.

The fact that this Ordinance is necessary to provide proper regulation of electrical work for the immediate preservation of the public business, property, health and safety of the City of Burk Burnett, and its citizens, creates an emergency and it is hereby found and declared that this Ordinance is an emergency measure as defined in the charter of said City. It is therefore ordained that the Charter Rule prohibiting passage of an Ordinance on the date introduced is hereby suspended and this Ordinance shall take effect and be in force from and after its passage and publication.

Passed and approved this 22nd day of May, 1961, A. D. George McClarty, Mayor, City of Burk Burnett, Texas

ATTEST: Clovis D. Mann, City Secretary City of Burk Burnett, Texas

Fish Stories

Enjoying a fishing trip to Monument Lake, Colo., for the past week were Cliff Cannon, Bill Donnell, Bill Wilhoit and Clark Gresham. They say they caught plenty of Rainbow Trout. This paper however has not seen any evidence.



A roller skate & a visitor - cost \$10,000

All accidents are ridiculous. But a ridiculous accident like the above may bring you a \$10,000 damage suit.

If your dog bites somebody - if your child causes injury to somebody - if you hit a caddy with a golf ball - you may get a big lawsuit that may almost ruin you.

But for as little as \$10 a year an America Fore policy will protect you up to \$10,000* and also insure medical payments up to \$250* for non-family injuries even if you are not legally liable. Ask us.

*Higher limits available.

America Fore
INSURANCE GROUP

COUNTER Insurance Agency

308-A East 3rd Street
PHONE 569-2771
Burk Burnett, Texas

Now Open... WASH & CHAT LAUNDRY

USING 10 Lb. TOP LOAD AGITATOR WASHERS
COMPLETE LAUNDRY SERVICE

20 TOP LOADING 10 LB. WASHERS
WASH 20¢
6 LARGE DRYERS
10¢ for 10 Minutes
Dryer Capacity—3 Washer Loads

Starch Sink With Wringer - Soap and Bleach Vendor
Open 7 A. M. to 10 P. M. SUNDAYS 9 to 6 P. M.

Good Friday Only, June 2nd - 1 to a Customer

Parker PLAZA
BURKBURNETT, TEX.

PRESENT THIS COUPON
For One Free Washer Load

Name

Address

Phone No.

WASH AND CHAT COIN OPERATED LAUNDRY



Linda Greer presenting to Mr. Roy Silkwood a check in behalf of the Senior Class to purchase a Texas Flag.

How to share in a \$4,666,000,000 harvest



This year millions of Americans will buy about \$3 1/2 billions worth of Series E U.S. Savings Bonds where they work or bank.

This means that by 1968 they'll reap a harvest of \$4 1/2 billion, an increase of one-third. It will be a year when millions of wishes come true through planned saving. Why not plan your own little harvest? U.S. Bonds are guaranteed to grow by Uncle Sam. And every Bond you buy is a share in a stronger America.

You save more than money with **U.S. SAVINGS BONDS**
Buy them where you work or bank

YOUR NAME HERE



For 30 years America's Newspapers have published Savings Bonds ads at no cost to the Government. The Treasury Department is grateful to The Advertising Council and this newspaper for their patriotic support.



CENSORSHIP BY TAXATION

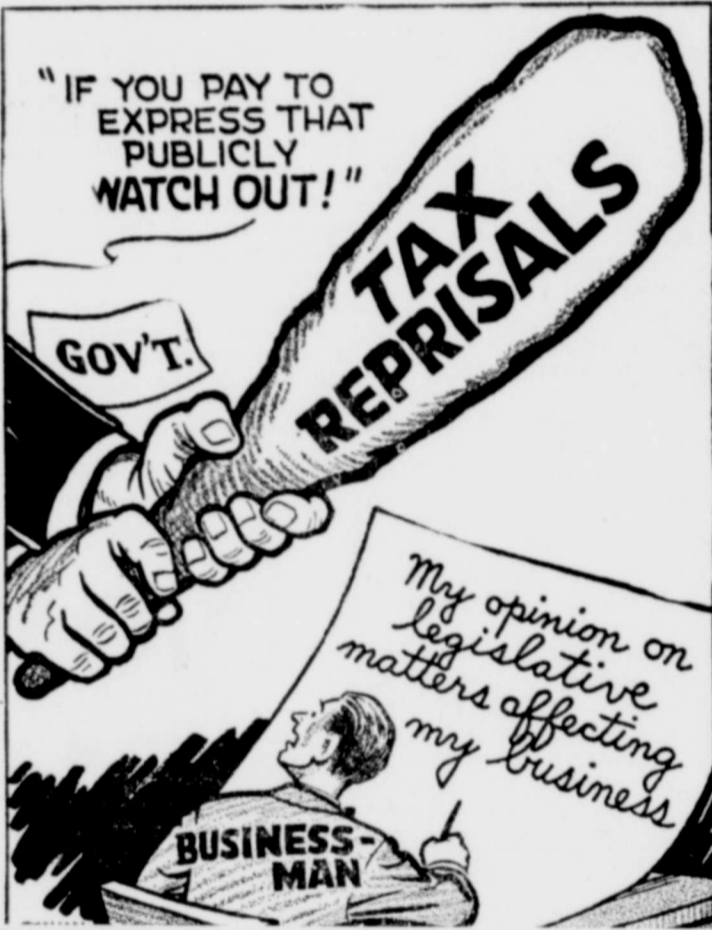

Central States News Views

TRAFFIC-STOPPER in Chicago is this tiger out for a walk with trainer Pat Anthony in front of Medinah Temple, where the out-size kitty is appearing in a circus.



'HEN ROW' in Elk River, Minn. shows nest layout in Nutrena Feeds new "high-density layer system" in which nests and conveyor belt (shown with protective covers removed) combine fast, automatic collections with birds' natural instincts to seek dark, quiet laying areas.



IOWAN Robert Macy (right) of the U.S. Bureau of the Budget receives award as one of top 10 government career servants from Bernard Gladieux, a National Civil Service League director. Macy was born in Adel.



A ROSY OUTLOOK on life is inevitable for Joan Dean, who's snack in the middle of a pool of the flowers after being named Rose Festival Queen at Tyler, Tex.

Boomtown USA Queen Contest Friday, June 2nd

A contest by which Boomtown USA Princess and Boomtown USA Duchess will be chosen will be held at the Burkburnett High School Auditorium Friday evening, June 2nd, 7 to 9 p. m.

The contest for Queen is open to any girl from age 15 to 18. Contestants will wear evening gowns; no twirling will be required. Age 11 to 14 for Princess, no twirling required; dress will be Party Dress or semi formal. Age 10 and under for Duchess, no twirling; contestants will wear party dress. Awards will be first place trophy, 2-5 medals.

The event will be a Dance-Twirl with Junior participants age up to 12 and Senior, age 13 and over. Awards for this event will be 1st place trophy; 2-5 medals.

Entries are to be sent to the Student Council, Burkburnett. Entry fees are as follows: Queen, \$1.50; Princess, \$1.50; Duchess, \$1.50; Dance Twirl, \$2.00. Entry blank may be obtained from Roy L. Silkwood, Principal of Burkburnett High School. A late entry fee will be charged for entries received after May 29th.

Twirling Contest Saturday, June 3

Roy L. Silkwood, High School Principal, announces the third Annual NBTA Class A Sanctioned Twirling contest to be held in the Burkburnett Public School Gym, Saturday, June 3, 1961 at 8 a. m. The contest is sponsored by the Student Council of the Burk High School.

Events will be held in all categories for all age divisions. All entries should be made to Silkwood. Entry deadline is Monday, May 29th.

Spectators will be charged an admission fee of 25c. It was announced that food would be served all day.

Ants keep cows — ant cows which yield a honey like fluid.

Houdini, the magician, was the son of a Jewish rabbi.

Michelangelo's last name was Buonarroti.

Call JO 9-2191 — for Printing

YOU CAN'T QUIT ADVERTISING
YOU'RE TALKING TO A PARADE
NOT A MASS MEETING

BURK DRUG
SPECIAL Fri. and Sat. June 2 and 3
ICE CREAM SODAS

1/3 OFF ON ALL **Lenell Cosmetics**

ATTENTION LADIES

A demonstrator will be in our store all day, June 6th, demonstrating the new **Cosmetic Line.**

220 East 3rd St. Phone 569

GOOD BUSINESS GOOD DEALS GO CHEVY

CHEVROLET

MATHIS CHEVROLET

300 East 2nd Street Phone 569
Burkburnett, Texas

THERE'S NO PLACE LIKE a Medallion HOME

You'll enjoy truly modern living in a home that displays the "Live Better Electrically" Medallion

The "Live Better Electrically" Medallion on a home identifies it as one that is wired and equipped to meet modern high standards of electrical living. It certifies that the home has full Housepower wiring, properly planned lighting and basic work-saving electric appliances for year-round better living. Look for the Medallion when you choose a new home or, if you are remodeling or building, be sure your home qualifies for the Medallion. It's your assurance of a home that is electrically modern and will stay modern for years to come.

TEXAS ELECTRIC SERVICE COMPANY
J. B. ADY, Manager Phone JO 9-3373

NOW OPEN FOR BUSINESS
Ima's Beauty Shop
YOU ARE CORDIALLY INVITED TO COME BY and see our all NEW and MODERN Beauty Shop
Air Conditioned Dryers
Permanents, Hair Shaping and Styling Our Specialty
OPEN LATE BY APPOINTMENT
MRS. HERSCHEL WARREN, Owner
MRS. SUE HOMOLA, Operator
Hardin Avenue (1 Block North of West 3rd St.)
PHONE 569-3442
BURKBURNETT, TEXAS

SPORTS DENIM vd. 41c
Reg. 69c and 59c vd. SPECIAL

Ladies' Pixie Shoes, reg. 98c. now 59c

Coats 80 Pads, reg. 47c. now 29c

Aero Wax, reg. 79c qt. now 47c

Window CLEANER now 66c
Easy-Off Push Button, Reg. 98c

Nestle's Hair Spray, reg. 89c. now 53c

MERCERIZED THREAD
600 Yards No. 40-50-60 White — 50 Black
Regular 39c now 24c

3 1/2 Qts. DECANter now 88c
For Ice Box Regular \$1.19

Gallon Picnic Jugs now \$1.88
Regular \$2.98

Sea & Ski Sun Tan Lotion now 69c
Regular \$1.25

Plastic Laundry Basket now 73c
Regular \$1.29

Ecko Roll Type Can Opener now 21c
With Handle, Regular 35c

Elmer's Glue, reg. 29c. now 17c

Pond's Dream Flower Dusting Powder
Reg. \$1.25 now 77c

Brush Hair Rollers now 59c
Assorted Sizes, Regular \$1.00 Pkg.

14 qt. Aluminum Dish Pan now \$1.19
Regular \$1.89

Scotch Tape, reg. 39c. now 2 for 39c

Ever Ready Lighter Fluid now 10c
Regular 19c

Mufti Spot Remover now 21c
Regular 35c

Adults DuPont Nylon Tooth Brushes
Assortment, reg. 29c. now 15c

SPECIALS FOR INFANTS
Johnson's Baby Shampoo, Reg. 60c. now 30c
Johnson's Baby Lotion, Reg. 60c. now 30c
8 Oz. Evenflo Glass Baby Bottle Units
Regular 25c. now 17c

MEN'S SPECIALS
MEN'S SHOES Special \$2.98
MEN'S BILLFOLDS, Regular 98c. now 59c
Williams and Colgate Cup Soap, Reg. 15c now 9c
Men's Handkerchiefs, Reg. 10c. now 4 for 25c

5 & 10 M & N 5 & 10
"S. & H." Green Stamps

Central States News Views

LITTLE DIPPER Rita McKillip, 6, of Westchester, Ill., demonstrates the flying start that helped her set two records in Tri-State swimming meet at Mishawaka, Ind. Experts say she has an Olympic future.



NEW WELDING TECHNIQUE is pointed out by James Bradley, student at Ohio State University. Bradley is first recipient of scholarship in welding engineering presented by the National Cylinder Gas Division of Chemetron Corporation.

NUZZLE FROM MUZZLE of favorite horse greets Kendra Lane of Clements, Calif., one of six 4-H Club members to give the organization's annual activities report to President Kennedy during National 4-H Club Week, March 4-11.



OUT ON A LIMB on the bank of the Missouri River, Kitty Guillemot of Kansas City, Mo., manages a smile despite chill breeze blowing off ice floes in background.

Mrs. Emma Suter and Mrs. McCarron of Hobbs, N. M. and Mr. James Ford of Walters, visited friends here last week.

Mrs. Frank Edison and daughter Frankie of Electra and Mrs. Sam Edison of Burkburnett visited Mrs. A. S. Nason Thursday afternoon.

The seniors of Big Pasture School reported having a wonderful time on their trip. David Elliott got to visit with his sister and family, Mr. and Mrs. Nick Alessi and children while there. They hadn't seen each other in 9 years.

Jimmie Baber and Wayne Ressel both graduated from Cameron College last Tuesday. Relatives of theirs attending the graduation exercises were Mr. and Mrs. T. J. Baber, accompanied by Mr. and Mrs. Verlon Con. way and son of Burkburnett, Mr. and Mrs. C. B. Ressel and Mr. and Mrs. W. T. Oliver and children.

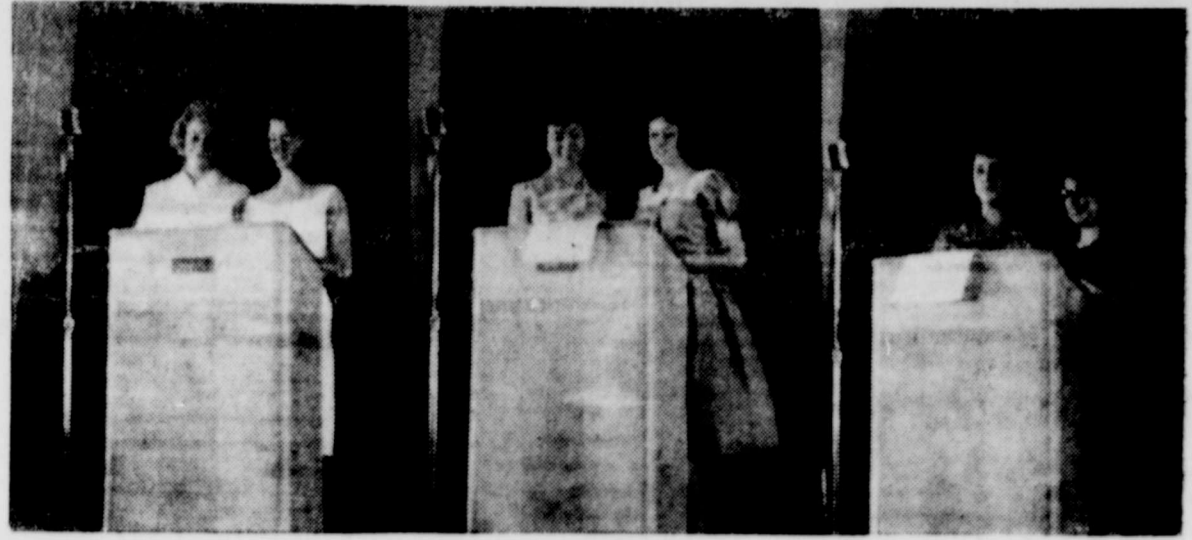

Giving the Senior Class history, wills, and prophecy are the following: history, Jan-nell Sanders and Shirley Thaxton. Class wills, Peggy Smith and Nita Bingham. Class prophecy, Patsy Preston and Karen Abdouch.

Classifieds In The STAR Get Results

<p>3 PIECE COTTON BATH ROOM SET \$1.77 100% Rayon Pile 2 pc. Sets .. \$1.77 8 COLORS</p>	<p>DISCONTINUED PATTERNS — BROKEN LOTS BATH TOWELS 25% discount 89c Towels Now 67¢ \$1.00 Towels Now 75¢ \$1.19 Towels Now 90¢</p>
--	---

CELEBRATING THE SECOND YEAR IN OUR COMPLETELY REMODELED AND AIR CONDITIONED STORE WITH A

JUNE JUBILEE

HARVEST SALE

SALE STARTS FRIDAY, JUNE 2nd — LASTS 9 DAYS

WOMEN'S FIRST QUALITY SELF SEAM — 51 GAUGE NYLON HOSE
2 PAIR 88¢
 NEW SUMMER COLORS

14 ONLY DOUBLE BED SIZE PASTEL COLOR SHEETS \$1.57

EXTRA SPECIAL 45 Inch COTTON and ARNEL DRESS FABRICS
 Reg. to 98c Yard
Yard 59¢
 SOLID COLORS and WOVEN PATTERNS

WOMEN'S STRAW BAGS \$1.87
 White or Natural Plus Tax

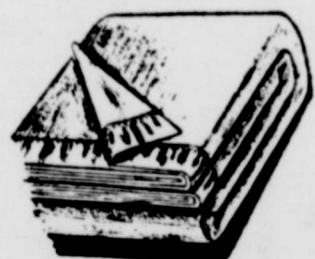

Reg. \$3.98—72"x90"
 90% Rayon, 10% Orlon

BLANKETS \$2.99

Choose from 5 Colors

CLOSE-OUT!

MEN'S SPORT COATS \$8.00



Linen Weaves in Black or White and Cool, Colorful Cotton Plaids

EXTRA SPECIAL 27 x 27 Inch GENUINE BIRDSEYE DIAPERS \$1.57
 Dozen

Extra Good Grade 36 Inch BROWN DOMESTIC 5 yds. \$1.00

MEN'S DRIP-DRI and KNIT SHORT SLEEVE



SPORT SHIRTS \$1.99

AND **\$2.99**

Dozens and Dozens of Patterns and Colors Buy now for Dad's Day. Gift Wrapped Free

Men's \$2.98 Quality **TWILL SHIRTS and PANTS \$5.00**
 Suintan or Grey

MEN'S 59c NYLON STRETCH SOX 3 pair \$1.00

SALESMEN SAMPLES AND SLIGHT IRREGULARS

Men's Western **STRAW HATS**
 Values to \$3.98

Extra Special **\$1.98**



SHOP THE STORE FOR THE MANY GOOD BUYS NOT LISTED IN THIS AD

WE GIVE S. & H. GREEN STAMPS

Manhattan DEPARTMENT STORE

BURKBURNETT, TEXAS

Shop in Cool, Comfortable Refrigerated Air

Wichita County, Texas

Wichita News

Dodson and Stanley Cornstubble spent from Tuesday with their parents. Mrs. D. A. Cornstubble.

Mrs. L. E. Ellis and Burkburnett visited R. H. Rhoads Sun. O. Wilson returned last Friday from a hospital.

Solomon and sons Falls and Douglas Iowa Park spent Saturday with mother. Mrs. Zaida

unstable is spend with his brother unstable in Irving. Shaw of Wichita her mother. Mrs. Wednesday of last

Hatcher and Char of Okla. City spent with her mother, Hatcher.

Saddler returned Monday from a hospital.

Hatcher attended exercises in Wichita night when her son, received her

PER SING

OUR CE YOU SELL

PLACE

THEATRE

Days at 6:45 45c - 25c

T., June 2-3

Jungle

ONOR PARKER HESTON

to Tomb-

stone

BROWN

LA SHARMAN

MON. - TUES. 4-5-6

BARRON

FORD

SYNE BAXTER

URS., June 7-8

Private Lives

am and Eve

ROONEY

VAN DOREN

arker Killer

ood

NE TUTTLE

nurses cap. Paula and Donna Bridges of Burk spent Sunday and Monday with Rita Sue Baldwin. Mr. and Mrs. Dwain Dunn and daughter of New York City are visiting his parents, Mr. and Mrs. C. H. Dunn. Mr. and Mrs. Eddie Eastman and son of Burkburnett visited his grandparents, Mr. and Mrs. F. E. Eastman Saturday night. Mrs. W. R. Baldwin and Rita Sue visited Mrs. Grace Roberts and Mrs. Willis Webster and children of Purcell, Okla., Tues. day.

Mrs. W. G. Harwell and Mr. and Mrs. Glen Harwell of Wichita Falls visited Mr. and Mrs. C. B. Ressel Sunday.

Mrs. Paul Bridges and Cathy of Burkburnett visited friends here Sunday.

Mrs. R. H. Rhoads, Mrs. D. A. Cornstubble and Mrs. Zaida Bryant spent last Tuesday with Mrs. Bill Harrison and daughter in Wichita Falls.

Visitors in the home of Mr. and Mrs. F. E. Eastman over the weekend were Mrs. J. T. Wood, Mrs. Clair Bennett and children of Lawton.

Miss Betty Jo Braden of Wichita Falls visited Miss Alta Mae Braden over the weekend.

Mr. and Mrs. Ted Fowler spent Saturday night with Mr. and Mrs. Wayne Fowler and Jerry Fowler of Wichita Falls.

Mrs. W. R. Baldwin and Rita Sue attended the graduation exercises of her daughter, Martha Jo at OU at Norman. They were there from Sunday until Tuesday of last week.

Lynn Clayton has returned home from Baylor University where he has been attending school for the past few months.

A FINE GIFT FOR SOME ONE

A SUBSCRIPTION TO THIS NEWSPAPER

FAIRMONT Gal. Mellorine 39¢

LUNCHEON MEAT 12 oz 45¢

VIENNA SAUSAGE can 19¢

Chicken POT PIES each 19¢

FRUITS 3 cans 25¢

er's MARGARINE lb 19¢

PUDS 10 Lbs. 49¢

K CHOPS lb 49¢

K WEINERS lb 29¢

& B Grocery & Mkt.

Phone 569-3701



Homer J. Brown waiting on a customer in the New Burk News Mart, which was recently opened.



The interior of the New Burk News Mart. This news mart is owned by T-Sgt. Homer J. Brown, who will retire from service in September to operate the business full time.

Burk News Mart

The Burk News Mart, 316 3rd Street, has been open five weeks. The Mart carries newspapers, magazines, funny books, pocket size books, cigarettes, candies, gum and such like. It is owned by Homer J. Brown, who resides at 708 E. 4th with his wife Elizabeth & 22 month old son Bruce Robert.

Mr. Brown is presently employed by Uncle Sam. He is a Technical Sergeant at Sheppard Air Force Base, but will retire in September to operate his business full time. At present time the News Mart is operated by Mrs. Lois Carter.

Sgt. Brown is a Burk resident. He grew up here and attended the Burk Schools. He spent 3 years in Europe and his son Bruce, was born in France. He is very optimistic about the future of Burkburnett. He believes industry is needed, something to keep the trade at home. Burk is a growing city and needs the cooperation of everyone pulling together, he said.

Burk Farmer Dies In Walters Monday

James Haley, 71, a well known farmer and rancher of Burkburnett, died Monday morning in a Walters hospital. Haley was born Oct. 17, 1889 in Smithville, Tenn., and had resided in Burkburnett since 1919.

He is survived by his widow, Essie Lee; a daughter, Mrs. Mary Jo Scruggs of Burkburnett; a sister, Mrs. A. C. Spencer of Holliday, and a grandson, Joe Wayne Scruggs of Burkburnett. Funeral services were held at 2:30 p. m. Wednesday from the First Christian church of Burkburnett with Rev. Thomas White of Garland officiating. Burial was in Burkburnett Cemetery under direction of Owens and Brumley Funeral Home.

News From The County Agent

The cotton insect situation does not look to good in Wichita County. John Hopkins, farmer in the irrigated valley, found lots of boll weevils around his cotton wood trees. Mr. Hopkins checked several other cottonwood trees in the area & found lots of boll weevils present. Boll weevils hibernate in and around cotton wood trees and brush during the winter months. They feed on surrounding weeds during the spring before invading cotton fields. Cotton farmers are urged to check their cotton fields and follow an early season control program.

Pecan producers still have time to spray their pecans for the pecan nut casebearer. The following insecticides are recommended: 3 lbs of 50% wettable malathion to 100 gallons of water. I would recommend adding 2 lbs of zinc sulphate to this mixture to control Rosette.

Early season insect control on cotton is an important phase of cotton production. This program is designed to permit cotton to grow off rapidly and set the fruit which is essential for maximum production. County agent B. T. Haws points out that in order to get the most out of fertilization and other practices carried out in connection with the intensified Soil Fertility program, good insect control is important.

The most important early season insects on cotton are thrips, fleahoppers and overwintered boll weevils. Haws points out that growers may pick up a copy of the Texas Guide for Controlling Cotton Insects at his office. The guide lists recommended insecticides and information on how to determine when insecticides should be applied.

Completion of the 41,000 mile National System of Interstate and Defense Highways will save an estimated 4,000 lives a year.



Maggie Weaver Burk Pioneer Dies

Mrs. Maggie Weaver, Burkburnett's first postmistress and a resident of the area since 1890 died Saturday in a Duncan, Okla., hospital following a lengthy illness.

Mrs. Weaver, a native of London, Ky., was born May 15, 1873. She came to the Burkburnett area in 1890 and had lived in the area since that time. She was a member of the Baptist church and Order of the Eastern Star.

Survivors include two sons, Otis T. Weaver, Washington, D. C., and O. G. Weaver, Devol, Okla.; two daughters, Mrs. Lee Frye, Altus, Okla., and Miss Velma Weaver, Okla. City; four sisters, Mrs. Bid Hale, Ray, Ariz.; Mrs. Lelia Stearnes, Midwest City, Okla.; Mrs. Georgia B. Dunn, Wichita Falls; and Mrs. John Bell, Iowa Park, 12 grandchildren and 21 great grandchildren.

Funeral services were held at 2 p. m. Monday in the Owens-Brumley Funeral Home of Burkburnett with Rev. Leroy Meyer, pastor of the First church, Burkburnett, officiating. Burial was in West Cemetery.

Adult Sewing To Start June

On Tuesday night, a sewing class for adults will be organized in the dining room of Burkburnett School. All who are interested to come at 7:30 p. m. will be no charge for the class.

ALL KINDS OF
SANDWICHES
(HOME MADE TO YOUR ORDER)

ALL KINDS OF
COLD BEER

BOWLES DRIVE IN
ADA MAE BOWLES, Owner
1 1/2 Miles Across River Bridge on Top of the

Trinity Lutheran Church

The Church of the Lutheran Hour and the Family Worship Hour and of Television's "This Is The Life"

Registration of Communicants, 8:45 a. m.
SS and Bible Class, 9:00 a. m.
Registration of Communicants, 9:30 a. m.
Holly Communion, 9:45 a. m.
Pastor preaches at Burkburnett, 11:00 a. m.
Mon., Pastor's Class, 7 p. m.
Mon., SS Teachers 8 p. m.
Wed., Walther League, 8 p. m.
Wed., WL Board of Directors, 7:30 p. m.
Volley ball practice 7:30 p. m.
A friendly welcome to all.
L. Bortack, Pastor

Pfc. Billy Huffaker

Army Pfc. Billy L. Huffaker, son of Rupert J. Huffaker, 624 E. College St., Burkburnett, participated in Exercise Lava Plains, a joint Army-Air Force field training exercise at the Yakima (Wash.) Firing Center, May 8-22.

During the exercise, 18,000 troops and airmen from military installations throughout the nation engaged in maneuvers emphasizing defensive tactics.

Huffaker, a mechanic in Battery A of the 4th Infantry Division's 20th Artillery at Fort Lewis, Wash., entered the Army last June.

The 24 year old soldier attended Burkburnett High School. His wife, Edna, lives in Tocomo, Wash.

Lawn Mowers
NEW and USED MOWERS for SALE
ALL MAKES REPAIRED
KEYS MADE WHILE YOU WAIT
Mowers for repair are coming in fast now. Get yours in right away so it will be ready for the mowing job when the grass is ready.
BURK SERVICE CENTER
MARION THORNTON, Owner
Phone 3561 211 East 3rd Street

GOOD CREDIT
IS A MARVELOUS ASSET... adds prestige to your name and smooths the way for all business transactions. People seek your patronage and go out of their way to do you favors. Front doors swing open and you're welcome everywhere.
It pays to pay your bills ON TIME!
GUARD YOUR CREDIT AS A SACRED TRUST
Retail Merchants Ass'n.
JAMES T. BRADY, Jr., Manager

Can YOU STOP in Time? SLOW DOWN and LIVE!

BIG DEAL DAYS

See Now Us for Sixty-Onedertful Savings

Bring Title To Your Present Car for an On-The-Spot Deal . . . It's strictly first come, first served!

THIS IMPALA SPORT COUPE IS CHEVY'S TIP-TOP OF THE LINE—THAN WHICH THERE IS NONE FINER . . .
\$2295
YES, DURING OUR "OPERATION GOOD DEAL" THIS BEAUTY CAN BE YOURS TO OWN & ENJOY FOR ONLY

BIG CHOICE OF CHEVROLET AND CORVAIR MODELS PRICED FOR SUMMER SAVINGS
TRY TURBOGLIDE . . . THE SMOOTHEST GO IN AUTOMATIC TRANSMISSIONS
Come in now—Take your pick of America's Most Popular Cars
MATHIS
"Best Place By Far To Buy Your Car"
CHEVROLET CO.
300 E. 2ND, BURKBURNETT, TEXAS
Phone 569-3381
Chevrolet-Oldsmobile

City of Burkburnett Commended By State Department of Health

Letters from the State Health Department and the Department of Health, Education and Welfare have been received by Clovis D. Mann, City Manager, commending the citizens of Burkburnett on its new sewer system.

The letter from the Regional office of the Department of Health, Education and Welfare states "You will be interested to know that Burkburnett is one of 52 communities to complete a project and one of 103 currently participating in this program. It is gratifying to see the improvements in the control of pollution that have been accomplished through the efforts of the cities of Texas in cooperation with your State Department of Health.

"We commend you and your State Department of Health for making this progress possible."

The letter from the State Department of Health reads, "We are pleased that your city has provided these adequate sewerage treatment facilities. Out of more than 700 sewerage treatment plants in Texas, a number are either obsolete or overloaded. It is with the construction of such new facilities as you have just completed that the ultimate goal of our statewide water pollution control program can be approached.

"We wish to urge that the recommended operation and maintenance instructions be followed closely so as to provide good public health protection and pollution abatement as well as to protect the utmost sizeable financial investment these facilities represent.

"Your participation in this program is sincerely appreciated and we anticipate your continuing cooperation towards the success of the water pollution control program of Texas."

The sewer system, with the new disposal plant, was financed by a \$550,000 Water Works and Sewer System Revenue Bond issued in 1959. The system was completed and put in to use early this year. It has not, as yet, become mandatory for everyone to tie on to the system if their septic tanks are operating properly. Sewer charges however, are to be placed against all water users in June, in order to meet the bond obligations which must be paid from revenue.

Carrier pigeons, during World War I were known as Cher Ami.

Fatty Arbuckle's first name was Roscoe.

Receives BS Degree From Midwestern



Donald R. Pemberton, presently employed by the city as City Clerk and Purchasing Agent, received his B. S. Degree in Geology from Midwestern University last Friday.

Don has lived in Burkburnett all his life, and previously worked for the city from 1951 to 1955 as an Electric Lineman for the Municipal Light Plant. He resides with his wife, and their two children, Terez, age 3 and D. Ray, age 4 months, at 100 Linden.

BURK RESIDENTS ATTEND ANNIVERSARY CELEBRATION IN GRAPEVINE SUNDAY

Burk residents attending an anniversary celebration in Grapevine, Texas, Sunday night honoring Rev. T. Lynn Stewart were: Mr. and Mrs. Jim Johnson, Mr. and Mrs. Ralph White, Mr. and Mrs. A. H. Lohoefer and Mrs. Tom Holman and Linda. The celebration was in honor of Rev. Stewart's Sixth anniversary as pastor of the Grapevine Baptist Church and was presented in the form of This Is Your Life. A reception followed.

Rev. Stewart is a former pastor of the First Baptist Church in Burkburnett.

Appropriation Ordinance Passed By City Council

Appropriations for the fiscal year 1961-62 were made by Ordinance in a special meeting of the Board of Commissioners. The Tax rate remains \$1.50 per hundred. Assessed valuations were set at 40% of current market value. It is estimated that this will provide a tax yield of \$105,000 in which case \$84,000 would go into the General Fund and \$21,000 in to the General Obligation Debt Service requirement fund. This figure gives \$30,000 more in taxes than was anticipated when the budget was drafted. (The budget was prepared on the basis of last years income.) Revenues however, are still far short from what is needed to render proper municipal services, according to Clovis D. Mann, City Manager.

The budget, as drafted, sets expenditures of the General Fund for the coming year at \$182,438. This means that \$98,438 must come from sources other than taxes.

General Fund expenditures include \$43,841 for the Police Dept.; \$55,557 for Streets, Parks and Cemetery; and \$21,000 for sanitation. This leaves \$62,040 for other departments of the general funds such as the proposed Dog Pound, Inspection, Tax Office, maintenance of Town Hall and City Hall Records and Administration. The appropriation does not allow any funds for additions to

Capital Outlay. When the funds are further broken down into detail expenditures, they show all departments to be short of the revenues needed to provide efficient and adequate service.

The \$55,557 allotted for the Streets, Parks and Cemetery, for example, when broken down into the detail expenditures, will show set expenses for street lighting and other obligations to \$14,052; maintenance of equipment, \$2,500; materials for maintenance of streets, cemetery and parks, \$5,200; communications, insurance and rents, \$1,024; motor fuel and other operational supplies \$1,350. This will permit approximately \$500 per month for maintenance expenses for all the streets, parks and cemetery.

The budget allowed 7 employees for all activities, Street parks and cemetery, however, since the funds would allow but little maintenance work, the personnel has been cut to 4 men to do the maintenance work. This will almost eliminate works in the parks, mowing of lots and right-of-ways and will permit only the bare minimum of street maintenance.

A series of articles will begin next week showing the detail expenditures of each department as well as a comparison of figures with other cities comparable to Burkburnett.

**OUT OF TOWN
PRINTERS PAY
NO TAXES HERE
LET US DO YOUR
PRINTING**

The TWA Airline was once called "The Lindberg Line."

WEDNESDAY IS DOUBLE GREEN STAMP DAY WITH PURCHASE OF \$3.00 OR MORE OF MERCHANDISE

Fruits & Vegetables

PARKER'S QUALITY PRODUCE

Tomatoes Cherry Type Basket **29¢**

Lettuce Firm Crisp 2 Jumbo Heads **29¢**

Red Potatoes New Crop 10 Lb. Bag **49¢**

Cauliflower Snow White Heads HEAD **29¢**



CALIFORNIA

Strawberries

Fancy Type

29¢ Box

PEACHES Calif. Robin LB. **29¢**

Grapefruit Ruby Red 5 Lb. Bag **29¢**

CALIFORNIA FRUIT NOW AVAILABLE IN OUR FRUIT DEPARTMENT

PERLETTE GRAPES, CARDINAL GRAPES BING CHERRIES, ROYAL APRICOTS AND BEAUTY PLUMS

SAVE on frozen food! PARKER'S FROZEN FOOD FEATURES

Peppercorn Fruit Pies YOUR CHOICE **29¢**
Peach, Cherry, Mince, Pumpkin or Pineapple

Tip-Top LEMON ADE Pink or Regular

6 Oz. Cans **\$1.** 5 12 Oz. Cans **\$1.**

PATIO

WENDERS 1 Lb. Pkg. 59¢	LUCKY WHIP JUMBO CAN 49¢
MALES 21 Oz. Pkg. 39¢	Can 49¢
PHILADAS 1 1/2 Lb. Pkg. 59¢	

PARKER'S FOOD STORES
WE GIVE GREEN STAMPS

School's Out!

Time for vacation fun in



Whatever you do this vacation, wherever you go - you'll have more fun in KEDS, all America's favorite footwear. Get your new KEDS now - for a summer of real fun!



CHAMPION oxford for boys and girls. Smart, colorful, serviceable, too. Cool ventilated uppers, crepe soles, pull-proof eyelets.

BIG LEAGUER. For rugged action and maximum foot protection. Arch-cushion comfort, greater gripping power, too. Washable.

THE Famous DEPARTMENT STORE
COOL, REFRIGERATED AIR FOR YOUR SHOPPING PLEASURE

NEWSPAPER ADVERTISING

AT YOUR SERVICE TO HELP YOU SELL



LET US GET YOUR CAR READY FOR SUMMER DRIVING

Auto Air Conditioners Serviced

Your auto air conditioner can be a very pleasant accessory when it is working properly. If it fails to work on one of these hot days, it can be very annoying.

To feel confident that everything will be alright, bring your car by and let us check it. Perhaps a belt or connection needs tightening. Maybe the coolant has leaked out during winter.

SERVICE FOR ALL MAKES OF AUTO AIR CONDITIONERS

Summer driving demands the most of a car. While you are here, let us check the fan belt, radiator, and other things which could need attention.

Vacation time should be a happy time. Have your car checked thoroughly

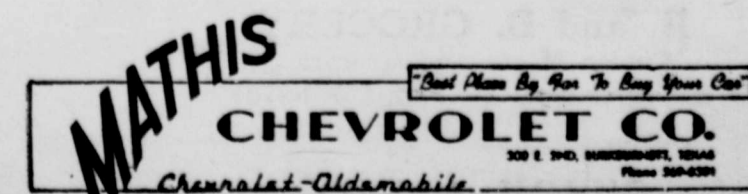

IRVIN "Smitty" SMITH, Service Manager

TAKE YOUR PROBLEMS TO CHURCH -- MILLIONS LEAVE THEM THERE

WORLD WIDE INTEREST

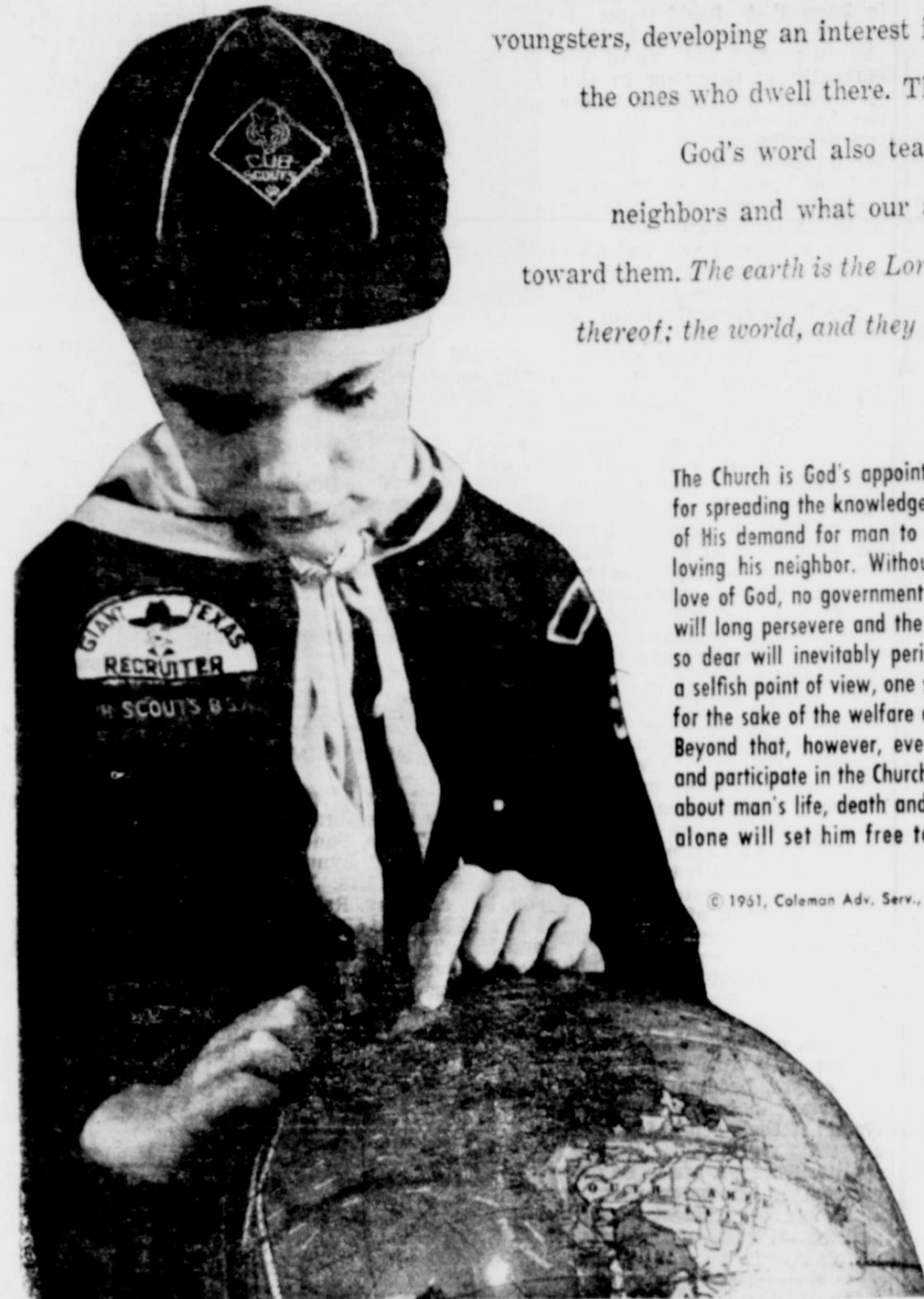

Many good organizations are working with our youngsters, developing an interest in other lands and the ones who dwell there. The church through God's word also teaches us about our neighbors and what our attitude should be toward them. *The earth is the Lord's and the fulness thereof; the world, and they that dwell therein.*

The Church is God's appointed agency in this world for spreading the knowledge of His love for man and of His demand for man to respond to that love by loving his neighbor. Without this grounding in the love of God, no government or society or way of life will long persevere and the freedoms which we hold so dear will inevitably perish. Therefore, even from a selfish point of view, one should support the Church for the sake of the welfare of himself and his family. Beyond that, however, every person should uphold and participate in the Church because it tells the truth about man's life, death and destiny; the truth which alone will set him free to live as a child of God.

© 1951, Coleman Adv. Serv., P. O. Box 4887, Dallas, Texas



First Baptist Church

Corner Ave D. & 4th St.
LEROY MEYER, Pastor

Sunday School, 9:45 a. m.
Morning Worship, 10:55 a. m.
Training Union, 6:15 p. m.
Evening Worship, 7:30 p. m.
Prayer Meeting, Wednesday, 7:30 p. m.
"In the heart of the city for the hearts of the city"

Grace Lutheran Church

Third St. & Avenue E.
G. B. SEAGER, Pastor

The Church of the Lutheran Hour, TV's "This is the Life".
Sunday, 9:45 A. M. Sunday School and Bible Classes.
11 a. m. Morning services.
LWMS meeting every first Tuesday, 2 p. m.
Sunday School teachers meeting, Teacher training course, every 2nd and 4th Tuesday, 7:30 p. m.
Walther League Meeting, every 2nd and 4th Sunday at 7:30 p. m.
You are cordially invited to our services.

Bible Holiness Church

Bro & Sister Calhoun, Pastors
413 Berry Street

Sunday School, 9:45 a. m.
Morning Worship, 11 a. m.
Sunday night evangelist service, 7:00 p. m.
Sat. night fellowship, 7:30 p. m.

Thrift Memorial Baptist Church

Kenneth D. Bradshaw, Pastor
814 Tidal St.

Sunday School, 9:45 a. m.
Morning Worship, 10:50 a. m.
Training Union, 6:30 p. m.
Evening Worship, 7:30 p. m.
Wednesday night Prayer service, 7:30 p. m.
"A Friendly, Progressive Southern Baptist Church."

Church of Christ

Tommie Swarengen, Minister

Bible Study Sunday, 9:45 a. m.
Worship, 10:45 a. m.
Young Peoples Classes, 5 p. m.
Worship, 6:00 p. m.
Bible Study, Wed., 7:30 p. m.
Ladies' Bible Class, Tuesday, 9:30 a. m.
We Welcome you to any of our services.

Church of the Nazarene

R. A. NOAKES, Pastor
Main at Holly

Sunday School, 9:45 a. m.
Morning Worship, 11:00 a. m.
Young Peoples Service, 6:45 p. m.
Jr. Society, 6:45 p. m.
Evening Worship, 7:30 p. m.
Wednesday Prayer Service, 7:30 p. m.

First Church of Christ Scientist

2156 Avenue H.
Wichita Falls, Texas

Sunday School for children under 20 years of age 11 a. m. in the Church Edifice.
Nursery Services at 11 a. m.
Wednesday evening services, 8:00 p. m.

First Methodist Church

Carrol D. Copeland, Pastor

Sunday School, 9:45 a. m.
Morning Worship, 10:55 a. m.
Jr. Intermediate and Senior Youth Groups 6:00 p. m.
Evening Worship, 7:00 p. m.
Official Board meets every Fourth Monday.
Visitors are cordially invited to attend all our services.
A nursery is provided for nursery age children for both morning and evening services.

Assembly of God Church

LONNIE FINNEY, Pastor

Sunday School, 10:00 a. m.
Worship, Service, 11:00 a. m.
Sunday Night Service, 7 p. m.
Womens Missionary Service, Tuesday, 2:00 to 4:00 p. m.
Prayer Meeting Service, Wednesday night, 7:00 p. m.

Free Church of God In Christ

In Jesus Name
W. W. DIXON, Pastor
West 6th Street

Saturday—
9:45 a. m. Sabbath School
11:00 a. m. Preaching Service
Thurs. night service, 7 p. m.
We welcome all colored and white people to our services

Calvary Baptist Church

RAY C. MORROW, Pastor
College & Ave. B.

10:00 a. m. Sunday School
We use the Bible as our only literature.
11:00 a. m. Song, Preaching service.
7:00 p. m. Young Peoples services
7:30 p. m. Night Preaching service.

Church of God

J. W. JACKSON, Pastor

10:00 a. m. Sunday School
11:00 a. m. Hour of Morning Worship.
7 p. m. Evangelistic Services
7:30 p. m. Wednesday, Young Peoples Endeavor
If you haven't a church home we would like very much for you to visit us where the full gospel is preached in the old time way. There is special music and singing each service. Each and every one has a warm and hearty welcome to come worship with us.

First Christian Church

WAYNE BLACK, Pastor
2nd St & Ave D.

Sunday School, 9:45 a. m.
Morning Worship, 11:00 a. m.
CYF & Chi RHO, 6:00 p. m.
Evening Worship, 7:30 p. m.

BOOMTOWN BOWL, Inc.
AMF "Magic Triangle" Pinspotters
1001 Wichita Highway

BURKBURNETT FLORISTS
Mr. and Mrs. L. V. Richards
415 South Ave. B — Phone 569-2281

Cicero Smith Lumber Co.
L. J. "Buddy" Byars, Manager
311 Avenue B

CORNER DRUG STORE
George McClarty
320 East 3rd Street

COMPLIMENTS OF
FAIRMONT FOODS CO.

B. and B. GROCERY
Choice Meats and Groceries
500 Avenue D — Phone 569-3701

VIRGIL AARON
SANITATION CONTRACTOR
Complete, Modern Facilities

COMPLIMENTS OF
Owens-Brumley Funeral Home
101 South Ave. D — Phone 569-3361

C. D. Shamburger Lumber Co.
R. C. Tevis, Manager
200 West 3rd Street

United Super Market, Inc.
Kenneth Palmer, Manager
Wichita Highway at Tidal

Farmers Co-op. Gin, Feed and Supply

DICKSON OIL COMPANY
DICKSON MOTEL

THE MANHATTAN
Complete Department Store
218 East 3rd Street

Preston Dairy Products
Hugh and Buddy Preston
219 East 2nd Street

YOUTH TOWN
Newest Fashion Shop for Young Misses
Across Street from Grade School

WOLFE FORD COMPANY
Complete Service and Sales
Phone 569-2275

SHEPPARD STATE BANK
Phone 723-0951
Banking For A Future
Sheppard Access Road

The Famous DEPARTMENT STORE
Bowles and Freeman

COMPLIMENTS OF
MEADS BAKERY, Inc.

COMPLIMENTS OF
Texas Electric Service Co.
J. B. Ady, Manager

Williams Petroleum Co.
Dealers in Gasoline, Kerosene and Distillates
Phone 569-2531



Skit presented at an assembly program of Mr. physics, plane geometry, trig. and solid geometry conducted by Eddie Eastman.

Church of Jesus Christ United Pentecostal

The United Pentecostal church of Jesus Christ would like to invite everyone of the Apostolic faith to come to the church of the first borned, where the bible is preached in its fulness in the old fashioned way. Bible study Thursday night, 7:45 p. m. Sunday School, 10:00 a. m. Evangelist service Sunday night, 7:45 p. m.

Bro. E. H. Minton, Pastor
500 Cramer Street
Phone 569-1108

I. O. O. F. LODGE BURKBURNETT, TEXAS

Meets at I. O. O. F. LODGE every Tuesday Night, 7:30 p. m. Visitors Welcome

J. W. STUBBLEFIELD, N. G.
SAM MITCHEL, Vice Grand
RALPH ENGLAND, Rec. Secy.
G. E. DICKSON, Fin. Secy.
J. H. CECIL, Treasurer

Card Of Thanks

The family of I. Kiesling would like to thank you for your kind and thoughtful gifts for the funeral of our loved one, we are grateful.

Mr. and Mrs. C. E. H. and family of Decatur are spending this week with their parents, Mr. and Mrs. J. W. Heiserman of Iowa City, Mr. and Mrs. Jim T. Burkburnett.

Men's Bible Class

First Baptist Church invites you to worship with us each Sunday morning 10:00 a. m. I. C. EVANS, Pastor. W. R. CARSWELL, Secy. DICK CHAMBERS.

We build Steel (Chain Link), Red Wood and Luan White Cedar Fences. Call us for free estimates.

PHONE 322-6869 — Wichita Falls, Tex

While you're out — or away on vacation — will they break in, gather up your "hidden" valuables, and vanish? For the cost of a few movie tickets you can buy months of complete protection in our modern Safe Deposit vault. Need we say more?

3% INTEREST
Paid On Savings

• Drive In Banking
NEW DRIVE IN BANKING HOURS:
Mon. thru Fri. 9 a. m. to 2 p. m. — 4 p. m. to 6 p. m.
Saturday 9 a. m. to 12 Noon

1st NATIONAL BANK
BURKBURNETT, TEXAS
"SERVING BURKBURNETT SINCE 1856"
MEMBER
Federal Deposit Insurance Corporation

Insurance is the same 'til you have a claim

Burk Insurance Agency
HOWARD CLEMENT
 New Location—Next To Legion Hall

Mett News

Mollie Ruth Elliott
 May 16th with Mrs. ... Meeting was called by president. Devoted the 97 Psalm was ... G. L. Pfeifer. Roll answered by saying ... Lords Prayer was re- ... Pros and cons ... for a county ... Cotton County. It ... until next ... for further dis- ... which will be June 6th. ... was read on Modern ... by Mrs. C. H.

and Jim Joy of Burkburnett were guests of Mr. and Mrs. F. E. Eastman Saturday night and Sunday of last week.

Mr. Tud Capps of Okla. City and Mr. and Mrs. Pat Bynum of Ada were recent visitors in the home of Mrs. Alma Capps. Miss Betty Jo Braden of Wichita Falls spent Saturday night and Sunday with her sister, Miss Alta Mae Braden.

Mrs. Winford Whitehead of Grand Valley, Colo., returned home Saturday after visiting with her parents, Mr. and Mrs. F. W. Kemp and boys.

Judy Fender of Okla. City is visiting with her father, Mr. Jim Fender and her grandparents, Mr. and Mrs. C. M. Morris.

Mrs. D. A. Cornstubble and Mrs. Zaida Bryant visited Mrs. Donald Jackson of Lawton Mon. Mr. and Mrs. A. J. Shaw visited their daughter, Mr. and Mrs. Kenneth Price and children of Irving Saturday night and Sun.

Mrs. R. J. Gellner entered a Wichita Falls hospital last week. She was returned to her home after a few days there.

Mrs. Clarence Williams was reported ill in a Wichita Falls hospital last week.

Mrs. Laura Mae Hopkins, accompanied by Miss Linda Rob-



Have you heard the fish stories that Judge F. E. Cruce has been telling? The camera gives evidence that should be acceptable in any court. Notice the size of the fish compared—or contrasted—with the Judge's hand. His fishing partner, with a disgusted look, is Sally Jo Mann, daughter of Mr. and Mrs. Clovis Mann.

ins, went to Panhandle A and M College Saturday for commencement exercises of Bobby Hopkins which were held Monday afternoon.

Mr. Leon Underwood underwent surgery in a Wichita Falls hospital Monday a week ago and was returned to his home a few days later.

Mrs. Flora Hatcher went to Okla. City Saturday to attend graduation exercises of Charlotte Hatcher. Mrs. Hatcher returned home Tuesday.

Mrs. Mollie Elliott and Mrs. W. J. Morrow visited Mr. Sam Green of Poolville and Mr. and Mrs. Jack Green and family of Paradise Saturday night and Sunday.

Mr. and Mrs. Eddie Eastman and son Joe Mark of Burkburnett spent Monday night and Tuesday with his grandparents, Mr. and Mrs. F. E. Eastman.

Mr. and Mrs. Bill Harrison & daughter of Wichita Falls spent

last week with Mr. and Mrs. R. H. Rhoads and Jo Ann.

Stanley Cornstubble of Irving spent Saturday and Sunday with his parents, Mr. and Mrs. D. A. Cornstubble and sons.

It was reported that Mrs. Roy Williams suffered a heart attack last week and entered a Wichita Falls hospital.

Mrs. Donald Dulworth and son of Burkburnett visited Mr. and Mrs. D. A. Cornstubble Sun. Jim Fender was a business visitor in Ada Saturday. He returned to Randlett Sunday.

Mr. and Mrs. F. W. Kemp and sons were weekend visitors of Mr. and Mrs. Frank Swindle and children of Okla. City.

Mr. and Mrs. R. H. Rhoads received word Saturday morning of the death of their grandson, a son of Mr. and Mrs. Jerry Rhoads born Friday at Guymon.

Mrs. R. H. Rhoads and Jo Ann accompanied by Mrs. Frank Bohac, Mr. and Mrs. Bill Harrison of Wichita Falls, visited Mr. and Mrs. Peble Trujillo of Texhoma Saturday and Sunday.

Mr. and Mrs. Bill Dulworth and children of Irving spent the weekend visiting their par-

ents, Mr. and Mrs. D. A. Cornstubble and Mr. and Mrs. H. T. Dulworth.

Mr. R. H. Rhoads, accompanied by Mr. and Mrs. L. E. Ellis and children of Burk, spent Saturday night and Sunday with Mr. and Mrs. Clifford Rhoads and daughters of Shattuck. Sunday afternoon they and Clifford and family, Mrs. Rhoads and Jo Ann, Mrs. Bohac and Mr. and Mrs. Bill Harrison attended funeral rites of the infant son of Mr. and Mrs. Jerry Rhoads in Guymon at 2:30 p. m. Services were held from the Henson Funeral home and interment was in the Guymon Baby Land Cemetery.

Jo Ann Rhoads is spending a few days with her brother, Mr. and Mrs. Jerry Rhoads in Guymon.

Carrol and Cathy Bridges of Burk spent Friday night and Saturday with their grandmother, Mrs. Mollie Elliott.

The 1961 Seniors and their sponsor, Mr. A. J. Cook of the Big Pasture School, accompanied by Mrs. Cook and Mrs. Carman Shaw and Darlene, left on their trip Sunday morn-

ing at 7:30 p. m. from Dallas for a tour of Washington, D. C. and New York City, N. Y. They plan to visit many points of interest on their trip.

Card Of Thanks

Very humbly we wish to express our sincere thanks to each one who helped to sustain us in the loss of our dear daughter and sister. Your prayers, words of comfort, beautiful flowers, memorial gifts and every act of kindness were truly appreciated. May God bless each of you is our prayer.

Mrs. B. H. Preston and Family

Our Classified Ads Get Results

DON'T SCRATCH THAT ITCH!
IN JUST 15 MINUTES,

If the itch needs scratching, your 48¢ back at any drug store. Use ITCH-ME-NOT to check eczema, ringworm, insect bites, foot itch, other external itches. You feel it take hold. Then itch and burning are gone. ITCH-ME-NOT is easy to apply, instant-drying. TODAY at CORNER DRUG STORE

NOTICE

The First National Bank of Burkburnett will be closed Saturday, June 3rd in observance of a legal holiday.

Mrs. C. O. Walling left Saturday for Lovington, N. M., where she will visit her daughter, Mrs. E. W. Reed, for a few weeks.

HOOVER
Convertible
 Nothing cleans your rugs as well as the easygoing Convertible only
\$69.50 UP
BOYD BROS.
 Phone 569-2214
 123 East 3rd Street Burkburnett, Texas

DR. HUGH C. AMOS
CHIROPRACTOR
 announces the Opening of Office at
Rose Lawn
 Burkburnett, Texas
 Hours: 3 p. m. Tuesday, Thursday, Saturday
 Phone 569-2428
 Wichita Falls Office
 122 Ninth Street
 Phone 723-7722
 Hours: 9 a. m. Monday, Wednesday, 9 a. m. to 2 p. m. Saturday
 Call for Appointment Use Clip This Ad



Futura's the one that never cramps your style...

Some luxury compacts make you choose between your friends... and your luggage. But not the new Falcon Futura.



In a Futura you not only get a luxurious interior with individually contoured bucket seats, a handy console between them, wall-to-wall carpeting, and all the extras; you also get room for three people in the back seat, plus...

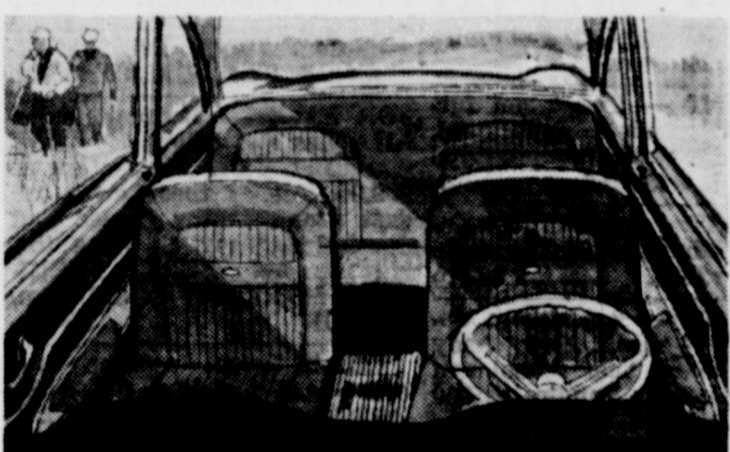

... a big roomy trunk. You put luggage in its place, not in the back seat which is reserved for your friends. Futura doesn't cramp your style—or your budget either! It's America's lowest-priced* luxury compact. It costs you less to run, too. Read about Falcon's record-breaking Mobilgas Economy Run win below!

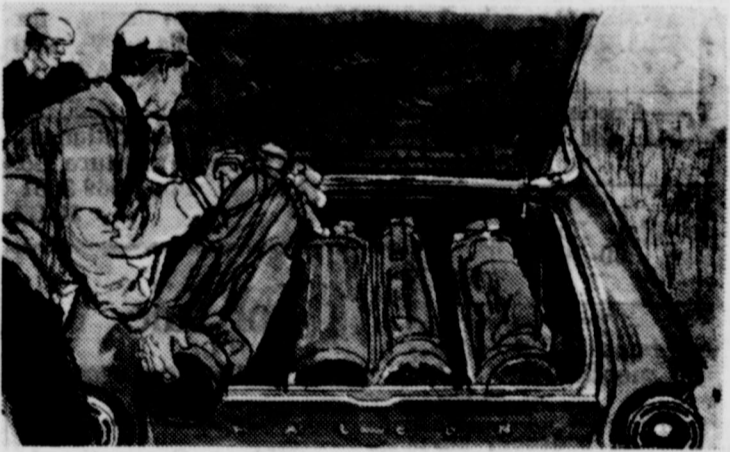

NOTE: Under the test conditions of the Mobilgas Economy Run, a Falcon, with standard shift, scored 32.6 miles per gallon... best gas mileage of any 6- or 8-cylinder car in the 25-year history of the Run! (Another Falcon was second, with 31.6 mpg!) Drivers of all cars were experts... and really out to win. But Falcon topped 'em all!



Stop, Swap and Save now... during your Ford Dealer's Swapping Bee

...new **Falcon Futura**
 by Ford COMPACT COUSIN OF THE THUNDERBIRD
WOLFE FORD COMPANY
 3rd and AVENUE D PHONE 569-2275 BURKBURNETT, TEXAS

SAVE-WAY
CUT-RATE LIQUOR BEER
 YOUR FRIENDLY LIQUOR STORES
 VIRGIL EVANS, OWNER

MILE-HI BEER Brewed in Colorado	GOETZ BEER
Case—24 Cans \$2.99	Full Case 24 Cans \$3.25
Black Cans 89¢	6 Pack Cans 95¢
Small Quarts 99¢	3 Full Quarts 99¢
Case \$3.75	Full Case Quarts \$3.75
9-0-5 BEER Brewed in Chicago	IMPORTED WINES French and German
Case \$2.99	Fifth \$1.49 And Up
Black 89¢	DINNER WINES SWISS COLONY OR GALLO
COLONEL'S PRIDE Proof \$3.99	Fifth 49¢
PLANTI .. full qt. 99¢	Half Gallon 99¢
	Gallon \$1.95
	MacBURNNEY'S SCOTCH Extra Light
	80 PROOF Fifth \$4.49

POPULAR BRANDS LIQUOR, CORDIALS, WINES
 ALL POPULAR AND PREMIUM BEERS

DEVOL NEWS

MRS. C. O. WOODLEY Reporter

Several from Devol attended funeral services in Burkburnett Monday for Mrs. Maggie Weaver a former resident of this community for many years and who passed away Saturday in a Duncan hospital after a long illness.

Mrs. Weaver was born in London, Ky., May 15, 1873 and had lived in Texas and Oklahoma since 1890. She was a member of the Baptist church and Eastern Star.

Survivors include two sons, Otis T. Weaver, Washington, D. C. and O. G. Weaver, Devol; 2 daughters, Mrs. Lee Frye, Altus Okla., and Miss Velma Weaver, Okla. City; four sisters, Mrs. B. Hale, Ray, Ariz.; Mrs. Della Stearns, Midwest City, Okla.; Mrs. Georgia B. Dunn, Wichita Falls, and Mrs. John Bell, Iowa Park; 12 grandchildren and 21 great grandchildren.

Services were held in Owens and Brumley Funeral Home, Burkburnett, with Rev. Leroy Meyer, officiating. Interment was in Riverside Cemetery, Wichita Falls.

Mrs. Bryan Harrison was hostess in her home Wednesday afternoon for a meeting of the Homemakers class of the Baptist Sunday School when Mrs. Joan Adams was honored with a surprise pink and blue shower. Guests present included Mesdames William Ervin, A. J. Adams, Robert Hopkins, Grace McClurkan, Linda Head, L. E. Jeffries and the honoree and hostess.

Lynn Clayton of Randlett was speaker at the Baptist church Sunday at both the morning and evening services.

Mrs. Virgil Combs and Mrs. Oleta Moore of Burkburnett visited in the Orla Doty home Monday.

Mr. and Mrs. E. N. Miracle attended a birthday supper Monday evening at the home of their daughter, Mrs. Clarence Hester, honoring their daughter-in-law, Mrs. Betty Cozby.

Mr. and Mrs. Jimmie Dietrich and son of Houston, visited her parents, Mr. and Mrs. W. C. Charboneau this week.

Mr. and Mrs. Wallace Reid of Grandfield spent Sunday with Mr. and Mrs. Bryan Harrison and family.

