

# Burkburnett Star

LIKED BY MANY -- CUSSSED BY SOME -- READ BY EVERYBODY

An inferiority complex could be a blessing if the right people had it.

Chamber of Commerce Luncheon Each FIRST MONDAY at Town Hall Everybody Invited Each Pays for His Meal

TIME NO. 50

BURKBURNETT, WICHITA COUNTY, TEXAS, THURSDAY, FEBRUARY 20, 1958

NUMBER 24

## Wing Workshop Be Organized in Town Hall Mar. 5

If you are interested in learning more about wing or in improving your sewing skills? If so, a basic sewing workshop would help you. A preliminary meeting, for the workshop, will be held in the Town Hall, Burkburnett, on Wednesday, March 5th at 9:30 a. m. If you are interested, make plans to attend. Following this meeting, each taking part will construct wings in workshop meetings. All help will be given on alterations, cutting, staying, interfacing, putting in sleeves, attaching buttons, joining a skirt and making buttonholes, putting in a zipper, making a belt, etc. The workshop is for all home-sewers interested in sewing. For more information contact Mrs. W. J. Wiggins, county home demonstration agent, 305 Federal Bldg., Wichita Falls.

## Band Hall, Remodeling High School

Burkburnett High School will have a new band hall and school auditorium completed soon, Ralph Davis, superintendent, has announced. R. Killebrew, architect engineer of Wichita Falls, has been authorized to begin final working drawings. Preliminary plans have been approved by the school board and are expected to be ready in about three weeks. The two projects will cost \$35,000 and the remodeling about \$15,000.

The building for the Burkburnett Band will contain 3,700 square feet of floor space and include a main band practice room with a capacity of 90 seats, five individual practice rooms, a uniform storeroom, instrument storage, a room and an office for Director James Wickersham. The building will be of brick exterior and block interior. The auditorium, located in the school building, will get a coacoustical plaster ceiling, lighting, a new vinyl floor, new seats and fresh paint plaster throughout. The auditorium seats 564 with a balcony.

The Burkburnett School board met Thursday in March with action to start the last of construction is on a pay-go basis with no bond involved, Davis said. Members of the school board are J. Muller, president; Roy L. vice president; Weldon secretary; and members, Preston, N. T. Crane, and Miller and J. C. Hinkle.

## Burk Boys Reserve Reserves

Burkburnett boys joined the Marine Reserves through the recruiting office in Wichita Falls.

D. Woodard, a graduate of the Burkburnett high school, is the son of Mr. E. Woodard, address Box 429, Burkburnett, Texas.

Woodard entered service April 6. L. Taylor, son of Mrs. Ervin L. Taylor, Box 159, entered service April 26, 1956. Both boys were with the Infantry Co., taking training drills in Falls. By joining reserves, they will be able to take only six training on active and are draft ex-

## Lines Are Drawn In School Board Control Tussle

The article in the Star last week concerning the school board and its actions stirred up quite a bit of conversation and discussion throughout the school district.

Since the paper came out the pros and cons have been lining up recruits for their particular belief. At present the battlefield is more or less calm. It now appears that both sides are content to consolidate their lines, bring up reinforcements in preparation for the battle of the ballots on April 5th when voting will take place to elect two members to the school board.

There will be light skirmishes and active patrol duty from now until election. Front line reports will be made until the final outcome is known.

Petitions are being circulated asking the school board to delay further important decisions until after the election.

## Burk Students On Honor Roll At Midwestern

Seven former students of Burkburnett High School now attending Midwestern University made the fall semester University Honor Roll.

Among those having the required B average is Cleona Mullins, daughter of Mr. and Mrs. C. W. Mullins of 112 Avenue C. Cleona is majoring in elementary education.

James Estes, son of Mr. and Mrs. Dow Estes is majoring in mathematics with a minor in biology.

Frances Spencer, a senior student, is majoring in home economics with a double minor in education and English. She is the daughter of Mr. and Mrs. Sam S. Spencer of Wichita Falls.

John Richard Siber, a '57 graduate of Burkburnett High, is a freshman majoring in accounting and minoring in economics. He is the son of Mr. and Mrs. Walter Siber of Rt. 1, Burkburnett.

Patricia Ann Phillips is a freshman student majoring in chemistry. She is the daughter of T/Sgt. and Mrs. G. H. Phillips, 306 Ellis.

Arlen Pruett, a senior student majoring in biology, is the son of the Rev. and Mrs. T. L. Pruett also of Burk.

Jo Ellen Nichols, a senior student majoring in elementary education with a minor in English, is the daughter of Mr. and Mrs. J. M. Nichols of 520 Rosewood Dr.

## ROTARY CLUB

Harold VanLoh was responsible for a most interesting program Tuesday noon when he introduced Rotarian Pete Estes of Wichita Falls. Mr. Estes chose as his subject, The Miracle Age of Chemistry, and it proved to be instructive and educational. Mr. Estes always brings the club a most interesting program.

Harold Wolfe was a guest of John Brookman; Joe Wolfe was guest of Burn Alexander; Joe Golding, guest of Ralph Davis. A total of 39 Rotarians and guests were present with eight visiting Rotarians of Wichita Falls present.

President Bookbinder announced that Rotary Ann night would be Thursday, Feb. 28th at the Town Hall. New officers were elected for the coming year as follows: John Brookman, president; Buddy Byars, secretary; John Herring, master at arms; and two new directors, Cliff Wampler and Joe Janek.

## Lions Club All Day Pancake Sale Set for Sat., Feb. 22 at Town Hall

The annual Aunt Jemima Pancake Sale sponsored by the Lions Club will be held all day Saturday, February 22. Lions will be down at Town Hall at 5:00 A. M. Saturday getting ready to start serving pancakes, coffee and sausage at 6 o'clock. This menu will be served to all comers continuously until 8:00 o'clock Sat. night.

Aunt Jemima Pancakes will be served exclusively. The pancake mix is being donated by the Quaker Oats Co., from the Sherman, Texas, office. Charlie King is their representative in this area.

Place mats, napkins, favors for the children and a raft of other material is also being furnished by Aunt Jemima.

Preston Dairy is furnishing all the milk and cream. This is a home town concern.

Maxwell House coffee is being furnished by the coffee company.

Fairmont Creamery, Wichita Falls, is furnishing the butter.

Henry's Whole Hog Sausage (mild) will be served exclusively. This company, located in Vernon, Texas, donated the club 60 lbs. of their sausage for last year's sale.

Ticket sales have been good so far. Weather permitting, Lions hope to serve between 700 and 800 during the day. It won't be crowded. They can handle up to 200 per hour! Come anytime.

Proceeds of the sale will be used on Lions Club projects.

**Where Money Goes**  
Members of the Lions Club are always working on some project to better our town. Just recently they bought another \$288.00 worth of street markers. They will be erected as soon as possible. This brings the total spent for street signs in the past few years up to between \$1600 and \$1700.

Lions have contributed \$400 to the Summer Youth Recreation program in the past 4 years.

Another \$50 is spent each year to send a boy to Boys State.

Glasses are furnished to all underprivileged children who need them. This is a project the Lions have kept going since the club was organized in 1922.

The club is presently buying two lunch tickets at the school cafeteria each day.

Each year the club has donated generously to the Youth Center.

This week Lions gave \$50 to help the Cub Scouts put on their Blue and Gold banquet.

## Mrs. Hettie Gilbert Hostess Feb. 11th Bluebonnet Club

The Bluebonnet Garden Club met Tuesday, Feb. 11th in the home of Mrs. Hettie Gilbert with Mrs. Grace Markum as co-hostess. A guest for the evening was Mr. Kenneth Killian who gave a very interesting talk on soil and water conservation. He also showed some slides which were enjoyed by all.

The president introduced a new member, Mrs. Evelyn Melton, to the club.

It was announced that the Bluebonnet club is sponsoring a new garden club which will complete their organization plans Tuesday, Feb. 25th. The first meeting was held in the home of Mrs. Joe Crowley on Feb. 11th. The new officers are planning to attend the district meeting at Gainesville, on Feb. 20th.

Lovely refreshments were served to 17 members and the one new member.

Call JO-92191 for all Printing

## ROYAL TOUCH



Striped cotton is royally touched with a brightly colored ribbon decoration by Trude of California. This young dress, designed with the first young school days in mind, is in Avondale's Perma-Pressed cotton. The hand and pocket trim is of contrasting cotton.

## Adequate Records Are Stressed By Internal Revenue

Importance of adequate records to back up claimed deductions was stressed here today by C. B. Dixon, Administrative Officer of the Wichita Falls Office of Internal Revenue Service.

A taxpayers statement that he gave 'about \$100' to a certain Charity won't satisfy Uncle Sam, Mr. Dixon said.

"The keeping of a few casual notes or records which only enable taxpayer to approximate his income is not adequate. All taxpayers including farmers and ranchers, must keep records that will accomplish two purposes: First help the taxpayer file an accurate tax return for 1957. Second, records that, if examined closely by Revenue, will help us determine if the law has been fulfilled."

Mr. Dixon added that records should include sales slips, invoices, receipts, canceled checks and any other document which may be needed as supporting evidence.

## Mrs. David Booher Honored Thursday With Bridal Shower

A bridal shower honoring Mrs. David Booher was given Thursday night in the banquet room of the Thrift Memorial Baptist church. Hostesses were Mesdames Jim Maag, Wayne Sykes, Bill McLean, Terry Austin, Henry Hodges, Paul Lovelless, Walter Brown, W. J. Oliver, Bill Wood, Maurice Brown, J. W. Blackwell, Jr., Marion D. Baker, J. W. Blackwell, Dureward Redman and Misses Wanda Redman and Etta Lee Brandon.

Valentine colors of red and white were used in the room and table decorations. The napkins were white with little red wedding bells with "David and Velma" engraved on them.

For the program, Max Crowley sang "Sugartime" accompanied by Blanche Butler. Pictures were taken during the evening.

Dainty refreshments of little white cakes with red hearts and red punch were served those present. Eighty attended and sent gifts.

## NOTICE

All members of Eastern Star Burkburnett chapter No. 655 are urged to attend a stated meeting Tuesday evening, Feb. 25th, when Mrs. Wanda Muse, deputy grand matron, makes her official visit. The meeting will be held at 7:30 p. m. at the Masonic Hall.

Mr. W. R. Kennis is sick in the home of his daughter, Mrs. N. W. Level, 3712 Clark Ave., Ft. Worth, Tex. He would appreciate hearing from his friends here.

## Four File For School Board

Up until Wednesday four had filed to have their names placed on the ballot for election of two school board members. The election will be held Saturday, April 5.

The four, in the order in which they filed are: W. T. (Dub) Zimmerman, Dr. Rudolph Robinson, Clyde "Huck" McDonnell, J. C. Hinkle.

## M'Crary Barber Shop Open For Business

A new business which opened here recently is the M'Crary Barber Shop, located on Main St., next door to Hendon's Cleaners. Mr. Boyd M'Crary is the owner of the shop and has had approximately ten years experience in the barber business.

Mr. and Mrs. M'Crary and their daughter have just recently moved here from Midlothian, Texas.

## Bulldogs Finish Basketball Season In Second Place for This District

The Burkburnett Bulldogs concluded the 1957-1958 basketball season last week. The Bulldogs posted 17 victories and dropped 8 games this season. Electra and Burk were tied for second place in the district 2A-9 final standings.

Last week the Bulldogs clipped Decatur 56-41 in their final home game. The Bulldogs were paced by Gary Jennings' 25 points. During the season Burk won 10 of 11 games on their home court.

Olney stopped a Bulldog rally as they edged the Dogs 56-55 Saturday night. Kenneth Estes led Burk with 15 points.

After stopping Bowie for the first half, the Jackrabbits clipped Burk 60-43 in the final game. Gary Jennings again led the Bulldog scorers with fourteen points.

## W. T. Zimmerman Filed Tuesday In School Board Race

W. T. (Dub) Zimmerman Tuesday filed an application to have his name placed on the ballot as a candidate for member of the school board subject to an election to be held Saturday, April 5th.

Zimmerman was the first to file for the coming election.

Mr. Zimmerman is a well known taxpayer, with two children in school now. He wants everyone to know he is vitally interested in the welfare of the local school district and pledges his efforts at all times, if elected, will be directed toward the best interests of the school and its patrons.

Paid. Adv.

## P. T. AUSTIN BURNED

P. T. Austin, 78, of Burkburnett received third degree burns on both legs and less severe burns about the head, hands, face and left forearm Monday afternoon when he fell against a stove.

The elderly man was admitted to Wichita General Hospital at 6:00 p. m. Monday.

## NOTICE

The Burkburnett Community Singers will meet Sunday, Feb. 23rd for their regular monthly singing meeting, from 2:00 to 4:00 p. m. at the Assembly of God church located at the corner of Ave. B. and College St.

Sam Nixon will be in charge and the public is cordially invited to attend.

It's usually the eager beaver that makes enough money to buy mink.

## Duncan Garage Open for Business

Mr. Derward Duncan this week announces the opening of a new business here, the Duncan garage, located in the Alexander Service Station Building, 3rd and Ave. D. Mr. Duncan has modern equipment to service all late model cars and his parts and labor are guaranteed.

Mr. and Mrs. Duncan and their daughter, have just recently moved here from Amarillo. While in Amarillo, Mr. Duncan was employed as a mechanic for the Greyhound Bus Co.

## CORRECTION

In the social article Mrs. Bob Jernigan honored with shower, in last weeks Burkburnett Star, one line should have read: During the social hour the guests enjoyed playing games and visiting.

Mrs. J. H. Brumley has returned home after a few days visit with her aunt, Mrs. H. C. Brumley in Clarendon.

## Tom McCarty Furnishing Music At Pancake Sale

Tom McCarty of McCarty Music Co., 709 Tenth St., Wichita Falls, is furnishing music all day at the Lions Club Aunt Jemima Pancake Party. The event is scheduled for Saturday, February 22—6:00 A. M. to 8:00 P. M.

Mr. McCarty is furnishing a Hammond Organ for the occasion. Art Tofte, organist will be at the keyboard throughout the day.

A call from Mr. Tofte early Wednesday morning stated he would be with the Lions soon after they open up at 6:00 o'clock.

## Jack Alexander Buys Fishing Goods On Trip to Dallas

Jack Alexander went to Dallas over the week end to lay in a fresh supply of fishing supplies. He reported the "fishing" good and has a complete line of lures, lines, and just about anything a fisherman would need.

## Quarterback Club To Elect Officers Next Mon. Night

Members of the Quarterback Club will meet next Monday night, Feb. 24th for the purpose of electing officers for the coming year.

The meeting will be held at the Palace Cafe beginning at 7:30 P. M. All who wish to attend are urged to do so.

Plans will be made for a basketball banquet in the very near future.

## Father-Daughter Banquet Observed By Camp Fire Organizations Feb. 14

More than 200 gathered at the school cafeteria last Friday night for the annual Camp Fire Girls Father-Daughter Banquet. Each girl had prepared a box lunch and served her father or guest.

B. B. Six, master of ceremonies, gave the invocation. This was followed by one verse of America, led by the Lawanna Horizon Club.

The head table carried Horizon Club colors of blue and silver. A trappers fire of silver logs with blue flowers and silvered foliage formed a centerpiece. Each table was colorfully decorated by a different group of girls.

Camp Fire has really grown in Burkburnett the past year through efforts of the Horizon Club and the older Camp Fire groups. Only 8 girls and dads attended the banquet last year! Growth is also reflected by the units now working here:

- 7 Blue Bird groups
- 4 Camp Fire groups
- 1 Horizon Club group.

Leaders and guardians of the various groups were introduced by the master of ceremonies. Special guests introduced were: Harry C. Dodson and H. D. Smith, guests of the Lawanna Horizon Club; Rev. Leon Turner, Finis Taylor and Francis Beaver, guests of the Kitowa Camp Fire group.

The program consisted of songs, dances or skits given by the different groups. The groups and their guardians are listed below:

- Cheery Blue Birds, Mrs. Charles Ainsworth.
- Gay Blue Birds, Mrs. B. R. Magee.
- Friendly Blue Birds, Mrs. B. B. Six.

Singing Blue Birds, Mrs. J. T. Logan.

Happy Blue Birds, Mrs. L. E. Hudson.

Sunny Blue Birds, Mrs. M. D. Glover.

Tweety Blue Birds, Mrs. H. W. Cope.

We-Ki-Ya Camp Fire Girls, Mrs. Jerry O'Mary.

Ki-To-Wa Camp Fire Girls, Mrs. Robert Beaver.

Lowanna Horizon Camp Fire Club, Mrs. Walter Riley.

Wa-Can-Yi-Ya Camp Fire Girls, Mrs. Floyd Wilson.

Snannah Camp Fire Girls, Mrs. C. R. Patrick.

## Method of Finance

The local Camp Fire organization is a council unto itself. It is not affiliated with any other area Camp Fire council or group. However the local organization is fully affiliated with the National organization with headquarters in New York. All money raised locally remains with the local organization. The local groups do not ask for donations. Each October they have candy sales to raise money. The candy is ordered directly from the factory in Denver, Colorado, and from each \$1 box sold, 40c remains here with the local council. Of course, none of the local leaders are paid. They are volunteer workers, donating their time and talents.

The girls had a very successful campaign last October and will not be selling candy until this coming Oct. Camp Fire Girls selling candy in Burkburnett the past few weeks are not local girls. They are from some neighboring town.

The local Camp Fire group contributed \$50.00 to the Youth Center last year.

# The Burk Burnett Star

JOHN W. BROOKMAN - HARRY C. DODSON  
Owners and Publishers  
Harry C. Dodson, Editor



Printed weekly at Burk Burnett, Wichita County, Texas. Entered as second class matter at the post-office at Burk Burnett, Texas, August 19, 1907, under the Act of Congress of March 3, 1879.

**Notice to the Public:** Any erroneous reflection upon the character, standing or reputation of any person, firm or corporation, which may appear in The Star, will be gladly corrected as soon as it is brought to the attention of the publishers.

**SUBSCRIPTION RATES PER YEAR**  
In Wichita and Cotton Counties ..... \$2.00  
Outside These Counties ..... \$2.50

## GRASS ROOTS OPINION

PLEASANTON, CALIF. TIMES: "If we are to earn our spurs as a community in a system based on free enterprise and private industry, then it's time we stopped leaning on the Federal budget for our prosperity and ventured forth into a competitive market of commerce and industry as a basis for permanent security."

BURLINGAME, KANSAS. ENTERPRISE-CHRONICLE: "A change in political administration has not made headway against the assault on privately-owned power and light companies nor socialized medicine, to name two areas. Either one, if we are to accept the socialistic trend, would jeopardize other facets of the American way and require more controls rather than fewer controls."

## PRACTICAL NUMEROLOGY

Now is the time for all good men (and women) to come to the aid of the income tax examiner. It's time to start practicing the Arabic numerals—1, 2, 3, 4, 5, 6, 7, 8, 9, 0.

Right now, all good citizens are busy accumulating, and trying to find, the records and memos and cancelled checks they're going to need in filling out that tax form. For most people, this is the most important document of the year. But with all the fretting that goes on over what to report, mighty little attention is paid to how to write the figures.

It's not much wonder that the examiners are prone to get the idea that the public is trying to confuse them. Actually, they find far more errors in arithmetic than in interpretation, more mathematical mistakes even than efforts to deceive, mislead or just plain cheat!

And the handwriting itself is of prime concern to the government. The Internal Revenue people have found that most personal income tax forms are handwritten, as are almost half of all corporate returns. In fact, they note an increasing use of handwriting by businessmen.

Most of the deception in income tax reports is self deception. Many individuals aren't too sure of their own writing after it has cooled off—7's look like 1's, 3's like 5's or 8's, or 6's like 9's. And when dealing with the important money involved in the Big Divide with Uncle Sam, careless calligraphy can be mighty expensive.

Sloppy figures make plenty of trouble on the job, in social life and at the bank and combined with illegible handwriting, cause business losses that run into millions of dollars a year. Banks, for instance, commonly maintain what they call "Who Am I?" accounts in which they carry the deposits of those whose deposit slips they can't read, until the worried depositor can prove his own hieroglyphics.

So tonight perhaps, when the kids get down to their homework, maybe you'd better join them. 1-2-3-4-5-6-7-8-9-0.

## TEACHERS OF TOMORROW

The Chicago Daily News says that "we get high school graduates who don't know democratic capitalism from communist dictatorship." That sad observation was prompted by an astonishing report from a professor of economics at a well-known university which specializes in teacher training. He asked 80 freshmen who are preparing to become teachers to define "capitalism." Almost all of them, he found, "not only called capitalism a form of government, but they also thought it an evil and dangerous form of government."

One student, for instance, said: "Capitalism is more on the dictator type of government." Another said: "Capitalism is the extreme measures that are taken by a group, country or even a single person. It can be dangerous if allowed to spread into the wrong hands." Another said: "I am sure there are many places where capitalism is going on at the present time, and if this practice should ever become nation-wide, the country is in for a lot of trouble." Still another said: "Capitalism—is on the order of communism."

It would be hard to find more horrible examples of sheer ignorance combined with semi-literacy. And they came, don't forget, from college students who want to become teachers and guide the minds of this country's most important asset—its children. Something is indeed wrong with American education—and it's something that can't be cured by multi-million dollar school plants, 50,000-seat football stadiums, and curriculums that stress social adjustment, home economics, and other furbelows.

## WHY NOT A FREE RIDE

The proposed grants of college scholarships by the Federal government could weaken, slow down and finally dry up the individual initiative and effort traditional in the higher education field.

Planning on sending their children to college, families all over the country today are buying insurance policies and setting money aside for them. Many young people themselves are planning to do, or are doing, part time work before, during and after college to help pay for it.

But with the government stepping in with grants, parents might well be inclined to seek Federal scholarships for their children instead of making personal sacrifices—and the young people themselves might well prefer to take a free ride to and through college—at government expense—to working.

The main support for education must come in the future, as it has in the past, from state, local and private sources, and

### PARTY FARE



Lace trimming and decorative stitching make this cotton organdy dress real "party fare" for the very young miss. Fancy trim on the dress bodice was easily applied with a new Slant-O-Matic Singer Sewing Machine.

### Election Order And Notice

STATE OF TEXAS  
COUNTY OF WICHITA

On this the 6th day of Feb., 1958, the Board of Trustees of Burk Burnett Independent School District convened in regular session with the following members present, to-wit:

J. L. Mitchell, vice president; W. H. Preston, Weldon Nix, Newton T. Crane, J. C. Hinkle, Herman Miller and the following absent: A. J. Muller, constituting a quorum and among other proceedings had by said Board of Trustees was the following:

Whereas the term of office of Mr. Newton T. Crane and Mr. J. C. Hinkle members of the Board of Trustees of this School District will expire on the first Saturday in April, 1958, said first Saturday being April 5, 1958, and on said date a trustee election will be held in said School District.

Whereas it is necessary for this board to pass an order establishing the procedure for filing for and conducting said trustee election.

THEREFORE, BE IT ORDERED BY THE BOARD OF TRUSTEES OF BURKBURNETT INDEPENDENT SCHOOL DISTRICT:

1. That an election be held in said School District on April 5, 1958, for the purpose of electing 2 members to the Board of Trustees of said School District.

2. That all requests by candidates to have their names placed upon the ballot for the above mentioned election shall be in writing and filed with Mr. Dow Estes at Tax Office, not later than March 5, 1958, at 4 p. m.

3. That said election shall be held at the following place and the following named persons are hereby appointed officers for said election:

At Town Hall Building in Burk Burnett, Texas, in said School District, with Emil Schroeder as Presiding Judge, and Mrs. Zelpha Foster and Mrs. A. H. Lohoefer, Clerks.

4. The manner of holding said election shall be governed, as near as may be, by the Election Code of this State, and this Board of Trustees will furnish all necessary ballots and other election supplies requisite to said election.

5. Immediately after said election has been held the officers holding the same shall make returns of the results thereof to the Board of Trustees of said School District, and return the ballot box to the Secretary of said Board for safekeeping.

6. The secretary of this Board of Trustees shall forthwith issue a notice of said election by posting copies of this order at three different places within the boundaries of said School District, which posting shall be done not less than ten days prior to the date of said election.

The above order being read, it was moved and seconded that the same do pass. Thereupon, the question being called for, the following members of the Board voted AYE: W. H. Preston, Newton T. Crane, J. C. Hinkle, Weldon Nix, Herman Miller, and the following voted NO: None.

J. L. Mitchell, vice Pres.  
Board of Trustees

ATTEST  
W. W. Nix,  
Secretary

23-31C

**OUT OF TOWN PRINTERS PAY NO TAXES HERE LET US DO YOUR PRINTING**

## BURKBURNETT... HISTORY

Revealed By The Star  
Files 10 Years Ago . . . .

Mrs. R. J. Elliott returned to her home in Conroe, Tex., Sunday after visiting in the home of her mother, Mrs. H. R. Garrett, and other relatives for several days.

Miss Jewell Reed and Mrs. Amy Moore visited Miss Reed's parents in Nocona last weekend.

Mr. and Mrs. Adj. Johnson had as their weekend guests, Mrs. Betty Roy Stine of Chickasha, Pat Ogle and Darrell Coker of Walters and Dale Johnson of Weatherford.

H. J. Meyers arrived here Saturday from Ann Arbor, Mich., to visit his grandparents, Mr. and Mrs. G. T. England.

Pfc. Billy Jo Brown, son of Mrs. Gertie Brown, arrived home Monday after receiving his discharge in San Francisco, Calif. Billy Jo has been in Japan for over a year.

**I. O. O. F. LODGE**  
STATE OF TEXAS  
BURKBURNETT, TEXAS  
Meets at I. O. O. F. Lodge  
Every Tuesday Night, 7:30 p. m.  
Visitors Welcome  
RALPH ENGLAND, N. G.  
CLAUDE REED, Vice-Grand  
Ralph England, Sr., Rec. Sec'y  
John M. Bryan, Fin. Sec'y.

### See LEO For

Sand and Gravel  
DRIVEWAY MATERIAL  
FILL DIRT

LEO BRYANT

521 Tidal Pho. JO-9-3704

George Byerly visited his parents and other relatives in Port Arthur the first of the week. Mr. and Mrs. Charlie Kirsh accompanied him and visited their daughter, Mrs. Joe Billing-slea and family in Mansfield, La. They all returned home Tuesday night.

Dick Pace left Monday to visit his daughter in Rosco, Tex.

Mrs. A. L. Scott left Tuesday for a visit in Grand Prairie.

**MEN'S BIBLE CLASS**  
**FIRST BAPTIST CHURCH**  
Invites You to  
Worship With Them  
Each Sunday Morning at 9:45  
W. R. CARSWELL, Teacher  
Jewel Riley, President

### MJF MET SUNDAY, FEB 16th IN THE FELLOWSHIP HALL

The Methodist Junior Fellowship met Sunday at 6:00 p. m. in the Fellowship Hall. During the activity period, the members worked on a Japanese map.

Those enjoying the activity, recreation and refreshments were Linda Wood, Gay Bangs, Carol Faulk, Barbara Dick, Carole Yarbro, Patsy Harsh, Gerald and Willard Greenup, Louise and Oliver McDonald and Mrs. Jim Pirtle.

The members would like to welcome all juniors to meet with them each Sunday night at 6:00 p. m.

Mrs. O. E. Melton was unable to meet with the group this Sunday due to illness.

### A. F. & A. M.

Stated Meetings First and Third Monday at 7:30 P. M. at the Masonic Hall.

Instruction School Thursday Night

J. H. Ferguson, Secretary  
G. G. TYLER, W. M.

**UNEXCELLED  
AMBULANCE  
SERVICE**  
DAY OR NIGHT

**A REPUTATION  
BUILT ON INTEGRITY**  
Burkburnett Phone JO-9-3361  
Wichita Falls Phone 2-3181  
CITY CALLS \$2.50  
Others According to Distance  
All Calls Are Strictly Cash  
Bowie Phone TR-2-2233  
Fort Worth Phone ED-5-4557

**Owens & Brumley  
Funeral Home**

### NOTICE

The Hardin HD club will meet at the Town Hall, March 20, 9:30 a. m. for a training session on the basic principles of sewing. This meeting is open to the public and is invited to all. Come one, come all and make the first principals of sewing. The first principals of sewing demonstrations will be given by the county agent, Mrs. T. Wirges.

**STOP  
INSURE  
NOW**

See Us FIRST For  
Insurance of ALL Kinds

**ROBERT  
Insurance Agency**

George and Mildred  
Palace Theatre Bldg.  
BURKBURNETT, TEXAS  
Office — Phones —  
JO-9-2771

-3-

*money has been pretty tight with us. And Bill has been saying we just couldn't afford a new car now. Well, he gave me the surprise of my life today. He drove home a big new FORD! It's a Custom 300 Sedan and the prettiest car you ever saw. It drives like a dream, Mom! And just listen to this— Bill brought it for less than the similar model would have cost us last year. Be sure to tell Dad about this... and maybe you'll get one of these grand new Fords, too.*

Love,  
Mary

**P.S. TELL DAD TO COME IN AND SEE TOM BRITTON MOTORS WHO WILL MAKE THE BARGAIN EVEN SWEETER WITH A WHOPPIN' BIG ALLOWANCE ON HIS OLD CAR!**

**BILL**

**See TOM BRITTON MOTORS**  
Ave. D and Main St. Phone JO-9-2275 Burk Burnett  
**For a great deal!**

We give *S.H.* GREEN STAMPS

WEDNESDAY IS DOUBLE  
S. & H. GREEN STAMP DAY  
With Purchase of \$3.00 or  
More of Merchandise

We give *S.H.* GREEN STAMPS

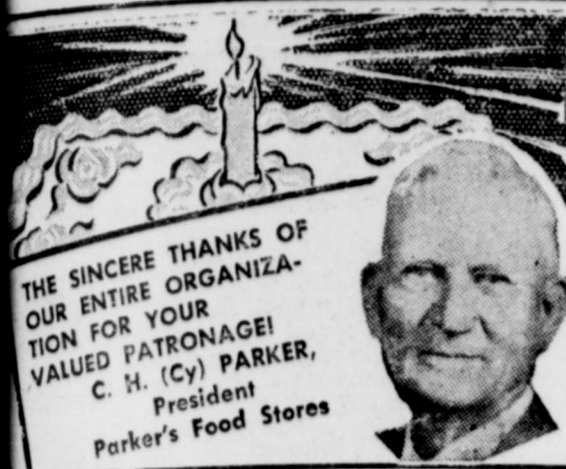

PARKER'S

Great

41<sup>st</sup>

Anniversary

Sale

Your Home Town Grocer Since 1917

CHECK OUR FEBRUARY BIRTHDAY SPECIALS and SAVE!



ALL GRINDS

LB. CAN

79¢

VAN CAMP'S

PORK AND BEANS

300 CAN

10¢

KLEENEX TISSUE

400 To Box

23¢

PIE APPLES

COMSTOCK'S

2

No. 2 CANS

35¢

PETER PAN Peanut Butter

12 Oz. Jar

39¢

DEL MONTE

PEAS

303 Can

19¢

CANADA DRY

Ginger Ale

2 28 Oz. Bot. 59¢

BURLISON'S STRAINED

HONEY

1 Lb. Jar

35¢

HEINZ

KETCHUP

Family Size 20 Oz. Bottle

39¢

ZEE WHITE OR COLORED

PAPER NAPKINS

Packs of 80 Each

10¢

VIGO — Beef or Horse

DOG FOOD

Lb. Can

10¢

GOLD MEDAL

FLOUR

5 Lb. Bag

49¢

MORTON'S SALT

Plain or Iodized

2 26 Oz. Pkgs. 25¢

CAMPBELL'S TOMATO

SOUP

3 No. 1 Cans 35¢

GERBER'S STRAINED

BABY FOOD

4 Cans

33¢



THE CHOCOLATE COOK BOOK

Packed with 218—full flavored Chocolate Delights! Chocolate has never been so good. All Chocolate — and all Delicious.

ARMOUR'S STAR TURKEYS

(Hens or Toms)

10 to 16-lb. Sizes LB.

43¢

JESSIE JEWEL

POT PIES

CHICKEN — BEEF — TURKEY

4 ... 6 oz Pies .. 69¢

KRAFT'S

CRACKER BARREL CHEESE

8 oz mellow ... 37¢

SWIFT'S BUTTER CHOP

BEEF STEAKS

8 oz pkg ..... 39¢

SUNKIST

ORANGES

lb. 10¢

ICEBERG

LETTUCE

2 Heads 19¢

YELLOW

ONIONS

lb. 5¢

AGAIN WE OFFER YOU THE DELIGHTFUL ORANGE CHIFFON CAKE

ONLY 39¢

LITE FLUFF BISCUITS

3 CANS 29¢

FRESH EGGS

DOZ. 39¢

DAWN (Pink or Yellow) RUBBER GLOVES

(All Sizes)

PAIR 69¢

WOODBURY'S LOTION

BOTTLE 49¢

(Tax Included)

DEL MONTE PINEAPPLE JUICE

211 can ..... 11¢

IMPERIAL BROWN SUGAR

1 Lb. Boxes

2 for ... 27¢

RATH'S Cedar Farm THICK

SLICED BACON

2 Lb. Pkg.

99¢

PARKER'S FOOD STORES, INC.

WE GIVE *S.H.* GREEN STAMPS

### Randlett News

By Mollie Ruth Elliott

Mr. and Mrs. Leroy Hise visited relatives in Clayton, Okla., over the weekend.

Mr. and Mrs. C. B. Ressel visited Mr. and Mrs. G. W. Harwell of Wichita Falls Saturday.

Mr. M. B. Morris of Denton, and Mr. and Mrs. Pete Paden of Wichita Falls visited Mr. and Mrs. C. M. Morris Sunday.

Mr. and Mrs. Edwin Anderson and daughter and Mr. and Mrs. Leroy Musick and son of Wichita Falls visited Mr. and Mrs. Alvie Anderson and family Sunday.

Sonja Williams is reported ill this week.

Mr. C. M. Morris and Mr. Travis Anderson were reported ill last week.

Mr. and Mrs. Paul Grady of Wichita Falls spent Saturday night with Mr. and Mrs. T. A. Kinnard.

Mr. Tudd Capps of Okla. City spent the weekend with his mother, Mrs. Alma Capps.

Mrs. J. W. Hicks and son Lloyd of Burk visited Mrs. Mollie Elliott and Mr. and Mrs. W. J. Morrow Sunday afternoon.

Vicki Joe Kinnard was reported ill last week.

A miscellaneous bridal shower was given last Thursday night in the annex of the Baptist church honoring Mr. and Mrs. William John Wright. Following the presentation of gifts, refreshments of coffee, punch, cookies and brownies were served to the following Mesdames: William Wright, Emery Martin, T. L. Wileman, Robert Goode, Alma Capps, Flora Hatcher, Mollie Elliott, Albert Nolen, W. R. Baldwin, Marion Barrett, Miss Barbara Nolen and Miss Frances Wileman.

A number sent gifts but were unable to attend.

Miss Willie Fae Wood of Wichita Falls visited her parents, Mr. and Mrs. J. C. Wood and grandmother, Mrs. J. C. Fowler, Sun.

Mrs. W. G. Wills of Wichita Falls spent Monday with her mother, Mrs. Beulah Riley.

Marvin Fain of Carlton visited his sister, Mrs. Blanche Solomon Saturday.

Mr. and Mrs. Paul Grady of Wichita Falls and Mr. and Mrs. T. A. Kinnard visited Mr. and Mrs. Jimmie Kinnard and children Sunday.

Mr. and Mrs. Howard Hatcher of Burk visited his mother, Mrs. Flora Hatcher, Monday evening.

Mr. and Mrs. Dickie Eastman and daughter of Wichita Falls visited Mr. and Mrs. F. E. Eastman Friday night.

Eugene Elliott of Wichita Falls visited his mother, Mrs. Mollie Elliott and David Monday night and Tuesday.

Mrs. Bill Null and children of Wichita Falls visited her parents Mr. and Mrs. C. H. Dunn Sun.

Mr. and Mrs. Emmett Boles of Lawton visited Mr. and Mrs. M. M. Boles and daughter Monday.

The Big Pasture boys played their first game in the District finals at Walters Monday night. They played Walters and won by a score of 65 to 49. The boys and girls next game will be Wednesday night when they play Ryan.

The semi-finals will be played Friday and Saturday.

Funeral services were held Thursday afternoon at Randlett for Mr. Fred Riley. Mrs. Riley returned home from work at Sheppard Field Tuesday and found him in the yard, where he supposedly died of a heart attack.

Lt. John Hyatt spent last week with his parents, Mr. and Mrs. H. N. Hyatt. Lt. Hyatt had just returned home from England and was enroute to his base in Lake Charles, La.

Karry Lou Rhoads was home from business school in Lawton from Thursday until Sunday due to illness. She returned to Lawton Sunday afternoon.

### NOTICE

All society articles must be turned into the office before 5:00 p. m. TUESDAY. Articles received after that time will be held over until the following week. Classified advertising will be received until noon on WEDNESDAYS.

### Sweetheart Banquet At Baptist Church Thurs. Eve., Feb. 13

The 1958 version of the annual Sweetheart banquet was held at the First Baptist church, Thursday evening, Feb. 13th at 7 p. m.

An excellent crowd of some 120 young people & adult sponsors were present for the occasion. A delicious menu was served of roast beef, gravy, green beans, whipped potatoes, salad tea, rolls and cherry tarts with ice cream.

The theme of the banquet carried out in the decorations and program was "Stairway to the Stars." A series of seven scenes were enacted, portraying the different stages of love and married life. The stage was a stairway into the sky, with a large picture frame at the top of the stairway where the scenes took place. The banquet room was completely covered by suspended stars. Cupids and hearts completed the decorative setting.

The highly secret matter of who was King and Queen was revealed with Gayle Sanders as Queen and Dan Fowler as King. Other nominees for Queen were Charlene Preston and Karan Burton. Other nominees for King were Grady Grizzle and Larry Spainhour.

The Queen was presented with an engraved ankle bracelet and the King an engraved key chain. The other nominees were given boxes of candy.

Following the program Bro. Meyer, pastor, brought a short challenge to those present and Doyce Walker led in the benediction. Dan Fowler had opened the evening of fellowship with prayer.

A wonderful time was had by all present.

For SUNDAY, FEB. 23, 1958

### Trinity Lutheran Church

Rt. 1 Iowa Park — (CLARA) The Church of Radio's Lutheran Hour and the Family Worship Hour, and of TV's "THIS IS THE LIFE."

Worship Service, 10:45 a. m. Sunday School and Bible Classes, 10:00 a. m.

Special Lenten Service 7 p. m. Mon. SS Teacher Training course, 8 p. m.

Wed. Walther League 8 p. m. Thurs., Adult Choir, 8 p. m.

Saturday— Saturday School 9:00 a. m. Confirmation class, 9:00 a. m. Junior Choir, 10:00 a. m.

A friendly invitation is extended to worship with us and to attend one our Sunday School or Bible classes.

Rev. L. Boriack, Pastor

Classifieds Don't Cost They Pay

### Mrs. Leon Turner Hostess Feb. 11th To Circle 1 WSCS

Circle one of the WSCS of the Methodist church met Feb. 11th in the home of Mrs. Leon Turner with Mrs. Tom Harms co-hostess.

Circle leader, Mrs. B. N. Cauthorn, called the meeting to order and presided over the business session. She expressed her thanks to Mrs. Lowery for making curtains for the church which the circle purchased. Mrs. W. C. Gage supply chairman, reported that the Wesley House in Amarillo would like to have articles such as thread, scissors, needles, and dress material. Each member will bring one of these articles to the next meeting on March 11th. Mrs. Gage brought the devotional from Thes. 13:12 and 5:14-15.

Mrs. S. S. Reger, program chairman, was co-ordinator and quoted "To present the noble record in social action, that is the heritage of the members of the WSCS, also that today's pressing problems basically are the same problems church women have always faced & that Christians answers are the same. So we challenge the conscience of each member that she will examine her own attitudes and actions and resolve to make them more nearly Christian." Those serving on the panel were Mesdames Morris, Tucker, Grace, Revier, Pilkenton, Bunstine.

Mrs. G. D. Scruggs, president of the WSCS, brought the closing thought, there is no fear in love but perfect love casts out fear. For fear has to do with punishment and he who fears is not perfected in love. Mrs. Gage gave the closing prayer.

A nice refreshment plate was served to Mesdames Pilkenton, Grace, Cauthorn, Morris, Gage, Scruggs, Revier, Patton, Reger, Tucker, Turner, Harms, Lowery, and Bunstine.

Recently on Friday night Mary Cecil Faye Lynch and Cora Lee Harmon visited with the Unity Rebekah Lodge 121, in Lawton, Okla.

### Eastern Star CHAPTER 655

Burkburnett chapter No. 655, Order of the Eastern Star, met Tuesday, Feb. 11th at 7:30 p. m. for a regular stated meeting. 5 past matrons and one past patron were given a hearty welcome.

Initiation was held and the degrees of the Order were conferred on one candidate.

A short Patriotic program was given under the good of the order. The birthdays of two great president were remembered and also a tribute was paid to the flag of our country.

The worthy matron reported eight members from this chapter had visited J. A. Kemp chapter, Feb. 3rd for Friendship night.

Edith Eidson announced that Study club would be held at her home the third Tuesday of this month.

Pauline Morine, the worthy matron, urged all members to be present for the next stated meeting to be held Feb. 25th. Mrs. Wanda Muse, deputy grand matron of District 2, section 6, will make her official visit at that time.

The dining room was beautifully decorated in a Valentine theme by Nellie B. Richards. Lovely refreshments were served to all present by Adah Lois Burnett and Vera Reed.

### WA CAN KI YA CAMPFIRE

The Wa Can Ki Ya Campfire girls held their regular meeting in the home of their leader, Mrs. Dorothy Wilson on Feb. 6th. All the members were present and made big plans for the Father-daughter banquet coming up soon.

The Wa Can Ki Ya Campfire girls met for a regular meeting in the home of their leader, Mrs. Dorothy Wilson on Feb. 13th. The members rehearsed for their play to be given for their fathers at the banquet.

Mr. and Mrs. Andrew Willis of Ryan, Okla., visited relatives here over the weekend.

### SUSIE PARSON HONORED ON THIRTEENTH BIRTHDAY

Mr. and Mrs. Joe Parsons entertained their daughter, Susie, on her thirteenth birthday with a party and dance at the Town Hall, Saturday evening, Feb. 8th.

Mr. and Mrs. J. W. Liles assisted with the entertainment and refreshments.

After the games and refreshments gifts were presented to the honoree. The following guests were present: Misses, Mary Durham, Reba Friedls, Janice Harris, Sandy Melton, Elaine Miller, Patricia Morris, Joyell Riley, Kathryn Siber, Barbara Wilson, Margaret Veach and the Masters, Ronnie Evans, Stan Fraley, Barry Liles, Frank McConnell, Doby Morris, Leonard Muller, Allen Neal, Jim Parsons, Roger Steele, Billy Tidwell and Roy Slusser.

Classified Ads Get Results

### Modern Study Club Valentine Dinner Was February 15th

The Modern Study club members and their husbands met at the Cliff Hagstrom home Saturday, Feb. 15th at 7:30 p. m. and then journeyed to Wichita Falls to Underwoods for a Valentine dinner honoring the husbands.

A very enjoyable evening was had by the following members and guests, Messrs. and Mesdames Don Pemberton, Jerry Thomas, Bob Case, Cliff Hagstrom, Randall Hudson, Jerry O'Brien, Bill O'Brien, Martin Wright, guests, Mr. and Mrs. Leo Evans and Frances Smith and guest Mr. and Mrs. Newton Crain.

Morris Bookbinder has returned to work after two weeks illness.

## OUR SPECIALTY

CHICKEN AND DUMPLINGS SPAGHETTI AND MEAT BALLS

HOME MADE CHILI — IRISH STEW

HOT BEEF SANDWICHES

TOSSED SALAD

### ALSO SANDWICHES

CHICKEN SALAD PIMIENTO CHEESE

GRILLED CHEESE BACON and TOMATO

HAM SALAD BURK BURGERS

FRIED HAM CHEESEBURGERS

— Also —

Drinks and Complete Fountain Service

## Burk Drug

Open 6 Days a Week: 6:00 A. M. to 8:30 P. M.

CLOSED ON SUNDAYS

Phone JO-9-3251 304 East Main Street

MRS. ETHEL WILLIS, Owner

## OPEN FOR BUSINESS Duncan Garage

Located in the Alexander Service Station Bldg.

EAST 3rd STREET and AVE. D

Modern equipment to service all late model cars

PARTS AND LABOR GUARANTEED

DERWARD DUNCAN, Owner

## Boyd Bros. Department Store

Special 3 Pc. Bath Room Fixtures \$145<sup>00</sup> With trim to the floor IN 4 COLORS

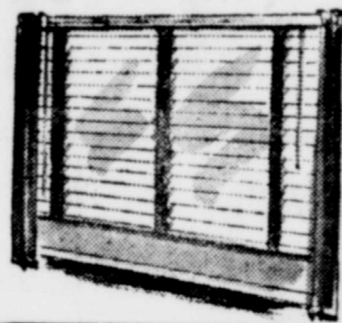

WE SERVICE VENETIAN BLINDS

Also new blinds in new patterns installed

NEW STOCK

GARDEN SEED

GARDEN TOOLS OF ALL KINDS

Don't wait until hot weather to have us service your AIR CONDITIONER

BEAUTIFUL NEW PATTERNS ALEXANDER SMITH

RUGS and LINOLEUM

WOOL — RAYON — NYLON See These Beautiful Patterns

WATER HEATERS

Any Size

10 Year Guarantee

WESTINGHOUSE

TV's, Radios and Refrigerators

FLOOR WAX

CONTINENTAL 6 MONTHS FLOOR WAX GUARANTEED OR YOUR MONEY BACK

OUR DRY GOODS DEPT. IS JAMMED FULL OF NEW MERCHANDISE

## Complete Line of Groceries and Meats

A COMPLETE DEPARTMENT STORE UNDER ONE ROOF

# Boyd Bros. Dept. Store

Phone JO-9-2241 JIMMY BOYD

123 East 3rd Street

Phone JO-9-2215 CHARLIE BOYD

## OUT THEY GO!

The Factory Says: TAG 'EM AND SELL 'EM

Clearance! Limited Number Brand New TAPPAN GAS RANGES

Some are Matchless! Some Automatic!

Unprecedented Savings — While They Last!

SIZZLE 'N SIMMER BURNERS. Complete flexibility from highest heat to lowest turn-down. Front burner thermostatically controlled. Set and forget.

FLEXO-SPEED OVEN with low temperature, wide flame burner. One-piece sani-clean porcelain oven lining. LIFE-TIME guarantee on oven bottom.

PRES-TOE BROILER. Just press the pedal and the broiler drawer rolls out. Touch broiler drawer and back it goes. A work saving feature.

A Typical Example!

This popular 40" divided top Tappan GAS range. Regularly \$500.00 — tagged to sell at \$219.95



With Trade

Other Models at Similar Savings! EASY TERMS!

BILLS RADIO - - TV & FURNITURE

301 Avenue D

Phone JO-9-3651

# All Insurance is the same 'til you have a claim

**Burk Insurance Agency**  
HOWARD CLEMENT  
New Location—Next To Legion Hall

## Rodeo Comm'tees Appointed By President Hill

**Rodeo Committee**  
Marten, Chr.  
Hinkle  
Preston  
Campbell  
Goins

**Committee**  
Deckard, Chr.  
Dyson  
Ratloff  
Feltz  
Tevis

**Ground Policing**  
Hunt, Chr.  
Bailey  
Bartley  
Elliott  
Faulk  
Turner  
Provence  
Abbott

**Committee**  
Gresham, Chr.  
Hinkle  
Morgan  
Preston  
Garland  
Williams  
Bean

## ALL BRYANT'S AUTO SALVAGE

WE BUY CARS  
Of ALL Makes and  
Models

OKLAHOMA CUT-OFF  
Phone JO-9-3581

**Booster Trip Committee**  
C. A. Morgan, Chr.  
H. D. Smith  
Dow Estes  
B. O. Willis  
John Brookman  
James Wickersham  
Ralph Davis  
Jack Mathis  
Buddy Byars  
C. B. Bowles  
Burk Riding Club

**Advertising Committee**  
Harry Dodson, Chr.  
John Brookman  
Mrs. A. H. Lohoefer

**Downtown Decorations**  
American Legion

**Sheppard AFB Ticket Sales**  
A. R. Hill

**Lights Committee**  
Jim Ady, Chr.  
Bill Vincent  
Wayne Sykes

**Parking Committee**  
Bryan Farris & FFA boys

**Parade Committee**  
W. R. Goins, Chr.  
Paul Hooper  
Aubrey Rankin  
P. S. Swinford  
R. C. Gilbow  
A. W. Newman  
T. Guy Willis  
H. C. Preston  
Tommy Goins  
Burk Riding Club  
Fire Dept.

**Ticket Takers**  
Lewis Todd, Chr.  
W. W. Browning  
Lloyd Smith  
Doyle Monaghan  
E. J. Tatum  
Cliff Dodson  
H. J. Powell  
E. W. Hudson  
Herman Miller  
Jack Mathis  
Joe Jancke  
Cliff Wampler  
C. M. Archer  
Buddy Byars  
Francis Beaver

**Dr. Rudolph Robinson**  
Cecil Bradley

**Ticket Sales Committee**  
Geo. Byerly, Chr.  
Ralph Davis  
Jim Frye  
Winston Freeman  
Jean West  
J. C. Adams, Jr.  
Marjorie Hofacket  
Jack Grubbs

**Kiddies Parade Committee**  
H. D. Smith, Chr.  
B. O. Willis  
Ralph Davis  
Ray Matherly  
Mrs. I. C. Evans  
Dow Estes  
Mrs. Dixie Rankin  
Mrs. Jim Holly  
Mrs. Joe B. Griffin  
I. C. Evans  
Mrs. Walter Schroeder  
Dink Lawson  
Jim Pirtle  
H. M. Day  
Jack Duke  
Arlis Key  
C. E. Martin  
Gus Heine  
Mrs. Ethel Willis

**First Aid Committee**  
Harold VanLoh Chr.  
John Rigby  
Homer Gilbert  
Frank Kelley

**Ushers**  
Geo. Counter, Jr. Chr.  
F. C. Royce  
Roy Mitchell  
Geo. McClarty  
Hugh Veach  
Kenneth Tucker  
Vic VanLoh  
Tom Britton  
Jim Pirtle  
Morris Bookbinder  
Herman Draper  
Ralph England  
L. W. Forqueran  
Doc Gentry  
Mont Bowles  
Andrew Bauch

**Chutes Committee**  
B. H. Preston, Jr. Chr.  
C. J. Lippard  
J. D. Luke  
Jim Holly  
Bill Bryant  
Bufford May  
Floyd Henry  
W. R. Goins  
J. C. Hinkle  
C. A. Morgan  
Geo. Savage  
Newt Crane  
R. G. Redman  
Ellis Gragg  
W. P. Cozby  
Peyton Cozby  
Ben Winkles  
Clair Day  
Harry Marten  
Bill Slabaugh  
W. E. Henry  
Chas. Hofacket  
J. L. Caffee  
J. H. Cecil  
Bill Crosley  
Lloyd Teal

**Tit for Tat**  
A fussy guest had bothered the hotel clerk all evening and then at 2 a. m. called again. "What's eating you now?" the sleepy clerk asked. "That replied the guest, "is what I called to ask you."

## Wilbarger-Wichita Soil Conservation District News

The time for planting Native Range grasses is here, according to Lloyd Ladd, local soil conservation Service representative. Better and less costly seed are available and the Soil Conservation District have special drills for planting the fluffy type seeds that most of the native grasses produce.

Floyd Marten, local District co-operator, started his plans for grass seeding last year by drilling a cover crop of Sudan that was not grazed or mowed, but left to give a dead, non competitive cover crop to his new grass seeding that will be made this month. Floyd will seed a mixture of grasses that is best adapted to hard land or tight soils. The recommended mixture will be 50 percent Buffalo Grass, 25% Side-oats Grama and 25% Blue Grama. Weeds will be controlled by mowing as needed. Grazing should not be allowed on the new native grass planting until the beginning of the third growing season.

Federal cost sharing can be secured on this type planting and other grass plantings also.

Farmers cooperating with the Wilbarger-Wichita Soil Conservation District have started an active year of conservation, according to Elvy Sargent, Soil Conservationist assisting the District.

Albert Brockriede, of Electra has constructed one mile of terraces which completed the terrace system on the Taylor farm. Brockriede has had Soil Conservation Service assist in planning and staking a waterway on land recently purchased. Brockriede plans to shape the waterway, seed to annual cover, and overseed mixture of K. R. Bluestem and buffalograss.

Bing Miller, district co-operator of the Iowa Park work unit, has completed leveling of about 15 acres of cropland. Miller recently purchased the farm from V. G. Barnhart. Barnhart had begun a soil conservation district plan which included reorganization of the irrigation system with properly located ditches, checks and turnouts. Barnhart had leveled about 12 acres of cropland. When Miller purchased the farm and planned to level the field before establishing coastal bermuda grass, he began where Barnhart was on his plan with no loss of time, money or work.

District supervisors point out that a basic conservation plan enables all conservation and farming efforts to mesh well together. New district conservation plans were approved by the supervisors at their February meeting for Frank Lentz, Wichita Falls, Walter Scott, Iowa Park, and George Striet, Electra.

## Grade School News

We have waited all year just for the time to cast a large snow ball in the general direction of some of our playmates, and then the time comes around to cast one in the right direction and we are told that we cannot go outside. Well that just goes to show that we are too hot in the summer time and too cold in the winter and we want snow in the summer time and warm days in the winter time.

We will try and get together and see how we will be able to work out some of the minor details on how to change the weather to meet our needs. Anyway we are happy to see some snow around at Valentine Time.

### SECTION 6-1

We are very happy to have our sixth grade friends with us again. We're sure they were sorry to come back to grade school, Jan. 16th. We have been trying to make them feel welcome.

The children of 6-1 are sorry that their former teacher, Mr. Mullins has been drafted. But they are happy to welcome their new teacher, Mrs. McCullough, who started teaching here, 1900. A valentine was sent to Mr. Mullins Tuesday. All of the children signed it. We hope he will like it.

In geography we are studying the various countries of Europe. We are very thankful to Mrs. J. A. Davey for showing us slides that she took while visiting Europe.

Dixie Van Reeman, Editor

**Borrowed Safety Note**  
Drive carefully—don't be too quick to insist on having your rites.

## Mrs. Roy Magers Hostess Feb. 13th Current Lit. Club

The Current Literature club met in the lovely home of Mrs. Roy T. Magers for its regular meeting Feb. 13th. Mrs. F. G. Jeffers shared hostess duties.

The meeting was opened by repeating the club collect in unison, and was followed by roll call which was answered with assigned topics. During the period devoted to business Mrs. Ralph White, president, presided, and called for reports from the various committees and departmental chairmen. The project chairman, Mrs. John Brookman, reported the presentation of a ping pong table, complete with net, paddles, balls to the youth center from the club. She also presented the idea of sponsoring a concession stand in conjunction with the other study clubs in town to be held at the rodeo grounds in June. This the club voted to do. Plans were made for representatives of the club to attend the convention in Ft. Worth in March. Mrs. C. M. Archer was chosen as delegate and Mrs. Ralph White alternate. In the poetry contest to be sponsored by the schools, it was voted that the club pay the cash prizes, \$5.00, \$3.00 and \$2.00, respectively to the first three winners. An invitation was extended by the University Study club to a Colonial Tea to be held at the Town Hall Feb. 19th and was accepted. Mrs. C. M. Archer president-elect, appointed the following to serve on the yearbook committee for the ensuing year: Mesdames F. M. McMurtry, Marjorie Kauer and F. G. Jeffers.

After the club councilors report by Miss Ella Billingslea, the program, International Affairs and brotherhood, was given by Mrs. O. L. Clark, leader. She began with this quotation, "All people of the earth share but one common birth, One Destiny. The featured speaker was Miss Ella Billingslea, who gave a most informative talk on How Asiatic Problems Affect the United States. She stated that American policy in the Far East is strengthen the countries of the world, and to curb the power, and prevent the expansion

## READY FOR RAIN



In her saucy beret and coat by Raingarb Petites, she's ready for rain. The plaid fabric has been Zelan treated for durable water repellency. Coat has a full Puritan collar, two side pleats with tabs, and large pearl buttons trimmed with brass.

A very interesting panel discussion. Stepping Stones to Peace, followed. Mrs. Marjorie Kauer acted as moderator with Mesdames A. H. Lohoefer and C. W. Boyd, as members of the panel. Salient points on this vital subject were brought out by both the moderator and panel members.

The program was concluded by Mrs. W. C. Vann giving the prayer, America, on Its Knees. A dainty refreshment plate carrying out the Valentine motif was served to one guest, Mrs. J. T. Brady, and sixteen members.

## NOTICE

All society articles must be turned into the office before 5:00 p. m. TUESDAY. Articles received after that time will be held over until the following week. Classified advertising will be received until noon on WEDNESDAYS.

## NOTICE

**McCRARY BARBER SHOP**  
IS NOW OPEN FOR BUSINESS.  
LOCATED AT 208 MAIN ST.  
Next Door to Hendon's Cleaners  
Approximately 18 years experience in the Barber business  
Your Patronage Will Be Appreciated  
BOYD McCRARY, Owner

## This Is YOUR City

The Light and Water Systems are owned by you. The revenue from these properties provide many services and conveniences. Each payment is your investment in a better place in which to live.

THINK IT OVER  
Municipal Electric Utilities Are Tax Relieving  
CITY OF BURKBURNETT

**SPECIAL FREE!**  
**Filter and Tailpipe Inspection**  
**FREE Installation**  
Either When Purchased Here  
**TATUM GARAGE**  
Avenue B Phone JO-9-2391

**Fresher when you serve it**  
**MRS BAIRD'S ENRICHED BREAD**

Gas does it best . . . for less!  
**completely automatic gas CLOTHES DRYER**  
THE MOST ECONOMICAL WAY TO END WASHDAY DRUDGERY

**SPECIAL LOW SALE PRICE**  
**169<sup>95</sup>**  
AT **LONE STAR GAS COMPANY**  
TERMS TAILORED TO YOU  
AS LOW AS **5<sup>54</sup>** PER MONTH

Universal dryers give you more features for your money!  
• **COUNTER STYLE TOP.** Modern top provides added working space.  
• **"NO SNAG" TUMBLER.** Smooth heavy coated enameled surfaces eliminate snagging or tearing.  
• **HEAVY-DUTY CABINET.** Finished in gleaming white baked-on enamel.  
• **AUTOMATIC SAFETY PILOT.** Lights automatically. Safe, sure and dependable. No 220 volt wiring needed.  
**LONE STAR GAS COMPANY**



# WE'VE CHOPPED OUR PRICES

For Washington's Birthday

You gather plenty of extra cash savings at prices like these... A cart full of holiday foods for "cherry time" menus featured this week.

## MEATS

Cudahy Wicklow

**BACON** 2 lbs. For **99¢** THICK SLICED

LEAN AND TENDER

**Pork Steak** lb. **49¢**

PERFECT FOR BOILING

**Salt Pork** lb. **19¢**

BONELESS U. S. GOOD

**Club Steak** lb. **95¢**

To Brighten Every Baking Hour...



**GLADIOLA FLOUR**

10 lb. BAG **89¢**

First Prize Pure **Preserves** Strawberry 20 Oz. Jar **39¢**

Lady Betty **Prune Juice** 3 Quart Bottles **\$1.00**

Honey Boy **SALMON** 1 LB. CAN **49¢**



**DECEMBER BRIDE COFFEE SALE**

WORLD'S RICHEST FLAVOR IN COFFEE 6 Oz. JAR

**INSTANT MAXWELL HOUSE COFFEE**

**\$1.23**

## PRODUCE

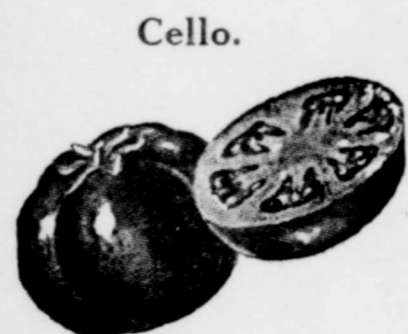

Carton **Tomatoes** EACH **19c**

No. 1 Russett **Potatoes**



10 LB. BAG **49c**

GEBHARDT'S

**Tamales** 300 Can **25¢**

DIAMOND **TOMATOES** 2 303 Cans **29¢**

RED DART **GREEN PEAS** 2 303 Cans **25¢**



**15¢**



SHURFRESH **BISCUITS** Can ..... **10¢**

CROWN

**Peanut Butter** 24 oz. Jar ..... **59¢**



Washington's Birthday **Cherry Pie** (Makes 9-inch single crust pie)

1 3-ounce package lemon flavored gelatin  
1/4 cup sugar  
1 cup hot water (or cherry juice and water)  
1 cup well-drained canned Bing cherries\*  
1 cup undiluted Carnation Evaporated Milk  
1/4 cup lemon juice  
8-inch single crust graham cracker shell

Dissolve gelatin and sugar in hot water (or juice and water). Pit and dice cherries. Add to gelatin. Cool to syrupy, thickened consistency (about 40 minutes). Chill Carnation in refrigerator tray until soft crystals appear around edges of tray (15-20 minutes). Whip until stiff (about 1 minute). Add lemon juice; whip very stiff (2 minutes longer). Fold whipped Carnation into cherry mixture. Spoon into crust. Chill about 2 hours, or until firm.

For 9-inch single crust graham cracker shell: Mix 1 1/2 cups crushed graham crackers with 2 tablespoons sugar and 1/4 cup melted butter. Line sides and bottom of 9-inch pie plate.

\*For maraschino cherry pie, use 3/4 cup (8 ounce jar) diced maraschino cherries instead of Bing cherries.

**FREE** -For your copy of Carnation's latest recipe booklet, send to: Mary Blake, Carnation Co., Dept. GS-144, Los Angeles 19, California.

SAVE **GUNN BROS. STAMPS** FOR BEAUTIFUL GIFTS REDEMPTION CENTER LOCATED IN OUR STORE

**UNITED Supermarkets** We Sell for Less

WE GIVE DOUBLE **GUNN BROS. STAMPS** WITH EVERY PURCHASE **DOUBLE STAMPS** EACH WEDNESDAY With Purchase of \$2.50 or More

### World Day of Prayer Be Fri. Feb. 21st

hurry and bustle of to-day, this day of super-when we face the biggest thing when governments a mad race for super-reminds us of the neces- serious thinking about and the World Day of to be observed Friday, at 2:30 o'clock in the Methodist church.

service has been prepar- group of women who are of churches within the Council of Churches. An has been made that 70 of Australia participated Council. Some of the have been written by of the Australian abori- These people numbering 60,000,000 have a society. A number of our express Christian con- the aborigines by send- bread of life through ed ministers and lay work- to serve among them.

you and I the power and standing to share the of life? The World Day of is a media of such shar- is observed each year on st Friday of Lent and will served this year in 144 ies. The marvelous chain ver starts with the prayer of Tonga Island Christians ds with St. Lawrence Is- Alaska, more than twenty- hours later.

Day is sponsored by the al Department of United Women of the National of Churches of Christ in A.

ersy will be provided and ne, men and women of urrett is invited to attend.

### Ladies Club Feb. 17 With Krusemark

Gay Ladies Garden club the home of Mrs. W. H. mark for their monthly g. The meeting was call- order by the president, H. Janeke. Mrs. C. J. All- ve a report of the coun- ting. Each club is to have ng flower show between d the first of May. Mrs. ix will be the Gay Ladies Show chairman. Others committee will be Mes- Allmon, Ray Hyde and

new members were wel- into the club.

B. B. Six gave the pro- tation Diseases, Cause and

refreshments were to the following Mes- H. L. Wasson of Bartles- ia, the three new mem- Mesdames Charles Hale, C. nagel, Kenneth Vernon, embers Mesdames C. J. Henry Connell, W. E. Ray Hyde, J. H. Janeke, Coenig, J. W. Liles, I. R. R. M. Sims, Don Swan, Wilson, cohostess, Mrs. B. and hostess, Mrs. Kruse-

next meeting will be held some of Mrs. C. J. Allmon.

### DEN THREE

nesday, Jan. 15th., Den bet in the home of Mrs. lis. We are making deco- for the Blue and Gold this Friday. Refresh- were served to Gary Stub- Mark Seay, Peter Glov- Black and Ernie Haris. nie Harris, eeper of the Buckskin

### Devol News Mrs. C. J. WOODLEY

Mrs. Callie Baumhardt was hostess to the Devol HD club in her home Thursday. The devotional was read by Mrs. F. G. McClendon from Luke 18: 31-34. The Lord's prayer was repeated in unison. As this was a social meeting, the hour was spent in piecing quilt blocks and a brief business session.

Refreshments of cake and coffee were served to one visitor, Mrs. Joe Champion and the following members, Mesdames C. Lemond, W. C. Charboneau, K. L. Smith, E. N. Miracle, J. B. Stevens, J. C. Cates, F. G. McClendon, C. O. Woodley, Paul Coker, Dollie Hardin, Amanda Warren, Ed Morrow and the hostess. The next meeting will be Feb. 27th in the Devol school lunch room with Mrs. Charboneau hostess.

Guests in the home of Mr. and Mrs. F. J. Uthe Friday evening were Mr. and Mrs. F. E. Jernigan and children, Finith, Teresa and Floyd Edsel of Burk Burnett and Sunday guests were Mr. and Mrs. Charles Shipnough and sons Douglas and Ray Dean of Wichita Falls.

Mrs. J. W. Hale has returned home from Lawton where she spent the past week.

Mrs. Joe Sippell and daughter, Linda, have returned to their home in Atlantic, N. J. after spending the winter here.

Mr. and Mrs. Wm. Barrett of Oakland, Calif., and Mr. and T. P. Randall of Burk Burnett visited Mr. and Mrs. E. Watson and other friends here Sunday.

Ernest Wood, who recently returned home from Bellville, Ill., where he has been employed, has been reported ill with the flu for the past week.

Mrs. Willie Cozby has been reported on the sick list for several days.

### George Washington Tea Party Held By Study Club

A beautiful George Washington Tea was held at the Town Hall Wednesday, Feb. 19th by the University Study club.

Among the guests were members from the study and garden clubs of the city.

The hostesses were attractively dressed in Colonial gowns. The party room was decorated with miniature cherry tree, greenery, and other Washington motifs.

Guests were greeted by Mesdames L. R. Brocker, E. R. Burns R. C. Tevis, Joy Sessums, John Rigby, I. E. Harwell, R. P. Reagan and B. A. Browning.

Those assisting in hostess duties were Mesdames A. W. Newman, Marshall Young, S. E. Reger, and B. N. Cauthorn.

Mrs. A. R. Bunstine presided at the guest book.

The beautiful refreshment table was the focal point, at which Mrs. O. E. Melton, president and Mrs. Bill Crosley, president-elect served.

Soft recorded music furnished a delightful background setting. Mrs. Melton welcomed the guests and recognized each club. Mrs. A. W. Newman, program chairman was introduced and announced the following program: Mrs. Charlotte Preston gave a humorous reading; Miss Dianne Moncrief and Mike Warren, voice and music majors of Midwestern University gave several musical numbers.

Eighty-two guests were present. Those from out of town were Mrs. O. C. Wills and Mrs. I. D. Russell of Wichita Falls.

If you find life is empty, try putting something into it.

### Anna C. Prechel Dies February 19

Mrs. Anna C. Prechel, 86, wife of the late F. W. Prechel, pioneer of the Clara community, died in her home Wednesday morning, February 19th at 310 Hayworth street, Burk Burnett.

She moved from Waseco, Minnesota to Texas in 1904 having lived in this community for the past 54 years. She was the daughter of Mr. and Mrs. Peter Ramming, who were prominent pioneer settlers of the Clara community, Wichita County.

Survivors are two sons, Walter and Wilbur Prechel of Burk Burnett, two daughters, Mrs. Fred Lowe of McAlistier, Okla., and Mrs. Edna Brandau of Syracuse, N. Y.; two brothers, R. W. Ramming of Wichita Falls and Will F. Ramming of Clara, one sister, Mrs. Clara Obenhaus of Wichita Falls, Two Grandchildren, Miss Karen Prechel of Burk Burnett and Mrs. Robert Varga of Syracuse, N. Y. and three great grandchildren.

Funeral services will be held in the Clara Lutheran church Friday at 3:00 p. m. pastor Louis Boriack of the Clara Lutheran church will officiate. Owens-Brumley funeral home will be in charge of the services.

Pall bearers will be V. H. VanLoh, Harold VanLoh, Arnold Holtzen, Walter Kaspar, Albert Brockreide and Herbert Keisling.

### FFA JUDGING TEAM WINS 3rd in JUDGING CONTEST

The Burk Burnett FFA Live-stock judging team entered and won third place in the beef judging contest held Thursday, Feb. 13th during the district 4-H and FFA Calf show in Wichita Falls. Team members were Mike Lacy, Ronnie Moulder, Richard Goode and Touie Schroeder. They were competing against 40 other teams.

### Burk Study Club Elects New Officers

Mesdames F. A. Jamieson, J. M. Adams and Harold VanLoh were hostesses in the home of Mrs. Harold VanLoh, Feb. 10th at a covered dish dinner for members of the Burk Burnett Study club and their guests.

Following the buffet dinner, the club president, Mrs. Phillip A. Carpenter called the meeting to order and heard the reading of the minutes and reports of standing committees.

Plans were made for the final club dinner to be held May 12 and the following slate of officers were elected for the incoming year.

Pres., Mesdames F. A. Jamieson; vice pres., Jack Mathis; Recording secretary, Ollie Ratliff; Corresponding Sec'y, Harold Preston; Treas., D. H. Smith; Parliamentarian, Howard Henderson; Historian, Harry C. Dodson; Reporter, J. M. Adams; Federation counselor, Harold VanLoh; Art Chairman, J. C. Gray.

Mrs. Glen Bear, program leader, had as her guest Mrs. W. B. Short, who presented the "Sall-man's Story of the Head of Christ." Mrs. F. C. Roye introduced Mrs. C. M. Archer who discussed Gardens of the Bible. Both of these papers were first prize winners in the Bible program division of the First District. Mrs. Archer and Mrs. Short are members of the Current Literature club.

The door prizes were won by Mesdames Jack Robertson, Glen Bear and W. B. Short.

The following were present: Mesdames Glen Bear, James Bohner, Phillip A. Carpenter, Harry C. Dodson, Archie Faulk, J. C. Gay, Howard Henderson, F. A. Jamieson, George McClarty, Harold Preston, Jack Robertson, J. M. Adams, Harold VanLoh, F. C. Roye and the guests, Mrs. C. M. Archer and Mrs. W. B. Short.

Meets Each Tuesday Noon

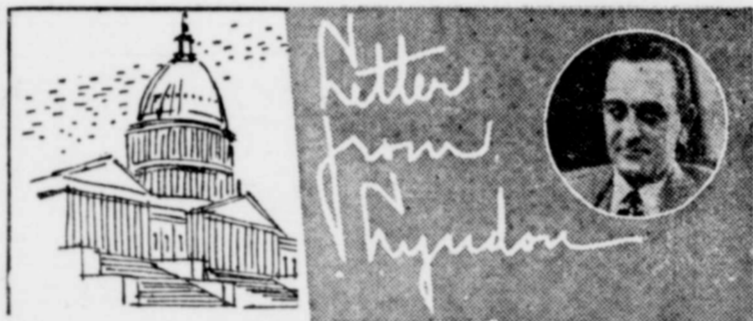

Unemployment in the Nation will reach a total of 5,000,000 workers next month, according to a prediction by Secretary of Commerce Sinclair Weeks.

Farm income last year was less than it was in 1956.

A public works program will be thrown into high gear by the Administration, says Senate Republican leader Knowland, if business conditions continue to worsen.

But a letter from the Office of the Chief of Army Engineers tells me that the Director of the Budget has ordered that expenditures for flood control, water conservation and navigation projects be held down to "the practicable minimum" this year.

These are straws in the economic wind that are being watched carefully by Congress. As I have said before, we are not in a depression. But conditions are not as good as they might be. We should not neglect to take advantage of every sound opportunity to improve them.

Water projects are greatly needed, as we know in Texas. In my considered opinion, they have economic justification at any time. And at a time when unemployment is increasing at a rapid rate, serious questions arise as to the wisdom of a policy refusing to provide adequate funds to keep the projects moving forward. This is the wrong time for a slowdown.

These projects provide jobs

at the same time that they lead to conservation of our resources and to production of additional wealth.

Housing legislation offers a positive means of encouraging an upturn in business activity. It is the responsibility of Congress to take the initiative and propose appropriate measures in this field.

An adequate supply of mortgage funds at reasonable interest rates needs to be provided.

The VA home loan guaranty program and the VA direct home loan program, which expire this year, should be extended.

The urban renewal program should be strengthened and might well be expanded.

Other affirmative actions to overcome the lag in our economy must be given careful consideration. It should be possible to speed up the roadbuilding program. Small business must have realistic and adequate assistance in obtaining needed credit. Farm policies should be designed to help farmers, not eliminate them. The Government's monetary policy must be flexible enough to meet rapidly changing conditions.

We do not need to be alarmists about business conditions. But we do need to be realistic and we do need to be watchful. Drifting could be dangerous. It is a danger that can be avoided and must be avoided.



Now is a good time to organize shrubs into screen or foundation plantings around the home according to Thelma Wirges, county HD agent. Any shrubs that dot the lawn and complicate mowing may be reset at this time.

Consider potential size of the tree or shrub, when choosing a location for setting or resetting. Large growing plants are not suited for planting around the walls or foundation of the average home. They do make excellent screen plants to give privacy to the work or recreation area of the landscape. Some large plants requiring very little water are the althea, ligustrum, Arizona cypress, cherry laurel, crape myrtle, evergreen sumac and others. Nearly all of the hollies should be used in screen-planting rather than placed around the house.

Shrubs for foundation plantings should be in proportion to the size of the house. For the low, ranch type house, which is very popular now, true shrubs that is shrubs that will not grow over 8 to 10 feet, are best suited. There are many true shrubs that are drought and insect resistant. Among these are rosemary, lavender, the dwarf junipers, spirea dwarf pyracantha, nandina, abelia, native agarita and others.

Proper location of shrubs will not only save work in pruning and care, it will add to the attractiveness and comfort of the home grounds.

Mesdames J. L. Graham, Jud Irby, Gale Lowrance, Marcie West, Walter Mersiovsky and Rex Adams served on the Wichita County home improvement committee. This committee is well qualified and glad to give information on this or other phases of yard improvement, including accomplishments in her own Mrs. Graham has made outstanding this past year.

### THE STATE OF TEXAS To any Sheriff or Constable within the State of Texas — GREETING:

You are hereby commanded to cause to be published, ONCE, not less than ten days before the return day thereof, exclusive of the date of publication, in a newspaper printed in Wichita County, Texas, the accompanying citation, of which the herein below following is a true copy— (but if there be no newspaper so printed in said county, then that you cause the said citation to be posted for at least TEN days before the return term thereof as required by law).

### CITATION BY PUBLICATION THE STATE OF TEXAS

TO ALL PERSONS INTERESTED IN THE ESTATE OF Oak L. Throckmorton. A person of unsound mind, No. 2310, County Court, Wichita County, Texas. The First National Bank of Wichita Falls, Guardian of Estate in the above numbered and entitled estate, filed on the 17th day of February, 1958 its verified account for final settlement of said estate and requests that said estate be settled and closed, and said applicant be discharged from its trust.

Said application will be heard and acted on by said Court at 10 o'clock A. M. on the first Monday next after the expiration of ten days from date of publication of this citation, the same being the 3rd. day of March, 1958, at the County Courthouse in Wichita Falls, Texas.

All persons interested in said estate are hereby cited to appear before said Honorable Court at said above mentioned time and place by filing a written answer contesting such application should they desire to do so.

The officer executing this writ shall promptly serve the same according to requirements of law and the mandates hereof, and make due return as the law directs.

GIVEN UNDER MY HAND AND THE SEAL OF SAID COURT at office in Wichita Falls, Texas, this 17th day of February, A. D. 1958.

DORA DAVIS, Clerk, of the County Court, Wichita County, Texas (SEAL)

By T. E. Durrett, Deputy 24-11C

A husband stayed out so late he was afraid to go home. Just at dawn, an idea hit, he called his wife by phone and she answered, he screamed: Don't pay the ransom, Dear, I've escaped.

### News From The County Agent

The adequate subsoil moisture that is now available as a result of the fall and winter rains indicates an exceptional yield potential for the coming year, according to B. T. Haws, county agent.

With this reserve of moisture and increased yield potential would come an increased need for an adequate fertility level, he points out, in drought periods, lack of moisture naturally becomes a limiting factor in crop production. But in periods of sufficient moisture, plant nutrients often become the limiting factor.

So, with chances for sufficient moisture looking good, and since no farmer wants a limiting factor in his crop yields, Haws advises farmers to apply sufficient fertilizer to supply enough plant nutrients for good growth.

To determine the needs for the coming year, Haws strongly urges the use of a soil test. The soil test not only will determine the amount of nitrogen, phosphorus, potassium and limestone which will be needed, but it will also determine the proper balance in which nutrients should be applied. The recommendations based on a soil test are designed to give the yield increase which would result in the most profitable return from money invested in fertilizer.

For more information on how to have a soil test made, Haws suggests contacting your local county agent.

Efficient irrigation systems just don't happen, says B. T. Haws, county agent. They are the results of study, planning and engineering.

Haws advises that now is an excellent time to plan for the dry summer months ahead. Do not wait, he says, until the situation is acute before seeking assistance on irrigation problems. An adequate irrigation plan should include an evaluation of the farm's soil and water resources; an evaluation of the present cropping system and the possibilities for growing new crops under irrigation; a good study of the cost involved, including capital investment and the annual cost, depreciation, fuel, labor and other expense items.

Too, under irrigation he points out that more machinery is usually required; more fertilizer is needed for maximum production; insect problems are often multiplied, harvesting costs are upped and the increased production could bring addition marketing problems.

After a decision has been made, to make the change to irrigation, and Haws emphasizes that the switch from dryland to irrigation farming is probably the most important change a farmer will make during his farming career, a well designed ed system should be planned before any money is spent for equipment. The plan on paper should show how the plan will operate. It will require a lot of engineering and this should come from a reliable source. County agents and SCS personnel can advise and assist with the planning.

In the high rainfall areas, Haws says a drainage system must be a part of the irrigation plan for the farm. It is just as important to get surplus water off of crop lands as it is to supplement rainfall with irrigation.

### News From The Congress

By Congressman Frank Ikard

The president recently announced a program for the modernization including replacement or rehabilitation or expansion of many post office and Federal buildings. There can be little question but what there is a great need in many areas for new postal facilities. Not since 1938 have substantial public work funds been appropriated for new Federal buildings and post office buildings. During this period of twenty years our population has increased by forty million, and the volume of mail handled in our post offices has increased by 135%. During this period also many communities have completely outgrown their present buildings, and it is not uncommon in some cities for people not even to be able to secure a mail box. As I see it, there are, however, two serious defects in this program. One is that any new buildings would be built in the areas where unemployment was most acute. Even though it would relieve the unemployment situation, it is probable that many of the cities and town that need new postal facilities most would not be able to get them. Also, the program would be financed under a means similar to the present lease purchase program which has not been successful, and over a period of time would materially increase the cost of the buildings. The Administration's proposal is now being considered by Committees both in the House and the Senate, but it is too early to tell what action Congress will take.

Mr. and Mrs. Winston Freeman are the proud parents of a new baby boy, James Lee, born Sunday, Feb. 16th.

### PALACE THEATRE BURKBURNETT, TEXAS

50c 35c 20c  
Week Nite Open 6:15  
Starts 6:30

FRI.-SAT., Feb. 21-22

### Spoilers of The Forest

ROD CAMERON  
VERA RALSTON

### Harlem Globetrotters

THOMAS GOMEZ

SUN.-MON., Feb. 23-24

### Band of Angels

CLARK GABLE  
YVONNE DECARLO

TUES.-WED.-THURS.  
February 25-26-27

### For Whom The Bell Tolls

GARY COOPER  
INGRID BERGMAN

# SPECIAL 1953 THROUGH 1956 CHEVROLET ACCESSORIES AT DEALERS COST

SEE US FIRST FOR ALL  
CHEVROLET AND OLDSMOBILE  
REPLACEMENT PARTS

## Mathis Chevrolet Co.

PARTS DEPARTMENT  
KEITH McELWAIN, Parts Manager  
JO-9-3381 Nite JO-9-3705



The Wonderful  
New 100% Cotton  
**ARROW**  
"Iron Cheater"  
**SHIRTS**

With that shorter point  
look. Luxury without  
fuss. Just wash, drip-  
dry and wear.

Wife-Savers Too!

Yours at The Wonderful  
Low Price of **\$5.00**  
New Arrow TIES for Spring **\$1.50 and \$2.50**

# the FAMOUS

## FISHING SUPPLIES



Just returned from  
Dallas with a brand  
new supply of  
Fisherman's needs

Lines — Lures — Rods and Reels  
Minnow Buckets— Safety Cushions  
Hooks and Stink Bait  
Trotlines and Staging

MOBILGAS — MOBILLOIL

GOODYEAR

### TIRES and TUBES



## JACK ALEXANDER SERVICE STATION

Ave. D & Main — Pho. JO-9-2381



Your Friendly Magnolia Dealer

IT DOESN'T COST ANY MORE  
**BE SURE**  
HOWARD CLEMENT, Agent  
New Location—Next to Legion Hall

# Buy Auto Liability From The Travelers Insurance Co.

## CHURCH NEWS

### First Baptist Church

Corner Ave D. and 4th St.  
LEROY MEYER, Pastor  
Gavin Vaughn, Music Director

Sunday School, 9:45 A. M.  
Morning Worship, 10:55 A. M.  
Training Union, 6:15 P. M.  
Evening Worship, 7:30 P. M.  
Prayer Meeting, Wednesday, 7:30 P. M.  
"In the heart of the city for the hearts of the city"

### Grace Lutheran Church

Third St. and N Ave. E  
J. H. KOLLMAYER, Pastor  
The Church of the Lutheran Hour, TV's "This Is The Life"

Sunday, 10 A. M., Sunday School and Bible classes.  
11 A. M., morning service.  
Saturday School and confirmation class, Saturday, 10 A. M.  
LWMS meeting every first Tuesday, 2 P. M.  
Sunday School teachers' meeting and teacher training course, every second and fourth Tuesday, 6:30 P. M.  
You are cordially invited to our services.

### Church of The Nazarene

Rev. Fred Ferraez, Pastor

Sunday School—9:45 a. m.  
Morning Worship—11:00 a. m.  
Young People Service—6:45  
Junior Society—7:45 p. m.  
Evening Worship—7:30 p. m.  
Wednesday—Prayer Meeting, 7:30 p. m.

### First Methodist Church

Leon Turner, Pastor

Sunday School—9:45 a. m.  
Morning Service—10:55 a. m.  
Junior, Intermediate, and Senior Youth Groups at 6:00 P. M.  
Evening Worship, 7:00 P. M.  
Methodist men meet every second Thursday at 7:30 p. m.  
Visitors are cordially invited to attend all our services.  
A nursery is provided for nursery age children for both the morning and evening services.

### Thrift Memorial Baptist Church

Marion D. Baker, Pastor

Sunday School, 9:45—Henry Hodges, Supt.  
Morning Worship Service, 10:50 a. m.  
Evening Worship Service, 7:30 p. m.  
Training Union, 6:30 p. m.  
Director A. V. Bruce  
Music Director, Mrs. Marion D. Baker  
Pianist, Mrs. George Hodges  
WMU, Mrs. A. V. Bruce, Pres.  
Brotherhood, Geo. Hodges, Pres.  
Wednesday night Prayer Service, 7:00 p. m.  
—Welcome—

### First Christian Church

2nd St. and Ave. D  
W. T. TURNAGE, Pastor

9:45 A. M. Church School. Classes for all ages.  
11:00 A. M. Morning Worship. Attend services regularly, and bring a friend.

### Calvary Baptist Church

Ray C. Morrow, Pastor

10:00 a. m.—Sunday School.  
We use the Bible as our only literature.  
11:00 a. m.—Song, preaching service.  
7:00 p. m.—Young People service.  
7:30 P. M.—Night preaching service.  
Calvary Baptist is an independent Baptist church, free from organizational control and teaching the truth in love. You have a friendly welcome to all services.

### Bible Holiness Church

OKLAHOMA CUT OFF  
Bennie J. Watson, Pastor

Sunday School—10:00 a. m.  
Morning Worship—11:00 a. m.  
Sunday Night Worship—7:30  
We wish to extend a hearty invitation to all who do not have a church home, to come and worship with us. The Bible is our only literature. We are an independent pentecostal group and believe in the old time power of God to save, deliver, heal and meet your every need. We extend a special invitation to the children for all of our services.

### Assembly of God Church

Rev. Lonnie Finney, Pastor

Sunday School—10:00 a. m.  
Worship Service—11:00 a. m.  
Sunday Night Service—7:00.  
Women's Missionary Service, Tuesday—2:00 to 4:00 p. m.  
Prayer Meeting Service—Wednesday night—7:00 p. m.  
Church location—Two blocks west of School on College St.

### 1st Church of Christ Scientist

Tenth and Van Buren  
Wichita Falls, Texas

Sunday School for Intermediates 8:30-10:30  
Sunday School for children under 12 years 11:00-12:00, in the Alamo School Annex behind Services, 11:00-12:00 the church.

### Church of God

Rev. W. F. Toles, Pastor  
121 Ave E.

10:00 a. m.—Sunday School  
11:00 a. m. Hour of Morning Worship  
7:00 p. m.—Evangelistic Services  
7:30 p. m. Wednesday—Young Peoples Endeavor  
If you haven't a church home we would like very much for you to visit us where the full gospel is preached in the old time way. There is special music and singing each service. Each and every one has a warm and hearty welcome to come worship with us.

### Trinity Lutheran Church

Rt. 1 Iowa Park — (CLARA)  
The Church of Radio's Lutheran Hour and the Family Worship Hour, and of TV's "THIS IS THE LIFE."

Bible class and Sunday School, 10:00 a. m.  
Worship Service, 10:45 a. m.  
Meeting of Parents of Junior choir, of chair members and the Robe Committee, 11:45 a. m.  
Wed., Walthers League 8 p. m.  
Thurs., Adult Choir, 8:00 p. m.  
You are invited to worship with us and to attend one of our Sunday School or Bible classes.  
Rev. L. Boriack, Pastor



### Local Births

Birth certificates were issued to the following Burkburnett parents last week: Messrs and Mesdames:  
Norman Cleo Roberts, twins, boy, Dan Ray, girl, Danita Kay Leroy Laminack, boy, Ricky Lee  
Furmon Lee Ayers, girl, Sonja June  
Ira Leslie Cobb, girl, Irene Lynn  
Lorraine Green Raleigh, boy, Michael Paul  
C. D. Landrum, boy, Michael Dan  
Fred Junior Morgan, girl, Valarie Dee

Call JO-9-2191 for all Printing

## Only 30 Percent Vehicles Insp'ct'd

Captain Alan Johnson, Service Commander of Motor Vehicle Inspection of Region No. 5 of the Texas Department of Public Safety, announced today that only 30 percent of the registered vehicles in this Region have been inspected to date for the year, 1958.

Capt. Johnson pointed out that motorists are subject to a fine of one dollar (\$1.00) to two hundred dollars (\$200.00), if they are apprehended operating a vehicle without a valid Safety Inspection sticker.

H. H. Eades, Motor Vehicle Inspection Patrolman for Wichita County, advised that out of 45208 vehicles registered in the county, only 1399 have been inspected to date. This represents only 31% of the total vehicles in this county required by State law to be inspected.

Eades stated 45 State approved Inspection Stations are located in Wichita County and that motorists should have their vehicles inspected as soon as possible in order to avoid a last minute rush to meet the April 15th deadline.

### Church of Christ

Herbert A. Smith, Minister  
Bible Study Sunday—9:45 a. m.  
Worship—10:45 a. m.  
Young Peoples classes, 5 p. m.  
Worship—6:00 p. m.  
Ladies' Bible Class—Tuesday, 9:30 a. m.  
Bible study Wednesday 7:30  
We welcome you to any of our services.

**WHY WORRY?**

I CARRY ANTI-WORRY INSURANCE—A Regular Ad In This Newspaper

## Social Security News

Some of the 50 to 65 year old disabled people in this area are losing money by delaying their claims for their social security disability payments according to Erton F. Tate, manager of the Wichita Falls Social Security office. Mr. Tate pointed out that the law requires a 6-month waiting period before benefits can begin, but that eligible people who have already been disabled that long can get payments with the month in which they apply. Benefits are not payable for any month before the actual month of application. If they delay beyond that time, they may lose one or more monthly checks.

In explaining who can qualify for payments, Tate said that the disabled person must be between 60 and 65 years of age, must have had a prescribed period of coverage under social security, and must be unable because of disability to do any substantial, gainful work.

Anyone who had social security credits for 5 out of 10 years before he became disabled, in-

cluding 1 1/2 years out of the last three of those years, met the work requirement, he paid out. Those who have not met this requirement may have been severely disabled as much as 6 months should in touch with us promptly.

All necessary forms and assistance for claiming the benefits can also be had by seeing a representative who is in Burkburnett at the City Hall, 6th. Anyone who is unable to get in touch with office or representative personally may call a friend or relative apply on behalf.

## Social Security Information

A representative of Social Security Administration will be at the City in Burkburnett at 2 o'clock on the following dates:  
Thursday, March 6.  
Persons who desire information or assistance Social Security matters, invited to meet with representative.

## Septic Tank Pumping Service

For Your Tank Cleaning Job At Reasonable Price  
501 East 6th Street  
Phone JO-9-3265—Arlis Key Burkburnett, Tex.

## Free Estimates On Roofing Jobs - Asbestos Sidings

Building or Carpenter Work  
While We Are Working in Burkburnett  
Call Collect 3-4745 -- or Write  
**PATTON ROOFING COMPANY**  
204 Indiana Wichita Falls, Tex.

## Aunt Jemima Pancake Party



BURKBURNETT LIONS CLUB  
AUNT JEMIMA PANCAKE PARTY  
**Pancakes, Sausage and Coffee**

All Day Saturday, Feb. 22nd  
TOWN HALL—COME ANY TIME

6:00 A. M. to 8:00 P. M.  
All You Can Eat **75c**

Proceeds to be Used for Lions Club Projects

## Longhorn Cavern Deemed Million Years in Making

Texas Longhorn Cavern, spectacular scenic masterpiece of Nature, was at least a million years in the making, geologists estimate.

The huge cavern is awesome evidence of the changes wrought through the ages by variations in climate, earth movements, the rise and fall of the seas and the slow solution of limestone by water.

Longhorn Cavern, located near Burnet in the Highland Lakes region northwest of Austin, is one of the state's favorite attractions for tourists and sightseers. Guided tours are conducted daily through the explored portions of the cave, which is one of the world's largest.

Richard W. Rush, assistant professor of geology at the University of Texas, has traced the sequence of events which led to the development of the cavern from the time when Texas lay beneath a huge sea, approximately a half-billion years ago.

The stone in which the cavern was eventually carved out was formed from limy muds deposited at the bottom of this sea. Over countless centuries this mud deposit gradually rose out of the sea, only to sink beneath it again, a process which was repeated a number of times.

Finally slow uplift raised Texas above the sea for the last time and the limestone which had hardened from the mud deposits lay exposed to the elements for over sixty million years.

At that time Central Texas was a humid swampland in which gigantic dinosaurs and other reptilian monsters roamed.

The actual beginnings of Longhorn Cavern probably occurred during the Ice Age, when the northern part of the United States



was covered by glaciers, more than a million years ago.

As the glaciers retreated, about 50,000 years ago, the climate of Texas became drier and the ground water level began to drop, dissolving the limestone as it fell.

Underground streams flowing through the cave helped to carve out the labyrinthian passageways and huge rooms, until the cavern was excavated to its most remote chamber, an eerie 130 feet below the surface of the earth.

Prehistoric caverns probably sought refuge in the subterranean depths of the cavern to avoid being devoured by the fearsome mammals which ranged the countryside in dim ages past.

The main approach to the cavern entrance is through a collapsed sink or deep depression in the limestone, with remnants of the original roof preserved as a natural bridge over the steps leading to the cave mouth.

The scenic beauty of the cavern is heightened by the sparkling displays of calcite crystals, the unusual shapes formed of flint and the clusters of stalactites and stalagmites which in some instances have fused to form impressive columns.

Always Quick on the Pick-up When You Need A Lift Most



You can always count on WREXPERTS to speed to the rescue... tow you in... fix up your car professionally, without a tell-tale trace of a crack-up! Price? Never more — often less — than elsewhere.

Phone JO-9-3381

Paint and Body Dept. 102 East Main  
CHARLIE CROFT, Body Dept. Manager  
DAY PHONE JO-9-3381  
NIGHT PHONE JO-9-3745

**MATHIS CHEVROLET CO.**

PO BOX 488 BURKBURNETT, TEXAS  
Chevrolet - Oldsmobile  
WICHITA FALLS, DIAL 2-9111

## J. A. SUTTLES Electric Shop

Motors and Parts Wire and Supplies

CONTRACTING — REPAIRING  
205 East 2nd Street Burkburnett, Texas

WALK OUT ON CLOTHESLINE DRUDGERY...

The turn of a dial sets you free... with an **ELECTRIC Clothes Dryer**

You're free to shop or do other important duties while your clothes dry... automatically... when you have an Electric Clothes Dryer. No more spending weary hours at the clothesline. Instead, you simply put wet clothes into your Electric Dryer and set the controls. Clean, gentle electric heat dries your clothes quickly, completely. When you take them out, you'll find them cleaner, softer, fluffier and sweeter-smelling than when dried by the sun. And all just by turning a dial!

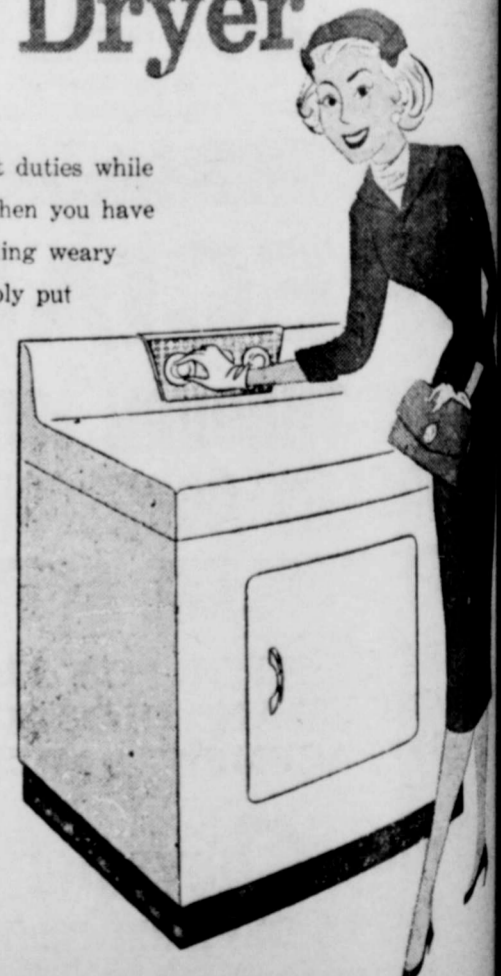

See your favorite appliance dealer soon for a time-saving, work-saving Electric Dryer. Live Better... Electrically!

**TEXAS ELECTRIC SERVICE COMPANY**  
J. B. ADY, Manager  
Phone JOrdan 9-3373



# We Write Hospitalization Insurance With The Travelers" ■ Burk Insurance Agency

**Burk Insurance Agency**  
HOWARD CLEMENT  
New Location—Next To Legion Hall

## Garden Club Meet Feb. 26

Unity Garden club will meet Feb. 26th at 2:30 p. m. in the new hall for their regular meeting. Hostesses are Mrs. W. B. Short, Troy J. and R. H. McPhail. Mrs. R. C. Gilbow will bring a interesting program on com- and will show slides on the State Convention. Texas Garden Clubs in Antonio and other trips of Mr. A. W. Newman, manager, will speak on civic education concerning new available to clubs. Mrs. Miller will report on plans for the beautification project, the beautification cemetery. Spring plans planting shrubs across the side, repairing gates, fence, etc. A work day named in the near fu- Mrs. A. L. Gilbow, in- Mrs. T. J. Campbell, dele- II meeting of Texas clubs in Gainesville, meet with re.

## News From The County Agent

The date for the 1958 Tri-County Dairy Show has been set for Tuesday, April 29th. The show will be held at the 4-H barn in Wichita Falls. Dairy farmers should plan now to enter animals in the show. The Wichita Valley DHIA Association ranked first in the state in average pounds of milk which was 900 lbs and second in the state in average pounds of fat which was 33 pounds. There are 24 DHIA associations in Texas.

B. T. Haws says it is especially important under certain conditions, to buy Certified Seed. Some of these conditions, he says, are when seed are in short supply, when changing varieties of all crops, when planting seed of cross pollinated crops and when planting seed that may be mixed mechanically. So to be on the safe side, buy Certified Seed. You can recognize Certified Seed by the blue tag and the State Seal on the bag.

A properly carried out fertilization program for the farm and fish pond or tank is also one of the best practices for controlling submerged mosses in the pond, says B. T. Haws, county agent. The first application of fertilizer should be made immediately. For detailed information, he suggests a visit with the local county agent.

L-218, "Texas Guide for Controlling Insects" (1958) and L-

219, "Ways to Fight the Pink Bollworm in Texas are now available at the offices of local county agents. They were prepared by entomologists of the Texas Agricultural Extension Service.

Texas farmers are now using approximately 300,000 tractors and more than 2,500,000 allied farm implements in order to gain the advantages of efficient mechanized farm production. In addition to this investment, B. T. Haws, county agent, says farmers of Texas spent about \$95,000,000 for petroleum products and \$75,000,000 for farm equipment repairs last year.

Livestock and Deer Ratios for Texas Range Lands, is the title of a recent Texas Agricultural Experiment Station publication. Copies may be obtained from the Agricultural Information office, College Station, Tex.

A zero tolerance of methoxy-chlor in milk has been set by the Food and Drug Administration. This means that the pesticide cannot be used as a dip or spray for controlling horn flies on milking dairy cows.

Soils lose their desirable structure when calcium and phosphorous are removed, either by cropping or leaching or both.

A regular milk taste test can help a dairyman to keep quality milk going to market. B. T. Haws county agent, points out that such a test is an aid in detect-

ing off-flavors or odors in milk. Prompt removal of the cause or causes, he adds can save serious troubles that are almost sure to follow if the off-flavored milk is marketed.

Little change is likely in the total meat output in 1958. There may be a slight reduction in the number of cattle and calves slaughtered but an expected increase in hog slaughtering may offset any drop in cattle processing. Too, heavier carcass weights for cattle will also help maintain the output.

B. T. Haws, county agent, reports that regardless of whether pullets for egg production are reared in confinement or on the range the producer must still watch his management practices very closely, because the replacement cost is second only to feed in the overall cost of producing eggs.

Surveys made last fall on the number of adult grasshoppers, revealed that counties in the Texas Panhandle and upper S. Plains may have outbreaks of grasshoppers this spring. The surveys showed that approximately 6,000,000 acres, most of it rangelands, could be infested heavily enough to require control measures. The final outcome will depend on the weather and the destruction of grasshopper eggs by predators and parasites. Cool, wet weather with heavy rains at hatching time could cut the hopper population below the danger point.

## Bids to Be Let On Fish Hatchery At Dundee, Texas

Bids for the rebuilding and enlargement of the Dundee fish hatchery near Wichita Falls will be sought immediately, according to the Director of Hatcheries of the Game and Fish Commission.

At a special meeting of the Commission in Wichita Falls last week, an appropriation of \$200,000 was approved for the work.

Operation of the hatchery through the coming season will be maintained, according to the Director. Plans for the new work have been laid out so that there will be minimum of interference with the current operations.

The Dundee hatchery was built originally in 1928 and consisted of 14 ponds. Various improvements and expansions were made through the years, some of it with second hand oil field pipe and valves donated by Wichita Falls people, until today the hatchery has 50 ponds covering 35 acres.

Under the new program the entire hatchery will be almost completely rebuilt. New water lines will be established so that fish production can be materially increased. Some levees and new concrete boxes will be provided, under the program. Cost estimates have been

## FLYING RED HORSE CLUB ORGANIZED RECENTLY

A group of ladies whose husbands are employed by the Magnolia Petroleum Company's Producing Department, met this week at the home of Mrs. Jay Allmon on Cropper Road and organized the Flying Red Horse Club.

The following officers and committee chairmen were elected for the coming year: president, Mrs. Wanda Vernon; vice pres., Mrs. Gloria Connell; Sec., Mrs. Wanda Allmon; Treas., Mrs. Wilma Spannagel; Reporter Mrs. Jackye Kinnard; parliamentarian, Mrs. Bertha Johnson; Community Welfare, Mrs. Reba Wright; social committee, Mrs. Opal Matthews; Welcoming committee, Mrs. Peggy Hale; Finance committee, Mrs. Wilma Spannagel; telephone committee, Mrs. William Koenig; year book committee, Mrs. Bertha Johnson.

A business meeting for all the officers and committee members will be held at the home of Mrs. Bertha Johnson, 310 E. 4th st. on March 14 at 9:30 a. m.

An announcement will be made at a later date of the time, date and place of the regular monthly meetings.

broken down to cover approximately \$75,000 of earth work; \$35,000 concrete; \$10,000 ditch repairs; \$8,000 road work and \$62,000 in water and drain lines. By keeping the hatchery in operation, it is estimated that completion will require from six months to a year.

## Aunt Jemima Pancake Party Sat., Feb. 22nd

Sponsored By Burk Lions Club

Burkburnett Annual Lions Club Aunt Jemima Pancake Party will be held this year Saturday, February 22nd.

Pancakes, sausage and coffee will be served all day, beginning at 6:00 A. M. and continuing until 8:00 P. M. Advance tickets will go on sale this week, with the purchaser entitled to eat any hour during the day.

Aunt Jemima pancake flour, furnished free to the club will be used exclusively again this year.

What a bargain. All you can eat for only 75¢ The line forms in front of Town Hall.

Advertising Will Sell it For You

**Irvin J. Vogel**  
LAWYER  
514-516 Wichita Nat'l Bank Bldg. Wichita Falls, Texas

**LAUD REED PLUMBING**  
Quarters for Floor  
Space Repair and  
General Plumbing  
OFFICE  
Phone JO-9-2421

**Cliff Wampler**  
General Insurance  
WE STAND BETWEEN YOU AND LOSS  
Phone JO-9-3161  
203 N. Ave. D

### TAKE A LONG LOOK INTO THE FUTURE . . . FOR HIM

He's just a little fellow now . . . but, my how he will grow! How quickly, too, the years will pass . . . until, almost before you know it, he's ready for college. Better look ahead, plan ahead and save ahead to finance the kind of education you'll want him to have.

With his future in mind, open a savings account now

1st  
**NATIONAL BANK**  
BURKBURNETT, TEXAS  
MEMBER FEDERAL DEPOSIT INSURANCE CORPORATION

# READY TO PITCH INTO YOUR JOB

with new hustle, new muscle, new style!

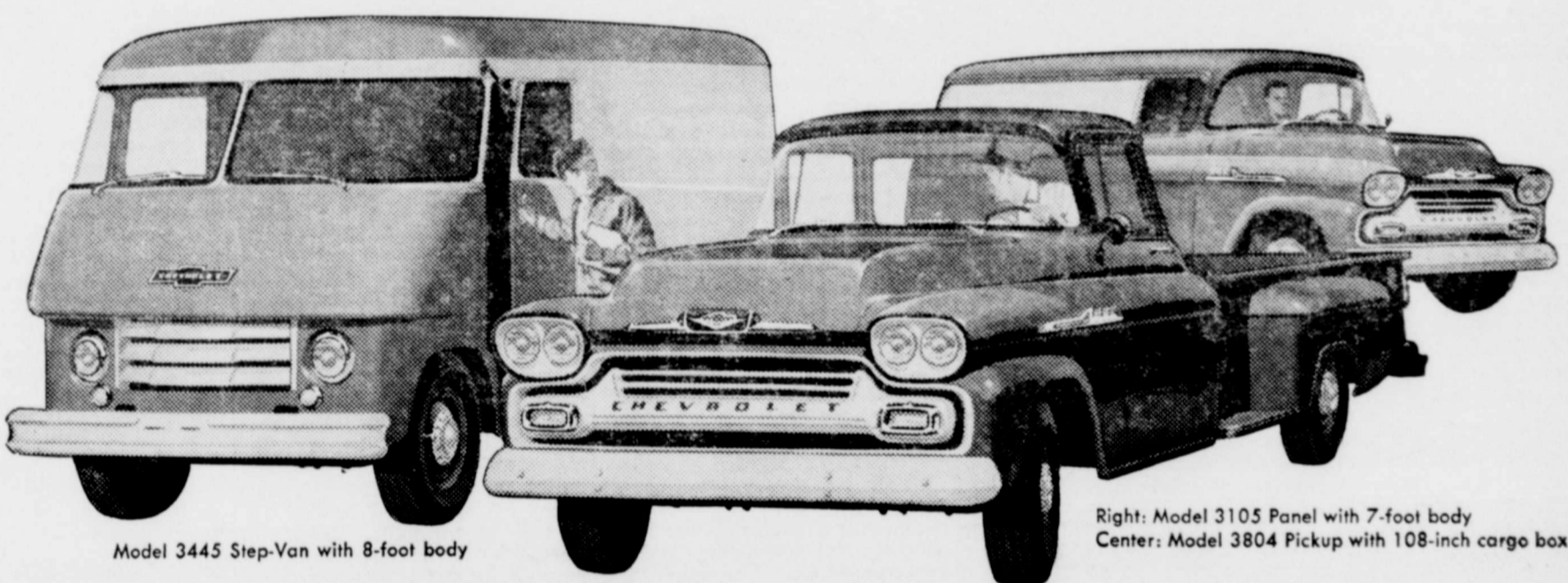

Model 3445 Step-Van with 8-foot body

Right: Model 3105 Panel with 7-foot body  
Center: Model 3804 Pickup with 108-inch cargo box

Watch 'em ride those all-day runs with a lively new kind of heads-up efficiency! Watch 'em keep at it, too—week after week straight through the calendar. Chevy's new light-duty Apache line is loaded with new ways to stay and save on long schedules.

When time means everything—you need a truck with everything. You need a Chevrolet! All Chevy pickups and panels are quick-as-a-whip hustlers in traffic and on the highway. They have Chevrolet's own special brand of built-in muscle—extra-rigid front end sheet metal and hefty frames. They have new contoured fenders, dual headlamps. Big-cargo pickup and panel bodies combine good looks with can-take-it durability.

**New Step-Van delivery models complete with bodies**  
Got a delivery job? Look over Chevrolet's spacious new, feature-packed Step-Vans with walk-in bodies.  
**Higher powered V8 and 6**  
Chevy offers the improved fuel-saving 145-h.p. Thriftmaster 6. For more power—with maximum economy—the new 283-cu.-in. 160-h.p. Trademaster V8 is available at extra cost.

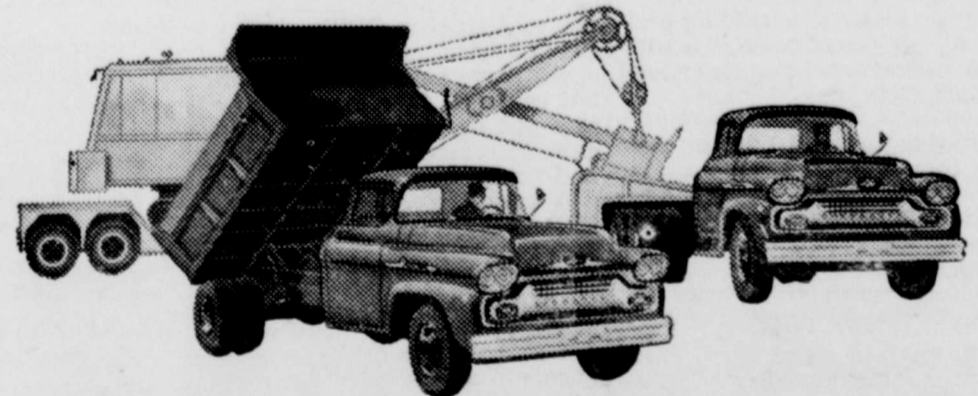

### WATCH NEW TASK-FORCE MIDDLE-WEIGHTS AND HEAVIES HANDLE ANY SIZE HAUL!

Chevrolet's rugged medium-duty Vikings can move big loads fast. Chevy's heavy-weight Spartans feature the 230-h.p. 348-cu.-in. Workmaster V8—a new kind of engine for a new kind of efficiency and economy. See your Chevrolet dealer soon.

# NEW CHEVROLET TASK-FORCE 58

Only franchised Chevrolet dealers display this famous trademark See Your Local Authorized Chevrolet Dealer

