



# The Burkburnett Star

John Brookman—Harry Dodson, Owners and Publishers  
Harry Dodson, Editor



Printed Weekly at Burkburnett, Wichita County, Texas. Entered as second class matter at the postoffice at Burkburnett, Texas, August 19, 1907, under the Act of Congress of March 3, 1879.

NOTICE TO THE PUBLIC—Any erroneous reflection upon the character, standing or reputation of any person, firm or corporation, which may appear in THE STAR, will be gladly corrected as soon as it is brought to the attention of the publishers.

In Wichita and Cotton Counties ..... \$2.00  
Outside These Counties ..... \$2.50

## Half-Way to Heaven

By 1960 the Kremlin expects to have the USSR entering the Communist equivalent of the Pearly Gates, according to the official Red magazine "Bolshevik." For the benefit of any untutored American who thinks Russia is already a Communist nation, it should be pointed out that Joe's boys and girls are merely on the way, and

consider their present transitional set-up associational. Officially, the present system is described as "distribution according to labor," which apparently means that it is still necessary to pay wages, and distribute food, clothing and living quarters, via the crude capitalistic method of paying for them. But, by 1960, they hope, the Soviet Union can achieve genuine, pure-quill communism, which is "distribution according to need." We interpret this as meaning that no one will worry about making or losing money, since there won't be any. You get something to eat, and shelter, at the pleasure of your local commissar. He will decide when and if, how much and what kind. We mention this so that those who yearn for the truly "simple" life and want to forget about prices, can make their plans accordingly.

## There's Coffee in This Sugar!

An avaricious person, it is said, can "smell" money. Today, the U. S. Secret Service thinks it might be a good idea for everyone to try smelling it . . . especially when receiving 10 or 20 dollar bills indicated as having issued from the Richmond, Va., Federal Reserve Bank. Midwest counterfeiters, the G-men discovered, have been dunking their home-made dough, instead of their doughnuts, in coffee to give the bogus bills a well-worn, honest appearance. Thus, they may fool the eye, but your nose knows . . . They still smell like coffee.

## Burkburnett . . . History

Revealed By Star  
Files 10 Years Ago . . .

10 YEARS AGO . . . Mr. and Mrs. F. T. Felty and children are back at their home on 4th street, after living in Shawnee, Okla., for the past several weeks.

Harvey Bentley, jr., will leave within the next few days for Panama Canal Zone, where he will be instructor for a construction company.

Millage Hall, a former Burkburnett boy, who is now employed by Uncle Sam in the ship yards, was a guest of the Rotary Club Tuesday and told of some of his experiences. He

Word has been received here that Leonard C. Randolph has been promoted to sergeant and also made OMS in Quartermaster. Sgt. and Mrs. Randolph are living in Ogden, Utah.

### MEN'S BIBLE CLASS OF THE FIRST BAPTIST CHURCH

Invites you to worship with them each Sunday morning at 9:45 in the auditorium.

"Come as you are."  
J. D. KENNEDY  
President  
W. R. CARSWELL  
Teacher

### ACCIDENTS COME FROM CARELESSNESS

Pop advises Junior that tripping over a stone, or bumping into a door always comes from not being alert to everyday hazards. And in a way, Pop is of course, absolutely right!

### NOW WHAT'S THE GOOD WORD, POP?

But what Junior's Dad didn't realize was that no matter how careful we are, accident WILL happen. And it's best to be prepared for them, through proper insurance coverage. A policy that will cover that entire family is lower in cost than you may think . . . and in time of unexpected need, will prove a blessing to the family budget. See us for details now. Absolutely no obligation!

Let US Take the Risk!  
SEE US FOR DETAILS NOW



W. A. ROBERTS  
166 Office - Phone - Res. 113  
Palace Theatre Building  
BURKBURNETT, TEXAS

### Builders Class Installs Officers

The First Baptist Builders Class met September 4 at the church for a business and social meeting. The opening song, "Stand Up for Jesus" was followed with prayer by Mrs. H. Fergusson. The president, Mrs. H. Fergusson, conducted the business session. The nominating committee presented names of officers for the new church year. Mrs. Hash brought a wonderful devotional service from 2nd Cor. 11 Chap., Verses 23 to 31, and also gave the story of the life of J. M. Lee, a Baptist minister. A song in connection, "I'm a Child of the King" was rendered by Mrs. Polson and Mrs. Walling.

In a beautiful ceremony using the theme, "The Ladder of Efficiency," Mrs. W. R. Carswell installed the following officers: Teacher, Mrs. R. C. Carnes; assistant teacher, Mrs. E. J. Moore; president, Mrs. C. O. Walling; vice president, Mrs. E. F. Gilbow; second vice president, unfilled; third vice president, Mrs. E. Hash; fourth vice president, Mrs. C. M. Moore; secretary, Mrs. J. L. Smith.

After the group sang, "Christ the Solid Rock," Mrs. H. Buchanan dismissed with prayer. Nineteen members and eight visitors were present including: Mesdames Will Teal, Emma Moore, Sam Shaw, R. N. Germany, M. B. Riley, J. W. Allen, Flora Reese, J. T. Rankin, C. S. Polson, J. L. Smith, E. F. Gilbow, Hattie Buchanan, Guy Willis, Eva Hash, C. E. Baker, E. E. Hicks, Elma Taylor, C. O. Wallings, R. E. Carnes, W. R. Carswell, Henry Ferguson, T. P. Hamilton, Guy England, C. D. Gee, Lillie Wellington and Mrs. Moore's grandson, and little Cathy Breaux.

Henry Lynch of Oklahoma City is visiting in the home of his sister, Mrs. J. M. Hayworth.

### Creative Bluebirds Appoint Officers

The Creative Bluebirds held their first meeting October 3 at the City Park. The girls registered and the following were appointed officers: Linda Ruth Andrews, president; Brenda Beaver, vice president; Diana Kay Brookshier, secretary; Duke Goins, treasurer; Tentative plans for a roast October 17 were announced. Roll call was answered by Linda Ruth Andrews, Beaver, Ruth Andrews, Nyka Duke, Wendy Franchine Johnson, Mary Lacey, and Pamela St.

### DR. QUIZ

CONDUCTED BY GEO. M.S. CARSWELL

THIS "CRITTER" IS AN ENLARGED . . .

- A. MOSQUITO
- B. FLEA
- C. WOOD-TICK
- D. POTATO BUG

THIS SYMBOL OF ROYAL FRANCE IS . . .

- A. TRI-COLOR
- B. LOTUS
- C. FLEUR-DE-LIS
- D. JONQUIL

THIS FAMOUS QUAKER WAS THE SON OF A BRITISH KING . . .

- A. BEN FRANKLIN
- B. WM. PENN
- C. DANIEL BOONE
- D. GEORGE WASHINGTON

Flea, Fleur-de-lis and Wm. Penn are the answers . . . and the CORNER DRUG STORE has answer to your every gift need. You'll find that we have fine gifts for parties and any special occasion. Make this your first stop.

**CORNER DRUG STORE**  
BURKBURNETT TEXAS

## REVIVAL

### Calvary Baptist Church

College and Avenue B  
RAY C. MORROW, Pastor



7:45 Each Night  
Welcome All

10:00 Each Morn.  
Welcome All

O. B. HUTSON, Preacher

Beginning Sunday, October 14th

## REVIVAL

### GROSS Dance Studios

Teach Tap, Acrobatic, Singing  
Each Saturday, 9:30 to 1:30  
TOWN HALL (Burkburnett)  
For Information Call 673-J

### J. D. "Duke" OWEN SERVICE STATION

Corner Avenue D and Main St.

Your Friendly Magnolia Dealer

### GRAGG MOTOR CO.

For NEW and USED CARS  
A Good Selection to Choose From  
1201 Lamar Wichita Falls, Texas

### J. A. Suttles Electric Shop

Motors and Parts    Wire and Supplies

CONTRACTING — REPAIRING  
205 East 2nd Street    Burkburnett, Texas

## Big G-E BONUS OFFER

AT STORE NAME

**Ask your neighbors!**

Yes—just ask your neighbors who own G-E Refrigerators how dependable they are!

They'll give you many good reasons why General Electric is your best buy!

Then see the new models your G-E dealer has for you! You'll always be glad you bought G-E!

**LIMITED TIME ONLY! ALL 3 FOR THE PRICE OF THE REFRIGERATOR ALONE!**

NEW! G-E SPACE MAKER LAZY SUSAN. Designed to give you tidy, usable storage space in your G-E Refrigerator. Just the thing for leftovers! Spins at a touch of your finger, giving access to food. Five attractive clear glass jars with colored lids. Hold nearly a quart each.

**SPACE MAKER REFRIGERATOR**

MODEL NCS-8

Only \$269.95  
AS LITTLE AS \$3.57 PER WEEK  
After Down Payment

- Redi-Cube ice trays!
- Two big Rolla-Drawers!
- Spacious meat drawer!
- Rustproof durable shelves!
- G-E sealed-in refrigerating system!

**USEFUL! REFRIGERATOR DISHES (OVENWARE).** Complete set in matching yellow and grey color combination. Set includes space-saving design orange pitcher, butter dish, two casseroles, two individual-size bowls.

**HURRY! See this big G-E BONUS OFFER today!**

## Home Furniture Co.

AUTHORIZED DEALER  
GENERAL ELECTRIC REFRIGERATORS

**PARKER FOOD STORE**

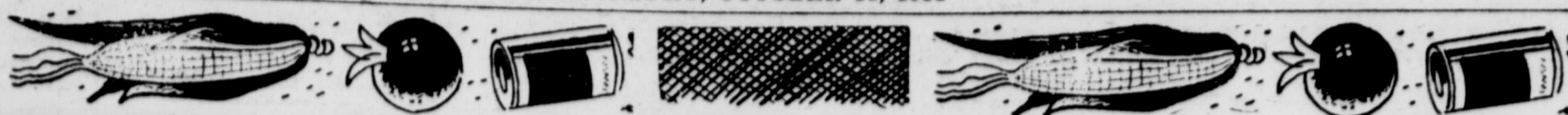

# You'll DISCOVER ...The Friendliest Market in... AMERICA!

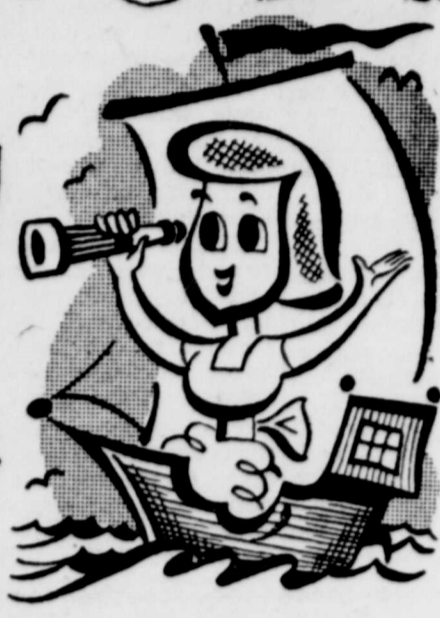

### GARDEN FRESH PRODUCE

- FANCY EATMOR CRANBERRIES ..... lb. .... 25c
- FLAME TOKAY GRAPES ..... lb. .... 10c

STANDARD RUSSET

- POTATOES**  
10 Pound Bag ..... **59c**
- ICEBERG LETTUCE ..... head ..... 15c
- FIRM TOMATOES ..... lb. crt. .... 19c
- YELLOW ONIONS ..... lb. .... 5c
- SUNKIST LEMONS ..... lb. .... 15c

### BAKING NEEDS

- CALUMET BAKING POWDER ..... lb. .... 27c
- A&H BAKING SODA ..... lb. .... 10c
- MORTON'S SALT ..... 26 oz. pkg. .... 11c
- WESSON OIL ..... pint. .... 33c
- PURASNOW FLOUR ..... 10 lbs. .... 99c

● Price-wise shoppers have come to know that for flavor-filled goodness, they can always do better at Parker's. You'll find, too, that for widest selection... the utmost in quality... and prices that mean REAL SAVINGS... it always pay to shop here.

We Give S&H Green Stamps



BURKBURNETT, TEXAS

It's Smart to Save  
S.&H. Green Stamps  
Get your stamps any day, any time, you purchase anything at your PARKER FOOD STORE.

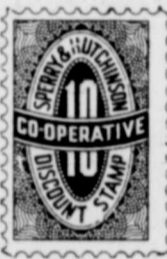

SAVE AS YOU SPEND

You get one "S. & H." Green Stamp with every 10c Purchase. **DOUBLE STAMPS EACH WEDNESDAY.** With purchase of \$3.00 or more merchandise

### THE BEST IN MEATS

YOU JUST CAN'T BEAT

PARKER'S Fresh FRYERS

- |                                      |            |           |            |
|--------------------------------------|------------|-----------|------------|
| WHOLE POUND                          | <b>57c</b> | TRAY PACK | <b>67c</b> |
| WISCONSIN CHEESE                     | lb. ....   |           | 59c        |
| CHOICE GRADE CHUCK (Blade-Pot Roast) | lb. ....   |           | 74c        |
| SHORT RIBS CHOICE GRADE              | lb. ....   |           | 50c        |
| GROUND BEEF                          | lb. ....   |           | 65c        |
| SLICED BOLOGNA                       | lb. ....   |           | 59c        |
| PORK LIVER                           | lb. ....   |           | 39c        |
| PORK STEAK                           | lb. ....   |           | 57c        |
| ARMOUR'S ROLL SAUSAGE                | lb. ....   |           | 45c        |

### MISCELLANEOUS BUYS

- DASH DOG FOOD ..... lb. can. .... 16c
- MEADOLAKE OLEO ..... lb. .... 31c
- PUREX BLEACH ..... qt. bottle. .... 19c
- TOMATO SOUP CAMPBELL'S can. .... 12c
- SAVORY GRAPE JELLY .... 12 oz. .... 22c
- 'LITTLE MILL' CUT GREEN BEANS ..... 2 No. 2 cans .... 25c

Armour's TREET 12 oz. can ..... <b>49c</b>	Armour's CHOPPED HAM 12 oz. can ..... <b>60c</b>	Armour's BEEF STEW 16 oz. can ..... <b>50c</b>	Armour's Corn Beef Hash 16 oz. can ..... <b>45c</b>	Armour's PLAIN CHILI 16 oz. can ..... <b>50c</b>	Armour's VIENNAS Can ..... <b>24c</b>
---	---	---	--	---	--

- ### DRUG ITEMS
- Teck RAZOR SET .... **49c**
  - Pal Injector BLADES ..... **59c**
  - Flashlight BATTERIES ..... 2 for **25c**
  - Large Size (tax inc.) BAKER'S BEST **\$1.09**
  - Medium Size LYSOL ..... **55c**
  - Small Size ALKA-SELTZER **29c**
  - Medium Size DRENE SHAMPOO ..... **57c**

- TIDE** Large Box **25c**
- CRISCO** 3 lb. Can **89c**
- FLOUR** GOLD MEDAL 10 lbs. **89c**
- Folgers Coffee lb **85c**

- ### AFTER SCHOOL LUNCH
- HONEY MADE Graham Crackers  
Lb. . . . . **34c**
  - PETER PAN Peanut Butter  
12 oz jar . **35c**
- ### FROZEN FOODS
- Dulaney's GREEN PEAS .... pkg **25c**
  - Dulaney's Brussels Sprouts . pkg **37c**
  - Dulaney's LIMA BEANS .... pkg **33c**
  - Dulaney's PEACHES 16 oz pkg **39c**
  - Old South Orange Juice ..... can **19c**
  - MCP Lemonade .... can **17c**
  - Driscoll Strawberries .... 16 oz **43c**
  - Dulaney's Whole OKRA ..... pkg **30c**

# PARKER'S FOOD STORES

WE GIVE S.&H. GREEN STAMPS

WE RESERVE THE RIGHT TO LIMIT QUANTITIES

NO MERCHANDISE SOLD TO DEALER OR OTHER MERCHANTS

COMPLETE FOOD MARKET

301 MAIN STREET

OUR PRICES ARE LOWER



### WSCS Continues Missionary Study

The Woman's Society of Christian Service met at the Methodist Church Monday, Oct. 8, at 2:30 for the third session of the mission study book on "Latin America," the text being, "We Americans, North and South."

The meeting was called to order by the president, Mrs. O. E. Melton, by all singing, "Jesus Calls Us," after which Mrs. Melton read a verse of scripture and a poem, then closed with prayer.

After a short business session, the meeting was turned to Mrs. H. W. Prinzing, leader for the lesson. The program began with some play role acting in which all members took part. Then Mrs. H. R. Hayes, playing the part of two characters, Fizzing

Frank and Simfatico Sam, North American salesman and Mrs. Tucker representing Don Carlos, a Latin American business man, very vividly brought out the difference in customs of the two countries in this play role.

Chapter Two, Protestant Lam-posts was very ably discussed by Mrs. Bunstine, Mrs. Harms, Mrs. Pilkenton and Mrs. Prnz-ing, using an outline from the black board.

Chapter Three was openly dis-cussed bringing out the good and bad things which Colum-bus' discovery of America brought to the Latin American countries. These answers were written on the board.

The fourth chapter, "The Struggle for Independence," was given in the form of a dialogue between a present day Latin American and a North Amer-ican. Mrs. Caffee took the part

of the North American and Mrs. D. M. Morris, dressed in an attractive costume represented the Latin American.

The lesson next Monday will be on Mexico and a forum of questions and answers by a panel of 10 or 12 women.

The meeting closed with the missionary benediction. Twenty-five members were present.

Mrs. Benny McDonald had as her guests Sunday, her aunt and uncle, Mr. and Mrs. Joe Blackwell and her cousin, Aaron Blackwell, his wife and daughter, Donna, of Davidson, Okla.

Mrs. J. C. White and Mrs. Hardin White of Altus visited last week with Mr. and Mrs. Morris Bookbinder.

Mr. and Mrs. B. H. Preston and Mr. and Mrs. B. H. Preston, jr., are attending the State Fair at Dallas this week.

EAT at TOM'S Coffee Shop.

## FIRST BAPTIST CHURCH

BURKBURNETT, TEXAS

A New Testament Church

-:-o-o-:-

**DEPENDENT**—Upon God for faith and practice —for every doctrine and for power to serve Him.

**CO-OPERATIVE**—Co-operating with churches of like faith and order to make Christ known around the world.

**FUNDAMENTAL**—Believing and teaching all the fundamentals of God's Word. Believing all Scripture is inspired of God.

**ORTHODOX**—True to God's Word — Sound in Doctrine.

**SOVEREIGN**—Believing in sovereignty of local church. No organization above the local church.

**DEMOCRATIC**—Every member equal, having a voice in activity and program of church.

**JESUS CHRIST THE HEAD**—We seek His leadership and look to Him for direction in all church activities.

**MISSIONARY**—Giving a good check each month for missions around the world.

**EVANGELISTIC**—We commit our all to win souls to Christ. We teach and preach that souls might be saved.

**DYNAMIC PREACHING**—The Pulpit is the hub around which every organization and activity radiates. God's Word is preached.

-:-o-o-:-

### SERVICES EACH SUNDAY

9:45 A. M.—The Church in Bible Study. Classes for all ages.

10:55 A. M.—Worship Services.

6:15 P. M.—The Church in Training. Unions for every age.

7:30 P. M.—Worship Services.

## First Baptist Church

T. LYNN STEWART, Pastor

The church in Bible study, 9:45 a. m. Nine complete departments and classes for every age. We are rejoicing in the number of new members and visitors coming every Sunday morning. The Lord blessed us with 529 in attendance last Sunday. We invite everyone who is not attending a Sunday school to come with us this Lord's Day.

10:55 a. m. morning worship. Sermon: "This Do in Remembrance of Me." Memorial Supper of our Lord observed.

6:15 p. m. the church in training. Training Union Revival will begin this Sunday night with Mrs. Irene Dixon leading. There will be classes for each age. Monday through Thursday night the classes will meet at 7 p. m.

7:30 p. m. evening worship. Sermon: "Why Do Souls Go Away From Jesus?" Plain Bible preaching. Good Gospel singing. Youth choir will sing.

Babylond will be open for all regular services of the church. Capable attendants are in charge.

We extend to you a most cordial invitation to attend the services of this friendly spiritual New Testament church.

Mr. and Mrs. Fay Evans of Oklahoma City visited Devol friends last week.

Mr. and Mrs. Don Adkins and children of Wichita Falls spent Saturday and Sunday with Mrs. Adkins' parents, Mr. and Mrs. Ernest Wood. Mr. Wood has reopened his grocery store and filling station at Devol.

Sunday dinner guests in the Floyd Uthe home were Mr. and Mrs. Theo Bolf of Camp Attabury, Ind., Mr. and Mrs. T. J. Bolf, Robert and Glenn of Grandfield, Mr. and Mrs. Harry Nottigal of Grandfield, and Mr. Finth Jernigan of Sheppard Air Force Base. Mr. and Mrs. Uthe visited in the P. B. Boman home in Randlett, Sunday evening.

Attending the Baptist Workers' Conference at Antioch Tuesday were: Mesdames J. B. Stevens, Vernon Spier, K. B. Uthe, Elmer Rogers and Mrs. Gertrude Farmer.

### Mrs. Will Teal Hostess For Garden Club

Members of the Bluebonnet Garden Club met in the home of Mrs. Will Teal, Oct. 9, with Mrs. Virgie Reeves as co-hostess.

Mrs. Hattie Burns, president, presided over the business session at which time two new members, Mrs. Gladys Mae Wright and Mrs. Faye McClarty, were welcomed. Mrs. Burns was elected by members to represent the club at the fall board meeting of Texas Garden Clubs Inc. at Fort Worth the 25th and 26th of October.

Mrs. Jessie Preston was program director and roll call was answered with "do's and don't's" of arranging flowers in the yard. Mrs. Preston then presented the guest speaker, Mr. C. O. Smith, jr., A&M Extension speaker who made an interesting and informative talk on "Practical Landscaping." Mrs. Preston read a clever story, "Martha's Holly Hocks." A number of beautiful flower arrangements brought by members were voted on, with Mrs. Cecil's getting the most votes.

Present were: Mesdames Julia Boyd, Lou Ethel Boyd, Hattie Burns, Gayle Butts, Mary Cecil, Earlene Chambers, Zula Clark, Helen Grizzle, Emily Houser, Icie Howard, Florice Jeffers, Bertha Johnson, Forrest Lowery, Faye McClarty, Allie McCullough, Mabel Morgan, Jessie Preston, Virgie Reeves, Maude Teal, Billie Thaxton, and Gladys Mae Wright.

C. C. Gilbert and H. C. Gilbert spent Saturday in Dallas visiting their brother who is in a hospital there.

## DEVOL NEWS

Mrs. Clara Stofer

Mrs. J. D. Short of Chattanooga, Okla., visited with her mother, Mrs. Jennie Short, this week.

Mrs. Stanley Green of Champaign, Ill., arrived Tuesday for a visit with his sister, Mrs. Robert L. Wyatt and family.

Mrs. Lila Traylor of Iowa Park was a guest of Mrs. W. W. Manley this week. While here she visited in the Walton Manley and Ross Wright homes.

Mrs. W. M. Tarrant who has been quite ill this fall is reported slightly improved.

Mr. and Mrs. Fay Evans of Oklahoma City visited Devol friends last week.

Mr. and Mrs. Don Adkins and children of Wichita Falls spent Saturday and Sunday with Mrs. Adkins' parents, Mr. and Mrs. Ernest Wood. Mr. Wood has reopened his grocery store and filling station at Devol.

Sunday dinner guests in the Floyd Uthe home were Mr. and Mrs. Theo Bolf of Camp Attabury, Ind., Mr. and Mrs. T. J. Bolf, Robert and Glenn of Grandfield, Mr. and Mrs. Harry Nottigal of Grandfield, and Mr. Finth Jernigan of Sheppard Air Force Base. Mr. and Mrs. Uthe visited in the P. B. Boman home in Randlett, Sunday evening.

Attending the Baptist Workers' Conference at Antioch Tuesday were: Mesdames J. B. Stevens, Vernon Spier, K. B. Uthe, Elmer Rogers and Mrs. Gertrude Farmer.

### OBITUARY

Mr. Joe Wright, 69, a pioneer Devol resident, died at his home in El Segundo, Calif., Thursday morning, Oct. 4. He had suffered with a heart ailment for a number of years. Mr. Wright was born in Grayson County, Texas, at Van Austine. Survivors include the widow; and sons, T. C. of Tulsa, Carl of Woodward, Okla., R. B. of Salem, Ore., and daughters, Mrs.

Reductions UP To 20 Per Cent



A Nice Selection Of Beautiful Patterns To Select From  
**BOYD BROS.**  
Cash Dept. Store  
JIMMY and CHARLIE

## AUNI DORA



IF WE ALL LIVED FROM DAY TO DAY, CARING NOT ABOUT TOMORROW, THEN WHO WOULD BE FREE TO PLAN THE FUTURE?

Plan your dinner, then come to the **WHITE HOUSE GROCERY & MARKET** for meats, vegetables and frozen foods. We always have the things you want at the prices that are always right.

White House Flour, 25 lbs \$1.59  
Salt Jowl MEAT, lb . . . 19c  
Carton Pure Lard 3 lbs 59c  
4 Pounds Pinto Beans . . 39c

**WHITE HOUSE GROCERY & MARKET**  
J.N. "BUB" HICKS  
Phone 129—WE DELIVER

# Here's why Fordomatic puts them all in the past!

For the past year, automotive writers, engineers and owners have been raving about a new kind of automatic driving . . . and here's why you get it only in Ford Cars:



All the power you need when you need it! *Some automatics have this*

*Some automatics have this*

It gives you instant "GO"! *It practically drives itself!*

*But Fordomatic has both*

Yes, Fordomatic has a torque converter plus automatic gears. It brings you only the advantages of both drives.

Unlike cars with only a torque converter (which start and cruise all in one drive gear), Fordomatic starts fast and smooth in Intermediate Gear then shifts itself into Drive Gear.

The automatic drive some cars offer you is a torque converter which multiplies torque without the use of gears. Its advantage is a smooth flow of power. Its disadvantage is a smaller range of torque multiplication which requires more power from the engine and an uneconomical axle ratio which increases costs.

Other cars offer an automatic drive that uses automatic gears (as illustrated in simplified form at right) instead of a torque converter. The advantage here is more "go," more control and greater economy. The disadvantage is that this system is not as smooth, nor as jerk-free as a torque converter.

See our selection of **A-1** **Fordomatic FORD** USED CARS

## Tom Britton Motors

Corner Ave. D and Main

PHONE 352

### Annual half-price sale!

**Dorothy Perkins weather lotion**

REGULARLY \$1.00 **50¢** Plus tax limited time only

For "soft-touch" hands, thrilling to behold, use famous Dorothy Perkins Weather Lotion. This extra-rich skin lotion soothes . . . smooths . . . protects! Soaks in quickly; never sticky or greasy; delicately scented. Buy it now—save half!

**CORNER DRUG STORE**

Allie Walton of El Segundo, Blanche of Portland, Ore., and brothers, Will of Burkburnett, Ross of Devol, Embrey of Big Spring, Reece of Gary, Ind., Jess of Dimmitt, Texas, and a sister, Mrs. Eva Lindsay of Gary, Ind., and a number of nephews, nieces and grandchildren.

### Miss Gloria Rush Honored at Party

Little Miss Gloria Jean Rush was honored on the occasion of her birthday with a party, Oct. 5. She received many gifts and the children enjoyed the games.

Birthday cake and ice cream were served to: Jan Good, Loy Eldon, Bobby Jean Hamilton, Shirley Ann Reynolds, Donna Rose Greer, Lynne Ann Doss, Donny Lew Boren, June and Bill Mangrum, Pamela Duke, Sidney Don McCullough, Mike Boydston, Sandra Kaye Woods, Dorothy Reynolds, Linda Kay Holman, Chuck Duke, Harley Dale Hart, Perry Hoover, V. N. Blankenship, jr., Johnnie Waller, and Tommy Hoover.

Ladies present were: Mesdames Good, Frank Greer, Tom Boyd, Albert Waller, jr., Doyle Rush and Hoover.

### Baptist R. A. Meet Here Monday

The R. A. boys of Baptist Church met Monday with nine guests. Counselors are Mr. Johnson and Mrs. Sim group meets each Monday church. All boys are attend.

Sell it with a Star

**AINSWORTH WATER WELL DRILLING**

FOR ESTIMATES PHONE 411 OR INQUIRE 311 W. 2nd BURKBURNETT, TEXAS

Burkburnett, Phone 129  
Wichita Falls, No. 23

City Calls \$2.00  
Others According to Distance  
All Calls Are Star Cash  
Bowie, Phone 129  
Fort Worth Phone 2-1249

**FUNERAL HOME**

**Owens & Brumley Funeral Home**  
Unexcelled Ambulance — Day or Night

**PROTECTION is a matter of foresight**

Your family's future may depend on your planning today. For experienced counsel without obligation, see

**B. H. ALEXANDER**

Representing **Southwestern Life Insurance Company**  
JAMES RALPH WOOD, PRESIDENT HOME OFFICE • BOSTON

**RESISTOL "SELF-CONFORMING"**

It's "light" in weight—rich in "feel"—and "oh so comfortable on the head" . . . conforms instantly to your head shape. The secret is on the "inside"—the outside speaks for itself.

**the HAT THAT FITS YOU on contact!**

Other Resistols \$7.50 - \$12.50 - \$15

**FAMOUS**

Corner Drug Store

**DELSEY\*** Roll **10c**  
toilet tissue

**KLEENEX\*** 300 Sheets **21c**  
tissues

**OLD BILL VIENNA**  
**Sausage** Can **9c**

**KIMBELL'S BLACKEYED**  
No. 300 Can  
**Peas 2 For 25c**

**PUFFIN**  
**Biscuits** (LIMIT) Can **10c**

**"SOONER" PIE**  
**Cherries** No. 2 Can **25c**

**PILLSBURY HOT ROLL**  
**Mix** Box **19c**

**PY-O-MY BROWNIE**  
**Mix** Box **29c**

**RANCH GIRL ASSORTED**  
**Candy** 5 oz. Jar **25c**

**HOLLANDAILE**  
**Oleo** (LIMIT) Pound **18c**

**Bab-  
O  
10c  
Vets**

DOG  
FOOD  
Can

**9c**



If you root for quality . . . if you yell for economy . . . you'll give three cheers for our lineup of ALL-AMERICA'S FAVORITE FOOD BRANDS—stars for good-tasting goodness—stars for savings. Our tables and shelves are filled with these famous brands—names that are the buy-words for the best in good eating. And at our low, low prices—its Sis! . . . Boom! . . . BARGAINS in famous brands at UNITED SUPER MARKET.

MRS. WILKES STRAWBERRY

"HOUSE OF GEORGE" ORANGE

**Orange Juice**  
Giant 46-oz. Can **19c**

EAGLE BRAND

**MILK**  
Per Can **29c**

SCHILLINGS PURE BLACK

**PEPPER**  
1 1/2-oz. Tin **29c**

PRESERVES

2 lb. Jar **57c**

BESTYETT'S WONDER-WHIP  
**Salad Dressing**

Qt. Jar **29c**

IMPERIAL PURE CANE

**SUGAR**  
10 lb. Bag **79c**

(Not Sold Alone, Limit of One)

DEL MONTE EARLY JUNE

**Peas** No. 303 Can **19c**

AYWON CUT

**Green Beans**  
303 Can 2 For **27c**

GIANT SIZE

**Oxydol**  
**75¢**

**FRUITS · VEGETABLES**

EATMOR

**CRANBERRIES**  
1 lb. Cello-Bag **21c**

PRICES



JUMBO

**Lettuce**  
Head **12 1/2c**

JONATHAN

**Apples**  
Pound **7 1/2c**

**Quality Meats**

"PURE PORK AND SPICES"

**Sausage** Pound (LIMIT) **25c**

WILSON'S CORN-KING

**BACON** Pound **49c**

WISCONSIN LONGHORN

**CHEESE** Pound **57c**

VEAL CLUB

**STEAK** Pound **79c**

VEAL CHUCK

**ROAST** Pound **69c**

SUGAR-CURED

**Bacon Squares** Pound **29c**

**UNITED Super Markets** We Sell for Less

### Grace Lutheran Church

3rd at Avenue E  
R. L. YOUNG, Pastor

A newspaper columnist tells us that the FBI's 1950 crime report will make black reading indeed. The report will show an upswing in crime, and this in a country which prides itself on being a Christian nation. Mr. J. Edgar Hoover, director of the FBI, has repeatedly spoken to the nation of the benefits of

thorough religious education. The facts demonstrate that children given a thorough training in the Word of God are not very apt to go astray. Far more important than this is the fact that children are to be instructed in the Word of God that they may know the way to Heaven "thru faith which is in Christ Jesus, our Lord."

Obedient to the command of our Lord, "Train the child," Grace Lutheran Church is inaugurating a Saturday school. This Saturday school will provide time for the religious instruction of the pupils enrolled

Classes will take up this coming Saturday, Oct. 13 at 10 a. m. Trained instructors will teach the classes. Mrs. Oscar Frieling will teach grades 1 thru 3, and Oscar Frieling will teach grades 4 thru 7. The pastor will take those from the 8th grade up in the junior confirmation class. We cordially invite you to enroll your children in this school for instruction in the Word of God.

Divine worship is conducted each Sunday morning in Grace Lutheran Church at 11 a. m. The Sunday school and adult Bible class begin at 10. On Sunday, Oct. 21, we shall celebrate our annual Mission Festival. Rev. R. Brandt of Olney will be the speaker at both services. Dinner will be served to all guests and members. We cordially invite you to attend. "Come thou with us, and we will do thee good."

### Hayes-Kennedy Nuptials Planned

Announcement has been made by Mr. and Mrs. J. D. Kennedy, Wichita Falls, of the engagement and approaching marriage of their daughter, Frankie Nell, to Mr. Claude D. Hayes, son of Mr. and Mrs. H. G. Hayes of Nash, Okla.

The nuptial rites are planned for Saturday, Oct. 20 at 1:30 p. m. in the home of the bride's parents.

Mrs. Thurman J. Kennedy, sister-in-law of the bride-elect, will be matron of honor and L. D. Hayes of Nash, Okla., will serve as best man for his brother.

Miss Kennedy attended the Burkburnett High School and continued her studies at Midwestern University. She was an active member of the Home Economics and Cowgirls clubs while at Midwestern.

The groom-to-be is a graduate of the Nash High School and for three years has been serving with the U. S. Army and at present is stationed at Fort Sill.

### Mrs. H. Buchanan Entertains With Luncheon Sunday

On Sunday, Oct. 7, Mrs. Hattie Buchanan was hostess to a "Widow Luncheon" in her home. Twelve widows and three visitors were present.

Following the luncheon Miss Corrie Stewart took flash pictures of the group still seated around the table.

Widows present were: Mesdames Eva Hash, Carl Miller, E. Hicks, J. T. Rankin, Emma E. Moore, Billy Boyd, Corsetta Mowrey from Electra, E. F. Gilbow, Flora Bentley, Louis Thorp, Welborn, the hostess, Mrs. Buchanan, and visitors, Rev. and Mrs. T. L. Stewart and Miss Corrie Stewart. Mrs. Reggie Kent called during the afternoon.

Miss Ruth Covey of Houston and Mrs. S. W. McIntyre of Comanche, Okla., spent a few days last week with Mr. and Mrs. Mont Bowles.

Mr. and Mrs. W. A. Lawson left Tuesday night for Danville, Ark., where they will spend three weeks visiting in the home of Mrs. Lawson's sister, Mrs. J. H. Womack.

### Mrs. B. N. Cauthorn Fetes University Study Club Oct. 3

The University Study Club members met in the home of Mrs. B. N. Cauthorn on Wednesday, October 3. The home was beautifully decorated with autumn flowers.

The speakers for the program, "Building Freedom With Youth," were introduced by Mrs. O. E. Melton. She also led in "Our Pledge to Youth." "Camp Fire Girls" was presented by Mrs. Walter Riley; 4-H Club by Miss Thompson of Wichita Falls; Boy Scouts, Mr. Lawson; and FFA by James Roderick, who also led in the pledge to the flag.

Delicious refreshments were served to the group.

Capt. and Mrs. Geo. Ingle and son, Hank, who have been living in Burk the past few years have established residence in Wichita Falls.

Mr. and Mrs. A. L. Scott visited Mr. and Mrs. Noyes Silkwood in Abilene Sunday.

Mrs. Nile Benson and baby spent Sunday with Mrs. Mont Bowles.

### Friendly Bluebirds Elect Officers

The Friendly Bluebirds met at the usual time Thursday afternoon in their club room which is located in the basement of the bank building.

The afternoon was spent making Halloween hats and electing officers for the year.

The following girls were elected: President, Martha Dell Green; vice president, Jo Ann Gray; secretary, Elaine Kinnett; treasurer, MurAnn Elhott; reporter, Marian McIheran. Refreshments were served by their leader, Mrs. Harry Elliott and her assistant, Mrs. Edward Kinnett.

### Mrs. H. C. Gilbert Is Class Hostess

The Home Builders Class of the First Methodist Church met for their regular monthly meeting in the home of Mrs. Homer Gilbert Wednesday, Oct. 3, with Mrs. Knauth as co-hostess.

The devotional service was given by Mrs. Moreman, followed with the class singing, "Leaning on the Everlasting Arms."

Refreshments of cake and ice cream were served to: Mesdames Bradford, Patterson, Lawler, Lowery, York, Vance, Roberts, Wesbrook, Gage, Gragg, Hoffman, Gilbert, Moreman, Knauth, Grace, Schoch, and Browning.

—Mrs. Lawler, reporter

### Calvary Church

College and Ave.

Radio program from a. m. over station... Tune in at 10... Also radio program Thursday 5:30 to 6:00. Give us a prayerful Sunday school Lesson 11 Cor., Chapter 11. This is a class for every competent person for every class. Sunday school superintendent. Preaching at 11 a. m. Boosters will sing. Edith Eidson.

Young people meet under the direction of Mrs. Virgil Jones. Night preaching 7:45. This begins the Pastor speaks at but Brother O. B. speak at all other during the week, morning.

You are always Calvary Baptist, church with an open all people with open minds. Come as you hear the word as it is. —Ray C. Moore

Bennie McDonald, employee of Locking Corporation, spent the here with relatives Donald and the boys with him Monday.

**R... a prescription for MEDICAL EXPENSES RESULTING FROM ACCIDENTS!**

Medical Expense Insurance provided by this agency pays up to \$1000 for doctors' and surgeons' fees, hospital bills, nurse and other expenses for medical treatment. Call us today!

insure now... to be sure!

**R. D. LANEY, Agent**  
Established 1924  
411 Avenue C Phone 10  
Representing STANDARD ACCIDENT INSURANCE CO. • PLANET INSURANCE CO.

Just Received Complete Stock

# 1952 Wall Paper

C. D. Shamburger Lumber Co., Inc.  
Phone 162 R. C. TEVIS, Manager

## Support Your City Use CITY LIGHTS

All rates for electricity are set by the City Council and are exactly the same for both Texas Electric and City Lights.

LET'S KEEP OUR MONEY AT HOME!

BEFORE STARTING ANY... BUILDING or REMODELING... In The City of Burkburnett Make Application for A BUILDING PERMIT AT THE CITY HALL

### City of Burkburnett

—Leon Carver, City Mgr.

it stays on YOU...not on Him!

Hazel Bishop's Amazingly Lasting Lipstick Stays On until You take it off!

- 1 Won't come off on dishes, glasses, cigarettes, or teeth.
- 2 Won't come off when you kiss children, relatives, sweetheart.
- 3 Washes off easily with soap & water.
- 4 Satin-smooth, color-true.
- 5 Exciting fashion-right colors.
- 6 More economical! Lasts 4 to 5 times longer! Only \$1.10 plus tax!

WEST TEXAS RENDERING PLANT  
BUSTER MOORE-OWNER  
PHONE COLLECT 6565  
WICHITA FALLS - TEXAS

Corner Drug Store  
PHONE 44

**AUTHORIZED G-M-C Trucks Sales & Service PONTIAC Sales & Service**

**Allis Chalmers Tractors & Implements Sam Lax Sales Mgr.**

414 Ave. B  
Phone 232  
THAXTON BROS.

**R-U-AWARE?**

THE BOBOLINK IS A VERY CHEERFUL BIRD WITH BRIGHT PLUMAGE DURING THE SUMMER. BUT WHEN FALL COMES



CHANGES TO DULL FEATHERS AND BECOMES A GLUTTON ON THE RICE FIELDS OF THE SOUTH.

Anytime, during the night or day, the rendering services of the WEST TEXAS RENDERING PLANT are available. Call 6565, collect, we'll be at your service.

**GASOLINE "GOSSIP" BY JAMES MASON**



... AND FIX THE HOOD, IT SLIPS!"

It's often the little unseen flaws that cause motoring worries. While servicing your car, we relieve you of those annoyances.

We Give S&H Green Stamps

**Mason's Gulf Service**  
404 E. 3rd St. — Phone 348  
Burkburnett, Texas

From where I sit... by Joe N

**Our Bank Says "Help Yourself"**

People around here need lots of small change these days — what with candy, gum, cigarette and soft drink machines... pay phones... and those penny sales taxes.

Used to put a strain on our bank. Changing money took up a lot of time. Then the Chief Teller Happy Wilson, read about another bank using a "help yourself" change system. The directors decided to see if it would work here.

They set out some big shallow bowls full of nickels, dimes and pennies with a sign saying "MAKE YOUR OWN CHANGE." Works fine.

too. At the end of the totals are never more couple of cents under the right amount.

From where I sit, where are pretty much though they may seem Farmers and city folk cans and Democrats, the joy a glass of beer occasions those who prefer something all usually try to trust others have in us.

Copyright, 1951, United States Bank

# Size it up and you'll see why More People Buy Chevrolet Than Any Other Car



**Longest of the Lot**  
Chevrolet looks longest, Chevrolet is longest... a swank and sweeping 197 1/2 inches over-all that tops any other car in the low-price field. Size up Chevrolet's greater length, and you'll find it hard to settle for less.

**Most Road-Hugging Weight**  
Gives you more road-hugging, road-smoothing weight... a hefty 3140 pounds! in the model illustrated that no comparable car in the field can match. Get the feel of this big car, and you won't settle for less. (Shipping weight.)

**Widest Tread in Its Field**  
Here's the steadiness of the widest tread in the field... 58 3/4 inches between centers of rear wheels. Once you've known the better roadability of Chevrolet's wider tread, you wouldn't settle for less.

**Finest Comfort Features**  
Luxury of Body by Fisher... cradled ease of unitized Knee Action... smooth control of Center-Point Steering!

**Biggest Brakes of Any Low-Priced Car**  
Big, powerful Jumbo-Drum brakes—largest in the low-price field! Use the car's own momentum to increase stopping power.

**Way Ahead with Valve-in-Head**  
The trend's to valve-in-head Chevrolet's had it for years! Get sparkling performance and real over-all economy!

**Join the Shift to No-Shift POWERGLIDE Automatic Transmission**  
Sensationally smooth! Excitingly easy! It's a new experience in driving, the modern way to drive. Costs little more— even less than many a car with standard gears!  
\*Combination of Powerglide Automatic Transmission and 105A Engine optional on De Luxe models at extra cost.

**CHEVROLET**

**Acme Chevrolet Company**  
L. D. Holman, Acting Manager PHONE 210 300 E. 2nd St.

**GOBLE'S Dairyland PRODUCTS**



**ORANGE Beverage**

A more delightful orange drink you never tasted! Keep PLENTY—ice cold—for refreshment any time. You'll find it at your grocer's.

- ★ FRESH
- ★ PURE
- ★ RICH
- ★ SAFE

Wichita County, Texas

**Wichita Church**  
 School, 9:45 A. M.  
 Service, 10:45 A. M.  
 People's Meeting, 7:00  
 P. M.  
 Prayer Meeting,  
 BOY McCROY, Pastor

**Assembly of God**  
 East College and Ave. B  
 Sunday School, 9:45 A. M.  
 With our new Sunday School  
 building completed we have a  
 room for each class. Our teach-  
 ers are filled with the Holy  
 Spirit. Pay us a visit.  
 Worship Service 11 A. M.  
 Evangelistic Service 7 P. M.  
 Tuesday, Ladies Missionary  
 Council 1:30 P. M.  
 Wednesday, Young People's  
 Service, 7:15 P. M.  
 Friday, Prayer Meeting, 7:15  
 P. M.  
 You are always welcome.

**State Fair of Texas**  
 It's a Son-of-a-Gun in '51

**FUNpacked Entertainment**  
 ★ GUYS and DOLLS  
 ★ ICE CYCLES '52  
 ★ Cotton Bowl FOOTBALL  
 ★ Auto THRILLCADE  
 ★ Marvelous MIDWAY  
 ★ Giant SKY WHEELS

**10,000 FREE Exhibits**  
 ★ AGRICULTURE SHOW  
 ★ SCIENCE ENGINEERING  
 ★ FARM IMPLEMENTS  
 ★ HOME & ELECTRIC

**LIVESTOCK Shows**  
 ★ PAN-AMERICAN NATIONAL  
 HEREFORD SHOW  
 ★ BEEF & DAIRY CATTLE  
 ★ CUTTING HORSE Contest

**Church of Christ**

**Sunday Morning**  
 9:45-10:40—The study of the  
 Bible for all age groups under  
 able teachers.  
 10:45-11:00—Worship in song.  
 "Teaching and admonishing one  
 another with psalms and hymns  
 and spiritual songs."  
 11:00-11:40—Preaching of the  
 Word.  
 11:45-12:00—Communion with  
 the Saviour.

**Sunday Afternoon**  
 2:30-4:00 Fellowship in our  
 work. A practical lesson.

**Sunday Evening**  
 6:00-6:55, Bible classes for  
 the young people. The high  
 school group is purposing a  
 study concerning recreation.  
 7:00-8:00 — Worship through  
 song, prayer, teaching and com-  
 munion.

**Tuesday Afternoon**  
 2:30—Ladies' Bible Class.

**FREE Snow Man**

Given to each  
 child accom-  
 panied by  
 its parents for  
 Sunday Dinner

**Tom's Coffee Shop**

**Insurance — Real Estate**  
**FHA Home Loans**  
**Cliff Wampler**  
 Phones 628 or 777-M  
 114 East 3rd Street

**WATCH REPAIRING**  
 Authorized Hamilton and  
 Elgin Watch Dealer  
**Jewelry — Watch Bands**  
 Diamonds  
 Our Work Is Guaranteed  
**WESTBROOK JEWELRY**  
 209 E. Main Burkburnett

**Complete Line of HOOVER Vacuum Cleaners**



As Low As . . \$59.95  
**BOYD BROS.**  
 Jimmy and Charlie Boyd  
 Owners

**Burkburnett Lodge No. 1027 A. F. & A. M.**

Stated Meetings First and Third  
 Mondays at 7:30 at  
 the Masonic Hall.  
 School of Instruction  
 Each Thursday night  
**JOHN R. SHIELDS, W. M.**  
**O. G. Burnett, Sec'y.**

You'll Enjoy your meals at  
**TOM'S COFFEE SHOP.**  
 Help Build the Youth Center

**SINGLETON'S**  
 Dressmaking & Alterations  
 COVERED  
 Buttons, Belts, Buckles  
 Prompt, Efficient Service  
 On E. 3rd St. Next Door to  
 The House of Beauty

**BURKBURNETT I. O. O. F. LODGE**

Meets at I. O. O. F. Lodge every  
**TUES. NIGHT, 8:00 P. M.**  
 Visitors Welcome  
 O. M. Schreifels, Noble Grand  
 Ralph England, Jr., Vice Grand  
 De Von T. Smith, Secretary

**Dr. L. Shores**  
**CHIROPRACTOR**  
 Phone 93 407 East 1st

**INSURANCE**  
 Real Estate - Bonds - Notary  
**M. C. TUCKER**  
 Phone 118 - - 407 Ave. C.

**SHORT LAWYER**  
 Bank Bldg.  
 Burkburnett

**A. Cramer**  
**OMETRIST**  
 Through Saturday  
 From Burk Star

**J. Vogel**  
**LAWYER**  
 Wagoner Bldg.  
 P. O. Box 100  
 Dallas, Texas

**Service Bonds**  
**ROBERTS**  
 Office — 113 Res.  
 Bonds - Notary

**To Relieve Misery of COLDS take 666**

**Christian Church**  
 Bible School, 10:00 A. M.  
 Morning Worship, 11:00 A. M.  
 Youth Fellowship, 6 to 7:30  
 P. M.  
 Evening Worship 7:30 to 8:30  
 P. M.

**ACCIDENT INSURANCE**  
**Howard Clement**  
**PHONE 622-W**

**RURAL YOUTH DAY OCT. 6**

**FREE FIREWORKS! FREE ACTS!**  
 It's the Best Fair Yet!  
**OCT. 6-21 DALLAS**  
 DON'T MISS IT!

**Lone Star Baptist Church Services**

12 mi. N. of River Bridge  
 Sunday School, 10 A. M.  
 Preaching, 11 A. M.  
 Night Service, 7:00 P. M.  
 Thursday night prayer meet-  
 ing, 7:30 P. M.  
 Everyone is cordially invit-  
 ed.

**Methodist Church**  
 T. M. JENSON, Pastor

Sunday morning worship at  
 10:50 o'clock.  
 Sunday evening worship at 7  
 o'clock.  
 Sunday school at 9:45 a. m.  
 Choir rehearsal Wednesday  
 evening at 7:30 o'clock.  
 The pastor will be back from  
 Waskon, Texas, where he is as-  
 sisting this week in the Texas-  
 Wide Methodist Revival, and  
 will fill the pulpit for both  
 services this Sunday. Sunday  
 morning the topic will be "On  
 Trial." Sunday evening the  
 subject will be "What the Lord  
 Hates."  
 The Texas-Wide Methodist Re-  
 vival will come here on Oct. 28  
 when Rev. Jester White will be  
 with us to lead the laymen in  
 evangelistic visitation. Rev. Mr.  
 White will also do the preach-  
 ing in the church services each  
 evening.

**Tanda Camp Fire**

The Tanda Camp Fire Girls  
 met Oct. 3 in the basement of  
 the bank building. The roll was  
 called by the secretary, Peggy  
 Terry and dues taken. New and  
 old business was discussed.  
 Members present were: Janice  
 Henry, Peggy Terry, Dana Rid-  
 dle, Louise Boyd, Rosemary  
 Roark, Marilyn Felty, Pat Ber-  
 nethy, Patsy Austin, and Wan-  
 da Redman. Two new members,  
 Charlene Davis and Pat Mc-  
 Cabe were welcomed.  
 —Wanda Redman, reporter

Printing at its best—Call 52

**GO KATY**  
 THE MKT RAILROAD  
 NATURAL ROUTE SOUTHWEST

Mrs. R. L. Mattingly and Mrs.  
 Earl Burch, jr., of Wichita Falls  
 were Burkburnett visitors Mon-  
 day.

**Valley View Baptist Church**  
 Sunday School at 10 A. M.  
 Evening service at 8 P. M.  
 Rev. Jimmie Jaggears, Pastor  
 51-Z

let us service your car while you wait

**INCLUDING**  
 ● CHASSIS LUBRICATION  
 ● MOTOR TUNING  
 ● OIL CHANGE  
 ● CAR WASH

LEAVE YOUR CAR IN THE MORNING . . . .  
 PICK IT UP ON THE WAY HOME AT NIGHT

**Casey Logan K-F MOTORS**  
 312 Ave. C Phone 131  
**RETIREMENT INSURANCE**  
**Howard Clement**  
**PHONE 622-W**

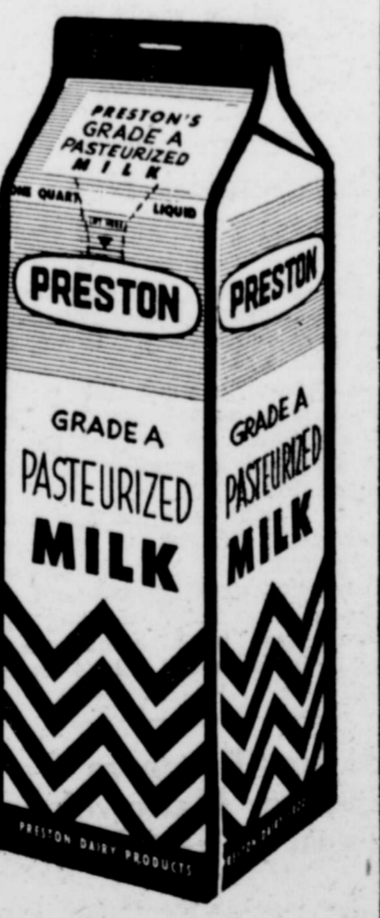

**Fresh Daily . . . .**  
 AT YOUR STORE . . . .  
 AT YOUR DOOR . . . .  
**PRESTON DAIRY PRODUCTS**  
 211-13 E. 2nd St. - Phone 22

**WE ARE BEHIND YOU BULLDOGS**  
**Win or Lose Tom's Coffee Shop**  
 Eats - Drinks - Courteous Service  
**MR. and MRS. TOM PIERCE**

**An Important Lesson In Living . . . .**

One of the most important parts of  
 youngsters' growing up, is learning how  
 to handle money! Properly administer-  
 ed with parents' help, the child's  
 bank account plus the interest it  
 can provide the means to extra  
 tuition in music, etc. — and point  
 the way to further studies after high  
 school. Open a savings account for your  
 child now, to grow — to save — to  
 succeed on!

**The First National Bank**  
 BURKBURNETT, TEXAS

**EASY TO APPLY... EASY ON THE EYE!**  
**PATTERSON-SARGENT**  
**FLATLUX**  
 THE WONDER ONE-COAT  
 WALL PAINT MADE WITH OIL  
**PROVED WASHABLE! PROVED DURABLE!**  
 Buy and try this greatest of all flat wall  
 paints today! Made with oil, Flatlux  
 goes on smoothly, easily . . . dries fast  
 to a beautiful washable finish. Covers  
 wallpaper in one coat.

**NOW . . . MORE THAN EVER . . . USE A PROVED PAINT!**

**Cicero Smith Lumber Co.**  
 W. H. Holt, Manager Phone 23

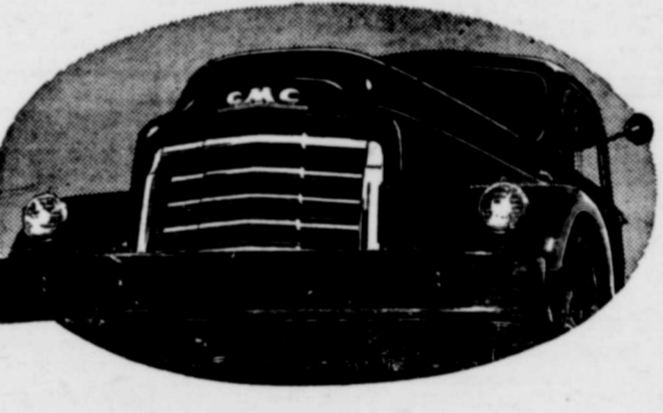

**What's the fastest-growing line of trucks in America?**

**LOOK** around you—in cities, on farms,  
 at terminals and loading docks—  
 wherever goods are moved on wheels.  
 More and more, the pay load's packed  
 on a GMC.  
 You see those letters on medium and  
 heavy Diesels, the most economical  
 workers in their field. For GMC means  
 first in Diesel power.  
 You see gasoline-powered GMC's  
 front-running the highways of America  
 —pace-setting delivery of the necessi-  
 ties of peace and war.  
 You see nimble bantamweights of the  
 family—the highest-powered ½- to  
 2-tonners made—outpulling, outhauling  
 every other truck in their class.  
 Ever wonder why GMC is gaining a  
 greater percentage of the industry  
 than any other truck-maker?  
 Ask the truck drivers themselves.  
 See the confident way they talk of

the power plants, the broad-shouldered  
 chassis—the way a GMC handles.  
 Ask about the tons they've hauled,  
 the miles they've logged—the nip-and-  
 tuck schedules they've licked time  
 and again.  
 Ask these cost-wary haulers why they've  
 made GMC the fastest-growing fleet in  
 the land.  
 They'll tell you it's because GMC is  
 the finest motor truck made.  
 If you'll come in, we'll show you why  
 we think they're right.

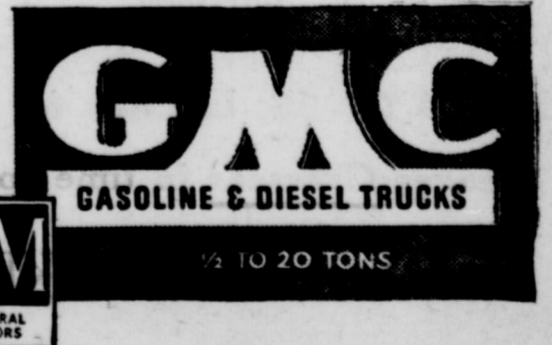

**Thaxton Bros. Motor Co.**  
 414 Avenue B Burkburnett, Texas Phone 232

You'll do better on a used truck with your GMC dealer

