



Burkburnett Jr. Livestock Show Was Biggest Ever



GRAND CHAMPION HOG . . . John Goins, a B.H.S. senior, won the Grand Champion spot with his medium weight barrow. He is the son of Mr. and Mrs. Charles Goins of Burk.

The 8th Annual Burkburnett Junior Livestock Show was held Saturday afternoon in the new show barn north of town. Winners were chosen by Judge Bob Jacobs (Vo-Ag teacher at Harold High School) in swine, sheep and beef divisions.

This year's crowd was the biggest ever as there was standing room only.

James Youngblood exhibited the Grand Champion lamb, a medium wool entry. James is the son of Mr. and Mrs. J.W. Youngblood of Burkburnett and he is a sophomore at Burkburnett High School. Reserve Grand Champion awards went to Tom Lindenborn, who exhibited a fine wool cross. Tom is the son of Mr. and Mrs. Chuck Lindenborn of Burkburnett and is a freshman at B.H.S.

The Grand Champion in the swine division went to John Goins, who entered a medium weight barrow. John is the son of Mr. and Mrs. Charles Goins of Burkburnett and is a B.H.S. senior. Reserve Grand Champion winner was Tracey Marten, who exhibited a light heavy weight. She is the daughter of Mr. and Mrs. Floyd Marten and is a junior at B.H.S.

Exhibiting the Grand Champion beef entry was Lynn Morton, who showed an angus steer. Her sister, Kerl Morton, took the Reserve Grand Champion spot in the same division. They are the daughters of Mr. and Mrs. Frank M. Morton of Burkburnett, and are junior high students at Burk Jr. High School.

Showmanship winners include John Goins, who had the Grand Champion barrow; James Youngblood, who had the Grand Champion lamb; and Kerl Morton, who had the Reserve Champion steer.

Winners in the sheep division in the order they placed by class include the following: Class one, Fine Wool - Mark Rorabaw, James Brightman, Keith Easter, Mike Ledbetter, Richard Chancellor, Roger Dempsey, Paul Masters, and Joe Cozby; Class two, Fine Wool Cross - Tom Lindenborn, Cindy Smalley, Ricky Kyle, Cindy Smalley, Albert Boswell, and Harold Rich; Class two-A, Fine Wool Cross - Lester Elliot, Sam Elliot, Johnny Elliot; Class three - Harold Rich.

See LIVESTOCK page 2



GRAND CHAMPION STEER . . . Lynn Morton showed an Angus steer for Grand Champion honors. She is a student at Burkburnett Junior High and the daughter of Mr. and Mrs. Frank M. Morton.

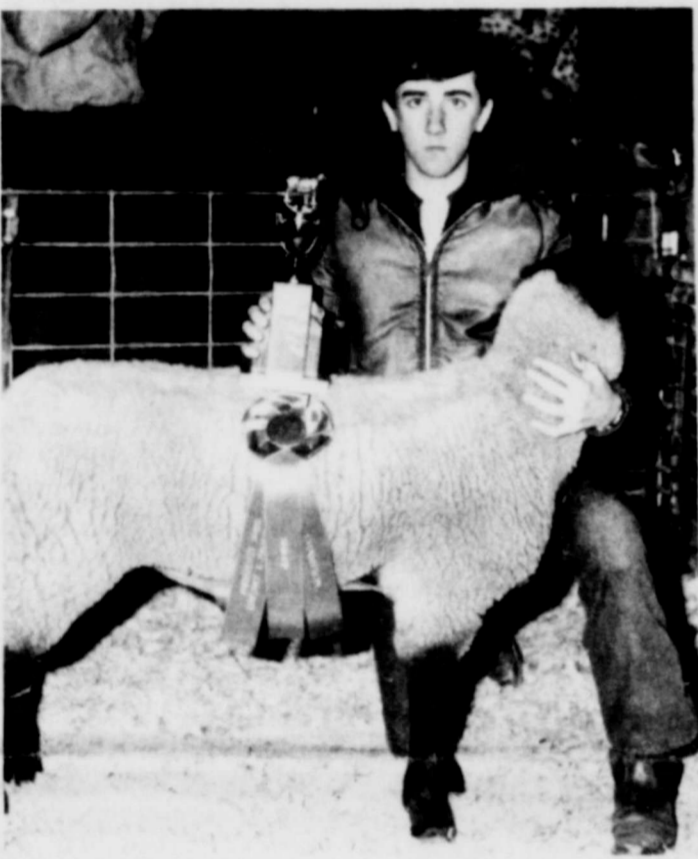

GRAND CHAMPION LAMB--James Youngblood exhibited the Grand Champion Lamb of the Burkburnett Jr. Livestock Show Saturday in the new show barn. James is a sophomore at B.H.S. and is the son of Mr. and Mrs. J.W. Youngblood of Burkburnett.

BURKBURNETT

INFORMER STAR

MORE THAN A NEWSPAPER . . . A WICHITA COUNTY LEGEND SINCE 1908

Price 10¢

VOLUME 66 BURKBURNETT, WICHITA COUNTY, TEXAS 76354 THURSDAY, JANUARY 17, 1974 NUMBER 20

Vote Was 5-2

School Board Votes To Leave Schedule Intact

The Burkburnett School Board met Monday night to discuss problems caused by Daylight Savings Time and to decide whether or not to alter the present schedule. The main problem was that due to DST, students must go to school while it is dark outside.

Superintendent Pearson opened discussion by reporting that there was no organized meeting at Austin concerning Daylight Savings Time last week as he thought there might be. He also added that some schools had altered their schedules and some had not and that there are good and bad points on each side.

Following Pearson's statements, board president Gene Bankhead opened the meeting to anyone in the room for discussion.

Board member John Gill announced to the rest of the school board that he had some 180 signed names preferring a schedule alteration since traveling to school in the dark is hazardous to school children.

Following his remarks, James Kaspar (a guest) said that his neighborhood in the south part of town was in favor of changing the time. He said, "The percentage of people I've talked to are in favor of the change in time."

After his statement, visitor Sharon Granger said that she is

definitely for the change. She added that this is the first time she has ever been forced to drive her children to school because of the darkness and that this is causing congestion on the streets. "People are afraid to put their children on the streets," she said.

Aderan Dunn, head of the Hardin PTA, then announced that he had taken a poll of parents at Hardin Grade School by sending out questionnaires which asked, "Would you like to leave the time at 8:25 or advance it one hour." There was also an extra space for further comments. The response was that about 50 percent of the questionnaires sent out were returned. Forty-nine percent voted to leave the time at 8:25; 37 percent voted to change the time to 9:25; 7 percent wanted to change the time from 9 to 4; 3 percent wanted a return to standard time.

Visitor Glenda Galvez then spoke up that she had the signatures of 85 responsible working parents who were in favor of leaving the time as it is.

Bankhead then said, "I am opposed to changing this thing one hour because of the madhouse on main street since

See SCHOOL BOARD page 3



GRAND OPENING AT HERB'S . . . The Grand Opening of Herb's Discount in Burkburnett was Thursday morning at 10 a.m. Pictured are members of the Burkburnett Chamber of Commerce performing ribbon-cutting ceremonies. Cutting the ribbon is

Chamber president J.B. Riley, Jr. and to right are Tommy Howell, Charles Wilson (store manager), Herb Stonehocker (owner), and Burkburnett Mayor T. M. Cornelius. Herb's #5 is located near Gibson's in Burkburnett.

Tickets Are Nearly All Gone

Chamber Banquet Is Next Week

It was reported Tuesday that 49 of the 60 tables to be sold as such for the Burkburnett Chamber of Commerce Banquet have been sold. There will be a total of 75 tables at the banquet and 60 of these will be sold as tables and the rest for individual use. Chamber manager Raymond Greenwood reported that it looks as though there will not be any tickets sold at the door, and if there are any the number will be small.

The local banquet will be held January 25 at 7 p.m. in the Civic center and tickets may be purchased at the First National Bank, The Burkburnett

Bank, Corner Drug, First Savings and Loan, the Chamber office, Texas Electric, or from any Chamber director.

Individual tickets are \$3.00 each, and if table reservations are made, note that eight persons can be seated per table.

Entertainment will be the Forum Choral, who will present a patriotic program on America. Ray Davidson is the director of the group and Beverly Crenshaw the accompanist. The Choral will be assisted by the Sheppard AFB Color Guard.

Last year the Chamber Ban-

quet was a sellout and this year there will be 600 tickets sold to accommodate the 75 tables. Tickets will be sold on a first-come, first-serve basis.

quation of the public was splendid," the Postmaster said. "Most holiday mail was in the pipeline well before the normal suggested deadline for seasonal mailing."

Local Postmaster Praises Public For Mail Efforts

Mail moved more rapidly and more efficiently this past Christmas than ever before, thanks to the cooperation of the public in mailing their cards and packages earlier than usual, Postmaster W.T. Zimmerman reported today.

The Postmaster gave credit for the success of the holiday mail movement to the mailers themselves.

"The assistance and cooperation of the public was splendid," the Postmaster said. "Most holiday mail was in the pipeline well before the normal suggested deadline for seasonal mailing."

Impressions

Thoughts Of A Newsman

by Leon Smith

It was good to see so many people getting involved in the Jr. Livestock Show Saturday. The organization and planning were excellent, which made the show even better. I've covered events similar to this one in the past and some of them very very close to being failures because of a lack of good organization.

Judging went fairly fast at Saturday's show, considering the number of entries; and awards were given out quickly, which saved time. Many hours of hard work went into building the new show barn; and the results Saturday proved the project worthwhile.

The maximum speed limit will be 55 miles per hour starting Sunday. The purpose, as almost everyone knows, is to save energy due to an alleged

energy shortage. We receive numerous news releases at the Informer/Star office each week which refer to an energy shortage, but we have not received any strong proof that there is an energy shortage.

Several people on the streets have even confronted us with statements like, "Do you really think there is an energy shortage?" and "I wonder if this energy thing is a hoax."

I think it only fair that people be given the facts and the truth of such matters before or when legislation is passed; and by facts I mean accurate percentages of figures, not opinions.

Much legislation which is passed causes hardships on the average American. We elect our officials; at least we should be able to know the reasons why they rule as they do.

Burkburnett Schools Receive \$175,745.00 In Federal Funds

Burkburnett Independent School District was informed last week that federal assistance has been granted under Title I of Public Law 81-874 according to Health, Education, and Welfare (HEW) reports.

These funds provide for federal assistance for school systems with certain categories of students whose parents live or work on a military installation.

Burkburnett received \$175,745 in immediate payment of the tentative amount for Burk which is \$351,490. Therefore, Burkburnett received 50 percent of what it is entitled to. The rest is expected later in the year.

School systems are entitled to the money through House Bill 874 (Federal Impact Aid).

Burkburnett Superintendent James Pearson said that the local school system was glad

to receive the money and that the totals were about what was anticipated. The money will go into the general operating fund.



Pioneer Real Estate Grand Opening Is Scheduled

Pioneer Real Estate will have its Grand Opening Friday, January 18, at their location on 302 N. Avenue D. The time of the event will be 10 a.m. and there will be ribbon cutting ceremonies sponsored by the Burkburnett Chamber of Commerce. Everyone is invited to attend.



Gary Owen



Mrs. Cornstubble

PROMOTED . . . Gary Owen, Cashier of The Burkburnett Bank was promoted to Vice-President and Cashier at the monthly meeting of the Directors of the bank.

He has been employed by the bank for the past six years. He is a lifetime resident of Burkburnett where he resides at 806 Mimosa with his wife, Anita and three sons, Trent, Kyle and Brad.

He is currently Secretary of the Burkburnett Lions Club and also Treasurer and Director of the Chamber of Commerce and a member of the American Institute of Banking.

ASSISTANT CASHIER . . . Mrs. Wendlyn Cornstubble has recently been elected assistant cashier of The Burkburnett Bank by its Board of Directors.

Mrs. Cornstubble, a life-long resident of Burkburnett, has been with the bank since it opened in August of 1964 and is presently head of the note department.

Before joining the bank, she attended Midwestern University. She and her husband, Stanley, have one son, Scott, who is two-and-a-half years old.

Reopening Of Park Near Burkburnett Is Discussed

The Sheppard Area Community Relations Council met in the Burkburnett Civic Center Monday morning and discussed the possibility of reopening a 185-acre park located next to the Red River about five miles southeast of Burkburnett.

Mayor T.M. Cornelius told the council that the park would be excellent for recreation for persons in the Sheppard Air Force Base, Wichita Falls, Burkburnett area. He said that the park would be for the good of everyone.

Burkburnett City Manager Gary Bean told the council that the park was acquired in 1970, but due to vandalism problems, procedure in the development of the area was greatly hindered. Bean also remarked that the park was ideally located for the entire county and would be a natural thing for

everyone. He added that a baseball park and tennis courts might even be considered.

Bean noted to the council that the first thing needed would be a full-time security guard for the park.

Maj. Gen. Robert L. Pettit said that he felt the people do like to get out and enjoy the outdoors and that Burkburnett would probably be the leader in the project with the council lending its help when needed.

"We should work closely with Burkburnett on what can be done with the park," he said. Pettit is co-chairman of the council and commander of Sheppard Air Force Base.

The council agreed that the recreation and education committee should work with Burkburnett and report to the council on the next meeting.



HAROLD'S TV NOW OPEN . . . Harold Oakley (right) and Gary Rambo (left) have teamed up to repair televisions on the corner of the Oklahoma Cutoff and Ramsey. Harold's TV offers service on all brands of color TV's and warranty service on RCA, G.E., Philco, and Truetime sets. Harold Oakley has lived in Burkburnett for about six years and he and his wife Carolyn have two girls (8 and 10 years of age). Oakley was associated with a local furniture and appliance business for several years, but recently decided to go into a separate business.

Oakley is a member of the Burkburnett Chamber of Commerce, is a Certified Electronic Technician, is vice-president of Texas Electronics Association of North Texas, and is winner of the Outstanding Member Award in North Central Texas in 1973. He is a 1970 graduate of Aero Technical Institute where he graduated number one in his class.

His brother-in-law, Gary Rambo is his partner. Rambo is just recently out of the Navy and is attending Aero Technical Institute in Wichita Falls. He is taking the advanced electronics theory course. He and his wife Janella have two children--a boy three years old and a girl eight weeks.

Along with repair work, Harold's TV sells used televisions which they completely overhaul and guarantee. They also repair portable TV's in their Quick Service Department.

BURKBURNETT INFORMER STAR

Published each THURSDAY at 417 Avenue C, Burkburnett, Texas by

SMILS Communications, Inc.
S. J. McBeath, Publisher

Entered as second class matter at the Post Office at Burkburnett, Texas, 76854, under the Act of March 30, 1879.

Subscription Rates
\$5.00 per year in Wichita, Cotton, Tillman Counties
\$6.00 per year elsewhere

NOTICE TO THE PUBLIC: Any erroneous reflection upon the character, standing or reputation of any person, firm, or corporation, which may appear in this newspaper will be gladly corrected as soon as it is brought to the attention of the publisher.

TEXAS PRESS ASSOCIATION
Member 1974

STATE CAPITAL
Highlights
AND
Sidelights
by Bill Boykin
TEXAS PRESS ASSOCIATION

AUSTIN, Tex. — Lawmaker delegates to Texas' first Constitutional Convention since 1875 got off to a bumpy start last week.

They lost little time in election of House Speaker Price Daniel Jr. as "president" but they wrangled for two and a half days over procedural rules.

The rules fight appeared to center largely on concern of some delegates over yielding too much authority to the presiding officer and professional staff.

Some observers feared the preliminary wrangles indicated a minority of delegates really do not want a new constitution at all.

Some were sniping at Daniel, and others were following legislative custom and trying to leave their imprint on the rulebook of a historic event.

Top officials, including Gov. Dolph Briscoe, Lt. Gov. Bill Hobby and Daniel, offered words of encouragement to delegates and predictions of success.

Main citizens are supposed to get their chance to express their views to the delegates when committee hearings get underway, probably this week.

Convention planners hoped to run off a fast-paced 81-day schedule before the spring primary election, but hope for keeping that pace dimmed with the drawn-out rules debate. Mood of delegates appeared to be to take all the time they want. They can work until July 31 if they insist on it.

SPEED LIMIT CUT — Starting January 20 at 12:01 a.m., the speed limit will be 55 — not 70 — miles per hour.

Governor Briscoe issued the official proclamation hours after the Texas Highway Commission approved lowering the limit in line with federal directive as a fuel-saving measure.

President Nixon January 2 signed a new law providing for withholding of federal highway aid funds in those states which refuse to establish a 55 mph limit in 60 days.

An earlier effort by the Commission to reduce the limit was rejected by Atty. Gen. John Hill, who said special legislative authorization was necessary. Briscoe then called the legislature into session and asked for a new law giving the Highway Commission power to lower the limit with his concurrence. Lawmakers granted that authority last month.

Efforts will be made to protect those who get early speeding tickets under the law from jacked-up insurance premiums as a result.

POLITICIANS IN, OUT — Some state office holders bowed out of and some jumped into statewide races during early January.

Comptroller Robert Calvert, 81, announced he would retire at the end of his present term. And Speaker Daniel indicated it is unlikely he will enter any state race.

Meanwhile, Railroad Commissioner Mack Wallace of Athens, appointed last year by Governor Briscoe to fill a vacancy, said he is seeking an elective term.

State Sen. Jim Wallace of Houston sounded like a likely contender for Calvert's job, as

did Hugh Edburg, head of the comptroller's accounting, revenue and statistics section. Former Secretary of State Bob Bullock of Austin has been campaigning for comptroller since last summer.

COURTS SPEAK — The State Supreme Court found a Jefferson County welder was due the maximum 200 weeks of workmen's compensation benefits for an injured knee, although he refused corrective surgery.

In other cases the High Court held:

- Lower courts were wrong in directing a Nacogdoches highway contractor to pay school taxes on construction machinery located outside the school district.
- Claims by 14 ex-employees of a pipeline construction company that the company owed them \$71,728 in bonuses on promise of the president are not valid.
- A divided (3-2) Court of Criminal Appeals once more ruled against the appeal of former State Representative Walter Knapp from a four-year prison sentence for theft of \$1,200 in state postage stamps.

PORT HEARINGS SET — Texas Offshore Terminal Commission January 10 began a series of public hearings on plans for a state-financed \$300 million superport 30 miles off the Texas coast from Brazoria County.

First of the hearings was in Freeport January 10. The second was slated January 15 in Austin and the third at Dallas January 17.

The Commission will meet again in Houston January 24 to consider adoption of the superport plan before it goes to the legislature.

GAS FIRMS HIT — A Texas Railroad Commission official charged refusal by natural gas pipeline firms to give the state information on their reserves is delaying development of an apportionment plan.

The Commission can't draw a plan for dividing gas over the state until it finds out specifics about reserves, installations, where gas is coming from, how much companies pay for it and how much is being piped out of state, according to Frank Youngblood, TRC gas utilities director.

Obituaries
Walter E. Buckner

Services for Walter Eugene Buckner, 68, brother of Mrs. Allie Chatham of Burkburnett, were at 10 a.m. Tuesday in Elliott-Hamil Funeral Home Chapel in Abilene, Texas. Buckner died Saturday in Corpus Christi, Texas.

Graveside services were at 3 p.m. Tuesday in Burkburnett Cemetery under the direction of Owens & Brumley Funeral Home.

Survivors include two sisters, Mrs. Allie Chatham of Burkburnett and Mrs. W.S. Curloe of Fort Worth; and three brothers, R.E. of Tyler, Texas, E.Y. of Big Spring, Texas and Glyn of Corpus Christi.

A. J. Harris

Services for A.J. Harris, 79, of Burkburnett were at 2 p.m. Thursday in Owens & Brumley Funeral Home in Wichita Falls with the Rev. Eldon Chester (pastor of the First United Methodist Church) officiating. Harris died Tuesday, January 8, in Wichita Falls hospital.

Burial was in Crestview Memorial Park with pallbearers Jeff Fickett, Woody Wadsworth, Booth Owen, Bobby Rogers, Charles Thomas and Gene Robertson.

Harris was a 40-year resident of Burkburnett. He was born October 17, 1894, in Navarro County, Texas and was a member of Chillicothe Lodge No. 876 AF & AM.

Survivors include his wife, Lois; a daughter, Mrs. Cecil Rogers of Wichita Falls; a sister, Mrs. Bertha Lansford of Crosciana, Tex.; three grandchildren and two great-grandchildren.

LIVESTOCK
Cont. from page one

Danny Cozby, Monty Keown, Felicia Masters, Robert Bentley, and Robert Matthews; Class four, Other Medium Wool — James Youngblood, Drew Ford, Paul Masters, Barbara Rogers, Tammy Maxwell, and Mark Gregory; Class five, Southdown and Southdown Cross — Lynn Morton, Walter West, Delmer Goode, Dianna Mitchell, Kayonne Riley, and Randy Vercher.

Winners in the swine division in the order they placed by class include the following: Light Weight Barrows — Larry Roderick, Griff Klinkerman, Jimmy Boswell, Mark Brinkley, Benny Dorland, and Jimmy Boswell; Medium Weight — John Goins, Keith Easter, David Weatherred, Sis Mataska, Keith Easter, and Gary Roderick; Light Heavy Barrows — Tracy Marten, David Weatherred, Kelly Easter, Kevin Sykes, Clay Blum, and Sidney Mullins; Heavy Weight — Tracey Marten, Keith Doland, Jay McCluskey, Roy Foster, Larry Roderick, and Keith Easter; Gilt — Cindy Bavousett, Cindy Bavousett, Larry Hudson, Jackie Simmons, and E. Cryer.

Beef division winners in the order they placed by class include the following: Heavy

POLICE REPORT

Jan. 11, Vandalism -- BHS (Kramer Rd.) 8:27 a.m. -- Someone shot seven windows out with 12-gauge shotgun... Under investigation.

Jan. 12, Vandalism -- 1007 Sheppard Rd., 11:25 a.m.

Jan. 13, Harassment -- 101 Margaret, 9:12.

Jan. 13, Theft -- Pop bottles stolen by juvenile at 805 Preston.

Jan. 14, Trespassing and Destruction of private property -- 100 E. College, under investigation.

Jan. 10, One-car accident at 12:25 a.m. west on Hwy. 240 (Non-contact accident). Under investigation.

Jan. 12, two-car accident at 12:33 p.m. on Sheppard Rd. -- A pickup backed into another pickup... no injuries.

Jan. 13, 300 block of Eller Street, near Avenue D. A car pushed another vehicle off the road and hit a Southwestern Bell pole. \$50.00 damage.

Weight Steers -- Lyn Morton, Keri Morton, Keri Morton, Lyn Morton, Charles Morton, Vickie Shaw, and Rodney Hooper; Medium Weight Steers -- Tracey Marten, Jo Anne Masters, Gary Harper, Dena Masters, Robert Harper, and Brad Darland; Light Weight Steers -- Adam Gibson, Lisa Harris, Bill Lindenberg, Jayne Hobbs, Larry Arthur, and Kathy Crowder; Helfers -- Doug Moore, and Scottie Arthur.

Seaman
Anthony Brock
Reports For Duty

USS ENTERPRISE (FHTN) — Navy Seaman Anthony G. Brock, son of Mrs. Brook L. Brock of 608 E. First, Burkburnett, Texas, has reported for duty aboard this nuclear attack aircraft carrier homeported in Alameda, California.

Political Column

The Burkburnett Informer/Star is authorized to announce the following candidates subject to action of the Democratic Primaries May 4 and June 1, 1974.

For State Senator
30th Senatorial District:
CHARLES FINNELL
RAY PARABEE

Justice of the Peace
Pet. 2, Wichita County:
ELDON O. MORRIS

A Trusted Family Friend ... in a time of need



OWENS & BRUMLEY FUNERAL HOME

Serving you since 1921

Phone 569-3361

FARM FUN



SCOTT HAFEN, 5, March of Dimes National Poster Child, enjoys a visit to his grandparents' farm near Las Vegas, Nev. Scott, born with open spine, represents about 250,000 infants born with birth defects each year in America.

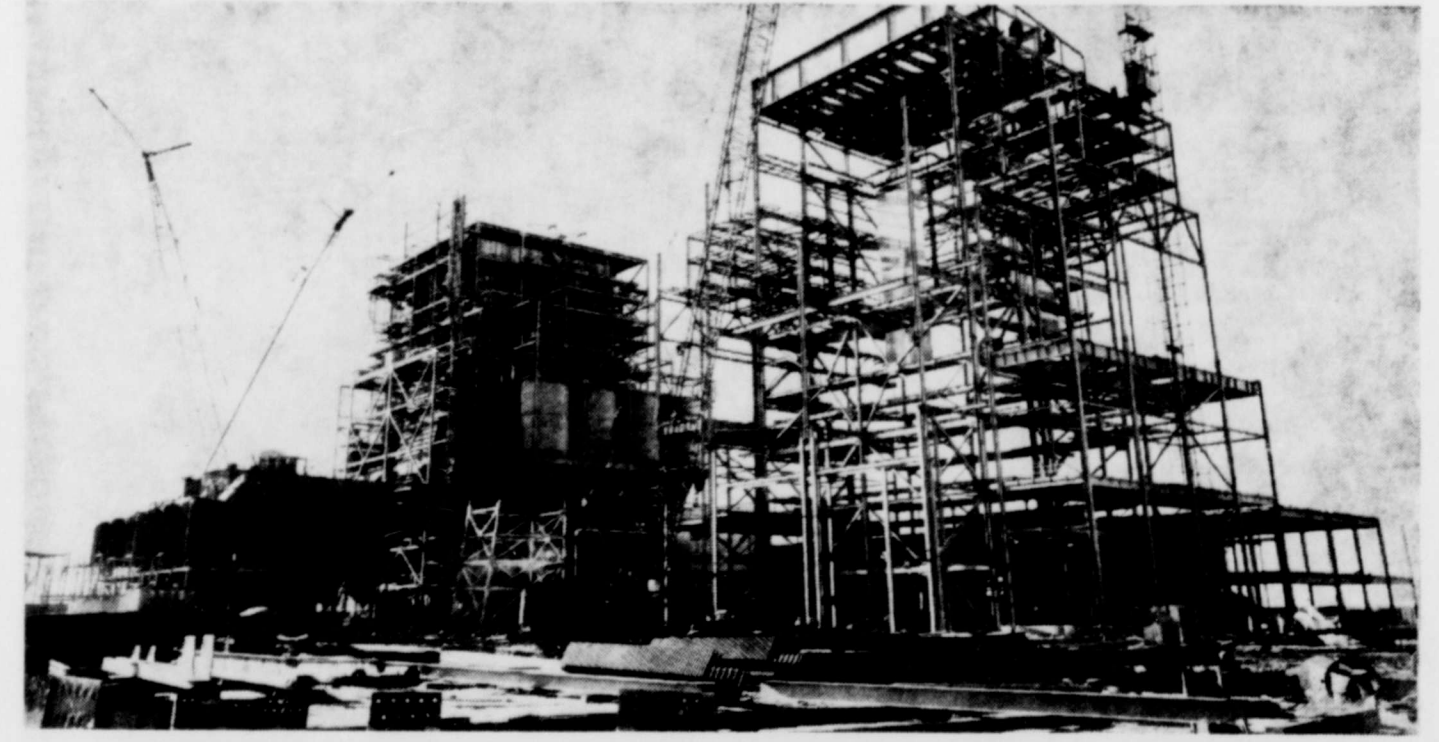

What TESCO is doing to provide the electricity you'll need.

We're spending \$700 million on new construction during the next five years.

We must have new plants that will permit us to diversify the types of fuel we use to generate electricity.

Natural gas is our major fuel at Texas Electric now, with oil used on a standby basis. But both these fuels are in increasingly short supply.

So Texas Electric, along with two other electric utilities, is building plants in East Texas that use lignite coal, a fuel that is not being used extensively for any purpose other than the generation of electricity.

One lignite plant already is in operation, and two others are being built. But it costs about twice as much to build a lignite plant as one that uses natural gas.

A nuclear-fueled plant is scheduled to be operational near Glen Rose by 1980, and this one will cost more than three times as much as a gas-fueled plant.

Financing the essential expenditure of more than \$700 million in just the next five years is what makes an increase in electric service rates necessary.

We're working to supply the electricity you'll need, but it will have to cost more in the future.

TEXAS ELECTRIC SERVICE COMPANY

We've Got A Savings Plan to

PUT YOUR FINANCIAL PICTURE TOGETHER



Watch your savings grow faster... Now that we're able to allow you more for the use of your money. We'll do what we've always done: pay the highest interest permissible by law. We have Savings Plans to suit a family's individual needs... a regular account or our special Savings Certificates.

Since 1907



1st THE NATIONAL BANK

'100% Interest In You'

BURKBURNETT, TEXAS

Airforce Hospital Offer Medical Treatment Similar To That Of Athletes

SHEPPARD AFB, TEXAS--Athletes such as Bill Walton and Joe Namath often seem to have gigantic recuperative abilities, or at least special health secrets. Over and over they receive injuries, but come steaming right back into action. They are back playing again in just a fraction of the time it would take most people to recover.

What's the secret? How do they keep injuries from being serious and time consuming? Much of their success is through the quick medical attention they receive. Their treatment revolves around preventing the injury from getting worse and in speeding the body's ability to heal itself.

In the Air Force the physical therapist works in a similar manner to the athlete's doctor. He also works to stimulate rapid healing of injuries which would otherwise take much longer.

A common method of treating injuries, both on the playing field or in Air Force hospitals, is with cold, or cryotherapy. Cold treatment slows down swelling, lessens hemorrhaging and works to relieve pain. Thermotherapy, or applied heat, is often administered with hot packs, infrared lamps or whirlpool baths. This acts to sedate nerves, relax muscles and decrease pain.

Unlike the athlete's injuries, few people have their own injuries treated the minute they occur. It might be hours or even days before their sprains or minor injuries are taken to a physician. If he prescribes physical medicine treatment, the patient is then sent to the

physical therapy clinic. There a physical therapist and assistant can begin corrective measures, but the lost time usually makes it harder. Much of the treatment is administered by physical therapists who have been trained at Sheppard Air Force Base's School of Health Care Sciences.

Training in the physical ther-

apy program involves 12 weeks of bookwork, lecture and then practice in a simulated clinic. After background studying in basic science, including anatomy, physiology and physics, they receive orientation to the behavioral sciences or psychology and psychiatry.

During the course students learn the treatments they will use to bring many aches and

pains under control. Their studies include thermal therapy, cryotherapy, radiation therapy, hydrotherapy, electrotherapy, actinotherapy, massage and therapeutic exercise. Each area complements the body's functioning and aids quick recovery.

Electrical stimulation helps the therapist test muscle and nerve functioning, and to exer-

cise and reeducate muscles. Skin conditions such as psoriasis and acne may receive ultraviolet light treatment. Ultrasound therapy has a wide range of effects. Sound in the one million cycles per second frequency range produces different thermal, mechanical, chemical and biological effects within the body. Conditions treated with it include infla-

matory joints and nerves and muscle spasms. A massage, or manipulation of the body's soft parts, can stimulate or sedate nerve tissues. Besides relaxing and toning muscles, massage improves waste product removal from muscles and blood vessels.

Therapeutic exercise is one treatment that is especially ef-

fective for athletes. They work to build up particular muscles, such as in the knees, to make them more stable and less prone to injury. In a hospital, therapeutic exercises are used to maintain or restore functioning to the body as a whole or part of it. To maintain or improve body function and posture a clinic usually has several different exercise apparatuses.

It takes time and effort to rehabilitate patients. The specialist often works to help them readapt to daily living through the use of self-help devices such as crutches, canes, wheelchairs, braces and splints. Physical therapy clinics at most base hospitals handle short-term injuries. Long-term ones go to a rehabilitation center.

PIGGLY WIGGLY

Piggly Wiggly is Helping to Conserve Energy

Piggly Wiggly is pledging total cooperation during this critical period of energy conservation. In support of this pledge we are implementing the following minimal activities throughout our company.

1. All thermostats will be reduced 6 degrees for heating purposes and raised 6 degrees for cooling from their usual operating temperatures.
2. We will eliminate all unnecessary lighting during and especially before and after normal working hours with due consideration to security and employee and customer safety.
3. We are encouraging fellow employees to participate in car pools to and from their jobs and any other company activities.

Piggly Wiggly is dedicated to helping our nation work itself out of our problem. Please help us.



Superb Valu Trim
Sirloin Steak
\$1.49
Lb.

Family Pack
Pork Chops
79¢
Lb.

MEAT GUARANTEE
We are so confident of the superior quality of our meats that we offer an extraordinary guarantee. You must be completely satisfied with all the meat you buy at Piggly Wiggly or your money will be cheerfully refunded...DOUBLE!

Skinned & Deined, Beef
Sliced Liver
89¢
Lb.



Ranch Style
Sliced Bacon
94¢
Lb. Pkg.

Superb Valu Trim, Bottom Cut
Round Steak Lb. \$1.49
Superb Valu Trim
T-Bone Steak Lb. \$1.68
Superb Valu Trim
Boneless Rib Steak Lb. \$1.69
Superb Valu Trim
Top Cut Round Steak Lb. \$1.59
Superb Valu Trim
Eye of Round Roast Lb. \$1.59

Farmer Jones
Lunch Bologna 12-oz. Pkg. **79¢**



We Give S&H Green Stamps

We Welcome Federal Food Stamp Customers (In Authorized Counties)

Boneless Beef Brisket
99¢
Lb.

Fresh No. 1
Beef Tongue Lb. 99¢
Farmer Jones
All Meat Franks Lb. \$1.09
Farmer Jones (2-Lb. 2.49)
Sliced Bacon 1-Lb. Pkg. \$1.25
USDA Inspected Split with Ribs
Fryer Breasts Lb. 89¢
USDA Inspected Fryer (4 Thighs, 4 Drumsticks)
Pinwheel Pack GRADE A Lb. 89¢

Boneless, Beef
Stew Meat Lb. **\$1.19**

New Store Hours 8-9 7 Days A Week

All Purpose Russet
Potatoes
79¢
10 Lb. Bag

Nutritious
Fresh Yams Lb. 33¢
Delicious White
Cauliflower Lb. 59¢
California
Oranges Lb. 29¢

Large Red
Delicious Apples 3 Lbs. **\$1**
Solid Head
Fresh Cabbage Lb. **10¢**

SCHOOL BOARD

Cont. from page one
people will be getting off work. I don't think one hour would be logical at all."

After further discussion, board member Frank Morton said, "This problem was put on us by people we elected and if we go against them, we might all be walking." He said that we should not work against our own government, that they have a plan and we should stick to it.

Superintendent Pearson then said, "Either way we go we'll make 50 percent happy and 50 percent unhappy. It's a serious thing as far as safety is concerned. Safety is paramount in everything we do."

Board member Norman Roberts said that the people at Sheppard-Burk have started a car-pooling system, which made bicycle use much less. He added that the energy shortage has helped get some of the congestion off the streets.

James Pearson then told the board that they might consider starting the school day at 9:00 a.m. for six weeks and afterward go back to the regular time. He also said that the school would have to assign teachers to supervise students when they get to school early, and pay the teachers something extra for coming to school earlier.

Board member Thurman Allison then said that this idea should be acceptable to both sides.

Bankhead said that he disagreed with the idea, and board member Ted Harris expressed the opinion that ten or fifteen minutes would be enough of a change to offset the darkness.

Norman Roberts said that people are adjusting to the darkness very well and are putting out an admirable effort to travel safely.

John Gill then made the motion that the time be changed for school to start at 9 a.m. and dismiss at 4 p.m. for six weeks, at which time the old schedule would go into effect. Thurman Allison seconded the motion. After further discussion, a vote was taken on the matter. Allison and Gill voted for, and Schroeder, Morton, Harris, Roberts and Bankhead voted against the schedule change.

Bankhead then appointed a committee to further investigate the problems and make suggestions at later meetings. Heading the committee is Thurman Allison and working with him are Frank Morton and Ira Schroeder.

Next on the agenda, Allison represented a committee which recommended the purchase of a \$995.00 pitching machine for the Athletic Department. After some discussion, the motion was made and passed by all to purchase the machine.

The athletic committee recommended the construction of a field house. The one discussed was about 100 x 60 in size with a wide variety of aids and equipment inside. The committee was assigned a figure of \$50,000 to work with while investigation of the issue would proceed.

Upgrading the football stadium lights was also recommended by the athletic committee. Football coach Pat Smiley reported that The Burk Burnett Bank has agreed to buy a scoreboard for the baseball field. James Pearson reported to the board that an outside group wants use of the school athletic grounds for a tournament. All proceeds would go to youth sports programs. The Board approved.



Detergent
Tide

69¢
49-oz. Box

Limit 1 with \$7.50 purchase excluding beer, wine, & cigarettes.

Piggly Wiggly, Heavy Duty
Laundry Detergent 49-oz. Box **59¢**

Lysol Spray
Disinfectant 7-oz. Can **99¢**

Piggly Wiggly, 2 Ply
Bath Tissue 2-Roll Pkg. **29¢**

Piggly Wiggly, Ass't'd. Colors
Paper Towels 3 175-Sheet 1 Ply Rolls **\$1**

Piggly Wiggly
Pear Halves 3 16-oz. Cans **\$1**

Piggly Wiggly
Fruit Cocktail 3 16-oz. Cans **89¢**

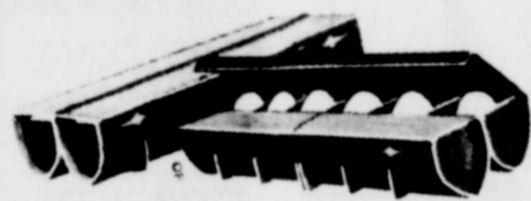

Piggly Wiggly Grade A
Fresh Eggs

69¢
Doz. Large

Piggly Wiggly, Whipped
Soft Margarine Lb. **57¢**

Piggly Wiggly, Buttermilk
Biscuits 5-Ct. **9¢**

Carol Ann, Pure Strawberry
Preserves 2-Lb. Jar **97¢**

Piggly Wiggly, Pink
Grapefruit Juice 46-oz. Can **35¢**

Piggly Wiggly, Waffle or
Pancake Syrup 32-oz. Btl. **49¢**

Enchilada, Combination,
Cheese/Enchilada, Mexican, Frozen
Patio Dinners 2 12-oz. Pkgs. **89¢**



Plus Deposit, 7-up
Pepsi Cola

32 oz. Bottles
6 6 Pack **\$1**
FOR
Plus Deposit

Piggly Wiggly, Pure Ground
Black Pepper 4-oz. Can **39¢**

Baking Mix
Bisquick 40-oz. **97¢**

Piggly Wiggly, Buttermilk
Pancake Mix 2-Lb. Box **57¢**

Assorted Flavors
Royal Gelatin 10 FOR **\$1**
Packages

Piggly Wiggly
All Grinds Coffee Lb. Can **89¢**

Piggly Wiggly, Cut
Green Beans 5 16-oz. Cans **\$1**



Piggly Wiggly
Golden Corn

16-oz. Cans **\$1**

Pace
Picante Sauce 8-oz. Jar **43¢**

Carol Ann, Saltine
Crackers 1-Lb. Box **37¢**

Piggly Wiggly, Vegetable
Beef Soup 10 1/2-oz. Can **26¢**

Morton's, Beef, Chicken, Turkey
Pot Pies 4 8-oz. Pkgs. **\$1**

Delicious
Hunt's Ketchup 26-oz. Btl. **49¢**

Piggly Wiggly
Green Peas 4 16-oz. Cans **88¢**

<p>Free 50 S&H Green Stamps with this coupon and purchase of 3-Lb. Ground Ground Beef Chub Pack Coupon expires Jan. 15, 1974</p>	<p>Free 100 S&H Green Stamps with this coupon and purchase of any 5-Lb. Canned Ham Coupon expires Jan. 19, 1974</p>	<p>Free 100 S&H Green Stamps with this coupon and purchase of one (1) Sliced Quarter Pork Loin Coupon expires Jan. 19, 1974</p>	<p>Free 100 Bonus S&H Green Stamps with this coupon and purchase of one (1) 13-oz. Can Miss Brock Hair Spray Coupon expires Jan. 19, 1974</p>	<p>Free 100 Bonus S&H Green Stamps with this coupon and purchase of two (2) 13-oz. Gallons Piggly Wiggly Ice Cream Coupon expires Jan. 19, 1974</p>	<p>Free 100 Bonus S&H Green Stamps with this coupon and purchase of two (2) 9-oz. Pkgs. Piggly Wiggly Potato Chips Coupon expires Jan. 19, 1974</p>	<p>Free 100 Bonus S&H Green Stamps with this coupon and purchase of any two (2) 20-oz. Poly Bags, Piggly Wiggly Frozen Vegetables Coupon expires Jan. 19, 1974</p>	<p>Free 100 Bonus S&H Green Stamps with this coupon and purchase of three pounds or more Red Delicious Apples Coupon expires Jan. 19, 1974</p>
---	--	--	--	--	--	---	---

'Dogs Bulldog Steers 66-65 In Double Overtime

The 'Dogs pulled off another big one last Friday night in Graham by beating the Steers by a slight margin of just one point, 66-65 in double overtime.

The Bulldogs took a first quarter lead of 24-11. The second quarter was more of the same with the Burk team outdoggging the Steers to a 43-31 halftime lead.

But the Steers came out in the second half looking to take away the lead that they had never gotten at the end of a period. But the 'Dogs held on at the end of the third period

with a 49-47 lead.

The fourth quarter was a different story. A famous commercial says, "We're bullish on America." Well, the Steers were saying, "We're steerish on Steer Country!" And they had decided that overtime would be better than a loss, so they tied the game at 60-60.

Thus the game went into overtime. At the end of the first overtime, the Steers decided again that more overtime was better than a loss. So they

tied it up again at 62-62.

This was the first time for all good shooters on the Steer team to do their job. First Billy Arrowood got two of the most precious things in the overtime, points. And then, adding his one point worth in just as good of Graham as was Steve Oliver. But, that just couldn't be the "old ball game", could it? Certainly not! Just as good of Graham thought that they had this one all wrapped up, two Bulldogs baskets and the final seconds of the second three minute overtime wrapped it up for the

Bulldogs.

The high point man for the Bulldogs was Chris Berg with 21 points. Skip Dean was good for 12 while Larry Martin and Jimmy Koulovtos hit for 9.

This win sets the 'Dogs at a 3-2 district record for the first half of the season.

Burk	24	43	49	60
Graham	11	31	47	60

Burk	66
Graham	65

DOUBLE OVERTIME

Rosa Marie Ross Retires From Sheppard Regional Hospital

By Sergeant Lewis Luyster SHEPPARD AFB, TEXAS-- "I always tell the mothers that I like them, but I love their babies."

Thus Rosa Ross, a nurse assistant who retired this week after more than 17 years of work in the new-born nursery at Sheppard's Regional Hospital, summed up her career.

It has been a life filled with work with new babies, all of whom managed to steal her heart.

She has seen many of them grow to children and then into teenagers, although she hated to see any of them ever leave the nursery.

"First I called them my babies," she said softly, "now I call them my children."

But Mrs. Ross feels it is time to leave her beloved babies--she says she is no longer able to face the prospect of driving on icy roads to get to work. She lives in Burk Burnett.

She will be sorely missed. Most of the staff views her as an institution. And to help the nursery do without her presence, she has spent the past month writing a summary of all the little things she has managed for 17 years.

Her replacements must be able to wrangle supplies, assure that the incubators all have lights, and watch the house-keeping chores. In addition they must be sensitive to all the little things Mrs. Ross has gleaned through many years of experience.

Mrs. Ross began her career at Sheppard during World War II. She spent two years as a nurse assistant in the pneumonia ward at the Sheppard hospital which was then a maze of one-story buildings located at the present hospital parking lot. She left her job in 1946 when the base closed.

In 1956 she returned, this time to the obstetrics (OB) ward. She has been there ever since.

During World War II, the patients affectionately called her Lieutenant Ross. After some time in the OB ward, she gained the unofficial title of Colonel Ross. "Now," she muses, "I suppose they'll just call me Rosa."

But as "just Rosa," Mrs. Ross will still be thinking of her babies. "I don't know what I'll do in the next few months," she wonders aloud. "Sometimes I wake up nights worrying about what I'll do."

"I'm a compulsive worker,"

she adds suddenly, "I don't take coffee breaks and I don't smoke--I'm too busy working. But constant work gets tired, and maybe this is one reason I'm retiring."

"Normally we keep a baby just three or four days," she says. "But in the case of preemies (premature babies), we sometimes have them for 30 to 40 days. When they leave, it's just like giving up one of your own."

Instead of totally giving up the preemies, though, Mrs. Ross has maintained a scrap book of all of them she has dealt with.

Obviously, with such attachments to a job, total retirement is out of the question.

Mrs. Ross has volunteered to come back, once good weather returns, to work two or three days a week on the ward.

She must be near "her" babies.

Thus Rosa Marie Ross, a nurse assistant who retired this week after more than 17 years of work in the new-born nursery at Sheppard's Regional Hospital, summed up her career.

When a newborn arrives It will be at a loss Because of the absence



SHEPPARD AFB, TEXAS--THE FIRST AND THE LAST--Rosa Marie Ross holds the first baby of the year at the USAF Regional Hospital, marking her retirement after 17 years at the newborn nursery at the hospital. The baby, Tonya Gayle, is the daughter of Sergeant and Mrs. Charles K. Carlton. (OFFICIAL USAF PHOTO BY SERGEANT ANGELINA VIGIL)

Of dear "Colonel" Ross. We'll always hear those orders "Fold those diapers! Do this circ!" But we'll all remember It was just to make us work. Before she has to go We just want her to know It will be our GREATEST loss! When we say goodbye to Rosa Ross. by AIC John Hughes

Because she is gone It will make us all aware That she gave a lot of extra time and Tender Loving Care.

The nursery will be in chaos You just wait and see Because all the things that Rosa did Will be left for you and me.

Burk Junior Varsity Defeats Hirschi 53-51

The Burk JV battled the Hirschi JV in a hard game last Tuesday to become victors by a tooth rattling 53-51.

Head scorer on the 'Dogs was Hambo Davis with a whopping 20 points. Leading the Huskie cagers in the point department was an old Burkie, Keith Easterling, right behind Davis with 19 points.

This win gave the JV an impressive 9-3 season record.

Burk	4	25	43	53
Hirschi	12	19	42	51

Hirschi Slips By Bulldogs 48-47

The BHS Varsity cagers took on the Hirschi Huskies here in Bulldog Gym only to suffer a loss by a score of 48-47. This one point loss put the 'Dogs at a 2-2 district standing in the first half of district competition.

The high point man was Skip Dean with 18 while Chris Berg and Terry Thompson picked up 12 and 10 consecutively.

The Huskies shot for 48 percent while the Bulldogs hit 41

percent of their shots. It was a hard fought game. The final 18 seconds could tell the story.

With 18 seconds left on the clock, the ball was passed to Skip Dean. The 'Dogs had gone into a stall, Dean shot and missed. Paul Taylor got the rebound and went up for another shot. As he went up, he was fouled. Taylor had two free throws. The score at this time was Burk 46, Hirschi 46. Taylor missed one of the foul

shots but made the other one. And now the score was Burk 47, Hirschi 46.

The Huskies got the ball back with 8 seconds left. Then one of the Burk players fouled Jenkins, one of the Huskies. Jenkins hit both of his free shots to make the final score Hirschi 48, Burk 47.

Burk	14	28	36	47
Hirschi	14	24	40	48

Junior Varsity Cagers Defeat Graham 56-42

The old trusty Burk JV team backed up another victory last Friday against the Graham JV. This was one of those types that ends up with a score like 56-42.

With a most impressive 17 points for the night, was Doug Carrison who played one of his best games of the season. Randy Burke hit for 13 and Hambo Davis chalked up 11. High point fellow on the Graham team was Mike Hammond with 8.

This win puts them at a 10-3 season mark.

Burk	14	24	36	56
Graham	6	25	35	42

Twirling Lessons Are Offered

Ms. Joyce Lambert, official NBTA instructor and former Midwestern University twirler, will offer private lessons every Saturday, starting immediately, for \$4 per hour, payable at the first of each month.

Lessons will be taught at 601 Oak, Burk Burnett, until a permanent location is decided upon. If twirling equipment or supplies are needed they can be purchased through Ms. Lambert.

For further information or to enroll, Ms. Lambert can be reached at 322-4234 after 5 p.m. Monday through Friday, all day Saturday, or after 2 p.m. Sundays. If there is no answer, call 569-2217 and leave a message for phone call to be returned.



GETTING READY FOR THE SHOW . . . Keri Morton is shown getting her steer ready for the Burk Burnett Jr. Livestock Show which was held Saturday. Her steer won Reserve Champion and Showmanship awards in the show. (Informer/Star Photo)

LET US HANDLE YOUR LISTINGS

We have buyers for your home. We buy equities.

NOW TWO OFFICES TO SERVE YOU!

NORTH AREA OFFICE
1616A PEARLIE DRIVE PHONE 855-3920

MARGARET LONG, SALES Home Phone 569-3413 Office 855-3920

MAIN OFFICE
3111 Kemp Phone 692-6572

City: Burk Burnett

Asset Name	Exact Savings Plan Association	Charter Date	March 7, 1960
Street Address	514 East Third Street	Date Issued	Aug. 21, 1960
City	Burk Burnett	State	Texas
County	Wichita	Zip	76754
Area Code & Phone No.	912-569-2210	No. Approved Branches	(1)
President	Albert S. Billard	No. Operating Branches	(1)
Vice President	Secretary	No. Operating Agencies	(1)
	Executive Vice President	Doyle Davis	
	Secretary	Nanacott Williams	

(Managing Officer designated by assets)

STATEMENT OF CONDITION--DECEMBER 31, 1973

ASSETS	
First mortgage loans outstanding	615 9,094,987.71
Loans on savings accounts	02 153,295.13
FHA Title I loans	03 187,224.52
Property Improvement Loans	04 262.75
Personal Loans	05 750,242.04
Real estate sold on contract	06 19,967.32
Real estate owned	07 36,370.44
Land purchased for development	08 271,114.50
Stock in Federal Home Loan Bank	09 211,900.00
U.S. Government obligations	10 1,232,574.83
Other investment securities	11 10,000.00
Cash on hand and in banks	12 302,443.90
Office building, less depreciation	13 212,257.84
Leasehold improvements, less amortization	14 28,272.84
Furniture, fixtures and equipment, less depreciation	15 51,372.84
Prepayment to Secondary Reserve, FSLIC	16 130,180.30
Deferred Charges	17 9,774.87
Investment in Subsidiary	18 27,174.22
Other Assets	19 27,174.22
TOTAL ASSETS	205 11,993,527.83

CAPITAL AND LIABILITIES	
Savings Accounts	215 10,115,472.97
Advances from Federal Home Loan Bank of Little Rock	22 200,000.00
Other borrowed money	23 180,000.00
Dividends declared and unpaid	24 0.00
Accounts payable	25 1,617.84
Loans in process	26 1,104.00
Advance payments by borrower for taxes and insurance	27 34,212.24
Income tax liability	28 17,000.00
Other liabilities	29 19,174.86
Deferred credits to future operations	30 200,000.00
Specific reserves	31 11,509.84
Permanent Reserve fund stock	32 212,000.00
General reserves	
Legal reserve and/or Federal Insurance Reserve	33 250,000.00
Reserve for contingencies	34 0.00
Other reserves	35 11,010.76
Surplus or Undivided Profits	36 20,847.78
TOTAL CAPITAL AND LIABILITIES	315 11,993,527.83

OFFICIAL STATEMENT OF FINANCIAL CONDITION

STATE OF TEXAS
COUNTY OF Wichita

We, Albert S. Billard, as President and Margaret Williams, as Treasurer of the Exact Savings and Loan Association, located at Burk Burnett, Texas, each of us do solemnly swear that the statement of condition as of December 31, 1973, submitted herewith is true to the best of our knowledge and belief.

CORRECT ATTEST

Albert S. Billard, President Margaret Williams, Treasurer

Subscribed and sworn to before me this 31st day of January, 1974

Notary Public, Wichita, County, Texas

JanLee To Host Graham Movie

"Isn't It Good To Know," a new film that abandons traditional story lines to involve the viewer in the life-experiences of real people, will be shown on January 20, 1974, at JanLee Baptist Church. The latest film from World Wide Pictures, producers of "Time to Run", will be shown at 6:30 p.m.

"Isn't It Good To Know" was edited and directed by J. Michael Hooser, a young film maker who brings provocative new techniques to his first major film.

The movie is currently being shown in thousands of locations across the country each month, and JanLee Baptist Church (who has made arrangements for this special free showing) extends a cordial invitation to all families in the area to attend.

Need Printing FAST?

ZIP PRINT

OFFSET PRINTING AMAZING LOW PRICES!

ZIP PRINT

Phone: 322-3291
Lobby - Oil & Gas Bldg.
815 8th Street
Wichita Falls, Texas

DIRECT FASHIONS

IS HOLDING A GIGANTIC 1 DAY SALE OF LADIES READY TO WEAR

1 DAY ONLY - SATURDAY JAN. 19 - 9:00 a.m. - 3:00 p.m.

DIRECT FASHIONS OPERATES (7) SEVEN READY-TO-WEAR STORES IN DALLAS

WE HAVE BUILT A REPUTATION FOR OFFERING NEW FIRST QUALITY FASHIONS FOR LESS THAN MOST RETAILERS IN THESE SEVEN STORES

Now You Can Save 15% to 20% AND MORE off our Regular everyday retail prices on the same merchandise.

15% OFF REGULAR RETAIL PRICE SIZES 3-13 8-20 BLOUSES SHELLS JACSHIRTS SWEATERS COORDINATES BODY SUITS	WE HAVE COLLECTED ALL EXCESS MERCHANDISE FROM ALL SEVEN STORES - IT INCLUDES... 50% Off Reg. Retail Price Blouses Shirts Dresses Pants Suits Blazers Body Suits SIZES 3-13 8-20 OVER 1,000 GARMENTS	20% Off Reg. Retail Price Sizes 6 - 16 ALL DRESSES SIZES 3-13 6-18 ALL BETTER PANT SUITS SIZES 3-13 6-20
--	---	--

SPECIAL PURCHASE
We Caught A Mfg. In A Bind --
JAC SHIRTS 9.88
POLYESTER SLACKS 7.99

WHEN: Jan 19th 9:00 a.m.-3:00 p.m.
COME EARLY We Start Loading At 3:00
WHERE: VFW Club MB Corral Wichita Falls
ACROSS FROM G-H Sheppard AFB MB CORRAL REAL ESTATE OFFICE

BUY AUTO LIABILITY From The **Travelers Insurance Co.** It Doesn't Cost Any More To **BE SURE** HOWARD CLEMENT - Agents - RANDY CLEMENT

Southside PTA Has Meeting

Southside P.T.A. met Tuesday, January 8, at 2:45. Due to the energy crisis, the meeting was held in the afternoon instead of the scheduled evening time.

Mrs. Bill Wood called the meeting to order. The minutes were read, and the treasurer's report given.

P.T.A. business included the Memory Books, which are now on sale for \$2.00. Anyone interested in the books can contact the P.T.A.

Due to a shortage in tickets, Funtime Skating Rink will distribute Skate Day Tickets Feb. 2 at the door.

Annuals will be on sale for \$2.50 this year. Anyone having school events pictures such as Fun Night and school parties is asked to contact Mrs. Wood.

A committee was set up to nominate candidates for the 74-75 school year. Mrs. Flora Pittard introduced Mr. James Pearson, Superintendent of Schools. He discussed the Quarterly System and the effect it would have on the parents and students.

The door prize was donated by Bills Auto Parts and won by Mrs. Jackie Hill.

The next meeting will be at 2:45, Feb. 12, and the program will be by Mrs. Pauline Evan's first graders.

The only place success comes before work is in the dictionary, points out Dr. Jennie Kitching, family life education specialist with the Texas Agricultural Extension Service, Texas A&M University System.

Say It With
JUANITA'S FLOWERS
569-3197



Mr. and Mrs. Jess Butler

Randlett Couple To Have 50th Anniversary Celebration

Mr. and Mrs. Jess Butler of Randlett, Oklahoma will be honored on their 50th Wedding Anniversary Sunday, January 20, with a reception at the Community Center in Randlett, Okla. The couple's children will host the reception from 2:30 p.m. to 4:30 p.m.

The children are Mr. and Mrs. I.L. Smith, Mr. and Mrs. Zeb Ingram, and Mrs. Velma Beavers of Burk Burnett; Mr. and Mrs. J.M. Butler, Mr. and Mrs. Joe Brown of Randlett, Okla.; Mr. and Mrs. C.C.

Beavers, Jr., of Walters, Okla.; Mr. and Mrs. DeWayne Moyer of Lubbock and Mr. and Mrs. Walter Dyer of San Angelo. There are 21 grandchildren and five great-grandchildren.

Mr. Butler and the former Myrtle Bessie Long were married December 22, 1923, in Frederick, Okla. They have been residents of Cotton and Tillman Counties most of their lives, where he has been engaged in farming. Both are active members of the First Baptist Church in Randlett.

Theta Epsilon Chapter Members Meet In National Room

The regular monthly meeting of Theta Epsilon was called to order by President Mrs. Nona Lemley with 100 percent membership in attendance. The program, There's A Right Way To Do It, was presented by Kathleen Wilkowski, president of Toastmistress Club.

A demonstration of a right way to conduct a meeting was presented by members of the Toastmistress Club of Wichita Falls.

Members of Theta Epsilon Sigma Alpha International of Burk Burnett will conduct a door-to-door campaign for March of Dimes this weekend Jan. 18, 19, and 20.

Theta Epsilon Chapter members are sponsoring a Benefit Dance on Friday, Dec. 15 at the V.F.W. Post for the opportunity workshop in Wichita Falls.

Plans were announced for the crowning of the Chapter Sweetheart at the Valentine Social on Feb. 11.

DISTRICT 6 MEET
The District 6 convention was called to order by Mrs. Flo Klieber, president. New officers for 1974-75 were announced as follows: president, Bernice Ball (Eta Rho), Fort Worth, Texas; vice-president, Lela Mercer (Epsilon Eta), Iowa Park; recording secretary, Lou

Glover (Theta Epsilon), Burk Burnett; treasurer, Sammie Martin (Sigma Nu), Arlington; coordinator, Diane Jones (Sigma Nu), Arlington; and parliamentarian, Lavena Harlin (Epsilon Eta), Iowa Park.

The next district meeting will be April 21 and hostesses will be Arlington Sigma Nu Chapter. The state board meeting will be Feb. 9-10, Rhamada Inn, N.E. 13900 N. Central Expressway, Richardson, Texas.

Burk Burnett Theta Epsilon Chapter members won the attendance award with eleven members attending.

Burk Children Enjoy Several Parties During Holidays

Children of the Burk Burnett Child Development Center enjoyed many Christmas parties given by parents and clubs from Burk Burnett recently.

Western Auto gave approximately \$90.00 in toys to the children and Theta Epsilon #2757 made gifts for each child to take home. Patients from Evergreen Manor made a beautiful door wreath and presented it to the children.

Mrs. Larry Bedford and Mrs. Linda Barrows gave the children a party serving ice cream, donuts, cookies and punch.

Friday, Dec. 21, 1973 was the busiest day of the holiday season. To begin with, the high school sociology and psychology club picked the children up and took them to the high school for a party. Students had baked all kinds of cookies and served punch. Santa then passed out gifts that were purchased by the students. When time to leave for the center, Santa told the children that they could take a bright, red,

shiny car and motorcycle with them.

After nap time the Junior Auxiliary of the American Legion came with party favors, cookies and punch.

Later, C.A.C. and the Shepherd Firemen combined to give the children fruit, toys, sandwiches, and punch. The children played rhythm band music for the many that attended.

Grace Lutheran LWML will again this year sponsor all the birthday parties and will also make stuffed toys for each child to take home.

TOPS Met Jan. 14

The TOPS Club met January 14 at the Central Baptist Church with twenty-one members and one visitor attending the meeting.

Three new members were introduced by leader, Dorothy Smith. They are Barbara Webb, Weida Wilkinson and Geraldine Pickett.

The best loser this week was Giner Smith with a 4 1/4 pound loss. Carolyn Martin won the Christmas Tree contest with 27 stars. Jeannie Tullis came in second with 26 stars. A new contest started this week and will end February 11. Members are to bring in a wrapped gift to be used as a prize. Information about TOPS can be obtained by calling 569-2703.

SCHOOL Lunch Menu

January 21-25, 1974
MONDAY--Texas hash, buttered hominy, seasoned spinach, bread, butter, peanut butter brownies, milk.

TUESDAY--Hamburger, bun, onion, pickle, mustard, french fries, lettuce, butter, milk, orange juice.

WEDNESDAY--Ravioli with cheese, pinto beans, seasoned greens, corn bread, butter, milk, fruit.

THURSDAY--Pork & Rice, buttered carrots, cole slaw, bread, butter, milk, chocolate cake.

FRIDAY--Fried chicken, hot rolls, whipped potatoes, seasoned green beans, butter, milk, ice cream.

Dilks-Panter Engagement Announced

Mr. and Mrs. Bill Dilks, 805 Chestnut, announce the engagement of their daughter, Teresa Beth, to Harold Kevin Panter, son of Mr. and Mrs. Paul E. Panter, 605 Sycamore.

Miss Dilks is a senior at Burk Burnett High School and her fiancé is employed by Virgil Mills Construction Company. The wedding will be April 6.



Teresa Beth Dilks

Plans Are Being Made For Girl Scout Cookie Sales

The NorCentex Girl Scout annual cookie sale activities began January 15th with the training luncheon for Service Unit Cookie Chairmen. Mrs. Deryl Brock, 1974 Council Cookie Chairman, presided at the luncheon which was held at the Tradewinds Motel Bounty Room. Host for the luncheon was Southern Biscuit Company, supplier of cookies for the sale.

Peanut butter, sandwich, mint, and butter varieties will be sold along with a new addition, chocolate chip 'n nut. All will be in family size boxes. Proceeds from the cookie sale, which will be held March 1st through 10th, will be used to support Girl Scout troop and camping activities in the eleven county area.

Service Unit Cookie Chairmen for the sale are: Mrs. Mary Lou Frels, Burk Burnett; Mrs. Darrel Baker, Mrs. Kirk Smith, Mrs. Gail Holloman, Mrs. Ronnie Polk, Wichita Falls; Mrs. L.D. Zachry, Pet-

rola; Mrs. Jim Hewitt, Holliday; Miss Becky Nelson, Megargel; Mrs. Kendall Baker, Iowa Park; Mrs. Wayne Birkenfeld, Goree; Mrs. Mary Cartwright, Munday; Mrs. Birdie Helton, Knox City; Mrs. Frank Walden, Quanah; and Mrs. Billy Huse, Chillicothe.

Mrs. Olmsted Graduates From North Texas

Catherine Alexander Olmsted, daughter of Mr. and Mrs. B.H. Alexander Jr. of Burk Burnett, recently graduated at mid-term from North Texas University at Denton, Texas.

She obtained her degree majoring in Home Economics with a minor in Education. Mrs. Olmsted now resides in Richardson, Texas where her husband is coaching in the Richardson schools.

BATON TWIRLING LESSONS CAN MAKE THE DIFFERENCE

PHYSICAL FITNESS, GRACEFUL, QUICK THINKING, SELF CONFIDENCE, LEADERSHIP, POPULARITY, RESPONSIBILITY, TEAMWORK, FIGURE DEVELOPMENT, SCHOLARSHIP OPPORTUNITIES & TRAVEL OPPORTUNITIES.

MS. JOYCE LAMBERT, OFFICIAL NBTA INSTRUCTOR AND FORMER MIDWESTERN UNIVERSITY TWIRLER, WILL BE OFFERING PRIVATE LESSONS EVERY SATURDAY, STARTING IMMEDIATELY, FOR \$4.00 PER HOUR, PAYABLE THE 1st OF EACH MONTH. LESSONS WILL BE TAUGHT AT 601 OAK, BURKBURNETT, UNTIL A PERMANENT LOCATION IS DECIDED UPON. IF TWIRLING EQUIPMENT OR SUPPLIES ARE NEEDED THEY CAN BE PURCHASED THROUGH MS. LAMBERT. FOR FURTHER INFORMATION OR TO ENROLL YOU MAY CALL MS. LAMBERT AT 322-4234 AFTER 5:00 P.M. MONDAY THROUGH FRIDAY, ALL DAY SATURDAY AND AFTER 2:00 P.M. SUNDAYS. IF THERE IS NO ANSWER CALL 569-2217 AND LEAVE A MESSAGE FOR PHONE CALL TO BE RETURNED.

Branch Out With A Little Savings!



Like having your own money tree, your Savings Account with us. Stash a little away every payday. Then, watch your money grow and grow and grow.

The BURKBURNETT Bank



Bluebonnet Garden Club Elects New Officers

The Bluebonnet Garden Club met in the home of Mrs. A.C. Houser recently with Mrs. Ray Mills as co-hostess.

The meeting was called to order by the president, Mrs. Ava Landes with the reading of the Club Collect. The secretary's report was given by Mrs. Houser and the treasurer's report by Mrs. Leo Foster.

New officers elected were: Mrs. Ava Landes, president; Mrs. Howard Smith, vice-president; Mrs. Leo Foster, corresponding secretary; Mrs. J.T. Brady, treasurer; Mrs.

C.W. Boyd, historian; and Mrs. Jimmy Johnson, reporter.

The program was "This Is Our Land--National Parks" led by Mrs. R.C. Gilbow.

After roll call, Big Thicket was given by Mrs. Jimmy Johnson concerning different trees, where they grow, and their uses. Eighteen club members were present and one guest, Mrs. Dorothy Wright of Savannah, Georgia.

The next meeting will be February 12 in the home of Mrs. J.W. Gibson at 203 Peach.

Sheryll Huffaker Celebrates Birthday



Sheryll Huffaker

Sheryll Huffaker celebrated her seventh birthday Jan. 10, 1974, with a private skating party at "Funtime Roller Rink" from 4 to 6 p.m.

Those attending the skating party were: Kelli Kemp, Kristi Paulsen, Nacol Nunn, Sandra Smith, Toni Poor, Diana Bilyeu, Nora and Lora Caldwell, Darla Huffaker, Leslie Smiley, Angie Kasper, Laura Drake, Shelly Songer, Darla Bilyeu, Le Ann McPhail, and Barbara Miller.

Refreshments and favors were served to all the guests.

Former Burk Family Wives Graduate

Mrs. Mike A. Evans (Joyce) graduated from the University of Wyoming with a B.S. Degree in Speech Pathology and Mrs. Pat M. Evans (Patsy) graduated from West Texas State University with a B.S. Degree in

Accounting. Both completed their degree requirements at the end of the 1973 fall semester.

Joyce is the daughter of Mr. and Mrs. Vernon Swanson, Saratoga, Wyoming; and Patsy is the daughter of Mr. and Mrs. Troy Davis of Olney, Texas.

Mike and Pat Evans are the sons of Mr. and Mrs. Tom H. Evans, formerly of Burk Burnett.

QUESTIONS ABOUT LOANS? WE'LL ANSWER THEM.

(No names. No sales pitches.) Before you borrow, there may be questions weighing on your mind—about payments, rates, anything. For quick, courteous answers, call us today. We won't ask your name or talk shop unless you want us to.

Dial Finance
We don't want you to like us just for our money.
825 Indiana Avenue
723-5571
Loans to \$7,500

"The Beautiful Way To Be Practical"

Interior Design Service

Waverly and Schumacher Fabrics and Wall Coverings
Couristan Oriental Design Area Rugs
Berven of California and Mohawk Carpet
Westwood Lamps
Antique and Import Accessories
Beeswax Candles in Decorator Colors
Example: Need Chocolate Brown?

Jack White's "Echreuses" Paintings (originals)
"Echreuses" is Greek for "done in gold"

Thomasville, Broyhill Premier, Berklene, Riverside and Designer's Furniture
Appliances by General Electric

Lippard Furniture

200 East Third Phone 569-3112
Burkburnett, Texas



close-out!

Entire Stock of Patterns
1/2 Price
Prices Good 6 Big Days

<p>Double Knits A SPECIAL GROUP OF BASKET WEAVE, CREPE STITCH, JAQUARDS. FLAT STITCH, 100% POLYESTER, 60" WIDE ON BOLTS. MACHINE WASH AND DRY.</p> <p style="text-align: right; font-weight: bold; font-size: 1.2em;">\$2.88 yd</p>	<p>Spotter Cloth • Poly & Cotton</p> <p style="text-align: right; font-weight: bold; font-size: 1.2em;">99c yd</p>	<p>Fashion Fabrics</p> <p style="text-align: right; font-weight: bold; font-size: 1.2em;">88c yd</p>
<p>Polyester Prints • 100% Polyester Crepe</p> <p style="text-align: right; font-weight: bold; font-size: 1.2em;">\$1.99</p>	<p>Sheath Lining</p> <p style="text-align: right; font-weight: bold; font-size: 1.2em;">66c yd</p>	<p>Cutting Boards</p> <p style="text-align: right; font-weight: bold; font-size: 1.2em;">\$1.00 ea.</p>
<p>Sheath Lining</p> <p style="text-align: right; font-weight: bold; font-size: 1.2em;">66c yd</p>	<p>Polyester Crepes</p> <p style="text-align: right; font-weight: bold; font-size: 1.2em;">\$2.79 yd</p>	<p>Soft Knits</p> <p style="text-align: right; font-weight: bold; font-size: 1.2em;">3 yds/\$1.00</p>
<p>fabrific FABRIC CENTERS</p>	<p>USE OUR LAYAWAY PLAN</p>	<p>Printed Drapery</p> <p style="text-align: right; font-weight: bold; font-size: 1.2em;">50c yd</p>

213 East Third 569-0172
9-5:30 Daily

Sheppard AFB Notes

SHEPPARD AFB, TEXAS--Major James R. Burger, a former prisoner of war in Vietnam, was presented six medals in ceremonies at the 80th Flying Training Wing at Sheppard Air Force Base Friday afternoon.

Major Berger received the Distinguished Flying Cross (DFC), the Air Medal and First Oak Leaf Cluster, the Air Force Commendation Medal (AFCM), the Purple Heart and First Oak Leaf Cluster.

Colonel Kirk A. Brown, commander of the 80th Flying Training Wing made the presentations in ceremonies at wing headquarters.

Major Berger was a prisoner of war for six years and three months. He was captured Dec. 2, 1966 when his F-4C jet aircraft was shot down while flying a combat mission over North Vietnam. At that time he was assigned to the 480th Tactical Fighter Squadron, 366th Tactical Fighter Wing at Da Nang Air Base, Vietnam.

SHEPPARD AFB, TEXAS--Seven people at Sheppard Air Force Base were honored this week for various accomplishments.

Airman First Class Louie E. Huff Jr. was named airman of the month by 3750th Maintenance and Supply Group. A native of Cincinnati, Ohio, he is a clerk in the passenger and household goods section.

Airman Robert S. Doty was named airman of the month for the 3780th Student Squadron of the School of Applied Aerospace Sciences. From Fellesmere, Fla., Airman Doty is a student in the Aircraft Maintenance Specialist course at Sheppard.

Five men received safe driver awards. They were Technical Sergeant John R. Kent of 3750th Security Police who has completed 14 years; Staff Sergeant Richard F. Whitmore and Robert F. Mooday, Jack Love and Nathaniel H. Wesley, all civilian drivers with 3750th Maintenance and Supply Group. Sergeant Whitmore has 10 years of safe driving; Mr. Moody, 15; Mr. Love, 18; and Mr. Wesley, 11.

Wood Is Great Energy Saver

Energy saving tips seem to be coming out of the woodwork these days.

As a matter of fact, the use of woodwork itself can be a big energy saver, freeing more fuel to heat our homes and more gasoline to power our cars according to an officer of the Southern Forest Products Association.

"Wood frame construction can help ease our nation's energy crisis in two ways," explains William R. Ganser, Jr., executive vice-president of SFPA. "First, it takes far less energy to produce wood building products than metal or other materials. And second, wood is the best insulator of all structural building materials, requiring much less energy to run heaters and air-conditioners."

About 20 percent of all the energy consumed in the United States is used to heat, cool and light residential homes, according to the Report of the President's Advisory Panel on Timber and the Environment. And the production of materials gobbles up another 13 percent of the available energy.

So Ganser thinks Americans owe it to themselves to at least know about the enormous energy-saving value of wood as a building material.

Trees use only the energy of the sun to grow, he points out. At the sawmill after harvesting, only 1,310 kilowatt hours of electricity or its equivalent is required to produce a ton of lumber. In contrast, states the President's Report, a ton of rolled steel consumes 12,600 kilowatt hours and a ton of rolled aluminum 67,200 kilowatt hours.

Wood is also a natural insulator, Ganser says, with millions of tiny air cells trapped within its cellular structure providing a barrier against heat and cold.

Ganser calls attention to a report of the American Society of Heating, Refrigerating and Air-Conditioning Engineers which shows that wood is four times as efficient an insulator as cinder blocks, six times as efficient as brick, 15 times as efficient as concrete or stone, 400 times as efficient as steel and 1,770 times as efficient as aluminum.

"Wood is also the only renewable industrial raw material we have," Ganser adds. "By using it for house framing and other purposes we can significantly extend the supply of depletable resources such as bauxite, iron ore, coal, petroleum and natural gas."

SHEPPARD AFB, TEXAS--Paul Wiley of the Recreation Center will teach a free 11-week-long dog obedience course at Sheppard Air Force Base. The course began Tuesday in the center.

The course is open to people who are active duty, retired or dependents and who have dogs five months old or more with valid rabies certificates.

Mr. Wiley, past president of the Manhattan, Kansas Kennel Club, previously taught a course in the center. Seventeen dogs graduated on Dec. 11.

There will be one hour of classroom work per week plus owners work with the dog during the week.

This is the basic novice course towards an American Kennel Club companion dog obedience degree.

Dogs do not have to be registered. Owners should bring a six foot long light leather leash or a lead and a light choke chain.

Interested dog owners should call the Recreation Center at 851-2302 for more information and registration for the course.

SHEPPARD AFB, TEXAS--"The role of the Air Force wife is the art of the possible," stated Mrs. David W. Winn, wife of the vice commander of Sheppard Technical Training Center, as she summed up her discussion of the topic, "My Experiences and Philosophies as a Military Wife."

She spoke during the coffee meeting of the Sheppard Officers Wives Club.

Mrs. Winn, whose husband was a prisoner of war in Vietnam for four years, seven months and 12 days, shared some of her experiences in the early days as well as in the years while her husband was held captive by the Vietnamese.

She described her years in the role of an Air Force wife in superlatives -- great joy, great love and in recent years, great tribulations. She explained that many things are possible with positive attitudes.

She told of her better understanding of news media following her experiences with them during the time her husband was a POW. She also told of her meeting with General John D. Ryan, chief of staff of the Air

Force and many other dignitaries in Washington including Secretaries of State and Defense and staff members at the White House.

In talking about her experiences during those years she expressed appreciation to everyone who wrote letters and wore bracelets in behalf of the POWs and stated that these movements helped the plight of the POWs.

The vice commander's wife also discussed the importance of tradition and values. She stated that even though there is constant change, there is no change in the importance of family, friends and ordinary things.

When asked about families of the men still listed as missing in action, Mrs. Winn said that there should be another groundswell of letters to the same people that Americans wrote to before. These should be in protest of the one-half to two-thirds of those captured in the Vietnamese War who are still on the MIA list.

Mesdames Lawrence Youngblut and Nicholas Hinch were introduced as newcomers. It

was announced that Mrs. Ray McLaughlin is a member of the Reservations committee succeeding Mrs. John Riccetto. Mrs. Marty Cottrill stated that the exercise classes will resume at the main gymnasium on Monday, Wednesday and Friday mornings from 9 to 10 a.m.

Applications for the three \$500 scholarships to be given to graduating seniors of OWC members will be available by Feb. 13 and the deadline for submitting applications will be March 13. Winners will be honored at the April luncheon.

Hostesses were wives of officers assigned to the 88th Flying Training Squadron of the 80th Flying Training Wing. Mrs. Allan Viers, chairman, was assisted by Mesdames Charles Voxland, Louis Campbell, John Pearson, Lewis Clauner, James Richard, David Porter, Larry Wagner and David Wall.



SHEPPARD AFB, TEXAS--HEAT UNTIL DONE--Airman First Class Peggy D. Custer, 3796th Student Squadron, learns the use of a shortwave diathermy machine in the physical therapy course at Sheppard Air Force Base,

Texas. In the role of the patient is Airman Barre N. Coleman, Jr. (OFFICIAL USAF PHOTO BY SGT. HILL BENNETT)

WANT ADS
ON TARGET EVERY TIME

FOOD PRICES

UNITED PREMIUM QUALITY

CHUCK STEAK

BLADE CUT

0.000 LB. **\$1.09**

BEEF CUTLETS

WASTE FREE

LB. **\$1.79**

RUMP ROAST

LB. **\$1.19**

GROUND BEEF

WITH TEXTURED HYDRATED VEGETABLE PROTEIN

LB. **89¢**

RANCH STEAK CENTER CUT 7-BONE LB. **\$1.19**

FAMILY STEAK BONELESS WASTE FREE CENTER CUT SHOULDER LB. **\$1.29**

SWISS STEAK ROUND BONE CUT LB. **\$1.29**

WILSON CERTIFIED BACON

1 LB. **\$1.39**

WILSON CERTIFIED FRANKS

VAC. PACK 12oz. **89¢**

OSCAR MAYER LUNCH MEATS

• BOLOGNA 8oz. **79¢**

• PICKLE LOAF

BONELESS SHOULDER ROAST LB. **\$1.29**

BONELESS SIRLOIN STEAK WASTE FREE LB. **\$1.59**

T-BONE OR CLUB STEAK LB. **\$1.69**

CAN POP SHURFINE ASSORTED FLAVORS 12oz. CAN **10¢**

INSTANT TEA LIPTON OR NESTEA 3oz. JAR **88¢**

BATH OIL BEADS 18oz. REG. 98¢

HAND LOTION 10oz. BTL. **69¢**

HEINZ BABY FOOD 3 JARS **25¢**

PATIO FROZEN DINNERS MEXICAN OR ENCHILADA FOR **2.89¢**

PATIO FROZEN TACOS 6 CT. PKG. **89¢**

MORTON FROZEN POT PIES LARGE 21oz. **89¢**

MORTON FROZEN DINNERS FRANK & BEAN • SPAG & MEAT BALLS • MAC & CHEESE • MAC & BEEF 2 FOR **2.89¢**

BEST MAID SALAD DRESSING

QT. JAR **49¢**

AMERICAN BEAUTY BROAD EGG NOODLES 12oz. BAG **59¢**

QUANTITY RIGHTS RESERVED

Hwy. Commission Sets Speed Limit At 55 MPH

AUSTIN--The Texas Highway Commission today set a state-wide maximum speed limit of 55 miles per hour, effective at 12:01 a.m., Sunday, January 20.

The action was taken in keep-

ing with the law passed by the recent special session of the Texas Legislature, empowering the Commission to set lower speed limits to comply with federal energy saving actions.

Under the terms of the Emer-

gency Highway Energy Conservation Act signed by the President January 2, a state not establishing a 55 m.p.h. maximum speed limit would not receive its share of federal highway construction funds.

Federal taxes on items related to the operation of motor vehicles--notably a four-cent-per-gallon levy on gasoline--go into the Federal Highway Trust Fund. These funds are apportioned back to the state for the federal government's share of highway construction.

Texas' share amounts to some \$240 million annually which would be withheld if the lower speed limit were not set by early March.

Today's action is subject to review within eight days by Governor Dolph Briscoe. The lower speed limits will apply to all highways in the state, including highways under the control of the Texas Turnpike Authority, cities and counties.

New speed limit signs replacing the old 70-m.p.h. max-

imum speed limit on the State's major highways will be in place by the effective date. The Highway Department will begin immediately the task of making and posting the new signs.

The Commission also directed the Highway Department to monitor and document circumstances "which might relate to the establishment of speed limits and to report to the Commission on a monthly basis." This is in order that the Commission may make findings as to whether the 55 m.p.h. limit should continue in effect.

Many motorists in Texas already have voluntarily reduced their driving speeds to below 55, Highway Department spokesmen said.

Dogs, Cats Must Be Vaccinated

City Ordinance #250, Section 5, states that the owner of a dog or cat shall keep said animal under restraint at all times and shall not permit such dog or cat to be at large off the premises or property of the owner, unless on leash and under the control of a competent person.

Section 2 of the same ordinance states that all dogs and cats must be vaccinated for Rabies; and must be licensed by the City of Burkburnett. Dogs and cats must be vaccinated by the time they are three months old. Licenses are renewable twelve months.

Penalties provided under this ordinance are not less than \$15.00 nor more than \$200.00; each and every day of such violation shall be deemed a separate and complete offense. We need the complete cooperation of all dog and cat owners in order to control the dog problems in our city. There are too many violations of this ordinance, and as you know, no law works without the cooperation of the citizens of the society in which we live. I want to urge all of you to keep your pets under restraint; not only will you be abiding by the rules of your community, but also you will notice a cleaner and better maintained community, with no trash cans overturned and no dog packs roaming the streets.

It is my hope that this reminder will be sufficient; if not, more drastic measures may have to be adopted.

M.L. Abbott, Chief Burkburnett Police Department



FINISHING TOUCHES A couple of girls from Burkburnett schools get their swine entries ready for the Burkburnett Jr. Livestock Show which was held Saturday. (Informer/Star Photo)

AMERICAN PARTS

LARGE STOCK OF NATIONALLY KNOWN BRANDS

Shop Open For Automotive Repairs Mechanic

FRANK MALLORY

HARRY ELLIOTT AUTO SUPPLY

569-3322

If No Answer 569-2312

300 E 2 HARRY H ELLIOTT - Owner

WANT ADS
GET RESULTS

YOU CAN AFFORD!



"FEATURING UNITED PREMIUM QUALITY BEEF"

BONELESS TOP
ROUND STEAK LB. \$1⁶⁹

BONELESS BOTTOM
ROUND STEAK LB. \$1⁵⁹

ROUND STEAK
LB. \$1²⁹

SIRLOIN STEAK
LB. \$1²⁹

RIB STEAK
LB. \$1²⁹

MELLORINE ASSORTED HALF GALLON 45¢

POP CORN 2LB. PKG. 39¢



FOLGER'S COFFEE DRIP-REG-OR ELECTRA PERK 1 LB. CAN WITH COUPON 79¢

SOFT OLEO MEADOWLAKE 16oz. CARTON 39¢

EGGS GRADE "A" LARGE CAGED DOZEN 79¢

UNITED SAVE 20c WHEN YOU BUY A 1 LB. CAN OF FOLGER'S COFFEE

SPECIAL PRICE WITH THIS COUPON 79¢

WITHOUT COUPON 99¢

EXPIRES 1-19-74

UNITED'S FARM FRESH PRODUCE

CALIF. NAVEL **ORANGES** LGE. SIZE LB. 19¢

ROME BEAUTY **APPLES** EXTRA FANCY LB. 19¢

FRESH GREEN **CABBAGE** LB. 10¢

VINE RIPE CHERRY **TOMATOES** PINT BASKET 39¢

FRESH LARGE SIZE **SWEET POTATOES** LB. 19¢

MEMBER OF AFFILIATED U

UNITED SUPER MARKETS

WE GIVE GREEN STAMPS

QUANTITY RIGHTS RESERVED

PRICES GOOD THRU' JAN. 19th

News From Evergreen Manor

by Artie Mullins

Mrs. Galloway, who fell several weeks ago, returned to the home from Wichita General Hospital Thursday and is doing real well.

Mrs. Welborne has been real sick with the flu but is doing better.

Mrs. Bohner and Mrs. Austin are both in the hospital due to falls. We hope they will be back with us soon.

Visiting Mrs. Counter was her grandson, Charles Counter, of Corpus Christi.

Our Social Hour has been such a help to the patients. We had 26 attend Friday. Mrs. Osborne has a good subject to discuss every day.

The patients have been very busy this week making dusters.

Our love and sympathy goes to the family of Lillian Wiatt who passed away several weeks ago.

We are playing games on Tuesday and Friday now. The patients enjoy the games very much.

Mrs. George Warren was here from Devol to see Mr. and Mrs. Floyd Dickson and Addie Dickson this week.

Give to the March of Dimes

birth defects are forever. unless you help.

MARCH OF DIMES

THIS SPACE CONTRIBUTED BY THE PUBLISHER



RESERVE CHAMPION STEER Exhibiting the Reserve Champion Steer in the Burk Burnett Junior Livestock Show Saturday was Keri Morton. She is the daughter of Mr. and Mrs. Frank Morton of Burk Burnett. (Informer/Star Photo)

Gov. Briscoe Approves \$41,850 For North Texas

Governor Dolph Briscoe announced approval Friday of a \$41,850 Office of Economic Opportunity grant to Community Action Corporation of Wichita Falls and North Texas Area. Funded under Title II of the Economic Opportunity Act, the grant is effective retroactively from Dec. 1, 1973, through Feb. 28, 1974, and includes allocations of \$10,976 for administration and \$30,874 for General Community Programming. Governor Briscoe said the grant enables the agency to continue operating community service centers, which provide transportation, referral and counseling services to low-income persons. Administration funds are used for general management functions. Grant processing was performed for the state by the Texas Office of Economic Opportunity, a division of the Texas Department of Community Affairs.

Frances Smith Will Compete In Barrel Race At Ft. Worth Stock Show

Frances Smith of Burk Burnett, Texas, who rode for Oak View Ranch at Spring, Texas. Other action events at the rodeo will include bareback bronc riding, steer wrestling, saddle bronc riding, calf roping, bull riding and the excitement of the Wild Horse Race. Top cowboys will try their hand for a piece of the \$90,000 rodeo purse. Featured entertainment at each performance of the rodeo will be Tanya Tucker, 15-year-old recording star of Columbia Records. Backed by her own band, Tanya will be singing her hit recording of "Delta Dawn", "What's Your Mama's Name," "Jamestown Ferry," "Blood Red and Going Down", and other favorites. Tickets for the 1974 Fort Worth Rodeo are available by mail from the Southwestern Exposition and Fat Stock Show, P.O. Box 150, Fort Worth, Texas 76101.

Jim Scheer Speaks To Friberg Cooper Comm.

The Friberg Cooper Community met Monday night. Mr. Olen Bailey, vice-president, led the meeting. A committee was appointed to select new officers for the year of 1974. The committee includes Olen Bailey, Cecil Jarvis, and Bee Bryant. Following, thank you notes were read from officers for Christmas gifts. B.T. Haws passed out Farmer Tax guides and asked if anyone wanted trees to put out for wind breaks. If so they should contact him and he will order them for \$3.00 a hundred from East Texas Nursery. He introduced Jim Scheer who works in the Farm and Ranch section of the City National Bank of Wichita Falls. Scheer spoke on financial planning for the energy crisis. He said that people need to have a vision and plan for the future or else they will perish. He added that the man who succeeds is the man who pays the price with a well-rounded life; including family life, health, exercise, social life, spiritual life, and mental exercises. The man must also understand himself. The next meeting will be Feb. 4 and Mr. Cecil Jarvis will lead a program on home improvement. Refreshments were served to 11 members and two guests, B.T. Haws and Jim Scheer.

Boy Scout Troop 154 Is Being Re-organized

American Legion Post 264, Burk Burnett, is re-organizing Boy Scout Troop 154. All parents who are interested are asked to come to the local Post Home on January 21 at 6:30 p.m. Bring your boy or boys and get all the necessary information on this night. Free coffee will be served. Jess Carlile has volunteered to be the Scout Master for our local Troop 154. His assistant will be Jim Selbert, who has been associated with Scouts for many years. Several other fathers have offered their help with the troop and the American Legion has quite a bit of equipment for them. All fathers or mothers are encouraged to attend this meeting with their boys. Even if the boy has never been a Scout, the American Legion Post and Jess Carlile encourage you to come out and enroll. This troop was disbanded about a year ago, but due to inquiries about the troop it is going to be re-organized if enough interest is shown by the parents and boys.



County Agent News

If you are interested in learning how to take soil samples, top dressing small grain, fertilizers for row crops and the fertilizer outlook for 1974, you will want to attend the farm meeting on January 22, 7:30 p.m., County Agriculture Building, Iowa Park. Dr. Dale Lovelace, Agronomist, Extension Service, Vernon, Texas, will be one of the main speakers. Ralph Harvey, Texoma Fertilizer, Iowa Park, will discuss the 1974 fertilizer outlook. The meeting is open to the general public and both men and women are invited to attend. ***** Interest in new grasses always runs high. Bulletin L01206, Kliegrass-75, and L-1207, Weeping Lovegrass, are two of a series on introduced forage species. These publications are available in the County Agent's office, 304 Federal Building, Wichita Falls. ***** The 44th Annual Wichita Falls Junior Beef Show, sponsored by the Wichita Falls Jaycees, will be held in the 4-H Center on February 5-8. Mr. Bob Kropp, Professor, Department of Animal Science and Livestock Judging Coach, Oklahoma State University, Stillwater, Oklahoma, will judge the show. ***** The 1974 Beef Cattle Short Course will be among five major sections to be combined in the first Texas Animal Agriculture Conference, January 21-23, at Texas A&M University. Some 2,000 participants are expected to register for sessions in the new Earl Rudder Conference Center. ***** If you are having a problem with your farm income tax, you may want to attend a meeting on Thursday, January 24, at 7:30 p.m. in the Agriculture Room in Iowa Park. Norman Brints, Area Economist-Management, Extension Service, Vernon, Texas, will be in charge of the meeting. The meeting is open to the general public and both men and women are invited to attend. ***** You may pick up your 1974 Edition of the Farmers Tax Guide at the County Agent's office, 304 Federal Building, Wichita Falls. If you will call us at 322-0721, Ext. 37, we will be happy to mail you a copy. A supply has recently been received by our office.



County Extension Agent

Learning early to move farther from home, step by step, brings a child the independence and confidence he'll use to approach life. These qualities take as long to learn as math, reading or writing—in the short span of time from childhood to adolescence. Parents need to start early helping their youngsters learn to tackle new things and places. They do this by showing they are clearly confident that youngsters can get to school okay by themselves on the second or third day—or that a child can take a trip to a nearby park with lunch and bicycle in the company of another child who already knows how. An established pattern serves as a guide: the child learns to go with someone who has gone there before. He shares the experience with one or two friends. And he has his parent's confidence that he is sensible and won't get into trouble. The child knows he's not adrift. He knows what the limits are and has no doubt he can get all the help he might need to face anything he can't handle. Also, while he has many of the beliefs of his parents, he can develop some of his own--with which parents might disagree--without losing their love. In this step-by-step trail-blazing, the maturing boy or girl discovers how to find the way, what to look for in a companion, and how not to over-extend himself. He learns to be resourceful, to avoid emergencies and to meet them when they occur. These are lessons to learn by late childhood. Then the adolescent finds that he can safely cross an assumption or a continent--that he can take a job far away from home. He becomes an adult who knows he has the competence to take his own path in thought and action.

HAROLD'S TV

Is Now Located On The Oklahoma Cutoff
Next Door To Jim Houstons
(Corner of Ramsey and Oklahoma Cutoff)

GOOD SELECTION OF USED COLOR TV'S

All Used Color TV's Are Completely Overhauled And Fully Guaranteed.

HAROLD'S TV IS A MEMBER OF
NESDA AND TEA

HAROLD OAKLEY
Is A Certified
Electronic Technician

Harold Oakley
Gary Rambo
PHONE 569-0321

SAVE WITH US...

And receive this 6-pc STAINLESS PLACE SETTING

\$500 Account will get you this \$5.95 6-piece setting of Spanish Main.

With each subsequent deposit of \$100, an additional 6-piece place setting is yours for only \$2.98 (plus tax)

\$10,000 Accounts Receive 4 Place Settings

Spanish Main 1881 Rogers Stainless is produced from heavyweight stainless steel and is crafted to very exacting standards for years of usefulness and beauty. It is guaranteed never to rust or tarnish; never needs polishing and is completely dishwasher safe. All edges are polished and knife edges are serrated for easy cutting.

Orchid Branch
1006 Holliday
Wichita Falls, Tex.
322-4448

First Savings & Loan Assn.
314 E. 3rd
Burkburnett, Tex.
569-2205



RESERVE CHAMPION LAMB Tom Lindenborn showed the Reserve Champion lamb at the Burk Burnett Jr. Livestock Show Saturday in the new show barn. He is a freshman at B.H.S. and is the son of Mr. and Mrs. Chuck Lindenborn of Bark. (Informer/Star Photo)

Texas Hay Crop Up; U.S. Down

AUSTIN—Excellent hay production in Texas combined with a two per cent decline of the commodity nationwide may create an out-of-state demand for Texas hay, Agriculture Commissioner John C. White has announced. Dr. Roland Smith, Extension Service grainmarketing specialist, reported this conclusion in the Texas Livestock Market News, a publication of the Texas Department of Agriculture. Dr. Smith also noted that the outlook for feed grain prices in 1974 "will be quite sensitive to export demand and prospects for next year's crops both in this nation and abroad." Production of grain sorghum is up 20 per cent from last year, Smith said. "If this is realized, less corn and barley may be needed in western cattle rations than earlier predicted. The feed self-sufficiency is another indication that prices may soften in early fall," he said. Texas also more than doubled its 1972 winter harvest this summer with a record-breaking 29 bushel an acre yield and near-record. "All indications point to a bumper crop," Commissioner White said. "We're sure to top the \$28,000,000 mark in cash receipts for hay posted last year."

Consult

Ask Reeford and DARTER

INSULATE your PIPES!

PREVENT FREEZING IN BRIEF COLD SNAPS use WRAPON® 40 FIBER GLASS INSULATION

\$1.29 35' ROLL

SHAMBURGER Building Centers, Inc.
211 N. Ave B 569-2242

ferti-lome

WEED and FEED SPECIAL

the Preventer!

Stop weeds before they start! Apply this pre-emergence product before weed seeds germinate. For a beautiful weed-free lawn. So, fertilize your lawn and prevent weeds before they appear.

your ECOLOGICAL choice

See Us For...
PECAN & FRUIT TREES
GARDEN SEED & FERTILIZERS
Insecticides - Farm & Veterinary Supplies
Feed - Seed - Grain
PURINA CHOWS
BEREND BROS.

569-2811
510 N. Ave. B

Round the Town

BY
SYLVIA
LOHOEFENER

Sam L. Crone, 68, of Hobart, Oklahoma passed away Saturday after a long illness. He was a former resident of the Devol Community. Mrs. Faye Crone, his wife, is the daughter of the late Mr. and Mrs. J.W. Wright of this city and is a sister to Mrs. Harold (Avo) Landes and Mrs. Hershel Warren of Burk. Mr. and Mrs. Warren and Mrs. Landes attended the funeral Tuesday for their brother-in-law in Hobart.

Mrs. Delores Leimer left for her home in Berger Saturday, after having spent a week here with her mother, Mrs. Walter Kaspar and family.

Mr. Dan Billen has reentered the Wichita General Hospital after having spent a few days here in the Billen home. He is in the cardiac unit and is very ill.

Mr. and Mrs. Joe Hull and Stephanie spent Sunday in Dal-

las with his mother, Mrs. Cecil Hull.

Mrs. Al (Ruby) Lange and daughter Mozelle Sands, attended the meeting of the Licensed Vocational Nurses Association (LVNA) Tuesday night in the Gaines Pavillion in Wichita General Hospital.

Mrs. F.E. Cruce entered the Wichita General Hospital Wednesday of last week and is undergoing tests and treatment.

Mr. and Mrs. Jack Bass left Monday by plane for Norfolk, Va. to attend the funeral of her mother, Mrs. Clyde Hodges.

The Past Worthy Patrons and Past Worthy Matrons Club of the Order of the Eastern Star in Burkburnett attended an Association salad supper held at the Kemp Masonic Lodge in Wichita Falls Friday night. It was the installation meeting of officers in which some members from the Burk Chapter were installed--Ray Anderson, treasurer; Mrs. Pauline Morline, secretary and Mrs. Lillie Tyler, pianist.

Those from Burk attending were Mr. and Mrs. Bill Crosley, Mr. and Mrs. Roy Anderson, Mrs. Lillie Tyler, Mr. and

Mrs. Bob Morine, Mrs. Eva Clement, Mrs. Mary Cecil and Mrs. B.L. (Helen) Turner.

Mr. and Mrs. Bill Crosley attended the funeral services Friday in Edmond, Oklahoma, for Mrs. Lloyd Bennett, who passed away Wednesday in an Oklahoma City hospital after a long illness. Burial was in Sulphur, Oklahoma. Mrs. Bennett is survived by a daughter. She was Mrs. Crosley's sister.

Mrs. O.A. (Florence) Nichols has returned home from a two-week stay and visit in Midlothian, Texas with her brother and wife, Mr. and Mrs. Roy Gilbert, who are both quite ill.

Mrs. Ada Mae Bowles spent the Christmas holidays with

her sister, Mrs. Lorean Terry in Winfield, Alabama and her niece, Neta McDonald in Birmingham, Alabama.

Mrs. Bertie Smith, Mrs. B.L. (Helen) Turner and Jack and Faye Bass visited the Order of the Eastern Star Chapter in Randlett Friday night two weeks ago and installed their OES officers for the New Year.

Mrs. Ada Mae Bowles entertained the following for New Year's dinner and the day: Mr. and Mrs. Virgil Mills, Mr. and Mrs. Jim Nunn, Colley and Destin, Mr. and Mrs. Dan Mills, Troy C., Rusty and Renee, Mr. and Mrs. Hunnin Fuller, Eva Robinson and Kathleen Bowles. All had a very enjoyable New Year's Day.

Mr. Dow Estes has been in the Wichita General Hospital for the past week undergoing tests and treatment.

Mrs. A.R. Bunstine returned home last week from a three-weeks trip. She visited her daughter, Mrs. Maxine Holland, in Ft. Worth, and then she and Maxine went to Collinsville, Illinois by plane to spend the Christmas holidays with Maxine's daughter, Tom and Bobbetta Rush.

A platypus, as defined by Encyclopedia Americana, is a strange Australian animal with the bill of a duck, the tail of a beaver, and the fur of a mole.



DR. PETER N. GILLETTE is studying new treatment for sickle cell anemia, under a March of Dimes research grant, at the Rockefeller University, New York City.

OPEN 7 DAYS
A WEEK 9-9

OPEN 7 DAYS
A WEEK 9-9

We Welcome
Federal Food
Stamp
Customers

We Welcome
Federal Food
Stamp
Customers

HERB'S DISCOUNT

Next to Gibson's on the Red River Expressway, Burkburnett.

C O M P A R E

Store "U"
3353

HERB'S
2902

Store "P"
3172

The Above Is The Total Cost Of A Bill Of Groceries Bought In

Burkburnett, These Items Were Not "Specials." You Save From

\$2.70 to \$4.51 Per Week Or \$11.70 to \$19.54 Per Month At

HERB'S DISCOUNT. The Same Items Were Bought At Each Store

On The Same Day. Proof That You Save More At HERB'S!

OPPORTUNITY SAVINGS PROFITS RESULTS

THEY'RE ALL IN CLASSIFIED

AN AD COST
7c Per Word
\$1.00 Minimum

RENTALS

FOR RENT--2 bedroom trailer. Central heat and air. \$110.00 monthly. After 5 p.m. call 692-8425 or 569-1036. 14-tfc

FOR RENT--2 trailer lots and one small house. Call 569-2205. 12-8tc

FOR RENT--2 bedroom frame house. Walking distance of town. 403 Avenue E. Phone 569-2305. 15-tfc

FOR RENT--2 bedroom duplex. Water bill paid. ALSO: 1 bedroom house with water paid. 569-2077 after 6 p.m. 18-tfc

FOR RENT--3 bedroom unfurnished, fully carpeted. Call 569-3726 after 2:30 p.m. 18-tfc

FOR RENT--2 bedroom furnished house. Children welcome. Fenced yard. 719 Glendale. Call 569-3493. 19-tfc

Neville Apts.
Furnished and unfurnished one, two and three bedrooms. Swimming pool. Call 569-0037. Manager, Apt. 6, Mrs. Opal Sykes. 10-tfc

FOR RENT--2 bedroom furnished house. Call 569-1240. 19-2t

FOR RENT--Furnished 3 room and bath house. 517 West 3rd. 20-2tc

FOR RENT--2 bedroom house. Stove & refrigerator furnished. Separate washroom. Fenced yard. Central heat. 569-2351. 20-tfc

APARTMENT FOR RENT --Furnished 2 rooms and bath. Utilities paid. 404 E. 3rd. 569-3753. 20-tfc

REAL ESTATE

FOR SALE--3 bedroom house on 5 acres of land near Burkburnett. Brick, central heat/air, double garage. Improvements. Many, many extras. For more information call NorTex Realty, 569-2411. 20-4

FOR SALE
FOR QUICK SALE - LIST YOUR PROPERTY WITH US.

NOTHING DOWN, VA--decorated 2 bedrooms and den. Neat kitchen with built-ins. New carpeting. Central heat. Attached garage. Only \$11,500.

SPACIOUS 2 bedroom home--Hardwood floors. Lots of closets. Fenced. Only \$11,900.

LIKE NEW 4 bedroom brick--1 1/2 baths, spacious kitchen with built-ins. Central heat/air. Only \$18,500.

FOR RENT--Furnished 2 bedroom mobile home.

Jo Smith Realty
Phone 569-3490

FOR SALE--Joe Flitts Has It--Two to choose -- 3 bedroom brick, 1 1/2 baths, carpet, built-ins, central heat and air. Fenced. FITTS REALTY, 855-3920. Evenings, Margaret Long, 569-1015. 20-tfc

REAL ESTATE REAL ESTATE

Virgil Mills REALTORS BUILDERS DEVELOPERS ASSOCIATES

P. O. BOX 607 BURKBURNETT, TEXAS
RED RIVER EXPRESSWAY

For Sale NEW HOMES NOW NEAR COMPLETION

BRICK, WOOD SHINGLE ROOFS, 2,000 SQ. FT. AND ABOVE IN LIVING SPACE, 3-4 BEDROOMS, 2 BATHS, DEN & FIREPLACE, WATER WELLS AVAILABLE, CITY SEWER, 1/2 ACRE BLOCKS.

WE WILL BUILD ON THE LOT OF YOUR CHOICE.

1.2 ACRE LOT, NOW AVAILABLE IN BURKBURNETT.

ALSO, 57 LOTS AVAILABLE IN WICHITA FALLS 1 BLOCK FROM WEEK'S PARK GOLF COURSE.

OFFICE LOCATED 1 BLOCK NORTH OF MATHIS CHEVROLET ON THE CORNER OF GRACE AND THE RED RIVER EXPRESSWAY.

CONTACT Jim Standlee 569-1135
Mitzi Standlee 569-1376
Virgil Mills 569-3396

HOUSE FOR SALE To Settle Estate--Large 3 bedroom home with extra lot. Plumbed for 2 mobile homes. All can be bought for the price of a luxury car. Located at 633 East 3rd. If interested call 569-1981 or see Mrs. Weaver at 801 Mimosa. 20-3tc

G-and-H Real Estate Co.

We have four new homes available, priced from \$22,000 to \$28,000. Features include 3 bedrooms, dishwashers, fully carpeted, central air & heat, 2-car garage and more. Call us for details.

Near Southside, 3 bedrooms, 1 3/4 baths, 2-car garage. Only \$17,000.

Commercial Property -- Mobile home park. One acre, reasonable down payment. Owner will carry balance. Only \$10,500.

Two nice lots, ideal for mobile homes.

Mobile home & large lot. Fully carpeted. Completely fenced.

Call us for all your housing needs!

Nights 569-0033

1308 Sheppard Road
569-0362
Open 9:00 a.m. to 5:00 p.m.

FOR SALE BY OWNER-- 2 bedroom brick house. Nice for small family. Close to grade and Jr. High School and shopping centers. Central heat. Refrigerated air. Located at 511 Park Street. For information call 569-2442. 19-2tc

PIONEER REAL ESTATE
OLD FASHIONED SERVICE IN A NEW KIND OF WAY!

ONE LOT : Could be used to build a home on or park a mobile home.

HG 3 bedroom, double car garage, central heat and air. Total electric, with fenced back yard. \$600.00 total move-in.

TWO BEDROOMS with living room and den. Carpeted thru-out. Call us about how easy you can own this home.

3 BEDROOM BRICK HOME WITH CARPETING THRU-OUT--This beautiful home has built-ins with central heat and air and garage. Priced in the low teens.

569-2341 302 N. Ave D

Nites, Bob 569-2798
Wanda 569-0419
Doss 569-1887

WANTED

WANTED-- Housekeeper, 5 days per week. ALSO: lady for week-end work. Call 569-2201 for appointment. 20-2t

WANTED--Income tax returns prepared at 911 Sycamore. Drop - ins welcome. Lynda Haislip, Tax Consultant. 20-tfc

FOR SALE
ROSELAWN ALDITON
106 LILY LANE--2 bedroom, bath and built-in garage on paved curbed street. Includes stove & refrigerator, large pecan trees.

Call Cliff Wampler, 569-1461 or 569-3206. 12-tfc

OFFICE SPACE FOR LEASE
Come by Pioneer Real Estate at 302 N. Avenue D to see the offices or call 569-2341 19-tfc

WANTED

WANTED TO BUY -- Volkswagens and other foreign cars for salvage. Foreign Auto, 103 E. Third. 569-0411. 48-tfc

Tired of Being Broke?
We will train you for a great future. Assistance while training for those who qualify. For interview, Call SAM MOORHEAD (AC 817) 322-5297 19-2tc

LOST AND FOUND

LOST in vicinity of Holly Ave.--Half German Shepherd and half Labrador. Black with brown face and feet. Reward offered if found and returned. 569-1129 or 851-2123. 20-tfc

FOUND--Male St. Bernard dog. Approximately 2 - years - old. 40 Kelly, end of 4th Street. 20-nc

LOST--1 1/2-month-old Irish Setter puppy. Strayed or taken from 315 E. 7th. Please return. Reward. 569-2275. 20-tfc

FOR SALE

FOR SALE--Apollo Drum Set. 5-piece. Gold swirl, everything complete. Call 569-2627. 20-1t

WANT TO TRADE for motorcycle in good condition-- a 1961 Ford, extra clean, air, automatic. Call 569-1930 evenings. 20-2tc

FOR SALE--2-wheel trailer, \$65.00; new 40 power telescope with tripod, \$22.50. Call 569-1908. 20-1t

BIBLES REBOUND-- Average Bible, \$8.00. ALSO: Underwood Typewriter, \$10.00. 569-1651. 20-1t

FOR SALE-- 1968 Plymouth Fury III. Loaded. Small V8. \$695.00. 1967 Chevrolet 3/4 ton, \$595.00. Cash Discount Auto Sales, 322-5342. Nights, call 569-1075 or 569-1368. 20-tfc

HOUSE TO BE MOVED--615 W. 3rd--\$500.00. 569-3587 or 569-2028. 20-tfc

LOSE WEIGHT safely & fast with X-11 Diet Plan. \$9.00. REDUCE Excess Fluids with X-Pel. \$3.00. Money Back Guarantee. Gibson's Discount Center, 1000 Red River Expressway. 18-15tc

FIREWOOD FOR SALE-- Call Randlett, 281-3230 after 5 p.m. 11-tfc

UP & OUT is where carpet stains go when you pre-spot with Trexup Up & Out. Shampoo with Trexup Rug Shampoo-Shampooer, \$1. Shamburger Building Center across from Post Office, Burkburnett, Tex. 569-2242. 20-tfc

HELP WANTED
Typist, 4 days a week for approximately 3 months Must be good typist and speller.
(TYPING--MINIMUM OF 55 words per minute)

Call For Appointment To Take Typing & Spelling Test.
569-2191
Burkburnett Informer Star

FOR SALE

FOR SALE -- Refrigerator, washer, dryer (all RCA Whirlpool, Harvest gold); late model console Kenmore electric sewing machine; upright vacuum cleaner, electric drill; all items practically new. Call 569-0567, 916 Mimosa. 20-tfc

FOR SALE-- Tidcraft bass boat. \$1,400. Call 569-3608. 19-2tc

CLEAN carpets the safe and safe way with Blue Lustre. Rent electric shampooer, \$1. Wacker's in Parker Plaza. 20-1

FOR SALE-- 1963 Buick Skylark. Two-door, automatic, power and air. \$350.00. Phone 569-0103. 20-1tp

FOR SALE -- Monuments, nationally advertised stones. Dates cut. Mrs. D.C. McNeill. 404 E. 3rd, phone 569-3753. 32-tfc

Reduce safe & fast with GoBese Tablets & E-Vap "water pills". Corner Drug Store. 15-8tp

FOR SALE--Furnished and air-conditioned Mobile Home and lot. Call after 4:00 p.m., 569-1764. 20-tfc

FREE--Beautiful Australian Sheppard puppies. First come, first served. 1010 Jewel. 569-1148. 19-tfc

FOR SALE--1969 Ford station wagon. 6 cylinder, automatic, air. Real gas saver. \$795.00. 20 OTHER CARS to choose from. Cash Discount Auto Sales, 322-5342. Nights, 569-1075, 569-1368. 20-tfc

FIREWOOD FOR SALE. Call 281-3346. 19-3tc

FOR SALE--1973 bronze dishwasher. New, portable or built-in. Call 569-0508. Neville Apartments, No. 18. 19-tfc

Boomtoun Arts & Crafts
900 Okla. Cutoff
569-3641

Craft, Decoupage and Art Supplies

FOR SALE -- Coppertone refrigerator and stove, \$35.00 each; 1 full size bed, complete, \$35.00. Call 569-1637. 20-1t

NO regret, the best yet; Blue Lustre cleans carpets beautifully. Rent electric shampooer, \$1. Wacker's in Parker Plaza. 20-tfc

MARY KAY AND MR. K Cosmetics. Norma Gregory. 703 Sycamore, Call 569-1012 after 5 p.m. 2-tfc

SERVICES

WATER WELLS DRILLED PUMPS REPAIRED
RICHARD WISEMAN
723-5209
LICENSED
205 Valley View Road
Wichita Falls, Texas 40-12tc

* Repair Plumbing
* Roto-Rooter Service
* Tree Surgery
CALL RAY JACKSON
855-4841

TV and Radio Tubes Tested Free. Harold's TV Service. Oklahoma Cut-Off. 569-0321. 19-tfc

SERVICES

TV SICK?
Save money.
Drop if off at 222 East Third or call 569-2801 for home service.

YOUR RCA SALES & SERVICE DEALER

BEAVER FURNITURE AND APPLIANCE
569-2801

HOME REPAIR
Roof repair, carpenter, tile, floor tile, paneling. How may we help you? Call 569-3280. Ask for Larry. 7-tfc

Will Pay CASH For Used PIANOS
ABE Music 569-8136

Child Care
By the Day, Hour, or Week
Ages: Infants to 9 years
ARTS BOOKS CRAFTS
627 E. 4th
State Licensed
Planned program, fenced yard, balanced diet, experienced workers, constant supervision.
Call 569-0361 or 569-3646 after 5:30
HOURS: 7 a.m. to 5:30 p.m.
MONDAY thru FRIDAY

Custom Welding Service
Fences, corrals, small buildings, garages, carports
569-0587 or 569-2513

EWELL'S HOME REPAIR SERVICE
QUALITY WORK-FREE ESTIMATES
Carpentry-Concrete
Painting-Roof Repair
1102 Cheryl Cr. Ph. 569-0600

Bob Carter
569-2902
410 Ave. C

State Farm Insurance Company
Home Offices
Burkburnett, Texas

THORNTON'S
Maytag Sales & Service, new washers, dryers, dishwashers, disposals. Service & Repair on all makes. Keys made. Scissors & Hoes Sharpened. 415 North Ave. B, 569-3155. 13-tfc

MONUMENTS
The finest available anywhere. Sales & Service. Also curb setting, your satisfaction a MUST!!
JOHN SLACK 569-1091

SERVICES

FILL SAND TOP SOIL
Driveway Material
Yard Leveling
Backhoe work, dump trucks, tractor mowing and gardens plowed. Also light hauling.
A. L. Elliott 569-1310

Fill Sand & Top Soil
BACKHOE WORK
COTTON COZBY
569-3962

Country Store
4430 Old Burk Rd.
855-0821
WEEKLY DRAWING FOR GASOLINE. Win 5 to 20 gallons. MONTHLY DRAWING for expensive gift. Need not be present to win. Come In and See Us. We are Out TO PLEASE YOU!
9-tfc

FOREIGN AUTO
New & Used Volkswagen Parts
PHONE 569-0411
103 E 3RD ST.

Weekly **Health Tip**
from JOE GILLESPIE

Winter itch is a condition causing discomfort most often to the elderly. It seems related to the tendency to people in our society to be excessively clean. By soaping away the natural oil of the skin, it leaves the skin dry and free to chafe and itch. An oil is available from your druggist which will help to relieve winter itch. Some doctors advise using soap only to cleanse hands and face.

Corner DRUG STORE
302 E. 3rd St.
BURKBURNETT PH. 569-2251

Crossword Puzzle

ACROSS

1. Wandering
7. --of Liberty
13. Of four equal sides
14. Crowd
15. Roll in waves
16. Builder
17. Ventilates
18. Before: prefix
19. Possess
20. Anger
21. Desist
23. Permit
24. Epistle
26. Put
28. Nova Scotia: abbr.
29. Grass square
30. Groove
32. Exclamation
34. Affirmative
36. Numbers
39. Insect
41. Extra
43. Regret

DOWN

1. Attack
2. Country gentleman
3. Small towers
4. Tatters
5. Be
6. You
7. Emphasis
8. Article
9. Curved part
10. All
11. Not level
12. Herons
16. Age
18. By
21. Yields
22. Weird
25. Plaything
27. Pull
31. Gulleets
32. On a ship
33. Need for food
35. Uneven
36. Before
37. Shelled reptile
38. Perceived
40. Appearance
42. Reverence
45. Portico
47. Bill of fare
49. Give
50. Prohibit
52. Greek letter

Answer to Puzzle

ACROSS
1. Wandering
7. --of Liberty
13. Of four equal sides
14. Crowd
15. Roll in waves
16. Builder
17. Ventilates
18. Before: prefix
19. Possess
20. Anger
21. Desist
23. Permit
24. Epistle
26. Put
28. Nova Scotia: abbr.
29. Grass square
30. Groove
32. Exclamation
34. Affirmative
36. Numbers
39. Insect
41. Extra
43. Regret

DOWN
1. Attack
2. Country gentleman
3. Small towers
4. Tatters
5. Be
6. You
7. Emphasis
8. Article
9. Curved part
10. All
11. Not level
12. Herons
16. Age
18. By
21. Yields
22. Weird
25. Plaything
27. Pull
31. Gulleets
32. On a ship
33. Need for food
35. Uneven
36. Before
37. Shelled reptile
38. Perceived
40. Appearance
42. Reverence
45. Portico
47. Bill of fare
49. Give
50. Prohibit
52. Greek letter

All Insurance is the same 'til you have a claim!
BURK INSURANCE AGENCY
HOWARD CLEMENT
303 Ave. C
Phone 569-3333



INTRODUCING MISS DAWNITA ANN, age 2, and MISS KRISTA LYNN BANGS, age 6-months, daughters of Roger and Sherry Bangs.
The proud grandparents are Mr. and Mrs. Elvin E. Bangs of Burkburnett, and Mrs. Frances Falter of Renton, Washington.



LIVESTOCK SHOW IS LABELED SUCCESS--The 8th Annual Burkburnett Junior Livestock Show was labeled the biggest ever by James Easter, Voc-Ag teacher at Burkburnett High School. The standing room only crowd filled the new show barn located northwest of town as swine, sheep, and beef livestock was shown. Pictured is a scene from the sheep-judging portion of the show. (Informer/Star Photo)

MU Plans Car Pool Project



THE BEGINNING OF A NEW DAY
THE BEGINNING OF A NEW LIFE

I'M IN GOOD TO KNOW
with BILLY GRAHAM

JanLee Baptist Church
January 20, 1973
6:30 p.m.

WICHITA FALLS--Midwestern University has plans to establish schedule information for students traveling to and from locations outside the city of Wichita Falls during the spring semester to better enable them to form car pools.

This project is designed to assist in the conservation of fuel during the energy shortage situation. Information will be compiled by the Student Personnel Office regarding the commuting students and their schedules.

The resultant data will be posted at strategic areas on campus to enable these students to make individual arrangements for sharing rides.

Information forms were distributed during the Jan. 10-11 registration period and may be turned in any time before Jan. 25 to the Student Personnel Office in Clark Student Center.



Beverly Sills, National Chairman of the March of Dimes Mothers March, says: "Let's celebrate by giving" to the March of Dimes



THIS SPACE CONTRIBUTED AS A PUBLIC SERVICE BY THE PUBLISHER

"THERE IS A TIME FOR EVERYTHING . . ." Ecclesiastes 3:1, The Living Bible, Tyndale House

GOD'S FIVE MINUTES

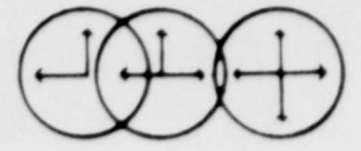

First Christian Church

Second & Avenue D
Rev. John White, Pastor
Sunday Morning Worship, 10:50

Church of Christ

First and Avenue C
Ed Morris, Minister
Sunday Morning Worship 10:40

Church of God

121 S. Avenue E
J. E. Dement, Pastor
Sunday Morning Worship, 11:00

Grace Lutheran Church

Third and Avenue E.
Rev. Albert C. Lindemann
Sunday Morning Worship, 10:30

Trinity Lutheran Church

8 Miles West on Highway 240
Lawrence Boye
Worship 9:30, Sunday School 10:45

First United Methodist Church

Avenue C and 4th Street
Rev. William W. Penn, Pastor
Sunday Morning Worship, 10:30

Church of the Nazarene

Third and Holly
Rev. M. Alsbrook, Pastor
Sunday Morning Worship, 10:50

Penecostal Church of God

415 N. Berry Street
Rev. R. F. Wheeler, Pastor
Sunday Morning Worship, 11:00

Episcopal Church of St. John the Divine

1000 S. Berry Street
Father David A. Jones, Vicar
Choral Eucharist, 10:00 Sunday



FIRESIDE THOUGHTS

Small events can often have tremendous import. Witness this true story.

A wife had shown great disinterest in religious matters. Her husband, in the meantime, had found himself being drawn closer to God.

He quietly read his Bible each evening. He attended the services of his church regularly. His language and temper had been brought under control.

She prepared herself every day with the things she would tell him should he broach the subject of God to her.

One night, as they sat before the fire, a little bird flew in the window. In only a moment it found an open window on the other side of the room and darted away.

"That is all life is," the wife said, "out of the darkness, into the light, and into the darkness again."

Her husband spoke softly and erased all her doubts in one sentence, "But the bird has its nest beyond these walls."

ATTEND CHURCH THIS WEEK

©Community Advertising 1974

This column belongs to our readers. We will accept printable items and pay \$1.00 for each item published. In the case of quotations, the name of the author and the title and publisher of the book must be given. Address items to "God's Five Minutes," Box 12157, Fort Worth, Texas 76116

This Church Directory is Sponsored By The Following Burkburnett Merchants In The Interest Of The Spiritual Growth Of This Community:

<p>Wolfe Ford Company COMPLETE SALES AND SERVICE SHEPPARD ROAD PHONE 569-2275</p>	<p>"Serving Burkburnett Since 1907" THE NATIONAL BANK BURKBURNETT, TEXAS DRIVE IN AND WALK UP WINDOW BANKING</p>	<p>Famous Department Store 569-2441 Burkburnett, Texas</p>	<p>CABER 211 EAST THIRD Instructions on: Drums-Piano-Guitar-Accordian & Voice Popular & Sacred 211 East Third 569-8136</p>
<p>Lippard Furniture 200 E. 3rd 569-3112</p>	<p>211 West 3 SHAMBURGER BUILDING CENTERS 569-2242 Burkburnett</p>	<p>New Homes - Equities - Rentals Property Management G-and-H Real Estate Co. 569-0362 1308 Sheppard Rd.</p>	<p>Burk Insurance Agency Auto Insurance - Home Owners HOWARD & RANDY CLEMENT 303 Avenue C 569-3333</p>
<p>UNITED SUPER MARKET INC "The Finest In Groceries" Wichita Highway and Tidal Street</p>	<p>CITY PHARMACY Kenneth Hasting Larry Pribble 569-1491 300 S. Ave. D</p>	<p>HICKORY ELM CONVALESCENT CENTER YOUR RECOVERY IS OUR REWARD 800 Red River Expressway 569-1466</p>	<p>The Sewing Box FABRICS - NOTIONS - PATTERNS DRESSMAKER SEWING MACHINES 201 E. 3rd 569-0522</p>
<p>Lloyd Clemmer Lumber Co. YOUR BUSINESS APPRECIATED SEE US FOR PRICES BEFORE YOU BUY 569-2911</p>	<p>The BURKBURNETT Bank BEST BRAND OF BANKING 569-1444</p>	<p>GIBSON'S DISCOUNT CENTER Where you always buy the best for less. 1,000 Red River Expressway 569-1437</p>	<p>SPINKS TEXACO SERVICE CENTER 400 S. Ave. D 569-8122</p>
<p>TEXAS ELECTRIC SERVICE COMPANY People power... at your service Bill Vincent, Mgr.</p>	<p>Manhattan DEPARTMENT STORE WE GIVE S&H GREEN STAMPS</p>	<p>GREENWAY FINA SERVICE STATION 418 Ave. D 569-2942</p>	<p>Burk's Sweet Shop Arleigh and Patricia Franklin 512 Sheppard Rd. 569-3643</p>
<p>Wampler Insurance Agency For Insurance Of All Kinds 203 N. Ave. D 569-1461 Burkburnett</p>	<p>Pat's Electric 104 Linden 569-1331</p>	<p>BURKBURNETT INFORMER STAR "MORE THAN A NEWSPAPER, A COMMUNITY LEGEND..." 569-2191 569-0021</p>	<p>Darter Insurance Service Reeford & Peggy YOUR BUSINESS APPRECIATED Phone 569-2691 206 E. Third</p>



ORGANIZING "MARCH OF DIMES" -- The group pictured are working to organize the March of Dimes in Burk Burnett. The project is being assembled by the Theta Epsilon Chapter of Epsilon Sigma Alpha International, according to Mrs. Albert Dillard, Mother's March Chairman. Mrs. Jim Lemley, Theta Epsilon Chapter president, will coordinate the Mothers March in Burk Burnett. (Staff Photo by Ken Willingham)

Hightower Is Named Chairman Of Convention Administration Committee

AUSTIN - Northwest Texas got two chairmanships out of only 13 available when officials of the 1974 Constitutional Convention were announced by Convention President Price Daniel, Jr. and Vice-President A.M. Alkin, Jr.

Sen. Jack Hightower of Vernon was named chairman of the Convention Administration Committee and Sen. Max Sherman of Amarillo was selected to head the Committee on Style and Drafting.

In addition, Hightower will serve on the highly important Education Committee while Sherman was appointed to the Executive Branch Committee.

Delegates to the convention are the 181 members of the Texas Legislature.

With the exception of Sen. Tati Santiesteban of El Paso, Hightower and Sherman were the only West Texans named to play key roles in the convention.

Hightower, a member of the Board of Regents at Baylor University and former Regent of Midwestern University, was chosen for the Education Committee because of his expertise in the field of education.

The Committee on Style and Drafting, which Sherman will chair, is charged with responsibility of putting the language of the proposed Constitution in final form, and will perhaps be one of the hardest working panels during the convention.

Hightower commented that "because of the critical situation facing funding of public school education in Texas, I am especially pleased to have been assigned to help author the proposed new Constitution's language on education."

Sherman said his assignment as chairman for style and drafting "is one of the greatest challenges a public official can have, because the language of the Constitution will have much to do with its acceptance by the people as a lasting document."



ADDRESSING THE COUNCIL . . . The Sheppard Area Community Relations Council met Monday in the Burk Burnett Civic Center. Burk Burnett Mayor T.M. Cornelius (right, in left photo) explained to the council that a 185-acre park near Burk would be excellent for a recreation area. He added that it would be accessible to Wichita Falls and Sheppard AFB also. Burk City Manager Gary



Bean (standing, right photo) told the council that the first thing needed to get the park development underway would be a full-time guard. Also pictured in the left-hand photo are (from left) Col. John Allison, a representative for Iowa Park Mayor Hughes, Wichita Falls Mayor Winston Wallander, Major General Robert Pettit, and Burk Burnett Mayor T.M. Cornelius. (Informer/Star Photo)

Tanya Tucker at Fort Worth Rodeo

Tanya Tucker, one of the leading country music vocalists, will be providing top notch entertainment at all 20 performances of the Fort Worth Rodeo, Jan. 25 through Feb. 3.

The 15-year-old Columbia recording artist with the big voice will sing her popular hits "Delta Dawn", "What's Your Mama's Name" and many others.

This year's rodeo includes more than 500 champion cowboys competing for a

purse of over \$90,000, as well as invitational barrel racing, bull fighting clowns, and outstanding trick and fancy riders.

Adding to the excitement of the Southwestern Exposition and Fat Stock Show are

many special events, with more than 13,000 head of top livestock competing for prizes exceeding \$275,000.

Tickets are available at the Stock Show office, or by writing P. O. Box 150, Fort Worth, Texas, 76101.



SPECIAL
2 PC. FRIED CHICKEN DINNER
We'll Give You All The Vegetables, Tea, Coffee, Pop, and Dessert You Can Eat!
\$1.49
Underwood's Bar B Q
(BURKBURNETT LOCATION ONLY)



300 BALES OF COTTON . . . Some of the 300 bales of cotton waiting to be ginned is shown near the Farmers Co-Op in Burk Burnett. According to management, a couple of broken shafts in the gin slowed progress

a little bit recently. Now they're ginning full blast, though. So far this season a total of 3,400 bales have been ginned and the number is likely to go well over the 4,000 bale mark. (Informer/Star Photo)

Legion Drive Underway

The local American Legion Post, Frye-Vaughn Post 264 and the Ladies Auxiliary have a membership drive planned for January 24 beginning at 7:30 p.m. Free pizza and refreshments will be served to all who have a 1974 membership card. They are encouraging all those who have not renewed their membership to come by and enjoy good fellowship and some very fine eating and renew their membership.

The officers extend an invitation to all prospective new members to also attend. If you have served in the Armed Forces during the time of conflict, you most likely are eligible to be a member of the American Legion. The slogan this year is "Be Counted Again."

February 1, 1974, all members who have not renewed their dues will be delinquent. The local Post has several members who have not renewed their dues. Members are encouraged to be counted again.

Commander Charlie Pulliam and President Bobbie Cozby have reached and surpassed their assigned quota set by the Department of Texas. They are now trying to reach an all time high in membership, which both are only a few members away from.

Palace Theatre 569-3141
Johnny Cash
THE LEGEND OF JOHNNY CASH
G- Robert Elfstrom as Jesus Christ
Larry Lee as John the Baptist
June Carter Cash as Mary Magdalene
FRI. - SUN, JAN. 18 - 20

Vanishing Wilderness
"SEE IT BEFORE CIVILIZATION SWEEPS IT AWAY."
"EXCELLENT FANTASTIC."
The Sun-Telegram
NARRATED BY REX ALLEN
MAN CAN LIVE IN HARMONY WITH NATURE
A COLOR FILM BY A. R. DUBBS & HEINZ NEILMANN
SHOWING SAT. JAN. 19 ONE DAY ONLY
PALACE THEATRE 569-3141
ADULTS \$1.75 SAT. 3:00-5:00 7:00-9:00 UNDER 12 75

Question:
Is Lone Star doing everything it can to hold down costs?

Answer:
Yes!

We're operating more efficiently than ever before. But our costs are going up none the less... just like yours. For instance, the interest rates on money we have to borrow for constructing new gas supply systems have increased dramatically. These rates have recently been at all time highs. Within the last 18 months, we have invested nearly \$100 million:

- to build a large diameter, 400-mile pipeline from West Texas to the Dallas-Ft. Worth area,
- for other facilities along this pipeline,
- to attach major new reserves and
- to pay for well drilling by producers... all for the purpose of assuring continuing natural gas supplies to our customers.

These investments don't even include the cost of all the gas we must buy to fill the line. In 1969, natural gas

cost us about 19 cents per thousand cubic feet. Recently we paid more than 85 cents for major new supplies. And the price is still rising. Costs like these are the price Lone Star must pay for your continuing natural gas supplies. It's important that you understand our need for adequate rates so we can continue to deliver clean gas energy to your home for winters to come. We're doing everything possible to hold down controllable costs. But even with gradual rate increases, natural gas from Lone Star will still be your most economical and efficient non-polluting fuel.

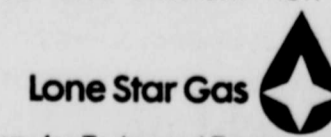

STOP FROZEN PIPES!
use WRAP-ON ELECTRIC HEAT TAPES
NO TIME LIMIT FREE REPLACEMENT GUARANTEE!
SHAMBURGER Building Center, Inc.
211 N. Ave B 569-2242

ASSETS		Dollars	Cts.
Cash and due from banks (including \$ unposted debits)	1,650,147.00	165,014.70	1
U.S. Treasury securities	178,850.00	17,885.00	2
Obligations of other U.S. Government agencies and corporations	700,000.00	70,000.00	3
Obligations of States and political subdivisions	2,851,651.11	285,165.11	4
Other securities (including \$ corporate stock)	1,000.00	100.00	5
Trading account securities	None	None	6
Federal funds sold and securities purchased under agreements to resell	None	None	7
Loans	28,128,171.08	2,812,817.11	8
Bank premises, furniture and fixtures, and other assets representing bank premises	150,855.54	15,085.55	9
Real estate owned other than bank premises	30,334.73	3,033.47	10
Investments in unaffiliated subsidiaries and "associated companies"	None	None	11
Customers' liability to this bank on acceptances outstanding	6,342.00	634.20	12
Other assets (including \$ direct lease financing)	6,527.83	652.78	13
TOTAL ASSETS	2,851,651.11	285,165.11	14
LIABILITIES			
Demand deposits of individuals, partnerships, and corporations	5,551,420.17	555,142.02	15
Time and savings deposits of individuals, partnerships, and corporations	7,800,084.91	780,008.49	16
Deposits of United States Government	27,823.97	2,782.39	17
Deposits of States and political subdivisions	1,128,170.00	112,817.00	18
Deposits of foreign governments and official institutions	None	None	19
Deposits of commercial banks	150,000.00	15,000.00	20
Certified and officers' checks, etc.	438,300.24	43,830.02	21
TOTAL DEPOSITS	14,000,000.00	1,400,000.00	22
(a) Total demand deposits	5,551,420.17	555,142.02	(a)
(b) Total time and savings deposits	8,448,579.83	844,857.98	(b)
Federal funds purchased and securities sold under agreements to repurchase	700,000.00	70,000.00	23
Liabilities for borrowed money	580,000.00	58,000.00	24
Mortgage indebtedness	None	None	25
Acceptances executed by or for account of this bank and outstanding	None	None	26
Other liabilities	100,447.00	10,044.70	27
TOTAL LIABILITIES	16,850,000.00	1,685,000.00	28
MINORITY INTEREST IN CONSOLIDATED SUBSIDIARIES	None	None	29
RESERVES ON LOANS AND SECURITIES			
Reserve for bad debt losses on loans (set up pursuant to IRS rulings)	177,004.71	17,700.47	30
Other reserves on loans	None	None	31
Reserves on securities	None	None	32
TOTAL RESERVES ON LOANS AND SECURITIES	177,004.71	17,700.47	33
CAPITAL ACCOUNTS			
Capital notes and debentures	None	None	34
Equity capital total	1,000,000.00	100,000.00	35
Preferred stock-total par value	None	None	36
Common Stock-total par value	1,000,000.00	100,000.00	37
Surplus	300,000.00	30,000.00	38
Undivided profits	700,000.00	70,000.00	39
Reserve for contingencies and other capital reserves	None	None	40
TOTAL CAPITAL ACCOUNTS	1,000,000.00	100,000.00	41
TOTAL LIABILITIES, RESERVES, AND CAPITAL ACCOUNTS	17,850,000.00	1,785,000.00	42
MEMORANDA			
Average of total deposits for the 15 calendar days ending with call date	34,408,740.09	3,440,874.01	1
Average of total loans for the 15 calendar days ending with call date	9,985,105.94	998,510.59	2
Interest collected not earned on installment loans included in total capital accounts	None	None	3
Standby letters of credit	None	None	4

I, E. Dale Lewis, Vice-President, of the above-named bank do hereby declare that this report of condition is true and correct to the best of my knowledge and belief.

I, E. Dale Lewis

We, the undersigned directors attest the correctness of this report of condition and declare that it has been examined by us and to the best of our knowledge and belief is true and correct.

I, Harold VanLoh
I, H. G. Preston, Jr.
I, R. P. Hill