

Cub Scout Pinewood Derby Race Friday Night

Stratford Cub Scouts will compete for the championship racing trophy in the annual Pinewood Derby races which will be held in the high school gymnasium Friday night. The races are scheduled to open at 7:30 p. m.

Thirty-one boys had registered with Don Riffe Wednesday morning to compete in the races. Riffe expected others to qualify.

Cub Scouts who have registered for placing their cars in the annual pinewood derby include: Daniel Brooks, Kevin Cummings, Butch Ellison, Bill Zimmer, O. J. Heil, Tommy Pendleton, Mark Hudson, Mickey Davis, Kevin Parker, Jeff Davis, Allan Ross.

Roger Moore, John Lavake, Sandy Kimball, Dale Schriber, J. B. Wilson Jr., Griff Lasley, Steve Gunzelman, Ronnie Pool, Barry Smith, Phil Plunk, Paul Gunzelman, Grant Keener.

Bill Baber, Roy Lee Harris, Doug Taylor, Randy Gurley, Ricky Davis, Jeff Hart, Larry Hampton and George Coats.

Funds raised from gallery admission at the annual race are used to finance activities of the Stratford Cub Scout organizations.

Band To Enter Festival At Enid May 4

Sixty-six members of the Elk high school band will enter the spring music festival which opens in Enid, Oklahoma Thursday of next week. Approximately 110 bands have registered for entrance in the competition which will be held.

Stratford musicians will compete as a band in marching, concert playing and site reading contests. Solo and ensemble groups of the band will enter the competition. Seven members of the Stratford band have been selected to play in the mass concert band this year. Two Stratford bandmen will sing in the Tri-State Choir and four have been chosen to play in the brass ensemble.

The young musicians plan to return home Sunday morning.

May 5 Set As Last Day To Secure Paving

Friday, May 5, has been set tentatively as the last day Cooper & Woodruff Inc. will accept contracts for additional paving on the city streets of Stratford. The announcement was made by M. O. McDowell, public relations representative, who said that weather conditions permitting, construction work would be organized in such a manner that additional orders could not be considered after that date.

Engineers have completed their surveys of the city. Excavation crews have completed the most of their work and curb and gutter installation crews are at work. Caliche base coating and the application of the hot asphalt seal is expected to start the latter part of the first week in May.

Mathews And Garoutte To Enter State Track Meet In Austin

Gary Mathews, Elk shot put man, and Gary Garoutte, Elk 440 yard dash sprinter, won the right to enter the state interscholastic league track and field events to be held in Austin May 5 and 6 at the regional field meet held in Lubbock Friday and Saturday.

The Elk track team composed of Gary Garoutte, Gary Mathews, Bobby Seaman, Bill Steinberger, Scott Whorton, Tommy Lovett, Jack Standefer, Doug McBryde and Dan Newman qualified for competing in all of the final contests in the preliminary contests which were held Friday.

The track team competed with athletes representing all the schools from eight districts at the region I track meet.

Gary Mathews placed first in the regional shot putt contest by tossing the iron ball 50 feet and 5 inches. His display of ability won him the right to compete in the state contests to be held in Austin.

Gary Garoutte won second place in the regional 440 yard dash, running the distance in 51.3 seconds. This qualified him to enter the race in the state track meet in Austin.

The 440 yard relay team composed of Gary Garoutte, Bobby Seaman, Jack Standefer and Scott Whorton, placed seventh in the final races Saturday by running the distance in 45.3 seconds. The team qualified for the race in the preliminary races Friday with a time of 45.7 seconds.

Gary Garoutte, Bobby Seaman, Jack Standefer, and Bill Steinberger of the mile relay team, came in seventh in the final regional race with a time of 3 minutes and 39 seconds.

Tommy Lovett made a good showing in the mile race but failed to place.

Coaches Weldon Bates and Ronnie Mills said they were proud of the record which the boys on the track team have established this year.

The team will lose Bill Steinberger, Gary Mathews and Gary Dettle with the graduation of the senior class this year.

Beet Growers Will Meet Friday Night

A meeting of the Sherman County Sugar Beet Growers Association will be held at 8:00 p. m. Friday, April 28, in the County Exhibit Building.

The purpose of the meeting is to bring some reports to the association on the progress of legislation on sugar beets for this area. The group is also interested in discussing any problem and considering any recommendations the association members may present.

It is thought that whatever action the organization may take should be taken at this time while Congress is considering the sugar beet quota situation.

Sugar Beet Association members are urged to make a special effort to attend the meeting, R. M. Buckles said this week.

Pets To Be Given Rabies Shots May 6

Saturday, May 6, has been set for the day of the annual inoculations against rabies to be given in Stratford for pet cats and dogs. A veterinarian will be at the city fire station in the city hall from 9:30 a. m. until noon, and from 1:00 until 3:00 p. m. to administer the inoculations. Cost of the anti-rabies shots will be \$2.00.

Arrangements for the annual inoculation for pets in the city has been made by the City Council in order to make it comparatively easy for pet owners to comply with the city ordinance which requires that all pets be inoculated as a safeguard against the dreaded disease.

35 Students On High School Honor Roll

Thirty-five students have earned a place on the Stratford High School honor roll for the fifth six-weeks period of school which was released this week by H. T. Galloway, principal of the high school. High school honor roll students have maintained an average of 90 or higher on five academic subjects during the last six weeks.

Seniors
Lynda Brewster, Lela Hampton, Barbara Lavake, Gary Mathews, Elaine Spurlock, Kay Spurlock and Kaye Webb.

Juniors
Donna Boner, Beverly Baker, Shelia Donelson, Joe Elms, Gary Garoutte, Sue Hudson and Laurina Riggs.

Sophomores
Jeanette Bardwell, Bill Kirkwood, Jack Morgan, Dan Newman, Linda Plunk, Louise Stone, Joyce Scott and Jack Standefer.

Freshmen
Cynthia Heil, Judy Hudson, Lanita Judd, Rosann Laird, Donna Moon, Marie Moore, Beth Naylor, Duane Pittman, Dennis Plunk, Sue Plunk, Carol Reeder, Buddy Riggs and Kenneth Scott.

Butter is first mentioned in the Bible in the Book of Genesis.

Janis Reynolds Wins County Spelling Bee



Janis Reynolds

Janis Reynolds, 13-year old daughter of Mr. and Mrs. Harry Reynolds of Conlen, has won the spelling bee in her division for three consecutive years, in the fifth, sixth and seventh grades.

She will compete in the regional spelling bee to be held in Amarillo Saturday. The winner of the Amarillo bee will win an opportunity to enter the national spelling bee in Washington, D. C.

60 Ladies See Cancer Film

Sixty ladies attended the showing of the cancer film, "Time and Two Ladies", shown in the school auditorium Tuesday night. Dr. Paul E. Smith was present to answer questions.

\$150,000 Road Bond Election Set For May 27

Beverly Baker Wins Third Place In Regional Extemporaneous Speaking

Barbara Flores Wins Junior Spelling Bee



Barbara Flores

Barbara Flores, Sherman County junior spelling bee winner, will attend the banquet in Amarillo Saturday with Janis Reynolds, but will not compete in the regional bee.

Barbara is the daughter of Mr. and Mrs. Hose Flores.

Candidate comes from a Latin word meaning "white-robed." It was first applied to Roman office-seekers who were required to wear white garments.

An election to be held May 27 for the consideration of issuing \$150,000 in bonds by Road District 2 for the purpose of paving about 15 miles of county roads in the district was ordered by the Commissioners' Court at a meeting held for a hearing on the issue Wednesday morning. The bonds if approved, are to be retired within 20 years from taxes levied on property within the bounds of Road District 2 which comprises Precinct Two of the county.

County Commissioner E. W. Carter of Precinct Two said the tentatively planned road which the bond issue would pave will connect the farms of Travis, Neal and Alvin Spurlock and L. M. Fedric with the paved Spurlock road known as FM119. It would also connect the farm homes of T. A. Dooley and Roy Browder with Farm-to-Market Road 119.

In the east end of the county the new paving would connect the homes of Dean Cluck and Robert Ferguson with FM road 1573.

No opposition was voiced against the bond issue at the hearing Wednesday morning.

Carter said that if the bond issue is approved, and the new paving constructed, it will place most of the farm homes in the precinct within a short distance of a paved road.

The bond election will be held in the basement of the Spurlock Chapel on Saturday, May 27. Clay Spurlock was named judge of the election and Mrs. Meritt Sweny and Mrs. Clay Spurlock were appointed clerks of the election.

Beauty Spots Of The Week

The Red Bud Tree at the Methodist parsonage and the flowering peach and cherry trees in the yard of Mrs. A. E. Pronger have been selected as the beauty spots of the week by representatives of the Stratford Garden Club.

Oma Ellison Is Recovering From Tractor-Truck Collision Injuries

Oma Ellison, 56-year old Stratford farmer, narrowly escaped death Monday morning when the tractor he was driving was struck by an empty semi-trailer truck. The accident occurred on U. S. Highway 287 about 7 miles south of Stratford.

Earl Phelps was an eye witness to the accident. Pete Ellison and Ernest Ellison were driving toward Stratford in a pickup a short distance ahead of the tractor and reached the injured man soon after Phelps.

Phelps returned to Stratford for an ambulance. Ellison is reported to have a fractured thumb and numerous abrasions and bruises. He was hospitalized in Dumas for treatment and observation. Mrs. Ellison, who has been in ill health, was hospitalized to recover from the shock soon after she viewed her husband's condition.

The Ellison brothers were driving north toward Stratford as was the semi-trailer truck. Phelps was driving south on the highway a short distance behind another car moving in the same direction.

Phelps said he saw the truck moving up behind the tractor. It appeared that the driver wanted to pass but was hindered by the car directly ahead of him. When the car passed the tractor and truck, the driver of the truck whipped the vehicle to the left to pass the tractor. The right front wheel of the truck struck the left rear wheel of the heavy tractor. The tractor spun around and came to rest upside down on the pavement. The truck veered to the left going (Continued on Page 5)

Farmer's Supply Open House Saturday

Farmer's Supply will hold the formal opening of their business Saturday and will give away one ton of mineral stock salt and 10-rose bushes as attendance prizes, according to the announcement of C. L. and W. H. Gaylor, owners of the firm. The business is located in a new cinder tile building on U. S. Highway 54 in the eastern side of Stratford.

Stock salt attendance prizes will be divided into three awards with 1-2 ton of salt being given as first prize and 1-4 ton of salt will be awarded as equal second and third prizes.

Ladies of the territory will be eligible to compete in an attendance prize contest of their own. Four rose bushes will be given to the first prize winner. Three rose bushes will be awarded to the ladies winning second and third place prizes.

Free coffee and doughnuts will be served during the day.

At present Farmer's Supply is dealing in Swift's Mineral Salt, Golden Acres Seeds, Asgrow Seeds, Purina Feeds, lawn seeds, livestock vaccines, Allis-Chalmers farm equipment, benzabor weed killer and hail insurance.

Calumet was the name of the ceremonial peace pipe used by North American Indians.

TRAGEDY IN THE BASEMENT

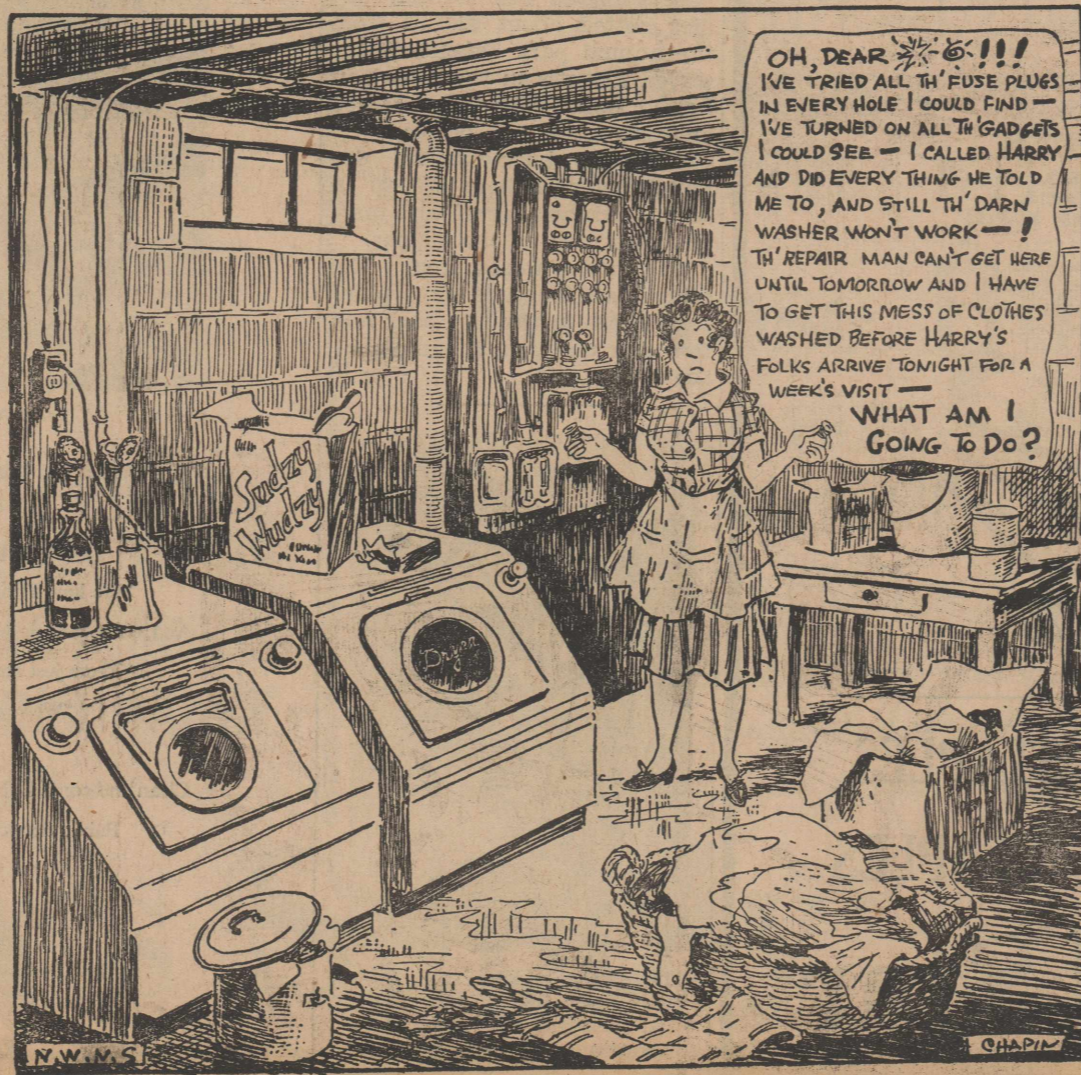

April 30-May 6 Is National H. D. Week

April 30 - May 6 is National Home Demonstration Week. Home demonstration work is that part of the Agricultural Extension Service program concerned with the home and the family. New research information in all phases of homemaking is brought to homemakers through specialists, home demonstration agents and local leaders. Programs and demonstrations in foods and nutrition, housing and home improvement, home management, family life, health and safety, consumer buying, and public affairs are developed to fit local needs and interests.

Get acquainted with the home demonstration club program in Sherman county during this week.

Nearly 8 1/2 million women now take part in home demonstration work to learn better ways of managing their homes and of having healthier, happier families. These women are learning to put the latest home economics research to work for them. In that way, they're building better homes and com-

**LONG TERM LOW COST
LAND LOANS FOR:**
Irrigation Systems
Improvements
Land or Cattle Purchases
Operating Expense
Refinancing etc.
**FEDERAL LAND BANK
ASS'N. OF DALHART**
Dalhart, Texas

Roy J. Hill Heads PAMC Ex-Students

Roy J. Hill of Stratford was elected president of the Panhandle A & M Ex-Student Association at the annual association banquet held Saturday night at Goodwell.

Mr. and Mrs. R. J. Hill, Mrs. Burt Ottinger, Mr. and Mrs. Bill Gillenwaters and Mr. and Mrs. P. J. Pronger Jr., of Stratford attended the banquet.

unities.

They learn and adopt improved methods in their own homes, and many serve as volunteer local leaders to teach others. By "showing how" as well as "telling how," local home demonstration leaders help neighbors and friends also become more able homemakers. Most important of all, they help create better homes for rearing and training children, for molding character, and influencing tomorrow's citizens.

Home demonstration work is an education program - planned by and for homemakers. It is conducted cooperatively by the Extension Service of the U. S. Department of Agriculture, the State land-grant colleges, and county governments.

This year's National Home Demonstration Week extends from April 30 through May 6. The week's theme is "Today's home builds tomorrow's world." The women in this large out-of-school program of the Cooperative Extension Service are helping today's home build tomorrow's world better.

Schools Observe Library Week

Last week Stratford Schools observed National Library Week, April 16 to 22 in several departments.

The high school American history and biology classes displayed in the library, research themes, which they prepared from magazines and other library resources.

The First State Bank exhibited Gary Garoutte's solar furnace which he built from a magazine diagram, and several charts of the planets and solar system prepared by Mrs. Rigg's science class, with the library books, in which they did the required research.

Lynn Allen, Bill Kirkwood, Ray Davis, Angela Teague, Jonna Knight, Judy Standerfer, Jere Ford, Larry Bates, Susan Upchurch, Malinda Naugle, Lou Ann Plunk, Colleen Coffman, John Upchurch and Alice Guthrie gave book reviews.

Wednesday morning the elementary grades presented an assembly program with the "library" theme: Story Book Parade and Brave Little Indian by Mrs. Peterson's room, A Fable Movie by Mrs. Stephenson's room, a play, "The Cross Princess" by Mrs. Gillenwater's room, a play, "Bookworms Don't Bite" by Mrs. Ottinger's room, a choral reading by Mrs. Teague's room, a skit, "Baby Sitting" by Mrs. Cameron's room, and a skit, "Los Tres Osos" by the Spanish II Class.

The first Pacific Ocean cable was completed in 1903. It stretched 2,413 miles from San Francisco to Honolulu.

It Pays to read Star ads.

Laugh Of The Week



"Quick! ... I wish to reserve a single room and a bassinnet!"

THE BAFFLES By Mahoney

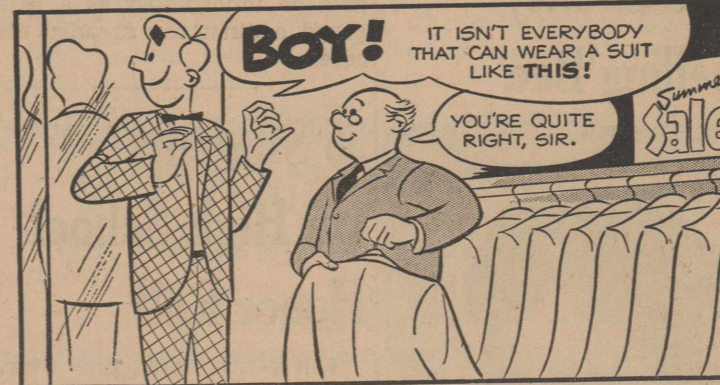

Dr. Golden To Speak On Education

Dr. Floyd D. Golden of Amarillo will speak on "Communism and Education" in the school auditorium at 2:00 p. m. Monday, May 15. The Stratford P-TA is sponsoring Dr. Golden's appearance in Stratford.

Park Dinner Raises \$260.00 For Improvement

Beta Sigma Phi sorority ladies netted about \$260.00 from the annual park benefit dinner served recently in the American Legion Hall. The ladies served approximately 250 people.

Stratford businessmen donated approximately \$200.00 in food which was served and merchandise used at the supper.

The money raised from the dinner will be used to plant more grass in the city park and to repair playground equipment, the ladies said.



THINKING HARD . . . This bronze lad seems to be studying intently the pin-up he holds. The statue in Rome, represents Cain

Don Ellison Surprised On Birthday

Don Ellison was surprised with a birthday dinner brought to his home by members of the family Sunday. Those present and enjoying the dinner and visit were Mr. and Mrs. Chick Durr, Mr. and Mrs. Ralph Hampton, Nora and James, all of Kerrick, Mr. and Mrs. Hugh Stewart and sons of Stinnett, Mr. and Mrs. Oma Ellison, Mrs. Newton Crabtree and Charley, Don Williams, Mr. and Mrs. Kenneth Pickens and family, Mr. and Mrs. Clifford Ellison and family and Mrs. Othelet Ellison.

Cacti have numerous economic uses - for making medicines and intoxicants and as cattle feed.

**For Dependable
Termite Control**
CITY LICENSED
Call
**Lone Star
Termite Control**
Leo and Everett Russell
Owners
PHONE DRAKE 4-0643 or
DRAKE 3-9420
2410 NW. 5TH STREET
Amarillo, Texas

Used Combine

BARGAINS

1958 - 1959 - 1960 No. 95 John Deere Combines, 16 foot

1951 - 1960 No. 55 John Deere Combines, 14 foot, gasoline and factory L. P.

1959 No. 800 Case, factory L.P., 14 foot.

1956 No. 35 Oliver, 14 foot.

TRACTORS

1951 Oliver 88 Diesel Hydraulic

1957 Oliver 99 GMC Diesel Hydraulic

1958 John Deere 820 Diesel complete

1959 John Deere 730 Diesel complete.

1958 Case 800 Hydraulic.

Dobbins Bros. Implement Co.

Phone 365

Thomas, Okla.

Bind Your Own

- Folders
- Programs
- Rosters
- Reports
- By-Laws
- Booklets

with the handy

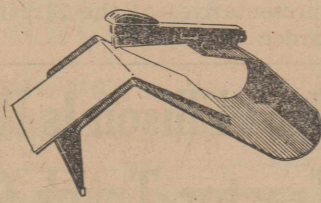

BOSTITCH SADDLE STAPLER

Locates staples quickly and accurately in the field. Ask for demonstration.

only \$13.60



All you need for permanent or temporary fastening
**BOSTITCH
B8R STAPLER**
with attached staple remover.
Quick, easy, time-saving.

\$3.40

BOSTITCH
WORLD'S FINEST,
MOST DEPENDABLE,
MOST UNIFORM STAPLES
Every strip factory inspected for accurate feeding and driving. Product of the largest manufacturer of stapling equipment.

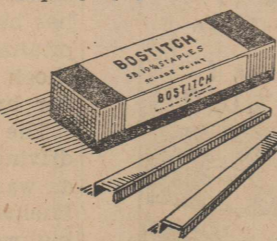

\$1.25

SWINGLINE TACKERS AND STAPLES
SWINGLINE STAPLERS AND STAPLES

The Stratford Star

LOOK HOW CLEAN MODERN ELECTRIC HOME HEATING IS!

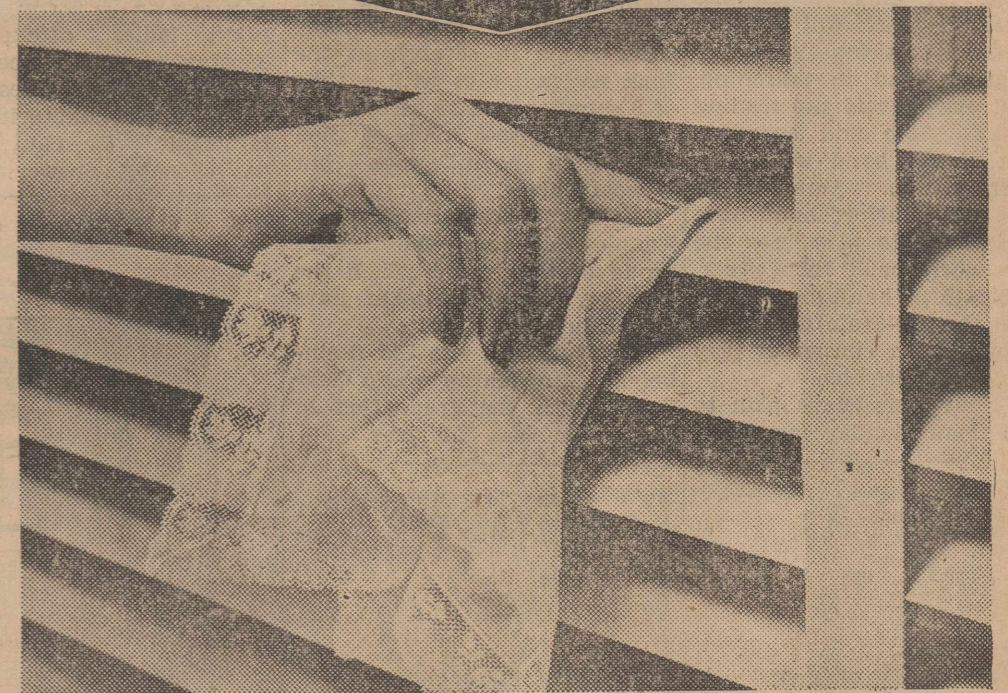

EVEN A SNOW WHITE HANDKERCHIEF STAYS CLEAN WITH ELECTRIC HEAT

From home after home where electric house heating has been installed, you hear comments like these:

"Dusting is practically unnecessary..."

"Drapes just never seem to get dirty."

"We haven't had to redecorate in years."

And, then, electric heat homeowners volunteer information like,

"There just aren't any cold drafts or hot blasts."

"We've never felt so completely comfortable."

"It's amazing, there's just no maintenance to pay for or worry about."

Clean and comfortable - that's electric heat. And more economical than you believe possible. Ask your

Public Service manager about electric heat - including a special heating rate.



**SOUTHWESTERN
PUBLIC SERVICE
COMPANY**

THE BAFFLES By Mahoney

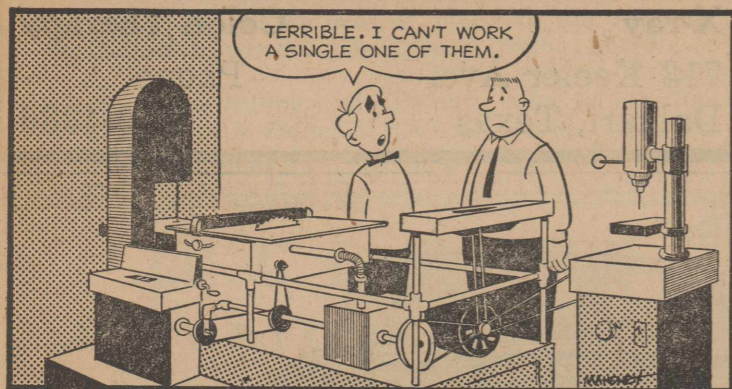
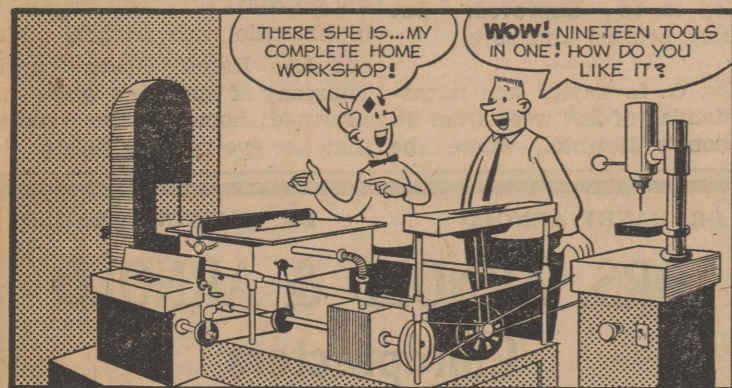

MR. BROOK TROUT, DISCIPLINARIAN!

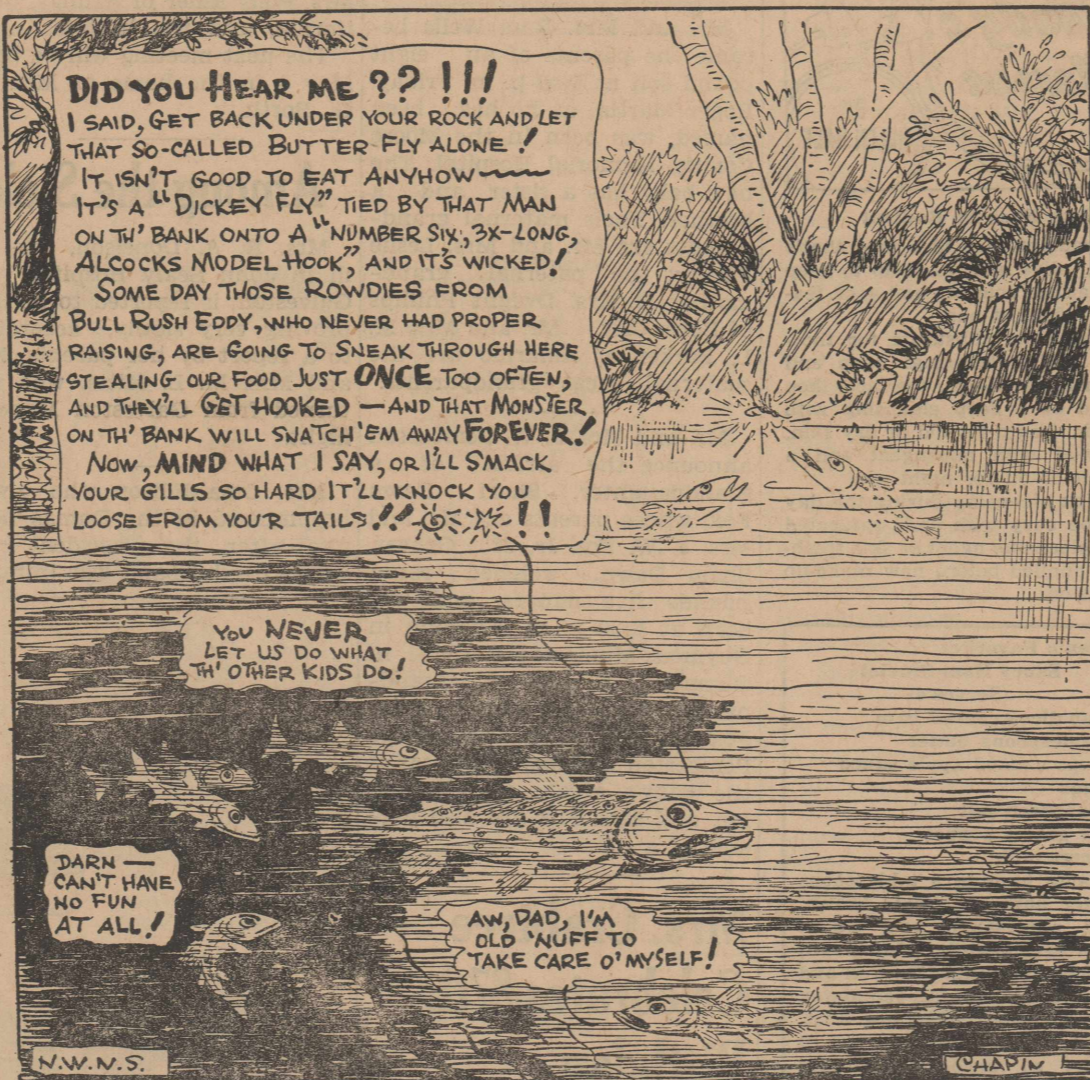

Stratford Abstract Co.

Minnie Laura Jackson, President
 Incorporated 1907 — 53 years of Satisfactory Service
 to Sherman County Land Owners
Let Us Make Your Abstracts
 — WE SHOW THE RECORDS —
 OFFICE IN AMERICAN LEGION BUILDING

NUTS! WE'LL NEVER GET AT THE GRAIN IN THAT
Timberib
 BUILDING!
 LET'S MOVE ON, MATILDA!

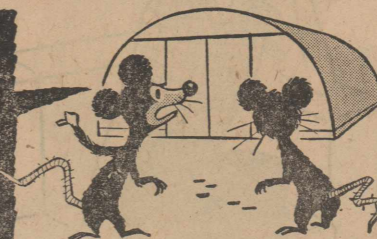

You shut the door on damage to your grain when you store it in a permanent, versatile Timberib building. At the same time you get post-free space which permits mechanized grain handling.

When not used for grain storage, your Timberib building is ideal for machine storage, loafing barn, or utility building. And the cost? It's the lowest of any comparable building—

The Building Qualifies for the New 95% Storage Facility Loan, and will pay for itself within two years.

Please send me more information on a foot by foot building holding bushels of grain.
 Please tear out and return.
 Name:
 Location: Phone No.:
 Address:

Albert Backus

Phone 249-2496
 Box 387
 DALHART, TEXAS

See Dan True at 12:00 o'clock noon on Channel 10 Mondays

Automotive Service

We Specialize In Repairing All Makes and Models of **CARS AND TRUCKS**

- Radiators Repaired
- Tires Balanced
- Cars Washed and Greased
- Oils Changed

AUTHORIZED SAFETY INSPECTION STATION
T. O. C. Motor Co.

ON U. S. 54 IN THE GARRISON BUILDING

FEED GRAIN PROGRAM DOES NOT AFFECT OTHER GROWERS

The recently enacted 1961 feed grain program applies only to producers of corn and grain sorghum, R. C. Buckles, chairman of the Sherman County Agricultural Stabilization and Conservation Committee said today. It does not apply to producers of other feed grains only.

In reply to inquiries as to how the program affects farmers who produce "other" feed grains — such as barley, oats, or rye, the chairman explained that a farmer's participation in the 1961 feed grain program will be calculated from records

of his farm's corn and grain sorghum production during the base years 1959 and 1960. From these records, will be determined the "minimum" amount of acreage the grower must divert from such production into a soil-conserving use, and also the rate of payment applicable to the farm.

For diverting acreage under the program, the corn and grain sorghum producer will receive a special payment, and he will be eligible for price support on the normal production of his 1961 corn and grain sorghum acreage

and also on all of his other feed grain crops, barley, oats and rye.

Where a farmer did not produce either corn or grain sorghum in 1959 or 1960, and where he does not intend these crops this year, the feed grain program does not affect him at all. Such a farmer will be able to obtain price support in his "other" feed grains just as in other years — without regard to the 1961 feed grain program.

Producers of corn and grain sorghum will find it definitely to their advantage to participate in the feed grain program, Mr. Buckles declared. Besides qualifying for price support on 1961 feed grains, the cooperators will be assured of an income from the diverted acreage regardless (Continued from page 3)

Free Prizes - - Formal Opening April 29



Half a pound extra gain per day on a steer... can mineral do that? It sure can, according to experiment station tests. That depends, of course, on a couple of important things. First, your steers must like the mineral and eat it—as they do Swift's. Second, the mineral must be complete, including the right trace minerals. Well, Swift's contains eleven essential mineral elements, balanced just right.

Your hogs can make extra gain, in proportion, on Swift's hog mineral. And sheep, too, on Swift's All Purpose Mineral.

Looking for the best buy in mineral? That's Swift's—at your Swift feed dealer.

1 Ton of Sack and Block Mineral Salt Given Away Saturday evening.

- | | |
|-------------------------------|----------------------|
| ALLIS-CHALMERS FARM EQUIPMENT | PURINA FEEDS |
| GOLDEN ACRES SEEDS | LAWN SEEDS |
| LIVESTOCK VACCINES | HAIL INSURANCE |
| SWIFT'S MINERAL SALT | BENZABOR WEED KILLER |

You are invited to attend Our Formal Opening in Our New Building Saturday. Register for One of the Free Attendance Prizes. There is nothing to buy and you do not have to be present at 4:30 p. m. when the awards are made, but we will be pleased to have you.

Free Coffee and Doughnuts Will Be Served During The Day

1 Ton of Salt Given Away

- FIRST PRIZE — 1/2 Ton SWIFT'S MINERAL SALT
- SECOND PRIZE — 1/4 Ton SWIFT'S MINERAL SALT
- THIRD PRIZE — 1/4 Ton SWIFT'S MINERAL SALT

10 Rose Bushes FOR THE LADIES

- FIRST PRIZE — 4 ROSE BUSHES
- SECOND PRIZE — 3 ROSE BUSHES
- THIRD PRIZE — 3 ROSE BUSHES

We will be delighted to have you visit our place of business during our formal opening and get acquainted with the many services we offer to the public. Be sure to register for one of our free attendance prizes.

Farmer's Supply

On U. S. Highway 54 East
 Stratford, Texas
 C. L. & W. H. Gaylord

HALF-PAST TEEN



Town Talk

Mr. and Mrs. R. K. Everett Sr. spent the week end visiting friends in Clayton, New Mexico.

Mr. and Mrs. H. J. Bachman of Guymon spent the week end visiting in the homes of relatives in Stratford.

Mrs. Luther Blades and Orville Lee, Mrs. Frank Ross and her mother, Mrs. Polly Elder of Salinas, California, who is visiting in the Ross home, were visitors in Amarillo Tuesday. They

were guests in the home of Mrs. Elder's sister, Mrs. Martha Nichols.

Newton Crabtree was a business visitor in Kansas City from Saturday to Tuesday.

Dennis Phelps who has been stationed in San Diego, California, left Wednesday, after spending a week with his parents, Mr. and Mrs. Earl Phelps. He is enroute to the Naval Training Center near Chicago.

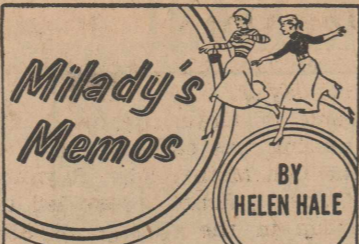

Let Your Face Be Radiant

A radiant face is a face that's clean, alive and made-up to keep the natural coloring and good features which it has.

There's no substitute for thorough night cleansing: soap and water lathered over the face, then rinsed or a deep cleansing with lanolin cream for old or dry skin, followed with astringent and a cream or oil for night use.

Quick cleansing during the day can be easy with pads saturated with cleansing agent or skin freshener applied before new make-up is put on.

Helen's Favorite:

Saucy Ham Omelet (Serves 4)

- 1 cup diced cooked ham
- 4 tablespoons butter
- 2 cups canned apple sauce
- 6 eggs
- 1/4 teaspoon salt
- Few grains pepper
- 1/2 cup milk

Saute ham in 2 tablespoons butter until a delicate brown. Add applesauce and heat. Beat eggs slightly, adding salt, pepper and milk. Mix well and place in skillet with remaining butter. Cook over low heat, gently lifting mixture as it cooks so uncooked mixture flows under the cooked mixture. Cook until omelet is set. Place half of ham mixture on omelet, fold over and serve with remaining ham mixture poured over omelet.

Too much make-up will detract from natural radiance and vitality. If you have these qualities, let them show through carefully applied make-up.

Having trouble finding a lipstick that does the best for you? Mix your own from shades you have at home or get a palette of lipsticks that can be mixed to suit you.

TO THANK YOU

I wish to sincerely thank all of my friends and relatives for the cards, get-well letters, flowers, visits and all other expressions of thoughtfulness while I was in the hospital and since I came home.

Mrs. G. L. Taylor

Illinois. His mailing address will be Dennis L. Phelps, FA, Electricians Mate (A) School, U. S. Naval Training Center, Great Lakes, Illinois.

Mr. and Mrs. T. D. Chisum and Mr. and Mrs. Homer Blake had as guests from Saturday until Monday, Mr. and Mrs. Earl Gunnels of Portales, New Mexico. Guests Sunday included Mr. and Mrs. H. L. Presley, Johnnie Mae and Kenneth of Dimmitt, Mr. and Mrs. R. A. Wilson, Mr. and Mrs. Ward Gunnels and Jo Evelyn, and her friend, Carol Spear, of Dumas. Mrs. Wilson, Mrs. Chisum, Earl Gunnels and Ward Gunnels are sisters and brothers, and Mrs. Presley is their niece.

Karl Kirkwood of Canyon spent the week end visiting in the home of his parents, Mr. and Mrs. Earl Kirkwood.

L. J. Davis made a business trip to Oklahoma City Wednesday.

Mr. and Mrs. Marvin Kimball and children and Mr. and Mrs. Curtis Harris and children spent Sunday at Lake Carl Etling near Clayton, New Mexico.

Mr. and Mrs. F. L. Yates were business visitors in Amarillo Monday.

Mrs. Belle Davis and Miss Helen Pemberton visited with Miss Molly Davis in Canyon Saturday.

Sunday dinner guests in the home of Mr. and Mrs. J. B. Stublefield were his parents, Mr. and Mrs. Frank Stublefield of Grants, New Mexico, Mr. and Mrs. Pete Stublefield and son of Grants, New Mexico, Gail Franklin and Mr. and Mrs. Buddy Franklin and children of Dalhart, Mr. and Mrs. O. H. McDaniel and Mr. and Mrs. N. S. James and children of Kerrick, Mr. and Mrs. Bob Jacobs and Mr. and Mrs. Gail McDaniel.

Mr. and Mrs. Homer Blake were business visitors in Amarillo Monday.

Alex Coats and Leonard Plunk were business visitors in Amarillo Monday.

New Arrivals

Mr. and Mrs. Ross Wells became the parents of an eight pound son at 6:40 p. m. Friday. Roger Martin, as he has been named, was born in the Moore County Memorial Hospital. The new baby has a sister and a brother. Their maternal grandparents are Mr. and Mrs. Leslie Parker; the paternal grandmother is Mrs. Dwight Phillips of Boise City. Mr. and Mrs. M. L. Parker of Amarillo are the maternal great grandparents.

Mr. and Mrs. J. W. Pemberton announce the arrival of a granddaughter, Shari Dawn Fox, whose parents are Mr. and Mrs. J. W. Fox Jr. of Gruver. Shari Dawn, weighed seven pounds five ounces, and was born at 6:30 p. m. Tuesday in Guymon Municipal Hospital in Guymon. Her paternal grandparents are Mr. and Mrs. J. W. Fox Sr. of Gruver, and George Pemberton of Liberal, Kansas is the baby's great grandfather. Mr. and Mrs. Fox are also parents of a son.

Mrs. Crabtree Celebrates 87th Birthday

Mrs. B. R. Crabtree, who celebrated her 87th birthday Friday, was honored with a picnic dinner in the Dalhart City Park in Dalhart. Those present to help her celebrate were Mesdames Roger Crabtree, W. Roger Crabtree and son, David, Lewis Crabtree and Tena, Frank James; Mettie James, Jim Patterson, and Ruth Wainscott, all of Boise City, Mrs. Lynn Wells, Paul and Jan, of Kerrick, and Mrs. Newton Crabtree, Mrs. Oma Ellison and Mrs. Mollie Ellison, of Stratford.

Mrs. Pronger Is Friendship Club Hostess

The Friendship Club met Thursday of last week in the home of Mrs. P. J. Pronger Jr. for an all day meeting. A covered dish luncheon was served at the noon hour and the day was spent in quilting.

Ladies present were Mrs. W. R. Taylor, Mrs. Rollo Newman, Mrs. Kenneth Borth, Mrs. Roscoe Dyess, Mrs. Ernie Dyess, Mrs. I. D. Wall, Mrs. Robert Bolster, Mrs. B. G. Borth, Mrs. Billie Campbell, Mrs. George Oquin, Mrs. R. E. Oquin, Mrs.

Junior Harkins, Mrs. Alfred Pronger, Mrs. A. E. Pronger and Mrs. Polly Elder of Salinas, California, and the hostess.

The next meeting will be held May 4 in the home of Mrs. B. G. Borth.

Among the Sick

Mrs. B. A. Donelson, who is ill in John Sealy Hospital in Galveston, is reported to be improving very slowly, according to a report by her parents, Mr. and Mrs. M. L. Mitts, who returned from Galveston Monday night.

Mrs. Oma Ellison who was hospitalized in the Dumas hospital after the accident in which her husband was injured,

has been released, but continues to remain at the hospital to be with her husband, who is reported to be improved, but terribly bruised and sore.

Mrs. G. L. Taylor was released Monday of last week from St. Anthony's Hospital, where she

underwent surgery for the removal of a cataract from her right eye on April 10. She remained in Amarillo with friends, Mr. and Mrs. Ralph Green until Thursday of last week when she returned home. She reports that her eye is doing nicely.

DR. HARRY ARNOLD DR. EDWINNA ARNOLD

DRS. ARNOLD & ARNOLD

Chiropractors

X-ray Colon Therapy

713 Keeler Ave. Phone 249-4336
Dalhart, Texas



30,000

Copyright by Rand McNally R. L. 61790

miles between lubrications in the car that's beautifully built to take care of itself!

In the '61 Ford, a new sealed-in lubrication system has replaced old-fashioned grease fittings. Result: you'll go 30,000 miles before you'll need a chassis lubrication. More miracles: the '61 Ford automatically adjusts its own brakes, goes 4,000 miles between oil changes, never needs waxing. Find out how care-free driving can be in a '61 Ford, the car beautifully built to take care of itself! P. S. A 1961 Ford equipped with the Thunderbird 292 V-8 swept the low-priced V-8 class in this year's Mobilgas Economy Run—averaging 21.3 mpg! See your nearby Ford Dealer today!

FORD

STRATFORD MOTOR CO., Inc.

Stratford, Texas

F.D.A.F.

Bring your Ford back home to your FORD DEALER—SHIP for service!



bryant GAS AIR CONDITIONING PINCHES PENNIES

Owner after owner tells us that their Bryant GAS Air Conditioner provides quiet and luxurious whole house comfort in a most thrifty manner . . . the greatest bargain in living comfort they've ever enjoyed. We can tell you that installation is economical, too. The unit goes outside, requires no additional space or alterations inside; no special wiring. Our gas rates make it just about the penny-pinchingest real air conditioner in captivity (so owners tell us). Why not call us for a free estimate of your needs? No obligation, of course.

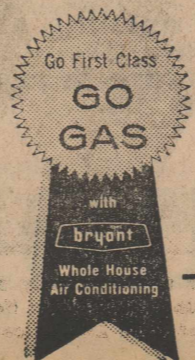

WESTERN GAS SERVICE COMPANY

Telephone 396-5681

301 N. Main

Attention Mothers Have a Color Picture Made Of Your Children in all their finery.

From 2:00 to 6:00 p. m. the evening of the Junior-Senior Banquet and Prom

MR. BENTON
Of Boise City and Amarillo

"The Man Who Has Been Taking Pictures Here For three years"

Will Take 5x7 Color Photos for the low price of only

\$3.00 each

Less than the cost of a roll of film and flash bulbs. NO APPOINTMENT NECESSARY — JUST COME WHEN YOU ARE READY.

TUESDAY MAY 23

Pictures taken of Children and Adults from 10:00 a. m. until 5:00 p. m. no sitting fee, no obligation to buy

Phone For Appointment

Stratford Floral
Phone 396-3531

School Evaluation Committee Due In Stratford For Work Next Week

The visiting committee comprising school administrators, college professors, and teachers will be in Stratford Monday and Tuesday to evaluate the work of faculty and lay people which has been conducted this year in the Stratford schools. The visiting committee will evaluate the school for two days and then make comparisons with the evaluation as completed by the Stratford teachers and lay people who served on the committee.

Members of the visiting committee are Dr. Bernie Fallon of Texas Tech, Dr. Ruth Lowes of

West Texas State, Superintendent Gilbert Mize of Perryton, Superintendent Jerry Jacobs of Lefors, Principal Lawson Shaw of White Deer, Principal Ralph Eddins of Gruver, Hatcher Brown of West Texas State, Mrs. Elmer Padgett of Panhandle, Principal O. E. Jenkins of Sunray, Mrs. Earline Moreman of Canyon, Miss Louise Daniels of Amarillo, Bill Brantley of Dumas, Walter Burgess of Dumas, Mrs. Maurine Pettigrew of Dalhart, Miss Luzelle Hicks of Dalhart, David Grayson of White Deer, and Miss Geraldine

LAFF OF THE WEEK



"She's expecting twins—double yolk, you know."

Den One Cub Scouts

Den One Cub Scouts met Monday at 4:00 p. m. in the home of Grant Keener. The meeting was called to order by the Den Mother, Mrs. Raymond Keener. John Lavake led the group in the "Pledge of Allegiance."

Mrs. Keener reminded the boys of the pack meeting to be held April 28 at 7:30 p. m. in the school house. The Cubs were asked to turn their ticket money in to her by April 28.

The boys reported their cars were completed for the Pine-wood Derby and that they had turned them in for inspection.

The meeting was closed with the group repeating the Cub Scout Motto, "Do your best."

The group played baseball for several minutes.

Refreshments were enjoyed by Roger Moore, Jerry Blazier,

the preamble to the constitution of the United States.

In reading, we learned the names of President Kennedy's cabinet members and their positions.

The ones that made the honor roll are Lynda Sutton, Jean Anne Ross, Billy Green, Vici Jackson and Pamela Bennett.

John Lavake, Grant Keener, Dannie Brannan, Raymond Palmer, Susan Lavake, Karen Keener, Mrs. Kaye Palmer, Mrs. Georgie Lavake and Mrs. Ava Keener.

Potash, ammonia and iodine are obtained from kelp, a Pacific underwater plant known as the "alfalfa of the sea."

It Pays — To Read Star Ads

Caliph is the name given to the successors of Mohammed.

Come in and get the AMAZING story of how Dunlop tires are made stronger, SAFER, more comfortable riding... through Atomic Energy. Here is exceptional mileage and service that saves you money. It pays off in increased safety, comfort, and economy for you.

DUNLOP'S AccuRay® Process assures stronger uniform tire plies for many more miles of trouble-free motoring

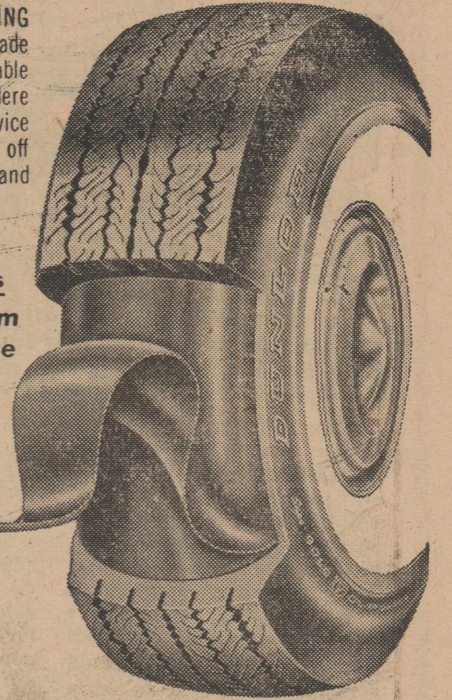
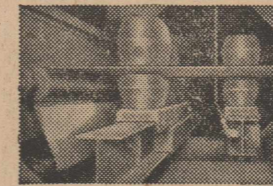

Gulf Super Service

DR. G. D. CLAYTON

OPTOMETRIST

DALHART MEDICAL AND PROFESSIONAL BLDG.

HOURS: 9:00—12:00 1:30—6:00
9:00—12:00 SATURDAYS

Phone 249-2841

Dalhart, Texas

REFRESH WITH ---

S-L-U-S-H

Ice Cream Sandwiches
DANDY BARS
HOME-MADE PIE

AT THE

Queen 'O' Creme

HORSE TRAILER COVERS

Pickup Covers, Pickup and Truck Seat Repairing

Furniture Repairing and Covering
ALL WORK GUARANTEED — FREE ESTIMATES

Williams Upholstery Shop

PHONE 396-5666

P. O. BOX 225

Stratford, Texas

Special

ONE WEEK ONLY

All Wool Wilton

Carpet

Installed Over

40 Oz. Padding

\$8⁹⁵

McMahen Furniture Co.

Oma Ellison

(Continued from Page 1)

across the Santa Fe railroad track, snapped off a telegraph pole and came to a stop in a small pond adjoining the railroad right-of-way on the R. C. Buckles farm. Some residents describe the lake as the Bill Buckles minnow pond.

Oma Ellison was thrown from the tractor and lay unconscious on his right side on the pavement.

Noah Brown of Grandfield, Oklahoma, driver of the truck, climbed out of the truck and waded out of the pond under his own power. He had escaped serious injury.

Highway Patrolman Martin Exum of Dalhart investigated the accident.

The semi-trailer truck was owned by Harlan A. Mills Co. of Burkburnett and was empty. Exum said Brown may have misjudged the comparative speed of the two vehicles because when he began pulling to his left to pass the farm tractor the right front wheel of his semi-trailer hooked the left rear wheel of the farm tractor.

The farm tractor, Exum said, was hurled around and upside down and Ellison was thrown from it. Apparently suffering from a head injury, Ellison was taken to the hospital at Dumas. The collision evidently threw

Rampy of Pampa. Huelyn Laycock of West Texas State will be the chairman of the visiting committee. Laycock is a former superintendent of the schools at White Deer.

Consultants for the Stratford Schools this year have been Dr. Paige Carruth, Dr. T. Mac Owen and Dr. Fred Stocker, all of West Texas State at Canyon. This evaluation program has taken a lot of work on behalf of the Stratford faculty, lay citizens and administrative staff. It is the hope that the report will indicate a good school that exists in the Stratford Community.

Oral Report To Be Made Public Tuesday Night

The oral report of the visiting evaluative committee will be made in the school auditorium Tuesday night at 7:30 p. m. This report is to be made to the faculty, administrators, lay citizens, board of trustees and all interested citizens. Every one in the community is urged to attend this oral report of the evaluative study by the visiting committee.

Greenbug Infestation Threatens

Greenbug infestation has continued to build up in Sherman County wheat fields during the past week. Farmers should inspect their wheat fields at regular 2 or 3 day intervals to determine the degree of infestation and the possible need for spraying, County Agent E. Goule has advised.

There were a number of fields in the county inspected this week that do not have enough infestation to justify spraying. However with light infestation of greenbugs in most fields and with rapid build-up, more fields can be expected to be infested each day and some may be serious enough to require spraying.

The season for greenbug infestation should be approaching the end. However, as long as cool days continue, greenbug infestation can be expected to build-up.

Mrs. Pauline Teague's

Sixth Grade News

(By Jean Anne Ross)

The week in art we mixed different colors of paints together to make a different color. Then we cut them out in the shapes of flowers. They were pasted on a sheet of paper to make flowers with stems. They are very pretty.

We had an assembly Wednesday and part of us were in the program. We did a choral drama called "The Princess and the Pea". There were other classes participating in the assembly too.

In English, we wrote on our happiest moments and our most embarrassing moments. They all were very good.

In history we are learning the inventors and have studied what they invented and in what year. We also learned

the semi-trailer out of control. It continued veering to the left, jumping the paralleling Santa Fe tracks and stopped out in a small lake on the Buckles' farm, traveling about 100 yards from the point of impact, the officer said. It mowed down a telegraph pole and smashed through the right-of-way fence.

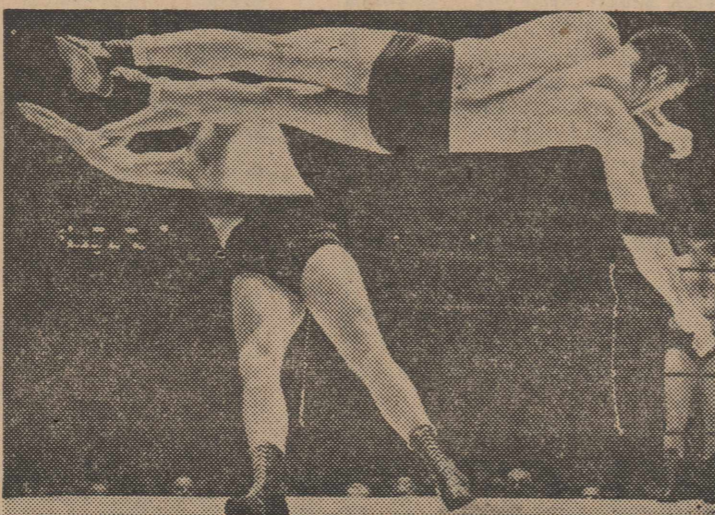

GOING INTO ORBIT... Dan Curtis unintentionally strikes an unusual pose during a tag-team wrestling exhibition in New York's Madison Square Garden. His opponent Herb Larden caught both of Dan's brogans in the kisses.

REPORT OF CONDITION OF "THE FIRST STATE BANK OF STRATFORD"

of Stratford, Sherman, Texas, at the close of business on April 12th, 1961.

State Bank No. 1791

Federal Reserve District No. 11

ASSETS

Cash, balances with other banks, cash items in process of collection	2,794,285.91
Loans and discounts (including \$ None overdrafts)	4,056,447.22
Bank premises owned \$8,000.00, furniture and fixtures \$14,974.00	22,974.00
Real estate owned other than bank premises	22,200.00
Other assets	3,302.68
TOTAL ASSETS	6,899,209.81

LIABILITIES

Demand deposits of individuals, partnerships, and corporations	4,771,116.83
Time and savings deposits of individuals, partnerships, and corporations	615,352.95
Deposits of United States Government (including postal savings)	5,155.63
Deposits of States and political subdivisions	736,086.04
TOTAL DEPOSITS	\$6,127,711.45
Total demand deposits	5,502,358.50
Total time and savings deposits	625,352.95
TOTAL LIABILITIES	6,127,711.45

CAPITAL ACCOUNTS

Capital: (a) Common stock, total par value \$200,000.00	200,000.00
Surplus certified \$80,000.00; Not certified \$	80,000.00
Undivided profits	491,498.36
TOTAL CAPITAL ACCOUNTS	771,498.36
TOTAL LIABILITIES AND CAPITAL ACCOUNTS	6,899,209.81

MEMORANDA

Loans as shown above are after deduction of reserves of 43,171.50

I, O. H. QUIN, CASHIER, of the above-named bank do solemnly swear that this report of condition (including the information below and on the reverse side hereof) is true and correct to the best of my knowledge and belief.

O. H. QUIN

CORRECT—ATTEST:

W. N. PRICE
H. M. FLORES
EARL RIFFE

Directors

State of Texas, County of Sherman, ss:

Sworn to and subscribed before me this 24th day of April, 1961, and I hereby certify that I am not an officer or director of this bank.

(Seal) My commission expires June 1, 1961.

NYNVIA MILLS
Notary Public

Schedule Of Other Assets

Auto	\$2,000.00
Series E Bonds Redeemed	\$1,302.68
ORE	22,200.00
TOTAL	25,502.68

The First State Bank OF STRATFORD

Your Deposits Insured Up To \$10,000 By Federal Deposit Insurance Corporation

these wonderful people

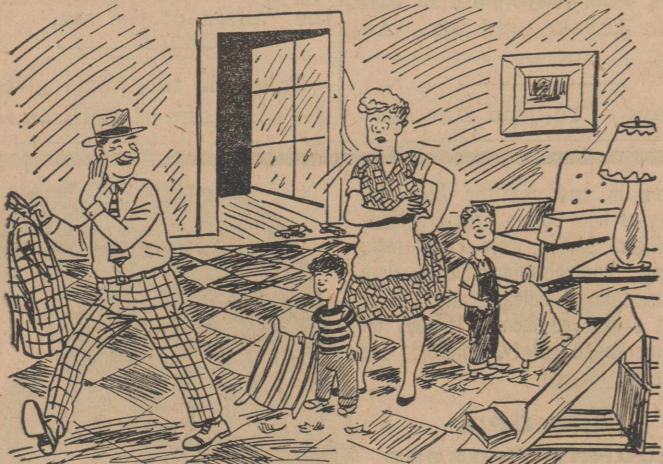

It's not always fair weather for mom. When the rain comes down, the kids have to stay inside and they can "mess up" as fast as mom can pick up or clean up. Often, it appears to be a losing battle.

Many a husband from time to time makes the joking remark that he would gladly stay home and "swap jobs" with mom for a day or two—so she would really appreciate the effort a man must put forth to be a good provider. But, most men know better and there's no question about the fact that mom would sometimes be glad to swap with anybody—for just an hour or so, anyway.

This is not to say that mom doesn't love her house, her work, her children and everything else. The truth of the matter is in that old saying

about a "woman's work"—it's really never done.

As a rule, mom keeps things pretty well under control. But—along comes a holiday that's a rainy day—and she not only has her regular "chores" to do, she also has the youngsters underfoot. She has to do for them and, by the time they get through making "tents" out of chairs and blankets, with an impromptu pillow fight thrown in for good measure, she seriously thinks about throwing her arms skyward and shouting, "I surrender!" After all, the house was neat as a pin first thing this morning.

8 Students Are Taking Social Tests

Eight Stratford high school students are representing the school in the social studies tests which are being given at West Texas State College in Canyon today.

Donna Boner, Sue Hudson, Shelia Donelson, Laurina Riggs, Beverly Baker, Duane Pittman, Lanita Judd and Beth Naylor are taking the tests.

Dale Carman is their instructor in the school.

Methodist Church

(Rev. Raymond T. Dyess, Pastor)

Sunday School 9:45 a. m. Morning worship 11:00 a. m. M.Y.F. 6:00 p. m.

Intermediate Fellowship 6:00 p. m.

Junior additional session 6:00 p. m.

Evening worship 7:00 p. m.

Wesleyan Guild meets second Wednesday of each month at 7:30 p. m.

Choir practice: First and third Wednesday of each month, 7:30 p. m.

Official board meetings and all commissions second Wednesday of each month, 7:30 p. m. at the church.

W.S.C.S. Meetings: Third Wednesday of each month at the church at 2:30 p. m.

Circles meet the first Wednesday of each month; Mary Ethel Circle at 9:30 a. m., Flora Foreman Circle at 2:30 p. m., Florence Mullins Circle at 9:30 a. m.

Methodist Men meet the fourth Wednesday night of each month at 7:00 p. m.

MYF council meetings: First Sunday of every third month at 5:00 p. m.

Wesleyan Guild meets second Wednesday of each month, 7:30 p. m. at the church.

Choir practice: First and third Wednesday of each month, 7:30 p. m.

Official board meetings and all commissions second Wednesday of each month, 7:30 p. m. at the church.

W.S.C.S. Meetings: Third Wednesday of each month at the church at 2:30 p. m.

Circles meet the first Wednesday of each month; Mary Ethel Circle at 9:30 a. m., Flora Foreman Circle at 2:30 p. m., Florence Mullins Circle at 9:30 a. m.

Methodist Men meet the fourth Wednesday night of each month at 7:00 p. m.

MYF council meetings: First Sunday of every third month at 5:00 p. m.

Wesleyan Guild meets second Wednesday of each month, 7:30 p. m. at the church.

Choir practice: First and third Wednesday of each month, 7:30 p. m.

Official board meetings and all commissions second Wednesday of each month, 7:30 p. m. at the church.

W.S.C.S. Meetings: Third Wednesday of each month at the church at 2:30 p. m.

Circles meet the first Wednesday of each month; Mary Ethel Circle at 9:30 a. m., Flora Foreman Circle at 2:30 p. m., Florence Mullins Circle at 9:30 a. m.

Methodist Men meet the fourth Wednesday night of each month at 7:00 p. m.

MYF council meetings: First Sunday of every third month at 5:00 p. m.

Wesleyan Guild meets second Wednesday of each month, 7:30 p. m. at the church.

Choir practice: First and third Wednesday of each month, 7:30 p. m.

Official board meetings and all commissions second Wednesday of each month, 7:30 p. m. at the church.

W.S.C.S. Meetings: Third Wednesday of each month at the church at 2:30 p. m.

Circles meet the first Wednesday of each month; Mary Ethel Circle at 9:30 a. m., Flora Foreman Circle at 2:30 p. m., Florence Mullins Circle at 9:30 a. m.

Methodist Men meet the fourth Wednesday night of each month at 7:00 p. m.

MYF council meetings: First Sunday of every third month at 5:00 p. m.

Wesleyan Guild meets second Wednesday of each month, 7:30 p. m. at the church.

Choir practice: First and third Wednesday of each month, 7:30 p. m.

Official board meetings and all commissions second Wednesday of each month, 7:30 p. m. at the church.

W.S.C.S. Meetings: Third Wednesday of each month at the church at 2:30 p. m.

Circles meet the first Wednesday of each month; Mary Ethel Circle at 9:30 a. m., Flora Foreman Circle at 2:30 p. m., Florence Mullins Circle at 9:30 a. m.

Methodist Men meet the fourth Wednesday night of each month at 7:00 p. m.

MYF council meetings: First Sunday of every third month at 5:00 p. m.

Wesleyan Guild meets second Wednesday of each month, 7:30 p. m. at the church.

Choir practice: First and third Wednesday of each month, 7:30 p. m.

Official board meetings and all commissions second Wednesday of each month, 7:30 p. m. at the church.

W.S.C.S. Meetings: Third Wednesday of each month at the church at 2:30 p. m.

Circles meet the first Wednesday of each month; Mary Ethel Circle at 9:30 a. m., Flora Foreman Circle at 2:30 p. m., Florence Mullins Circle at 9:30 a. m.

Methodist Men meet the fourth Wednesday night of each month at 7:00 p. m.

MYF council meetings: First Sunday of every third month at 5:00 p. m.

Wesleyan Guild meets second Wednesday of each month, 7:30 p. m. at the church.

Choir practice: First and third Wednesday of each month, 7:30 p. m.

Official board meetings and all commissions second Wednesday of each month, 7:30 p. m. at the church.

W.S.C.S. Meetings: Third Wednesday of each month at the church at 2:30 p. m.

Circles meet the first Wednesday of each month; Mary Ethel Circle at 9:30 a. m., Flora Foreman Circle at 2:30 p. m., Florence Mullins Circle at 9:30 a. m.

Methodist Men meet the fourth Wednesday night of each month at 7:00 p. m.

MYF council meetings: First Sunday of every third month at 5:00 p. m.

Wesleyan Guild meets second Wednesday of each month, 7:30 p. m. at the church.

Choir practice: First and third Wednesday of each month, 7:30 p. m.

Official board meetings and all commissions second Wednesday of each month, 7:30 p. m. at the church.

W.S.C.S. Meetings: Third Wednesday of each month at the church at 2:30 p. m.

Circles meet the first Wednesday of each month; Mary Ethel Circle at 9:30 a. m., Flora Foreman Circle at 2:30 p. m., Florence Mullins Circle at 9:30 a. m.

Methodist Men meet the fourth Wednesday night of each month at 7:00 p. m.

MYF council meetings: First Sunday of every third month at 5:00 p. m.

Wesleyan Guild meets second Wednesday of each month, 7:30 p. m. at the church.

Choir practice: First and third Wednesday of each month, 7:30 p. m.

P-TA Clarifies Education Alert Program

A called meeting was held in the high school auditorium Thursday of last week for the purpose of clarifying the education alert program of the P-TA.

In answer to a letter to the president of the state P-TA, Mrs. W. D. deGrassi, the immediate past president of the organization attended and answered all of the questions concerning the stand the P-TA has taken on the growing needs of the schools of the state.

Legislative Program "We urge action on the re-organization of Texas School Laws, Texas Criminal Laws and Procedure, and other laws affecting the welfare of children and youth.

We support legislation to provide funds to implement enacted laws, such as:

Legislation for the protection of youth and from the sale and distribution of pornographic literature, and juvenile parole system.

We urge cooperation with all recognized agencies in the community interested in achieving adequate laws securing the protection of children and youth.

Amendment as submitted from the floor and adopted at the 51st annual state convention in Austin: Amendment to the paragraph Education by adding at the beginning "We believe that Texas children have a right to an education superior to Russians and at least equal to the education of children from other states—no longer will we tolerate being 34th in teacher salaries and 36th in expenditures per child.

"We believe that better schools for Texas children is our states right and a state's responsibility to be paid with Texas money and without Federal controls". To get this program recognized is the responsibility of every citizen of the community and this may be done by attending all P-TA meetings so that we may become aware of the needs and aims of the P-TA. We must also write as individuals to all of our state legislators and express our views on this subject especially on the Federal Aid Bill that is coming up. Some 30 states endorse this bill and it is time for Texans to stand up on their feet and have a little pride and faith in themselves as individuals and Texans."

Adult study group 5:00 p. m. Evening worship 6:00 p. m. Wednesday Youth choir practice 4:00 p. m. Adult choir practice 8:00 p. m. Mid-week prayer study and prayer meeting 7:30 p. m. A friendly welcome awaits you at any service of the First Christian Church.

Adult study group 5:00 p. m. Evening worship 6:00 p. m. Wednesday Youth choir practice 4:00 p. m. Adult choir practice 8:00 p. m. Mid-week prayer study and prayer meeting 7:30 p. m. A friendly welcome awaits you at any service of the First Christian Church.

Adult study group 5:00 p. m. Evening worship 6:00 p. m. Wednesday Youth choir practice 4:00 p. m. Adult choir practice 8:00 p. m. Mid-week prayer study and prayer meeting 7:30 p. m. A friendly welcome awaits you at any service of the First Christian Church.

Adult study group 5:00 p. m. Evening worship 6:00 p. m. Wednesday Youth choir practice 4:00 p. m. Adult choir practice 8:00 p. m. Mid-week prayer study and prayer meeting 7:30 p. m. A friendly welcome awaits you at any service of the First Christian Church.

Adult study group 5:00 p. m. Evening worship 6:00 p. m. Wednesday Youth choir practice 4:00 p. m. Adult choir practice 8:00 p. m. Mid-week prayer study and prayer meeting 7:30 p. m. A friendly welcome awaits you at any service of the First Christian Church.

Adult study group 5:00 p. m. Evening worship 6:00 p. m. Wednesday Youth choir practice 4:00 p. m. Adult choir practice 8:00 p. m. Mid-week prayer study and prayer meeting 7:30 p. m. A friendly welcome awaits you at any service of the First Christian Church.

Adult study group 5:00 p. m. Evening worship 6:00 p. m. Wednesday Youth choir practice 4:00 p. m. Adult choir practice 8:00 p. m. Mid-week prayer study and prayer meeting 7:30 p. m. A friendly welcome awaits you at any service of the First Christian Church.

Adult study group 5:00 p. m. Evening worship 6:00 p. m. Wednesday Youth choir practice 4:00 p. m. Adult choir practice 8:00 p. m. Mid-week prayer study and prayer meeting 7:30 p. m. A friendly welcome awaits you at any service of the First Christian Church.

Adult study group 5:00 p. m. Evening worship 6:00 p. m. Wednesday Youth choir practice 4:00 p. m. Adult choir practice 8:00 p. m. Mid-week prayer study and prayer meeting 7:30 p. m. A friendly welcome awaits you at any service of the First Christian Church.

Adult study group 5:00 p. m. Evening worship 6:00 p. m. Wednesday Youth choir practice 4:00 p. m. Adult choir practice 8:00 p. m. Mid-week prayer study and prayer meeting 7:30 p. m. A friendly welcome awaits you at any service of the First Christian Church.

Adult study group 5:00 p. m. Evening worship 6:00 p. m. Wednesday Youth choir practice 4:00 p. m. Adult choir practice 8:00 p. m. Mid-week prayer study and prayer meeting 7:30 p. m. A friendly welcome awaits you at any service of the First Christian Church.

Adult study group 5:00 p. m. Evening worship 6:00 p. m. Wednesday Youth choir practice 4:00 p. m. Adult choir practice 8:00 p. m. Mid-week prayer study and prayer meeting 7:30 p. m. A friendly welcome awaits you at any service of the First Christian Church.

Adult study group 5:00 p. m. Evening worship 6:00 p. m. Wednesday Youth choir practice 4:00 p. m. Adult choir practice 8:00 p. m. Mid-week prayer study and prayer meeting 7:30 p. m. A friendly welcome awaits you at any service of the First Christian Church.

Adult study group 5:00 p. m. Evening worship 6:00 p. m. Wednesday Youth choir practice 4:00 p. m. Adult choir practice 8:00 p. m. Mid-week prayer study and prayer meeting 7:30 p. m. A friendly welcome awaits you at any service of the First Christian Church.

Adult study group 5:00 p. m. Evening worship 6:00 p. m. Wednesday Youth choir practice 4:00 p. m. Adult choir practice 8:00 p. m. Mid-week prayer study and prayer meeting 7:30 p. m. A friendly welcome awaits you at any service of the First Christian Church.

Adult study group 5:00 p. m. Evening worship 6:00 p. m. Wednesday Youth choir practice 4:00 p. m. Adult choir practice 8:00 p. m. Mid-week prayer study and prayer meeting 7:30 p. m. A friendly welcome awaits you at any service of the First Christian Church.

Adult study group 5:00 p. m. Evening worship 6:00 p. m. Wednesday Youth choir practice 4:00 p. m. Adult choir practice 8:00 p. m. Mid-week prayer study and prayer meeting 7:30 p. m. A friendly welcome awaits you at any service of the First Christian Church.

Adult study group 5:00 p. m. Evening worship 6:00 p. m. Wednesday Youth choir practice 4:00 p. m. Adult choir practice 8:00 p. m. Mid-week prayer study and prayer meeting 7:30 p. m. A friendly welcome awaits you at any service of the First Christian Church.

Adult study group 5:00 p. m. Evening worship 6:00 p. m. Wednesday Youth choir practice 4:00 p. m. Adult choir practice 8:00 p. m. Mid-week prayer study and prayer meeting 7:30 p. m. A friendly welcome awaits you at any service of the First Christian Church.

Adult study group 5:00 p. m. Evening worship 6:00 p. m. Wednesday Youth choir practice 4:00 p. m. Adult choir practice 8:00 p. m. Mid-week prayer study and prayer meeting 7:30 p. m. A friendly welcome awaits you at any service of the First Christian Church.

Adult study group 5:00 p. m. Evening worship 6:00 p. m. Wednesday Youth choir practice 4:00 p. m. Adult choir practice 8:00 p. m. Mid-week prayer study and prayer meeting 7:30 p. m. A friendly welcome awaits you at any service of the First Christian Church.

Adult study group 5:00 p. m. Evening worship 6:00 p. m. Wednesday Youth choir practice 4:00 p. m. Adult choir practice 8:00 p. m. Mid-week prayer study and prayer meeting 7:30 p. m. A friendly welcome awaits you at any service of the First Christian Church.

Adult study group 5:00 p. m. Evening worship 6:00 p. m. Wednesday Youth choir practice 4:00 p. m. Adult choir practice 8:00 p. m. Mid-week prayer study and prayer meeting 7:30 p. m. A friendly welcome awaits you at any service of the First Christian Church.

Adult study group 5:00 p. m. Evening worship 6:00 p. m. Wednesday Youth choir practice 4:00 p. m. Adult choir practice 8:00 p. m. Mid-week prayer study and prayer meeting 7:30 p. m. A friendly welcome awaits you at any service of the First Christian Church.

Adult study group 5:00 p. m. Evening worship 6:00 p. m. Wednesday Youth choir practice 4:00 p. m. Adult choir practice 8:00 p. m. Mid-week prayer study and prayer meeting 7:30 p. m. A friendly welcome awaits you at any service of the First Christian Church.

Adult study group 5:00 p. m. Evening worship 6:00 p. m. Wednesday Youth choir practice 4:00 p. m. Adult choir practice 8:00 p. m. Mid-week prayer study and prayer meeting 7:30 p. m. A friendly welcome awaits you at any service of the First Christian Church.

Adult study group 5:00 p. m. Evening worship 6:00 p. m. Wednesday Youth choir practice 4:00 p. m. Adult choir practice 8:00 p. m. Mid-week prayer study and prayer meeting 7:30 p. m. A friendly welcome awaits you at any service of the First Christian Church.

Adult study group 5:00 p. m. Evening worship 6:00 p. m. Wednesday Youth choir practice 4:00 p. m. Adult choir practice 8:00 p. m. Mid-week prayer study and prayer meeting 7:30 p. m. A friendly welcome awaits you at any service of the First Christian Church.

Adult study group 5:00 p. m. Evening worship 6:00 p. m. Wednesday Youth choir practice 4:00 p. m. Adult choir practice 8:00 p. m. Mid-week prayer study and prayer meeting 7:30 p. m. A friendly welcome awaits you at any service of the First Christian Church.

Adult study group 5:00 p. m. Evening worship 6:00 p. m. Wednesday Youth choir practice 4:00 p. m. Adult choir practice 8:00 p. m. Mid-week prayer study and prayer meeting 7:30 p. m. A friendly welcome awaits you at any service of the First Christian Church.

Adult study group 5:00 p. m. Evening worship 6:00 p. m. Wednesday Youth choir practice 4:00 p. m. Adult choir practice 8:00 p. m. Mid-week prayer study and prayer meeting 7:30 p. m. A friendly welcome awaits you at any service of the First Christian Church.

Adult study group 5:00 p. m. Evening worship 6:00 p. m. Wednesday Youth choir practice 4:00 p. m. Adult choir practice 8:00 p. m. Mid-week prayer study and prayer meeting 7:30 p. m. A friendly welcome awaits you at any service of the First Christian Church.

Adult study group 5:00 p. m. Evening worship 6:00 p. m. Wednesday Youth choir practice 4:00 p. m. Adult choir practice 8:00 p. m. Mid-week prayer study and prayer meeting 7:30 p. m. A friendly welcome awaits you at any service of the First Christian Church.

Adult study group 5:00 p. m. Evening worship 6:00 p. m. Wednesday Youth choir practice 4:00 p. m. Adult choir practice 8:00 p. m. Mid-week prayer study and prayer meeting 7:30 p. m. A friendly welcome awaits you at any service of the First Christian Church.

Adult study group 5:00 p. m. Evening worship 6:00 p. m. Wednesday Youth choir practice 4:00 p. m. Adult choir practice 8:00 p. m. Mid-week prayer study and prayer meeting 7:30 p. m. A friendly welcome awaits you at any service of the First Christian Church.

Adult study group 5:00 p. m. Evening worship 6:00 p. m. Wednesday Youth choir practice 4:00 p. m. Adult choir practice 8:00 p. m. Mid-week prayer study and prayer meeting 7:30 p. m. A friendly welcome awaits you at any service of the First Christian Church.

Adult study group 5:00 p. m. Evening worship 6:00 p. m. Wednesday Youth choir practice 4:00 p. m. Adult choir practice 8:00 p. m. Mid-week prayer study and prayer meeting 7:30 p. m. A friendly welcome awaits you at any service of the First Christian Church.

Adult study group 5:00 p. m. Evening worship 6:00 p. m. Wednesday Youth choir practice 4:00 p. m. Adult choir practice 8:00 p. m. Mid-week prayer study and prayer meeting 7:30 p. m. A friendly welcome awaits you at any service of the First Christian Church.

Adult study group 5:00 p. m. Evening worship 6:00 p. m. Wednesday Youth choir practice 4:00 p. m. Adult choir practice 8:00 p. m. Mid-week prayer study and prayer meeting 7:30 p. m. A friendly welcome awaits you at any service of the First Christian Church.

Adult study group 5:00 p. m. Evening worship 6:00 p. m. Wednesday Youth choir practice 4:00 p. m. Adult choir practice 8:00 p. m. Mid-week prayer study and prayer meeting 7:30 p. m. A friendly welcome awaits you at any service of the First Christian Church.

Adult study group 5:00 p. m. Evening worship 6:00 p. m. Wednesday Youth choir practice 4:00 p. m. Adult choir practice 8:00 p. m. Mid-week prayer study and prayer meeting 7:30 p. m. A friendly welcome awaits you at any service of the First Christian Church.

Adult study group 5:00 p. m. Evening worship 6:00 p. m. Wednesday Youth choir practice 4:00 p. m. Adult choir practice 8:00 p. m. Mid-week prayer study and prayer meeting 7:30 p. m. A friendly welcome awaits you at any service of the First Christian Church.

Gas Co. Sells Water Service In Guymon

Western Gas Service Company, natural gas and water supplier for homes and industry in this area, sold its water system at Guymon Oklahoma Friday, April 21, to the city government. Sale price was \$520,000. The transaction gave Guymon title to water lines, plant and equipment serving approximately 2,000 users.

Dan L. Hill Jr., executive vice president and general manager of the company, said Western Gas Service Company was disposing of all its water properties in Oklahoma and Kansas in line with its policy of concentrating its efforts in the field of gas service. The Guymon water system had been operated by Western Gas Service Company since November 1958, when the company acquired water and gas properties owned by Southwestern Public Service Company.

Western Gas Service Company has approximately 50,000 natural gas customers in 23 communities and farming areas.



TERMITES SWARMING?



of the Texas and Oklahoma Panhandles, eastern and western New Mexico and El Paso's upper and lower valleys. It originated as Lea County Gas Company 25 years ago with 700 customers.

Vegetables related to the cabbage include kale, cauliflower, broccoli and Brussels sprouts.

The Abacus, one of the earliest form of calculating machines, is still widely used in India, China and Japan.

California has within its boundaries all the various climates of North America.

The German title "kaiser" and the Russian "czar" were derived from caesar.

Asgrow **Grazer**
FORAGE SORGHUM HYBRID

Vigorous, heavy yielding sorghum-sudangrass hybrid for top quality grazing, hay, green chop or ensilage. Heavy early growth and fast regrowth.

Asgrow Seed Company of Texas
San Antonio 11, Farwell, Robstown, Weslaco

Farmer's Supply Stratford, Texas

Get in on Chevy's brand of savings at your Chevy dealer's

TRUCK ROUNDUP



Western star Roy Rogers spreads the good word for your local dealer! "Right now he's making it easier than ever to own America's easiest riding truck. That's Chevy—the truck that saves you plenty with its special brand of Independent Front Suspension."



Chevy's hefty Jobmaster 6, standard in Series 60 middleweights, is known far and wide for its fuel-saving performance.

Just pick the model that fits your job and you can be sure you're putting your truck dollars where they'll do the most good. You'll get a super-efficient power to capacity ratio, a truck that's Sturdi-Bilt clear through, a king-size cab to keep your driver happy. And savings that just naturally go along with Chevrolet's I.F.S. ride.

You save on maintenance costs. I.F.S. lengthens truck life and protects cargoes by soaking up as much as 78% of all objectionable road shock and vibration. Your truck keeps working for extra thousands of miles! How in the world can you go wrong! Especially now—during truck roundup time!

CHEVROLET TRUCKS

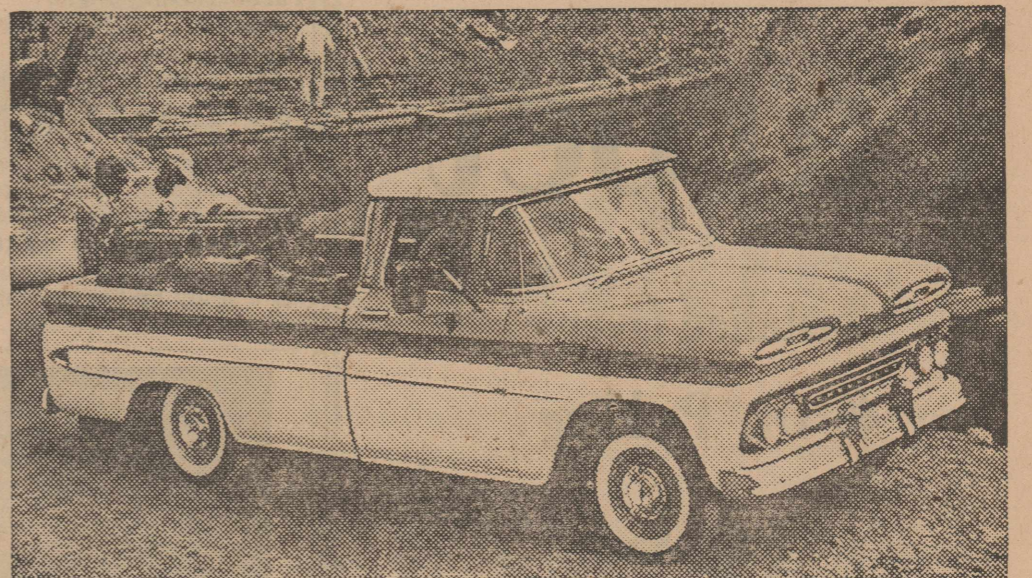

Chevy's famous Thriftmaster 6 does the saving in this Fleetside model. It's the most highly respected truck 6 ever put under a hood. It's best known for economy and dependability—for pulling more loads over the years than any other truck engine. The 135-horsepower 235-cu.-in. Thriftmaster's standard in all Chevy pickups.

See your local authorized Chevrolet dealer

Davis Motor Co.

NORTH SECOND & MAIN STRATFORD, TEXAS PHONE 396-3191

ABSTRACTS

WE HAVE A COMPLETE ABSTRACT PLANT

\$1,233.21 Raised In County Cancer Fund Drive

Sherman County residents have contributed \$1,233.21 to the current cancer fund drive, it was announced this week by Mrs. E. J. Massie, chairman of the county crusade.

Those who may not have been contacted by the solicitors and wish to contribute to the fund may contact her, Mrs. Massie said.

Leroy Hawkins New Senator At PAMC

Leroy Hawkins of Stratford was elected a senator in the Panhandle A. & M. Student Association all-school election last week. He is a member of the sophomore class.

Young Hawkins is the son of Mr. and Mrs. Wesley Hawkins.

Lions To View Red Film Monday

"Map of Communism" is the film which will be shown by the Sixth Column of Boise City at the meeting of the Stratford Lions Club Monday night when they meet in the County Exhibit Building for their ladies night program.

John K. Shaw Gets Special Appointment

The Grand Lodge in Washington announced last week the appointment of John Shaw as special IAM representative to serve Convair off site base members.

A former business representative and long-time member of IAM District 50, Shaw currently has an office at the Kearny Mesa Machinist Hall. His present assignment includes serving Convair locations at Sycamore Canyon, Palmdale

Wesleyan Guild Service Sunday

Mrs. Eunice Buster, Mrs. Lois Holmes, Mrs. J. W. Flores, Mrs. Burt Ottinger and Mrs. R. T. Dyess attended a meeting of the Amarillo District Wesleyan Service Guild Sunday at the First Methodist Church in Canyon. They report that the main speaker, Miss Naomi Hare, who is at home on a year's leave from the missionary field in Mexico, gave a very interesting talk about her work and the conditions in Mexico.

District Lions Convention In Pampa

Alfred Pronger, Mr. and Mrs. Sam Wohlford, Mr. and Mrs. John Kidwell, Mr. and Mrs. M. Buckles, and Mr. and Mrs. E. R. Bell attended the district Lions Club convention in Pampa Friday and Saturday.

and Edwards Rocket Base. The assignment will be with Grand Lodge Rep. Freeman Brown, IAM coordinator for missile base facilities. Mr. Shaw is the step-father of Mrs. Baskin Brown.

Supporters Urge Federal Aid For Schools

(By Walter Rogers)
It seems that we are living in the age of "aid." The dictionary in my office defines this much-used word as follows: "To help; to further. That which promotes or helps in something done; an extraordinary subsidy." I suppose there must have been eras of seeking "local aid," which were, no doubt, followed by eras in which people were seeking "state aid." But for the last several decades the trend seems to be away from the local and state levels and advanced to the Federal level. It seems that all segments of the economy are pointing their efforts toward Washington for aid of some kind. And I would point out that there are no exceptions when all of the facts are brought out in the open. It is not only the poor and the low income groups that are seeking aid from the Capital City. The fact is that many very wealthy individuals and giant corporations who daily preach free enterprise and contribute generously to publications and programs bitterly denouncing government help and aids, maintain high-paid lobbyists in the Nation's Capital for the sole purpose of obtaining fat contracts and lucrative purchase orders that are to be paid for out of taxes wrung from the individual Americans. During the recent debates on the area redevelopment bills, letters and telegrams were received by Members of Congress from Chambers of Commerce and municipal corporations all over this country, many of whom have soundly denounced excessive Federal spending and socialistic trends in the Federal government. It is difficult to understand how a socialistic program becomes less socialistic simply because one is allowed to participate in it. Let us take a look at some of the measures with which Congress has been faced in the past several years and will be again faced with this year.

Federal Aid To Education
This proposal is not new. It has been vigorously pushed for a number of years. The only reason that it has not been adopted on a wide front during the past 10 years is because of an amendment which provided that Federal funds should be denied to any school practicing segregation. Yet each year, the difference between the years and nays narrows. It seems to be generally assumed that there was nothing wrong with Federal aid as a general proposition. This, of course, was starting from an assumed premise that was false. Under our Constitution, it was undoubtedly intended that education would be

the responsibility of the states under the dual sovereignty form of government — dual sovereignty meaning that the Federal government would be a national sovereignty composed of the several states as separate sovereignties joined together in one united sovereignty. As time moved on, attempts have been continuous to reduce the powers of the state sovereignty and weld them into the Federal sovereignty. The field of education is no exception. Since we are all deeply interested in the welfare and education of our children and in seeing that they obtain the best possible education, this furnishes a fertile field for the advocates of centralized government. Federal aid in the form of money, whether it be loans or direct grants, if practiced on a wide scale general program, must eventually result in control of the educational processes of this nation. Once the Federal government assumes the responsibility of providing the funds (probably supplemental in the first instance), it cannot escape the responsibility of controlling the expenditures of those funds and, hence dictating the educational procedures. It is the yielding in the first instance which creates the foothold that eventually ripens into full conquest. The transition could come very quickly in this country even though it is a government of law rather than man. It must be remembered that the laws are made by man. Once the Federal door is opened in the field of education, it would require only one session of a Congress manned by a simple majority of centralized government advocates and a friendly President to complete the conquest. The same rule could be ap-

plied in almost any other area of our general economy. A good example is the recent siting brought into focus by the debate on the minimum wage bill. The real purpose behind the minimum wage bill was not the amount of wages that a person received, but the attempt by the centralized government advocates to expand the coverage of Federal law; that is, to provide that Federal law would supersede state law insofar as certain employees were concerned. There were three bills before the House. Insofar as the principle involved is concerned, there was no difference in any of the bills. The principle sought was for the Federal government to invade state jurisdiction. None of the bills took in all employees, but the passage of any one of the bills means that the difference between interstate commerce and interstate commerce as far as the Fair Labor Standards Act is concerned has been broken. Hence, it is only a matter of time until amendments would be made to cover all employees of the United States under the Federal law. This may seem very good to many people, but it must be remembered that once this course is followed in regard to one segment of the economy, that some rule would be applicable to all other segments of the economy. Carrying it out to its logical conclusion, the end result would be the complete abolition of the effectiveness of state governments and the vesting of omnipotent power in the central government of the United States. Once this is done, complete control of our entire operations, both governmental and private, could be secured by the election of 219 Members of the House of Representatives and

51 Members of the United States Senate by a power-seeking individual or small group of individuals. There are many, many things that can be and probably will be furnished by the Federal government to the individuals, to corporations, and to cities and towns that may be looked upon by the recipient as most beneficial. But I would admonish each and every one

before counting such blessings, if blessings they are, to consider well the price that is being paid. Many of you will find it much too high. I do.

Today there are about 291,000 nautical miles of submarine cables, enough to go around the globe 13 times.

It Pays to read Star ads.

the MORE They Graze the MORE It Grows

DEKALB "SUDAX" SX-11

Here's a grazer that's hard to beat. SX-11 has all the features of good sudangrass plus the bred-in ability to produce 35 to 50% more forage. It's a fast grower — tolerates drought and is very edible. If you're grazing cattle, SX-11 should be a "MUST."

MORE FORAGE
FAST RECOVERY
EXCELLENT GRAZING QUALITIES
HIGH PALATABILITY

SUPPLIES ARE LIMITED — ACT NOW — TODAY

HIGH PLAINS GRAIN CO.
ETTER, TEXAS

Planning a vacation?

Go Santa Fe ...all the way

Go now — pay later. Terms, if you wish, that are as comfortable to take as the trip itself.

Family Fare Plan. Traveling with your family on a Santa Fe streamliner is fun — and it's economical too, with this money-saving plan.

Free travel information. See your Santa Fe agent for free information, vacation literature, and help with your travel plans.

REPAIR - - PAINT

ADD A ROOM OR A GARAGE

Take advantage of the most inspiring season of the year to modernize and beautify Your Home.

Pittsburgh Paints

FOR INSIDE AND OUTSIDE PROTECTION AND BEAUTY

Paint Brushes and Applicators
CARPENTER'S TOOLS
STEP LADDERS

WALL PAPER
SCREEN DOORS
ROOFING MATERIALS

Modern methods of construction and insulation bring down the cost of building — now you can afford to build a new room or a garage. See us for FREE ESTIMATES.

Foxworth-Galbraith Lumber Co.

GAS-TOONS

ATLAS Grip-Safe Plycron AND Bucron TIRES

Guaranteed against all road hazards.

There's nothing we won't do to please any of our many fine customers.

Phone 396-3351

Cotney Chevron Station

DARRELL COTNEY, Manager

“Darrell Is Always Ticked To Get Another Customer!”

Ride on ATLAS TIRES and pay only for the time you use them.

Dean Heil Almost Loses Finger

Dean Heil almost lost the first joint of the second finger on his left hand Friday morning when it became caught in the chain of the starting motor while he was cranking an irrigation well motor.

The joint of the finger was completely severed. Heil picked up the end of his finger, stuck it back in place and drove to the Stratford Clinic where Dr. Paul E. Smith sutured back the joint and dressed the wound for observation. Monday the wound seemed to be healing and Heil believed that he might be able to save the joint of his finger.

A calorie is the unit of heat necessary to raise the temperature of a kilogram of water one degree Centigrade.

Last Rites For Mrs. Tallman April 19

Funeral services for Mrs. Alice Lasley Tallman, 80, were conducted in the First Methodist Church in Texhoma at 2:30 p. m. April 19 with Rev. J. H. New, pastor of the First Baptist Church, officiating.

Burial was made in the Texhoma cemetery.

Mrs. Tallman died in a Geymon hospital at 11:30 p. m. April 17 where she had been a patient for the past five weeks.

She moved to Texhoma in 1956 from Kansas City, Missouri, although she had visited there frequently since 1906. She was a member of the Baptist Church in Stratford.

Surviving are two brothers, Bill Lasley of Stratford and Sam Lasley of Texhoma; three sisters, Mrs. M. E. Kramer and Mrs. Rennie Hamilton of Texhoma and Miss Helen Lasley of Kansas City, Missouri.

CANDY by Tom Dorr



D. Jackson Hosts 4-H Club Meeting

(By Mike Everett)
The Southside 4-H Club met at 5:00 p. m. Thursday of last week in the home of David Jackson. Steve Baskin called the roll. Members present re-

lights. The umbrellas were lowered at the close of the program and the youths enjoyed a balloon stomp.

Don Roper was master of ceremonies. Arthur Golden, minister of the Church of Christ, gave the invocation.

Donna Judd, Nancy Lollis, Janis Reynolds, Nancy Oquin, Linda Smith and Donna Summerour appeared as The Rain Drops in a number called "April Showers".

Jimmy Hudson read the class history. Spence Lewis and Charles Plunk presented "Baseball".

Karen Keener read the class will.

Larry Bates, Danny Brannan, Charles Britten, Orland Lasley, Spence Lewis and Charles Plunk, "The Hall Stones" sang "Take Me Out To The Ball Game".

R. W. Standefer Jr., superintendent of the school, pronounced the benediction.

Everetts Buy Home In Dumas

Mr. and Mrs. A. G. Everett have purchased a home at 1014

peated the club pledge. The girls made booklets for the club and the boys took soil samples.

Twelve members, Mr. Goule, Mrs. Campbell, and two adult leaders attended the meeting. The next meeting will be held May 4 in the home of Randy and Cathy Gurley.

East 8th in Dumas. They plan to move to their new home this week.

Efforts were made in the 1850's to naturalize camels to the arid regions of Southwestern United States.

Bill Pendleton
Your Home Town
AUCTIONEER
Box 406 — Stratford, Texas

WANTED

Lady for Motel Work

Steady Job - Good Pay - Mornings Only

Pay Raise Every Six Months

Vacation With Pay Every Year

RANGER MOTEL

Fill Up and Save \$\$\$\$ With Cosden Gasoline

We Honor All Credit Cards
MOTOR OILS of 21 Companies

Short Orders and Sandwiches

287 Truck Stop & Cafe

J. L. AND RUTH ADAMS

The Sewing Center And Saw Shop

Dress Making or Alterations
SEWING OF ALL KINDS

Saws Sharpened, Retooled and Repaired

Let Us Sharpen Your Saws the Foley Way

Gladys and Earl Kirkwood

In the Slay Building
Phone 396-5361

Eighth Grade Banquet Held Saturday Night

Eighth grade students and their guests enjoyed a banquet and prom in the school cafeteria Saturday night.

Class members Eloise Adkins, Tommy Blake, Joe Boren, John Brannan, Jerry Burkham, Peggy Calcote, John Crownover, Elaine Cummings, Milford Davis, Ellen Dyess, Todd Dyess, Terry Ellison, Linda Elms, Donna Ford, Julia Gray, Charlotte Guthrie, Tony Hamel, Danny Haney, Donna Harbour, Lanny Harris, Tommy Hidalgo, Sheri Hudson, Jimmy Hudson, June Huggins, Louis James, Cheryl Judd, Karen Keener, Granta Keener, Dewey Kysar, Elizabeth Leal, Terry Mathews, Robert Meek, Judy Mitchell, Eddie Moon, Larry Norris, Gary Palmer, Bobby Pendleton, Kaye Roberson, Beth Roberts, Don Roper, Richard Ross, Lola Sanders, Jesse Smith, Kathy Sneed, Boyd Spurlock, Judy Standefer, Barbara Stublefield, Gloria Vigil, Judy Williams, Teri Wilson, Karen Woolsey and Carolyn Wright enjoyed the banquet in a delightful outdoor atmosphere.

A beautiful hand painted landscape scene covered the west wall of the cafeteria. The windows were filled with artificial flowers enclosed in a white picket fence about which appeared butterflies, bees and birds. An artistic hand painted scene of boys and a girl playing baseball appeared on the east wall of the cafeteria near the kitchen. A life-like tree spread its branches along the inner wall of the cafeteria. The white banquet tables were decorated with eight beautiful dolls fashioned as ladies in full length summer pleated pastel dresses of pink, green, yellow and blue. Baskets of flowers decorated the place cards for the girls while a baseball bat

and glove appeared on the place cards of the boys. Blue napkins and blue umbrella nut cups with occasional arrangements of flowers completed the table decorations.

Umbrella baskets filled with balloons hung from the ceiling

CUT YOUR FOOD BILL BY SHOPPING EVERY DAY AT ALBERT'S

Hams 39
Sun-Ray Tender
18 TO 24 POUND
WHOLE OR HALF — POUND

Bacon 89
SWIFT ORIOLE
2 pound package

Ham 79
Center Slices
POUND

LIVER 39
BABY BEEF
POUND

Biscuits 39
SUN-LITE
6 cans for

DINNER ROLLS 19
Sun-Lite
10 1/2 Oz. Can

PURE JELLY \$1
STRAWBERRY OR GRAPE
10 Oz. Glass — 21¢
5 glasses for

CORN — Diamond 15
Cream Style Golden
NO. 303 TIN

TOMATOES 33
ASHLEY'S — NO. 303 TIN
2 Cans for

DOUBLE STAMPS TUESDAY

With \$2.50 Cash Purchase or More PLUS TUESDAY SPECIALS
Redemption Center In Our Store

ELBERTA PEACHES 85
PACIFIC GOLD
No. 2 1/2 Tin — 29¢
3 cans for

PEARS \$1
PACIFIC GOLD
No. 2 1/2 Tin — 35¢
3 cans for

APRICOTS 85
Whole Unpeeled — Quality Inn
No. 2 1/2 Tin — 29¢
3 cans for

Pure Strawberry PRESERVES 39
WESTERN MAID — 18 OZ. JAR

Coffee 49
Bright and Early
1 POUND PACKAGE

P-R-O-D-U-C-E 15
APPLES
Red York — Pound

NEW POTATOES 25
REDS
3 pounds for

GREEN BEANS 23
Ky. — pound

RADISHES 5
Fresh — Large Bunch

New INTERNATIONAL CUB CADET

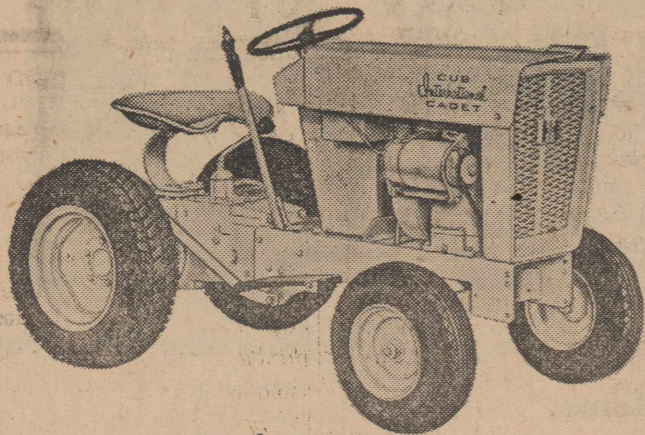

NEW speed and ease on every lawn and garden job!

Speed all yardwork on a seven horsepower Cub Cadet, today's easiest handling compact tractor. Here's unmatched riding comfort and operating ease. And there's a full line of big-capacity equipment to save you time on any job!

Low down payment, and convenient monthly terms will gladly be arranged.



KING

EQUIPMENT CO.

PHONE 396-2221

STRATFORD, TEXAS

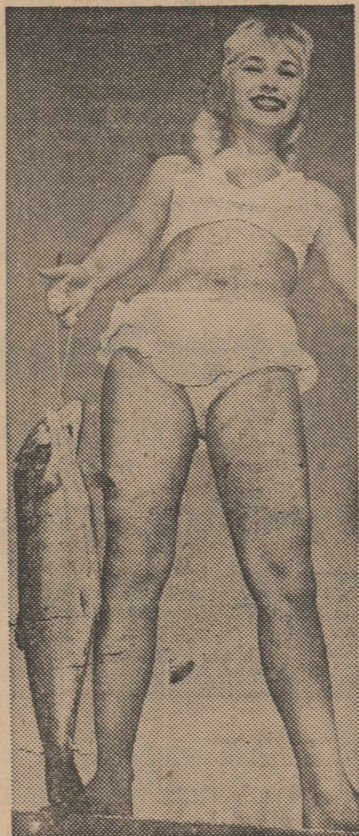

FISH STORY . . . Lilo Eichberg really didn't catch this salmon she's holding on a diving board at a Las Vegas hotel. But they make an impressive catch.

ALBERT'S GROCERY & MARKET - - Phone 396-4821