

* * * * * "In The Heart Of The Scenic Caprock Country" * * * * *

The Valley Tribune

FIFTEEN CENTS PER COPY

THURSDAY, JUNE 14, 1979

VOLUME 19 NUMBER 52

YOUR HOME TOWN PAPER

"Dry Spell" Permits Valley Farmers To Start Planting

At this writing (Wednesday morning) the Valley area has had the longest "dry spell" in quite some time and as a result farmers are taking advantage of the lull in wet weather and are trying to get some crops planted. Last Friday night rains measuring a reported three to four inches fell across lands that were already well soaked from previous rains. The five day lull in the wet weather, the longest time without rainfall, is most welcome to farmers in the Valley for the time is getting near to being quite late here. Farmers on the Plains are very much in trouble for the first freeze

on the Plains is usually around two weeks earlier than here, thus giving a shorter time for crops to mature.

Most farmers were trying to do some planting Tuesday, picking the higher and dryer parts of their fields in which to start. Many fields have water standing, especially along terraces and there will be spots where it will take quite awhile for those spots to dry up, so planting in most cases will be spot-by-spot. Farmers say there is still time to plant crops to mature barring an unusually early freeze so hopes are for no more rain for awhile.

Most of the area received a round ten inches of rainfall since May 27 and much of the rains were heavy downpours and washed the land badly in spots. In Turkey proper, up to seven inches or more has been reported, in addition to a lot of hail damage the evening of the first storm. South and east of Turkey report totals of around ten inches of rain and also hail damage during the two-week period. Quitaque, Gasoline and the Folley communities report ten inches or more, with Gasoline and Folley also in the hail area which started south of Quitaque.

There are a few crops up and growing in the area but not many. A few planted some cotton before the recent rains began but most are not so fortunate. A few planted during the few days between rains but the ones with whom the Tribune staff talked stated that everything planted between rains would have to be replanted. Meanwhile, Old Sol is beautiful and everyone hopes to see a lot of that sunshine.

Vacation Bible School Starts Monday in Turkey

The Vacation Bible School starts Monday, June 18, and continues through Friday, June 22, at the First Baptist Church in Turkey. Classes begin at 9:00 and continue until 11 a.m. This includes children through the sixth grade.

All children of this age are invited to attend.

The Countryside Crafts Burns

Mrs. Cheryl Bynum of Flomot called The Tribune Wednesday morning to tell of the loss of The Countryside Crafts, located three miles southeast of Flomot, by fire of unknown origin Tuesday night.

Mrs. Bynum and Mrs. Kathy Shorter have had a business for the past few months with candles and so forth, and the business and the house in which the business operated were both extensively damaged.

The house belonged to Mrs. Ruth Smith of Lubbock.

Mrs. Bynum told The Tribune she checked to see if all the lights and fires were out each night, then Mrs. Shorter went back to check each night to make sure that nothing had been left on. The fire was discovered at approximately 6:30 p.m. The Flomot-Matador Fire Department answered the call.

Junior Rodeo Slated At Roaring Springs

The annual Motley County Junior Rodeo will be held at the Old Settlers Arena in Roaring Springs June 15-16. Youth 19 and under are eligible for events which include bareback riding, bull riding, calf roping, ribbon roping, heading and heeling, goat tying, barrel racing, flag racing and pole bending.

Contact Dell Bearden, 806 347-2461, or Bill Halford, 347-2333, for information.

Runt Sloan, Newcastle, is the stock producer, and the event is sponsored by the Motley County 4-H Rodeo Association. Performances start at 8:00 p.m., with a dance to be held Saturday night, starting at 9:30 p.m. with music by Henry Lester, Idalou.

Saddles for high point boy and girl (Pee Wees excluded), and buckles for high point Pee Wee boy and girl will be given. Buckles will be given for first place

Jimmy Gatlin Buried At Turkey

Funeral services for Jimmy Hardy Gatlin, 72, of Stanton were conducted at 2:00 p.m. in the First Baptist Church in Turkey, with the Rev. Melvin Clinton, pastor, officiating.

Burial was in Dreamland Cemetery at Turkey under direction of Seigler Funeral Home.

Gatlin died late Monday in the Health Sciences Center Hospital in Lubbock.

The Waputica, Oklahoma native and retired plumber had lived in Stanton two months. He was a horse trainer at his death. He was a former resident of Turkey and also had lived in Midland for two years.

Gatlin married Bessie River on January 5, 1930, at Turkey. He was a Baptist.

Survivors include his wife; five sons, Leon of El Paso, Jimmy and Dicky, both of Midland, Tommy of Stanton and Howard of Abilene; three daughters, Peggy Ellison of Lamesa, Christine Mansfell of Midland and Karen Sorrell of Stanton; a brother, Clarence of Turkey; three sisters, Lottie Beck of Turkey, Mrs. Tom Crow of Durant, Oklahoma and Mrs. Marion Brewer of Olivehurst, California; 28 grandchildren and 18 great-grandchildren.

Mr. and Mrs. Grady Tyler drove to Sweetwater Sunday to visit their daughter and family, the Stan Simmons.

In all events, plus 50% payback for Seniors (16-19) and 33% payback for Juniors (12-15).



Scene from the Plum Pickers' Dance in "TEXAS," the musical romance of Panhandle history by Paul Green. This show plays on

summer evenings in the Palo Duro Canyon State Park, 30 minutes from Amarillo and Canyon. For tickets and information write "TEXAS", Box 268, Canyon, Texas 79015 or call 806 655-2181. Photo by Bill Rhew

Valley Tennis Tourney Slated

The Valley Open Tennis Tournament has been set for June 28-30. The entry for doubles is \$6.00 and for singles \$3.00. The divisions include singles and doubles for junior high, high school and men's open. There will be a mixed doubles division for all ages.

If you are interested in playing in this tournament, contact Jendy Turner at 423-1174, Lisa Herrington, 455-1239, or Wilburn Leeper, 455-1121.

NOTICE!

The bowls left at the Fellowship Hall can be picked up at Ferguson Insurance.

G. O. Coker Reunion Held

A total of 31 people attended a reunion at the G. O. Coker home over the weekend.

They included Mr. and Mrs. G. O. Coker, Turkey; Bob Coker, Mr. and Mrs. William Scott Acheson and Abby, Mr. and Mrs. Jim Acheson and Jimmy Garland, Flagstaff, Arizona; Mr. and Mrs. Bob Landry and Don, Arlington; Mr. and Mrs. Michael Starkey, Jennifer and Jessica, Mr. and Mrs. Tim Starkey, Josie Rachael and Josh, Burlison; Capt. and Mrs. Richard Roten, Washington, D. C.; Mr. and Mrs. Roy Crumley and Carl, Mr. and Mrs. Douglas Bull, Amarillo; Mr. and Mrs. Larry Edward Crumley and Bradley, Graham.

Turkey Lions Have Program On Guide Dogs

The regular meeting of the Turkey Lions Club was held on June 12, 1979 at the Big "T" Restaurant. Boss Lion Keith Green opened the meeting, Preston Jouett led the Pledge of Allegiance and Rv. Melvin Clinton gave the invocation. The club voted on hiring Robert Martin to help keep the street up and the weeds and grass out of the cracks in the sidewalks.

Guests were Joe Freeman of Matador and Wilburn Leeper, Superintendent of Valley School. Mr. Leeper brought the program which included a film on Seeing Eye Dogs. The film shows the three-month process of training the dogs and the one month process of training the master to work with the dog.

Boss Lion Keith Green closed the meeting.

Softball Tournament Scheduled June 22-23 In Quitaque

A men's and women's Slow-Pitch Softball (3-2) Tournament will be held Friday and Saturday, June 22-23, at the Quitaque baseball park.

Entry fee is \$50.00 and two balls, and the deadline to enter is June 20.

Anyone interested may contact Pinkey Barrett, Box 262, or call (806) 455-1102, or Larry Price, Box 137, or call (806) 455-1269.

METHODIST MINISTER REMAINS ANOTHER YEAR

The Rev. George C. Price, Quitaque-Flomot Methodist minister, was returned to Quitaque for the new year. He has done a marvelous ministry, according to his people, and the communities are pleased he has remained here.

Baseball Leagues Open Season Today

The Pee Wees and Little Leaguers open the season Thursday (today) June 14 at 6:30 p.m. with games scheduled with Turkey. They will play in the Quitaque Park.

The Pee Wees will play first, and the Little League will follow at 7:30 p.m.

A return schedule at Turkey Tuesday, June 19, and another at Quitaque Thursday, June 21, is planned.

All games will begin at 6:30 and 7:30 p.m.

CLUB TO HAVE

BRIDGE LUNCHEON

Alpha Phi Lambda, the Memphis Chapter of Beta Sigma Phi, will hold a Bridge Luncheon on Wednesday, June 20, from 10:00 a.m. until 3:00 p.m. in the Memphis Community Center, 721 Robertson. A delicious salad luncheon will be served and all Bridge players in Memphis and the surrounding area are invited to attend.

An entry fee of \$5.00 per person will be charged at the door and players are requested to call Cessie Ivy, 806 259-3202, or Pat Ferguson, 806 259-3724, before 5:00 p.m. Monday, June 18, if you are planning to attend.

Copy Needed For Hall County History

The first two chapters of the Hall County History have gone to press, Virginia Browder has announced.

"We are very interested in publishing the family stories of all Hall County families and urge

everyone to bring their copy to us by September 1 if at all possible," Mrs. Browder said.

"We don't want to omit anyone who would like to be included in the book," she added.

Home Economics Teacher Hired

Superintendent of Schools Wilburn Leeper announced Tuesday the hiring of a home economics teacher, Miss Lora Ann Zetzsche. She is a graduate of Texas Tech University in Lubbock, and comes highly recommended from the University.

She is a graduate of Hereford High School, her hometown.

Some of her activities include membership in the Young Homemakers of Texas, in which she

has functioned with the Little Sister Program, and she was the 1975-76 Betty Crocker award winner in Hereford High. In 1976 she was a member of the National Honor Society, an academic organization. She did her practice teaching in Dimmitt High School. She is a member of the Home Economics Association, and has her bachelor of science degree.

Land Fault Forming Near Estelline

(from the Amarillo Daily News) Twelve miles west of Estelline there is a crack across Farm Road 2639 that geologists believe may be a new land fault forming.

The crack begins in a pasture, traverses the farm road diagonally and progresses several hundred feet into another farm field.

A fault is a fracture or zone of fractures in rock strata. Pressure within the earth can cause movement along the fracture which could be felt as a tremor or earthquake.

"It's kinda strange," said Alvin D. Alexander, maintenance engineer for the State Department of Highways and Public Transportation in Childress. "Most depressions are straight across a road, this one is a jagged crack."

Alexander said road crews have to repair the crack, which is only a few inches wide, about three times a year.

"I was talking to some of the road men and they said the thing's been going on for several years," he said. "It was just patched recently and already there's a hole forming where the crack is."

Chuck Hood of the Tuthill and Barbee geologist firm in Amarillo said if the crack is a land fault, it would be "very unusual."

Hood, a native of Estelline, said "sink holes," or depressions caused by underground erosion, are common in the area.

"There are a lot of natural depressions down there. If you went to look for this particular crack, I doubt if you could find it," he said. "In fact, I'm not sure if I could find it, and I know basically what to look for."

Many Hall County residents were not aware of the crack, which is four to five feet deep.

When asked if she knew about the possible fault, Mrs. J. W. Hood told the Globe-News, "I sure haven't heard anything about it."

"I haven't felt any tremors or earthquakes, either," she said.

Dr. Jack Hughes of the Geosciences department at West Texas State University said tremors would not necessarily be felt if the crack is a new fault.

Hood said it would take investigation by a team of geologists to determine if the crack is a fault.

"I'm not a geologist, but this is not a normal depression," Alexander said.

He said the crack, at one point, extends across several plowed terraces and the farmer has used earth moving equipment to try to fill the crack.

Alexander said the actual crack is four to five inches wide but the patch across the farm road is about two feet wide.

Smith Reunion Held In Tulia Sunday

The Smith Family Reunion was held at the First State Bank in Tulia Sunday, June 10, with approximately 72 attending. Present were Mr. and Mrs. S. W. Skinner, Quitaque; John Smith, Pasco, Washington; Mr. and Mrs. C. B. Kimbell, Tulia; Mr. and Mrs. Larry Rawls, Scott and Rocky, Dimmitt; Mr. and Mrs. J. W. McBea, Nelda, Fithen and Kinda, Mr. and Mrs. D. G. McBea, Donna and Darron, Amarillo; Mr. and Mrs. Ike Smith, Tulia; Mrs. Freddie Stockton, Wendell and Paula, Joe Edd Smith, Joe Kirk and Jeana, Mr. and Mrs. Neal Smith and Terri, Mr. and Mrs. Jim Nichols, Cody and Bryn, Mr. and Mrs. David Ware and Regina, Floydada; Mr. and Mrs. Orville Lee, Flomot; Mr. and Mrs. Joy Wells, Amarillo; Mrs. Ruby McElyea, Phoenix, Arizona; Mrs. Jack Wheeler, Scott and Tama, Covington, Georgia; Mr. and Mrs. J. W. Kimbell, Quitaque; Mr. and Mrs. J. C. Mabry, jr., Cindy and Jeff, Tulia; Mr. and Mrs. David Settiff, Bruce, Doug and Craig, Turkey; Mr. and Mrs. Bobby Brunson and Connie, Edmonson; Bennie Cantwell, Plainview; Mr. and Mrs. Charles Wallace and Doneta, and Randy Clay, Quitaque; Mr. and Mrs. James Lynn Kimbell, Shorty and Travis, Turkey; Mrs. Laverne Smith, Mr. and Mrs. Earl Jones and Becky, Carlsbad, New Mexico, and Bill Skinner, Tulia.

Mr. and Mrs. Rick Braden of Nacogdoches are the parents of a daughter, Sarah Lane, born Friday morning at 7:30. She weighed 7 lbs. 9 ozs.

Grandparents are Mr. and Mrs. O. R. Stark, jr., Quitaque, and Mr. and Mrs. Glen Braden, Roperville. Great-grandparents are Mr. and Mrs. Orlin Stark, Quitaque.

NEW ARRIVAL

Gus Gibson was taken to Lockney Hospital Tuesday evening by Quitaque Ambulance where it was determined he was suffering with a gall bladder attack. He was hospitalized. Mrs. John King drove to Lockney and brought Mrs. Gibson home. She called Wednesday afternoon and reports he was feeling better as we go to press.

Successor to The Quitaque Tribune, established at Quitaque in 1960
 PUBLISHED EVERY THURSDAY AT QUITAQUE, TEXAS 79255
 SECOND CLASS POSTAGE PAID AT QUITAQUE, TEXAS 79255
 BY GASTON AND LOTTIE OWENS
 SUBSCRIPTION RATES: Eriscoe, Hall, Motley, Floyd Counties, \$4.50 per year; Elsewhere, \$5.00 per year.
 Advertising rates upon request. Classified advertising, 5 cents per word first insertion, 4 cents per word thereafter. Minimum charge, \$1.00 weekly.
 Any erroneous reflections upon the character, standing or reputation of any person, firm or corporation which may appear in the columns of The Valley Tribune will be gladly corrected upon its being brought to the attention of the publishers.
 POSTMASTER: Send Address Changes To Valley Tribune, Box 415, Quitaque, Texas 79255



MRS. RICHARD F. TROMBLEY

Granddaughter Of The A. C. Barretts Weds In Seminole

A wedding ceremony attended by family members in the sanctuary of South Seminole Baptist Church on May 26 united Miss Debra Jo McNabb and Richard F. Trombley, both of Austin. The double ring service was read at 3:00 p.m. by the Rev. Phil Watson, pastor of the First Baptist Church of Seminole.

The bride is the daughter of Mr. and Mrs. Millard L. McNabb, 512 SW Second Street, and parents of the bridegroom are Mrs. B. H. Hunt of Youngstown, Ohio and Richard A. Trombley of Girard, Ohio.

Cathedral baskets of white daisies, mauve spider mums and white gladioli with baby's breath marked either side of the altar scene. Music was provided by Mrs. John E. Moffatt at the organ.

Given in marriage by her father, the bride was formally gowned in a princess silhouette of silk organza, Cluny, Venise and Nottingham laces. Ruffled

Cluny lace filled the stand-up neckline, created the cuffs of the fitted lace sleeves and outlined the deep oval lace yoke. Embroidered bridal pearls traced the lace designs of the center of the yoke and full length of the sleeves. The contoured princess-line panels fell into a bouffant fullness, sweeping to the back in a graceful chapel length train. Appliqued Venise lace motifs enhanced the flared skirt above a deep lace hemline flounce. She wore a headpiece of Nottingham lace which extended the full length of the elbow length veil. She carried a cascade of white rosebuds surrounded by baby's breath and full blown white roses with a shower of white satin streamers tied in lovers' knots.

Mrs. James Wiggins of Austin, sister of the bride, was matron of honor and two other sisters, Mrs. Robert Mooring of Amarillo and Miss Sandi McNabb of Seminole, were bridesmaids. They wore floor length gowns of

Prenuptial Courtesy Held In Adamson Home

A bridal shower honoring Lisa Wintz, bride-elect of Leckie Fuston, was given recently in the home of Mrs. J. R. Adamson, jr. The many guests who called were registered by Mrs. Byron Ford at the registry which was covered with a white lace cloth over blue and centered with an arrangement of yellow and white daisies.

The serving table also carried out the bride-elect's chosen colors of blue and yellow. It was covered with a white lace cloth over blue and centered with a beautiful silk flower arrangement of yellow and blue flowers. Yellow tapers in crystal holders flanked the lovely centerpiece, and crystal and silver appointments were used to serve the delicious punch and cake squares. Those assisting with the serving were Mr. Johnny Peery, Mrs. Margureat Lane and Mrs. E. L. Hill.

Hostesses, in addition to those listed above, were Mmes. U. F. Coker, jr., Buck Blakney, Don Rickman, Byron Young, Arch Montgomery, Neil Guest, Squint House, Smith Guest, Homer Hawkins, Mick Cotten, Tom Eudy, Hubert Price, Jack Lacy, Duke

mauve giana that featured bodices gathered to low bateau necklines. Full raglan sleeves were slit from the shoulder and fitted at the elbow by narrow bands. They carried nosegays of white rosebuds and white carnations with feathered white carnations forming the outer edge.

James Wiggins of Austin, the bride's brother-in-law, was best man and groomsmen were B. H. Hunt of Youngstown, Ohio and Richard Barton of Austin.

Serving as ushers were Robert Mooring of Amarillo and Greg Bingham of Seminole.

HOME RECEPTION

The home of the bride's parents was the site for a reception that immediately followed the ceremony. Parents of the couple and the bridal party assisted them in receiving guests.

The reception table was highlighted by twin arrangements of white gladioli, mauve spider mums, white daisies and baby's breath in mauve carnival glass bowls. Reflecting the motif on the white covered register table were white rosebuds in a mauve carnival glass bud vase.

Attending were members of the family from Austin, Amarillo, Quitaque, Monahans and Silverton. When the couple left for a wedding trip to New Mexico, the bride wore an ivory and beige dress with matching jacket and the corsage lifted from her bridal bouquet. She is a graduate of Amarillo High School and the University of Texas at Austin. Her husband is a graduate of Youngstown Ohio High School and Purdue University.

They will make their home in Del Valle near where he is a partner in Trombley and Barton Flooring Company of Austin.

KIMBERLY HAM MAKES DEAN'S HONOR ROLL

More than 5,300 students at Texas Tech University qualified for Dean's honor rolls during the spring 1979 semester by achieving grade point averages of 3.0 or more on a 4.0 scale.

Kimberly Ham, daughter of Mrs. Ross Herrington and Bob Ham, Quitaque, was one of that number.

Texas Tech University, one of the four major Texas universities, has an enrollment of 22,500 students in six colleges and three schools. These include the colleges of Agricultural Sciences, Arts and Sciences, Business Administration, Education, Engineering and Home Economics and the Graduate School, School of Law and School of Medicine.

Miss Hardin Honored With Bridal Shower

Miss Marilyn Hardin of Silverton, bride-elect of Dave Patrick of Quitaque, was honored at a prenuptial shower Saturday, June 9, 1979, at the Quitaque Community Center from 10 until 11 a.m.

In the receiving line were Mrs. Arthur Patrick, mother of the prospective bridegroom; Mrs. Buck Hardin, Mrs. Ann Payne and Mrs. Carroll Garrison, mother, sister and grandmother of the honoree.

Guests were registered by Diana Smith in the bride-elect's gold and white wedding book. The couple was presented T-Fal Cookware by the hostesses, Tundra dishes by Noritake, and numerous other gifts from relatives and friends.

Pastel colors showered the table from which refreshments

Woods, David Setliff, Keith Green and J. T. Mullin.

Out-of-town guests were Mrs. Eldon Lyles, Childress; Mrs. Johnny Fuston, Rhonda, Emily and Sherry, Hereford; Mrs. Denny Fuston and Lesia, Panhandle; Mrs. Mike Campbell, Clarendon; Mrs. Billy Shannon, Mrs. Ronald Clay and Debbie, Flomot; Mrs. Murray Morrison, Quitaque, and Mrs. Rex Adamson, Lubbock.

The hostesses presented the honoree with four place settings of her China and a silk flower arrangement.

Lullaby Shower Honors Mrs. David Brunson

Mr. and Mrs. David Brunson were honored with a Layette Shower on Friday, June 8, in the home of Mr. and Mrs. Weldon Griffin. The couple received numerous gifts, including a playpen, high chair, baby walker and many items of clothing.

Refreshments of sandwiches, cookies and punch were served.

Attending from out of town were Mr. and Mrs. Bill Cornell, Midland; Mr. and Mrs. Tom Waldrop, Colby and Jade, Gruver, and Mr. and Mrs. Perry Brunson, Brad and Brandi, Silverton.

Hostesses for the occasion were Mmes. Weldon Griffin, Grady Tyler, George Price, Elgin Conner, Murry Wayne Morrison, Morris Wilson, M. C. Jones, Jimmy Ross, Marquis Robertson, Bill Woods, Rex Harmon and Jarrell Rice.

YOUTH EVANGELISM

ALLIANCE IN PROGRESS AT VALLEY

by Teresa Turner

What is YEA? I doubt if many of you are asking that question. YEA stands for Youth Evangelistic Alliance. It is to sponsor a 4-day Crusade which will be held at the Valley Football Stadium.

This is an 8-month-old organization of Valley High students and many adult leaders have been working through the common bond of Christianity to put this together. The Crusade will be June 14-17.

Each night, Thursday through Saturday, services will begin at 8:00 p.m. On Saturday night at 6:00 there will be a barbecue meal. On Sunday at 3:00 p.m. the final service will be held.

The preacher will be Richard Dumigan from Greenville, Texas. The songleaders are David Garrett from Mesquite and David Crane from Grand Saline, Texas. Both Davids have been in revival meetings at the First Baptist

were served. It was covered with a white lace-trimmed cloth and the centerpiece was an arrangement of mixed cut flowers. The napkins, punch and cookies carried out the pastel color scheme.

Refreshments were served by Sherice Price and Renee Fuston.

The Gus Gibsons Observe Anniversary

Mr. and Mrs. Gus Gibson, sr. of Quitaque were honored Sunday, June 10, at a reception on the occasion of their sixtieth wedding anniversary.

The former Calista Bedwell and Gus Gibson were married in 1919 in Center Point, Arkansas. The couple has lived in Texas since 1927 and has resided in Quitaque since 1942. He is a re-

tired carpenter. Their children, Glen Gibson and Gus Gibson, jr., hosted the reception. The couple also has six grandchildren and five great-grandchildren.

Out-of-town guests included Mr. and Mrs. J. H. Gibson, Roaring Springs; Mr. and Mrs. Wesley Stone and Christy Rice, Beaumont; Mr. and Mrs. Lewis Bedwell, jr., of Springdale, Arkansas; Mrs. Clara Goodson, Mr. and Mrs. J. R. Gibson, Mrs. Sue Faulkner, all of Dierks, Arkansas; Mr. and Mrs. Reid Bethel, Mr. and Mrs. Jean Grundy, Lamesa; Mrs. Dessie Rivers, Tod Tervon, Amarillo; Mr. and Mrs. Vernon Norris, Eugene Bedwell, Plainview; Patsy Mize, McKinney; Mrs. Hazel Ellis, Mrs. Evalina Chandler, Guy Young, Bob Young and Horace Ellis, all of Tulia; Mr. and Mrs. Gary Gibson and Sonny, Mr. and Mrs. Tommy Gibson, Plano.

HEADS & HEELS

Redkin Hair Care & Cosmetics

Hours

Tues. thru Fri. 9 to 5

Sat. 9 to Noon

Ann Ph. 455-1292 Katy

Skip - Bo CARD GAME

Skip - Bo is an exciting and challenging PARTY or FAMILY GAME To Be Enjoyed By Two to Six Players Of All Ages. It Is DEFENSIVELY As Well As OFFENSIVELY.

only \$7.50

CITY DRUG

Turkey, Texas

WEEK-END BUYS STOREWIDE VALUES TO EASE THE "BUDGET PRESSURE"

Jeno's Assorted PIZZAS 98¢
 Patio Assorted MEXICAN DINNERS 75¢

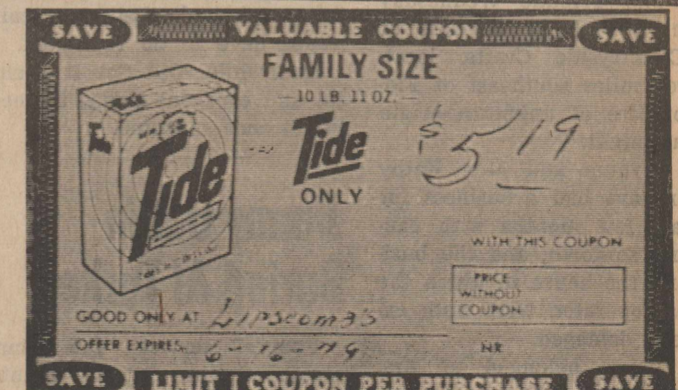

PICK-O-THE PATCH FRESH FRUITS AND VEGETABLES
 Sunkist ORANGES lb. 39¢
 Washington DELICIOUS APPLES lb. 39¢
 Red Beauty PLUMS lb. 69¢
 Fresh GROUND BEEF lb. \$1.39
 Choice CHUCK ROAST lb. \$1.39
 Family Pack PORK CHOPS lb. \$1.49
 Fresh Juicy PEACHES lb. 45¢
 Creamy AVOCADOS 4 FOR \$1.00
 California CARROTS 2 pkgs. 39¢

WE FEATURE ONLY USDA CHOICE MEATS
 Choice ROUND STEAK lb. \$2.39
 Choice SIRLOIN STEAK lb. \$2.39
 Choice T-BONE STEAK lb. \$2.89

LIPSCOMB QUALITY FOODS GUNN BROS. STAMPS Phone 423-1020 DOUBLE ON WEDNESDAY TURKEY, TEXAS

COURTEOUS SERVICE PHONE 455-1361 OZEAN'S MOBIL SERVICE Quitaque, Texas

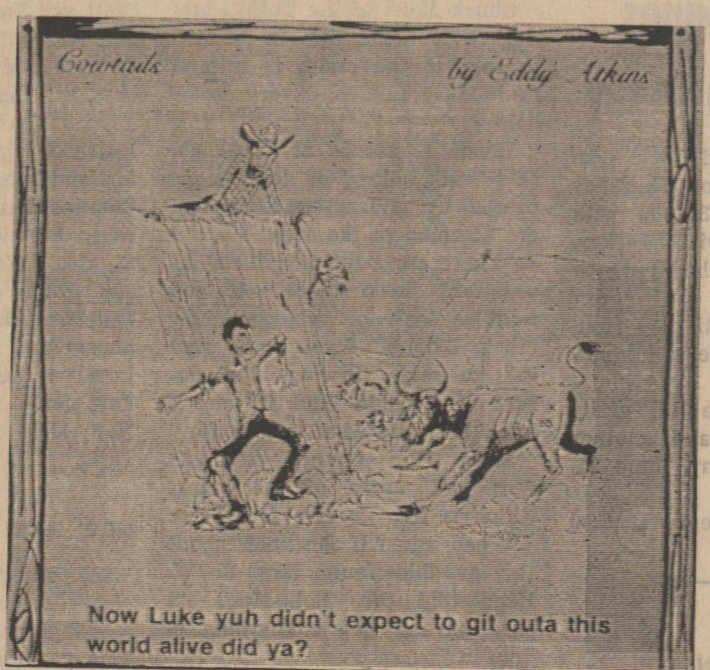

While you're still in this world make it easy on yourself. Save at Peoples State Bank. The Friendly Folks!

Phone 423-1321



Member FDIC



MRS. DONALD LYNN THOMAS

Willborn-Thomas Vows Exchanged at Kress

Miss Keila Denise Willborn and Donald Lynn Thomas exchanged wedding vows in a double-ring ceremony performed by the bride's father at 3:00 p.m. Saturday, June 9, at the First Methodist Church in Kress. Parents of the couple are Rev. and Mrs. James Willborn of Kress and Mr. and Mrs. Grover Thomas of Silverton.

The church altar was centered with arch candelabra flanked by spiral candelabra covered with greenery entwined with daisies. Given in marriage by her fa-

ther, the bride wore a formal A-line gown of silk organza over bridal taffeta. Her fitted empire bodice was enhanced in front and back by overlays of lace. Her high neck and soft sheer sleeves were trimmed with matching lace. Her bodice and cathedral veil were edged with Alencon lace and her veil was held in place with a tiered band of organza, lace and seed pearls. She carried a cascade bouquet of yellow and white daisies and baby's breath.

Carrying out tradition, the bride carried a handkerchief more than 63 years old which belonged to her great-grandmother and borrowed shoes from her mother. Her wedding gown was new and she added a blue garter.

Serving as matron of honor was Mrs. Rick Hester of Silverton, a cousin of the bridegroom. She wore a floor-length ruffle dress of white over yellow sheer trimmed with yellow ribbon. She carried stems of yellow daisies.

Miss Cindy Stark of Claytonville served as bridesmaid. She was attired in a gown styled identically to that of the matron of honor, and also carried stems of yellow daisies and baby's breath showered with yellow satin streamers.

Little Miss Kacey Fuston of Turkey was flower girl. Ring bearer was Barry Don Morrison, nephew of the bridegroom, of Quitaque.

Groomsman was Brad Ziegler of Turkey, and best man was Rick Hester of Silverton. Guests were seated by Benny Durham,

New Clinic Schedule Announced

Dr. James Chua Tuan has announced that the Briscoe County Clinic, beginning Wednesday, June 20, will be open all day Wednesdays.

Beginning Saturday, June 23, the clinic will be closed all day on Saturdays.

For the summer months the clinic will be open from 9:00 a.m. to 5:00 p.m. Monday through Friday.

Bridge Tournament Planned June 15

The Progressive Extension Homemakers of Silverton are sponsoring a Bridge Tournament Friday, June 15, beginning at 6:30 p.m.

The tournament will be held in the Pioneer Room of the First State Bank.

Tickets are \$5.00 per person and may be purchased at the door or you may call 823-2463 to make reservations. Dinner will be served and door prizes will be given. Men and women are invited to participate.

Silverton EMS Club

To Meet Tuesday

Mrs. Bess McWilliams, president, has announced that the Silverton EMS Club will meet at 7:30 p.m. Tuesday, June 19, at the City Hall in Silverton.

All area EMTs and other ambulance service personnel in the area are being invited to attend this meeting to hear a special program on "Emergency Burn Care" to be presented by Kathy Oslar, R. N., Amarillo. Ms. Oslar will be giving instructions in a new in-service program that Emergency Medical Services are having all over the area.

The program was postponed on June 5 due to stormy weather. It is being presented without charge for the Silverton, Quitaque and Turkey ambulance service personnel.

Kress; Rodney Wimer, Tulia; Tommy Bullock and Bill Reid, both of Silverton.

Mrs. Linda Davis, pianist, accompanied the soloist, Miss Christie Lovvorn, when she sang "If" and accompanied the bride when she sang "You Light Up My Life."

The bride's mother chose a long beige chiffon dress accented with lace. The bridegroom's mother was attired in a long yellow lace-trimmed gown. Each added a corsage of three yellow carnations and baby's breath.

RECEPTION

A reception was held in the fellowship hall following the ceremony. The bride's bouquet and the flowers of the attendants were used in an arrangement for the centerpiece on the serving table which was covered with a white floor-length satin cloth under white bridal net. Silver and crystal appointments accented the table. The wedding cake was an original design by Mrs. Lee Jones that featured wedding bells on the top tier, the traditional miniature bride and groom on the second tier and a stairway leading to the bottom tier of the cake. On the stairway were replicas of the attendants. The cake had pale yellow daisy accents.

Refreshments were served by Misses Jana Boyles of Quitaque; Rieta Garvin of Turkey, Penny Durham and Rhonda Leach, both of Kress. Others assisting with the reception were Misses Linda and Brenda Coker, both of Turkey; Rayna Purcell of Quitaque, and the women of the Kress Methodist Church.

Mrs. Brad Ziegler of Turkey was in charge of securing the guests' signatures in the wedding book.

Following their wedding trip, the couple will be at home on Route 1, Kress, where the bridegroom is employed by August Falkenberg.

The bride is a 1979 graduate of Kress High School. The bridegroom attended Silverton High School.

REHEARSAL PARTY

A party was hosted following the rehearsal by Rev. and Mrs. James Willborn and Mr. and Mrs. Grover Thomas at 7:30 p.m. Friday, June 8, at the First Methodist Church fellowship hall in Kress.

LYNDIA

Lynda Fogerson
Briscoe County Extension Agent

Briscoe County is ahead of schedule on the "baby boom" predicted in the United States for the mid-1980's.

A number of families are selecting furnishings for a nursery for their "new addition." Safety for the new baby is of primary concern.

Check safety standards before selecting a baby bed.

Recent federal standards require beds manufactured since February 1, 1974, to meet certain safety standards.

For example, crib slats can be no more than two and three-eighths inches apart so that babies are not able to slip through the slats.

Also, no rough edges are permitted on metal hardware.

In addition, the locks and latches on the dropside of the crib must be safe and secure from accidental release.

Strict warnings accompany new beds advising the owner to use only a mattress that fits snugly.

When buying or borrowing an older crib, consider the following features:

★ Select a crib with as narrow

THE VALLEY TRIBUNE

THURSDAY, JUNE 14, 1979

BAPTIST WOMEN HAVE REGULAR MEETING

The Baptist Women of Quitaque met Tuesday, June 12, at 9:30 a.m. for Mission Study. Mrs. R. J. Harmon read the scripture from Proverbs 8:1-11.

Missionaries names were read who had birthdays and a special

space as possible between the slats. Take a tape measure along when shopping.

★ Look for rounded slats rather than squared ones. There are fewer sharp edges to bruise a baby.

★ Be sure that the mattress fits the crib snugly. If more than two fingers fit between the mattress and crib, the mattress is too small.

★ The raised top rail of the crib should be at least 26 inches from the top of the mattress.

★ Look for a foot release that is hard to operate. Avoid one that could be operated by a sibling or the baby himself by reaching from within the crib.

★ Beds without teething rails or any sort of toy plastic balls attached to the headboard are best.

★ Select a sturdy crib with everything firmly attached.

Remember to take safety precautions for your baby since he can't protect himself.

prayer for these missionaries was led by Mrs. Leon McCracken. She also led the Mission Study.

Mrs. Frank Roberson led a prayer for the Interfaith Witness Program.

The president, Mrs. Harmon, led the business session. Each lady participated in a sentence prayer for dismissal.

The Tribune received a renewal from Mrs. Marion (Reba) Wilson of Pampa this week. She sends regards and says they enjoy getting the newspaper to keep up with friends and relatives here.

Mr. and Mrs. Glen Gibson of Beaumont spent Saturday night in the home of Mr. and Mrs. John King in Quitaque. They came to attend the sixtieth wedding anniversary of his parents, the Gus Gibsons.

Mr. and Mrs. Jean Grundy of Lamesa spent Saturday and Sunday visiting his mother, Mrs. Jess Grundy.

Mr. and Mrs. Glen Gibson and granddaughter, Christy Rice, of Beaumont spent the past week visiting in the home of his parents, Mr. and Mrs. Gus Gibson, and helping them prepare for their sixtieth wedding anniversary.



CASH IN ON THESE FOOD SAVINGS!

Specials For June 15th and 16th

Reminder: This is last week for Stainless Tableware! Complete Your Sets!

Fresh Pork Chops	\$1.39 lb.	Arm Roast	\$1.79 lb.
Club Steak	\$2.29 lb.	Chuck Steak	\$1.69 lb.
Lipton 2 oz. Instant Tea	\$1.59	Heinz Worcestershire 10 oz. Sauce	79c
Giant Size 49 oz. Oxydol	\$1.49 ea.	Delsey 4 Roll Bathroom Tissue	99c
Iceburg Lettuce Large Firm Head	39c head	Red Ripe Tomatoes	69c lb.
Carrots 1 lb. cello	2 for 49c	New Crop Utility 10 lb. bag Potatoes	\$1.09

C&L GROCERY

Double S&H Green Stamps Each Wednesday

TURKEY, TEXAS

FIRST YEAR

Anniversary Sale

Thursday - Saturday June 14 - 16
Register for Free \$50 Gift Certificate Thursday - Saturday only. Drawing will be held Sat. at 4 p.m.

Many Items Reduced Up To 50%

Everything in Store will be 20% Off All Day Saturday (Items Not Already on Sale)

We want to say THANKS for helping to make our first year a success.

VISA, Master Charge and Layaway Accepted.

FASHION SHACK
117 East Broadway
Tulia, Texas

FOR ALL YOUR BUILDING NEEDS!

GLIDDEN PAINTS, PANELING

Composition Shingles ----- \$20.58 sq.

CLASS A GLASS GUARD SHINGLES ----- \$22.00 sq.

WOOD SHINGLES AVAILABLE, ALSO

A & B BUILDERS SUPPLY
1605 Ave. F NW Ph. 817-937-2072

Childress, Texas 79201

Frigidaire Jet Cone Washers.
Every laundry day, you'll be proud of the way they get your clothes clean.

Soften your fabrics while they wash. Automatically. The Fabric Softener Dispenser adds softener during the rinse portion of the Permanent Press and Knit cycle, as well as during the Regular wash cycle. Available at extra charge.



Clothes need to get to the bottom of the tub where cleaning power is greatest. Frigidaire's exclusive up-and-down agitator action effectively circulates clothes.



Depend on Frigidaire to keep lint from settling back on your clothes. The Jet Flow Lint Filter traps lint, yet lets water recirculate back into the tub. Snaps in and out for easy cleaning, too.

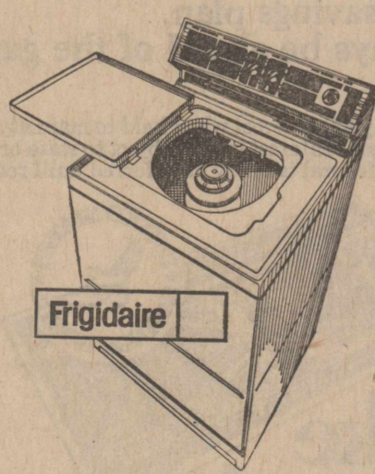

Frigidaire

Frigidaire Automatic Dryers.
They offer care for today's fabrics, backed by the 59-year Frigidaire tradition of craftsmanship.

For uniform drying without damp spots, smooth Sorting Fingers keep clothes opened up... separate... and tumbling freely.



Oversize door opening - one of the largest in the industry - is positioned a comfortable 19 inches off the floor.



Help keep wrinkles from setting, and cut down on ironing time. Thanks to automatic cooldown, clothes tumble without heat during the last 5 to 10 minutes of each cycle.

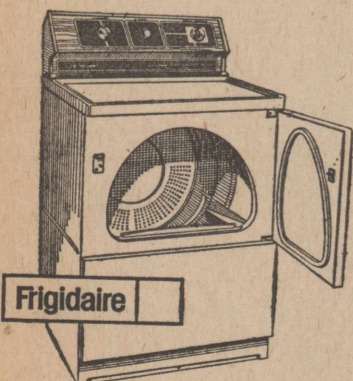

Frigidaire

WEST TEXAS UTILITIES COMPANY
An Equal Opportunity Employer
WTU
A Member of The Central and South West System

WTU proudly offers you the finest in Appliance Service by qualified factory-trained servicemen.



☆☆☆

THE CRUSE FAMILY

Cruse Family To Present Concert

The Cruse Family will present a concert Tuesday, June 19, at 8:00 p.m. at the First Baptist Church in Silvertown.

Many times when God calls men into full time evangelism, they leave their families behind, but in the case of the Cruse Family, God called and each member responded with, "Here Lord, send me." Theirs has truly been a case of an entire family yielding to God's call to full time service.

It is not surprising, however, that God would call this entire family, because theirs is truly a "Family Talent." Within this close knit group of nine people, God has brought together every talent necessary for the dynamic and clear preaching of His word. He has given them an exciting, yet comfortable, gospel music sound that manifests itself in a variety of solo, group and instrumental styles.

Many of their songs are original compositions by individual members of the family.

Along with the latest in contemporary sound equipment, God has also provided, within the family, the technical expertise necessary to produce a complete and vibrant, yet pleasant sound for any size gathering—large or small.

The Cruse Family has led in revivals and evangelistic services in many churches across the United States. They've led and participated in crusades at the association and county level. Most recently, their music and gospel presentation has generated an enthusiastic response at concerts on college and university campuses. They appear several times each year at the Grand Ole Opry and are recording artists for Word Records of Waco, Texas.

The family as individuals consists of:

Joe Cruse, a graduate of Howard Payne College. While at Howard Payne, he played fullback for the Yellow Jackets and was listed in "Who's Who in American Colleges and Universities." He was also a jet fighter pilot who served his country during the Korean Conflict.

An ordained Baptist minister, he knows full well the heart of a pastor and the feelings of a church because he pastored for 15 years before God called him into full time evangelism.

Nancy Cruse, Joe's wife, readily admits that the number five has special meaning for her, especially as it pertains to God's grace and blessing. Nancy and Joe's five children are Joe III, Karen, Janie, John and Cindy.

In addition to working faithfully by Joe's side, Nancy does most of the scheduling for the group.

Joe III is a 1972 graduate of Jacksonville, Texas High School. In addition to his studies there, he was a member of the high school football team, choir president and for two years was a Texas All-State Choir member.

He leads the music and does solo work in all the evangelistic meetings and is married to the Cruse Family's exceptionally talented pianist, Becky Cruse, the

former Becky Brieden of Freer, Texas.

Jeff and Karen Cruse Adams share different responsibilities with the family. While Jeff maintains and operates the up-to-date sound equipment, Karen not only sings with the group but also lifts your heart and spirit with her beautiful and meaningful solos.

Jeff has recently surrendered his life to a full time Christian ministry and left his teaching position to serve with the Cruse Family. Jeff also oversees John and Cindy's education and shares his testimony at many of the revivals and crusades.

Janie Cruse is the vibrant young lady with the big voice. She too has a musical ability that allows her to sing both solo and group numbers in a sensitive, unique style that's straight from her heart—a heart that knows the Lord and loves to sing His praises.

John Cruse, the younger of the two sons, does both instrumental and singing duty with the group and enjoys every minute of it. John's solo work is perhaps the most distinctive of all the Cruse's and is very popular with the youth group.

Cindy Cruse is both singer and composer of many of the family's musical numbers. Though she's the youngest of the five children, Cindy is an energetic and accomplished performer. Cindy is . . . well, when Cindy sings, she makes everybody happy.

Royce Denton, pastor of the First Baptist Church, invites the community to share in this evening of inspirational music. A love offering will be received at the conclusion of the concert. Records and tapes will be available after the concert.

Control Range, Pasture Weeds And Brush

Control grassland weeds and brush to boost your grazing program, says Buddy C. Logsdon, county agent with the Texas Agricultural Extension Service, Texas A&M University System.

Logsdon says many herbaceous weeds and some woody weeds are good because they supply livestock forage high in phosphorous. Unwanted weeds and brush, however, cause considerable losses in forage production, adding to operating costs.

Logsdon suggests broadcasting pastures with 2, 4-D amine or a low volatile ester, granular dicamba 5% (Banvel 5 g.), liquid dicamba (Banvel), dicamba, 2, 4-D (Weedmaster) or picloram 10% (Tordon 10K) pellet and simazine. Kerosene, ammate and 2, 4-D may be used for spot treatments.

Products containing 2,4,5-T (Banvel 2+2, Tordon 225E and silvex) were suspended from use on forestlands, rights-of-way and pastures on February 28. The Environmental Protection Agency defines pasture as "land producing forage for animal consumption, harvested by grazing,

Dad Likes Beef For Father's Day

According to tradition, on Father's Day the man of the house gets to choose whatever he wants for dinner.

Chances are, it'll be beef. A thick steak or juicy roast is sure to put a smile on dad's face on his special day.

The Terra Cotta CowBelles say that dad likes beef because it tastes so good. But there are other reasons to like beef, America's favorite food. One big reason is that beef gives plenty of eating enjoyment, lots of good nutrition, and not a lot of calories.

For example, a 3-oz. serving of cooked lean beef provides a man aged 23-50 with 45% of his daily requirement of protein, 32% of his iron, 59% of his vitamin B-12, 21% of his riboflavin, and other

which has annual or more frequent cultivation, seeding, fertilization, irrigation, pesticide application and other similar practices applied to it."

Logsdon says it has been determined that all cultural practices must be carried out before a plot is a pasture. Also, any grazing land with a woody plant problem can be treated with 2,4,5-T because, by definition, it is rangeland.

West of the East Texas Pineywoods, rangelands can be broadcast with 2,4-D amine or a low volatile ester or 2,4,5-T compounds, says Logsdon. Spot treatments with kerosene, 2,4-D or ammate can be used on specific weeds.

Water, plus a commercial surfactant, is the standard carrier for pasture weed control. A water-diesel emulsion plus a surfactant is needed for woody plant control. Herbicides can be applied with hand sprayers or by aerial or ground broadcast.

For herbaceous weeds, apply herbicides when the weeds are young and soil and air temperatures are 70° F.

Control woody plants after leaves mature but before they develop a waxy coat.

Logsdon suggests Weedmaster or Tordon 225E for hard-to-kill rangeland weeds such as nightshades, yankeeweed, dogfennel, prairie coneflower and broom snakeweed. Tordon 225E and Tordon 10K pellets are restricted herbicides and should be applied by a certified applicator.

Easy-to-kill weeds (bitter sneezeweed, cocklebur, annual broomweed, pigweed, ragweed, snow-on-the-prairie, sesbania and croton) can be treated with 2,4-D. When weeds are slightly mature or under stress, Weedmaster produces better results, says Logsdon.

Cool-season annuals, such as western bitterweed, can be treated in late winter or early spring before plants bloom. Make sure soil moisture is adequate and the air temperature is about 70° F. for herbicides to be effective.

Treadleaf groundsel, goldenweed and broom snakeweed can be treated in spring or fall.

For satisfactory and economical weed control, know which herbicide to use on which weeds, stresses Logsdon.

important vitamins and minerals.

Yet this same 3-oz. serving of beef contains only 10% of the average man's daily calorie allowance.

That means dad can enjoy his favorite food without having to worry about his waistline. (Don't

forget, the same good taste and nutrition of beef is important for mom and the kids, too.)

Beef is versatile. A juicy roast one day can be sliced and served as hot roast beef sandwiches the next. Or served as creamed chipped beef over toast at breakfast.

This way, the enjoyment of Father's Day can last all week long.

This year, Father's Day is June 17. Serve dad the food he's right to like . . . beef.

Mr. and Mrs. Murry Morrison and Joe, Mrs. Murry Wayne Mor-

ison and children visited Mr. and Mrs. Mike Spier and children in Clarendon Sunday.

Mrs. Denver Anderson spent from Friday until Sunday in Dawn visiting her daughter and family, Mr. and Mrs. Gerald Foster and Shannon.

A game plan that'll always make you a winner.

The game of life is not an easy game to play.

And the people who come out winners are the ones who plan ahead.

One of the best ways to do that is to buy United States Savings Bonds through the Payroll Savings Plan.

Bonds are the safe, dependable way to save for all your future plans. Because they always pay off to the penny. For sure. Every time.

So make United States Savings Bonds part of your savings plan.

You'll always be ahead of the game.

Series E Bonds pay 6% interest when held to maturity of 5 years (4 1/2% the first year). Interest is not subject to state or local income taxes, and federal tax may be deferred until redemption.



Take stock in America.

200 years at the same location.

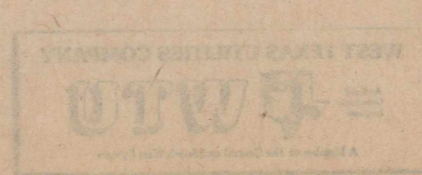

R. John Smith of Pasco, Washington flew in last week for a visit with relatives, the J. W. Kimbells, the Smith families, the Skinners, and other relatives and friends. He came for the Smith Reunion which was held in Tulia.

For Your Flower and Variety Needs
shop at
FARLEY'S FLOWERS & GIFTS
PHONE 455-1410 QUITAQUE, TEXAS

SPORTSMAN RESTAURANT
Open 6 a.m. to 9 p.m. Monday Through Friday
CLIP AD AND BRING FOR \$1.00 OFF ON MEXICAN FOOD ON THURSDAY FISH ON FRIDAY

LONE STAR CHEMICALS, INC.
SILVERTON OFFICE: 823-2376
LOCKNEY OFFICE: 652-2761
FLOMOT OFFICE: 469-5297

TREFLAN	5 gal.	\$113.00
TREFLAN	30 gal.	\$675.00
PROWL	5 gal.	\$109.00
TOBAN	5 gal.	\$110.00

ALL TYPES OF LIQUID FERTILIZER
ANHYDROS AMMONIA

Insects Abundant Due To Wet Weather

Thrips "like" young, stressed cotton. And if current cool, wet weather continues long into June, a lot of cotton from the Blacklands to the South Plains will be under stress from one source or another. Excessively wet fields, possible herbicide damage, seedling diseases and cool nights will all take their toll, points out Buddy Logsdon, county agent with the Texas Agricultural Extension Service, Texas A&M University System.

Watch for movement of thrips into late-planted cotton, especially from nearby maturing grain and hay fields that have just been cut. The 30-day weather outlook indicates that better growing weather for cotton is coming up, so perhaps the thrips problem will end. Thrips need not be controlled on vigorously growing cotton.

Fleahoppers from the Blacklands to the Rolling Plains will also be a problem until cotton makes good growth, says Logsdon.

June weather, on the average, will be on the dry side for all of Texas, according to the National Weather Service. Temperatures will be on the cool side in South Texas but are expected to be near seasonal levels elsewhere.

Cotton in South Texas, including the Lower Valley, is past the

danger stage for thrips and fleahoppers but is heading into mid-season insect problems. Dry weather would help farmers, since cotton that is on the dry side is not as attractive to bollworms and tobacco budworms as lush cotton. Also, survival rates of eggs and young worms are lower in dry weather.

Boll weevils have a tougher time in dry weather, too. Squares that are shed tend to dry out before the boll weevil can complete his life cycle. Since most cotton growing areas have good moisture, the potential is set for mid-season insect problems.

Sorghum will have midge problems as a result of weather delays in planting, explains Logsdon. Some sorghum planting dates in the same area varied by more than one month. Regardless of June weather, past weather has set the stage for extensive midge control.

Greenbugs and cornleaf aphids have not been major problems so far in sorghum. Frequent, heavy rains in most central areas have effectively controlled these aphids. Watch out for population increases if the weather turns dry, though, cautions Logsdon.

Screwworm potential will remain high as long as mild, wet weather persists. Survival rates of pupae and adults are enhanced by moist soils and mild temperatures. Logsdon advises stockmen to take good care of herds, be careful to dress wounds from surgery, check stock frequently, and send suspect larvae samples to the Mission laboratory. Tick populations

A Reminder...

We Have

WILL FORMS

Available At The Bank For Those Who Need Them.



FIRST NATIONAL BANK
MEMBER FDIC
PHONE 455-1441 QUITAQUE, TEXAS

tend to be up in wet weather, so wounds from ticks will have to be treated.

Grasshoppers shouldn't be as big a problem this year although there has been some scattered buildups of lubbers in the Permian Basin and other West Texas areas. If the weather does turn dry in June, grasshoppers could become more of a problem; otherwise, wet weather should keep them largely in check, believes Logsdon.

Insects will continue to thrive on abundant grasses, wildflowers and other native plants as a result of a wet spring through most of Texas. Some may migrate into crops if a dry spell develops; otherwise, only one potential problem comes to mind. Peach growers need to control grasses and weeds in orchards to cut down on population potentials for leaf-footed plant bugs and stink bugs. These have moved into peach trees in the past and damaged fruit when their preferred food plants dried up.

Homeowners will continue to have insect problems until wet weather ends. Cockroaches, ants, termites, fleas and ticks all are favored by mild, wet spring and early summer weather. And, of course, mosquitoes are widespread, adds Logsdon.

SEE US FOR ALL TYPES
COMMERCIAL PRINTING

THE VALLEY TRIBUNE

Father's Day Food Favorites

QUARTER PORK LOIN OR FAMILY PACK
Pork Chops \$1.39
8-11 CHOPS
EXTRA LEAN TRIM CENTER CUT RIB
Pork Chops \$1.79 LB.

Meat Specials

COUNTRY STYLE Spare Ribs	1 LB.	\$1.39
GOOCH GERMAN BRAND SMOKED Sausage	12 OZ PKG.	\$1.49
FRESH PORK Spare Ribs	1 LB.	\$1.49
EXTRA LEAN TRIM Thick Cut Center Loin Pork Chops	1 LB.	\$1.89
FRESH LEAN Pork Steak	1 LB.	\$1.49

Health And Beauty Aids

LADIES'S BLADE SHAVERS
Flicker \$1.39 EACH
ANTISEPTIC
Sea Breeze 99c 4 1/2 OZ BTL
JOHNSON & JOHNSON MED. Cotton Balls 65 CT PKG **69c**

GRANULATED Shurfine Sugar 99c 5 LB. BAG
LIMIT 1 WITH \$7.50 OR MORE PURCHASE

FAMILY SIZE Tide or Cheer \$4.89 BOX

REFRESHING INSTANT Nestea \$1.99 3 OZ JAR

ALL GRINDS COFFEE Maxwell House \$2.19 1 LB. CAN

BATHROOM TISSUE White Cloud 89c 4 ROLL PKG

REG. OR DIET Dr. Pepper \$1.69 32 OZ. BTL./6 PACK PLUS DEPOSIT

CALIFORNIA HASS Avocados \$1 4 LARGE SIZE

Wesson Oil \$2.09 48 OZ BTL
Dawn 79c 22 OZ BTL

Grocery Specials

HUNT'S CANNED Pear Halves	2 15 OZ CANS	\$1.89
ARMOUR VIENNA Sausage	2 5 OZ CANS	89c
10' OFF LABEL POST Grape Nuts	24 OZ BOX	\$1.09
MAXWELL HOUSE Instant Coffee	6 OZ JAR	\$2.69

Dairy And Frozen Food

SHURFRESH Buttermilk	1 GAL CTN	89c
SHURFRESH IND. CT Popsicles	24 CT. PKG.	\$1.29
SHURFRESH ASST. Yogurt	3 FOR	\$1.00

Shell Specials

HEINZ SMOKY W/ONION Barbeque Sauce	16 OZ BTL	79c
13' OFF LABEL Shout	19 OZ CAN	\$1.49
FOR DUSTING Pledge	7 OZ CAN	99c
AIR FRESHENERS Glade	2 6 OZ PKGS.	89c

Solid 89c 6 OZ PKGS.

LAST CHANCE TO COMPLETE YOUR SET OF FLATWARE. ALL PIECES ON SALE NOW

WE RESERVE THE RIGHT TO LIMIT PRICES EFFECTIVE JUNE 15 & 16, 1979
MERRELL VENTURE FOODS QUITAQUE, TEXAS

venture FOODS

CALIFORNIA LONG WHITE Potatoes 10 LB BAG **99c** TEXAS NEW CROP Cucumbers 1 LB **25c**

Wilma Snelgrove of Bill Gardens, California, Raymond Tynner of Humene, California, Joyce Ketchem of Oxnard, California, and Ethel Simmons of Jackson, Arkansas, visited their sister and brother-in-law, Mr. and Mrs. Michie Maupin, last week.

Tom Pierce is in the Central Plains Hospital in Plainview with gall bladder trouble. The doctor hopes he won't have to have surgery because of Tom's heart.

Clint Lane from Silver City and Harold and Daphene Lane, along with their granddaughter, Lacy Warren, Smitty and Analeen and their baby, Denene, spent the weekend with Homer and Zona Lane.

Mr. and Mrs. Charlie Jewett visited in the home of Mr. and Mrs. R. D. Butler over the weekend.

Mr. and Mrs. R. D. Butler visited Mr. and Mrs. James Talent and Mr. and Mrs. Russ Butler, both of Amarillo, Tuesday.

Mrs. Ida Faulkner of Turkey is visiting in the home of her daughter and son-in-law, Mr. and Mrs. Wayne Whittington, for awhile.

Miss Jana Smith, daughter of Mr. and Mrs. Joe Edd Smith, was taken to Central Plains Hospital Friday afternoon where it was determined she was suffering with hepatitis. She had dehydrated, according to report by her mother. She was able to return home Monday and her mother reports she is some improved.

We Have All Types Of SUDAN SEED

CANE HEGARI
ATLAS SORGO
CADAN
MAR-GAIN
GRAZE-ALL
SUCROSE
2-WAY
SWEET SIOUX

VALLEY FARM STORE
Quitaque, Texas

NOW OPEN FOR BUSINESS

HESTER & SONS II

8 a.m. to 6 p.m.

TIRES, BATTERIES, PARTS
TRACTOR FLATS REPAIRED
Automotive Air Conditioner Service

LOCATED 105 W. MAIN ST.
Quitaque, Texas 455-1289

ASSEMBLY OF GOD CHURCH

Turkey, Texas

Weekly Schedule of Meetings

SUNDAY:

Morning.....10:00 a.m.
Evening.....8:00 p.m.

WEDNESDAY:

Bible Study.....8:00 p.m.

☆

CHURCH OF CHRIST

Turkey, Texas

Minister: Jack Hutton

Weekly Schedule of Meetings

SUNDAY:

Morning Service.....10:30 a.m.
Evening Service.....6:00 p.m.

WEDNESDAY:

Evening Services.....8:00 p.m.

☆

FIRST BAPTIST CHURCH

Turkey, Texas

Pastor: Melvin Clinton

Weekly Schedule of Meetings

SUNDAY:

Sunday School.....9:45 a.m.
Morning Worship.....11:00 a.m.
Training Union.....6:00 p.m.
Evening Worship.....7:00 p.m.

MONDAY:

Women's Missionary
Society.....4:00 p.m.

WEDNESDAY:

Prayer Meeting.....8:00 p.m.

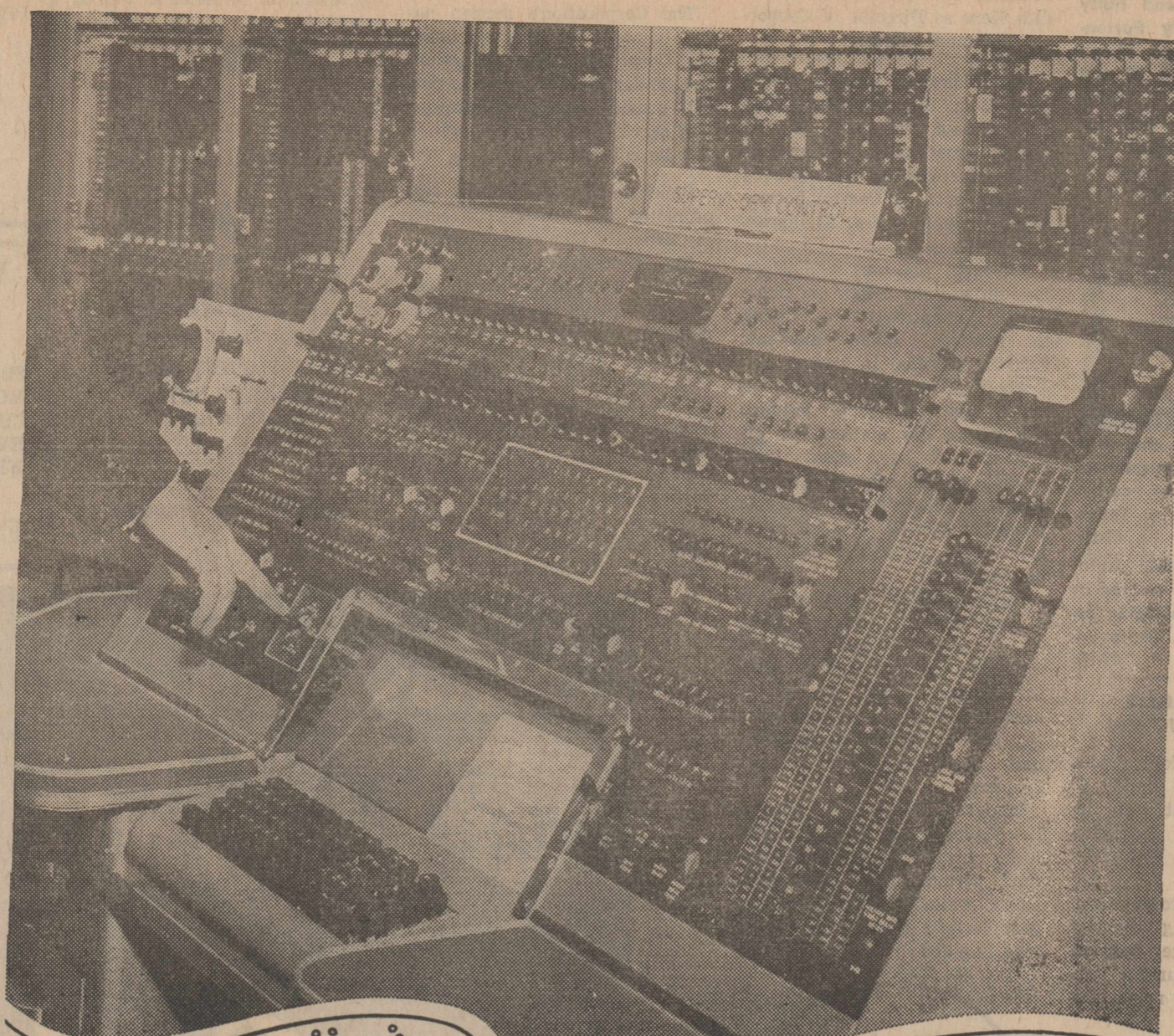

WHAT A COMPUTER CAN'T DO



Scriptures selected by
the American Bible Society

Sunday Micah 6:1-8	Monday Jonah 1:1-16
Tuesday Jonah 1:17	Wednesday Jonah 3:1-9
Thursday Jonah 3:10	Friday Habakkuk 1:1-13
Saturday Habakkuk 2:1-20	

We'd be lost, wouldn't we, if suddenly computers were withdrawn from our daily life? We have become dependent on them to schedule airplane flights, point out scholastic aptitudes and aid the Internal Revenue Service in checking income tax returns.

But there are things a computer can't do. It can't make a home a better home or a man a better man. A computer can't heal sorrows and disappointments. It can swallow up a lot of statistics and clank out a lot of conclusions, but it can't direct a man to God's love.

As today's world is run more and more by automation, we need the help of the Church to guide us in the spiritual realm of life. We need to experience God's great love for all men. In our mechanical world, only the Church can help us find God's love.

Copyright 1967 Kaiser Advertising Service, Inc., Strasburg, Va.

MT. OLIVE BAPTIST CHURCH

Turkey, Texas

Pastor: Rev. W. C. Campbell

Weekly Schedule of Meetings

Pastoral Days...1st & 3rd Sundays

MONDAY:

Mission.....4:00 p.m.

WEDNESDAY:

Prayer Meeting.....7:00 p.m.

☆

UNITED METHODIST CHURCH

Turkey, Texas

Weekly Schedule of Meetings

SUNDAY:

Church School.....9:55 a.m.
Morning Worship.....10:55 a.m.
M.Y.F.....5:00 p.m.
Evening Worship.....6:00 p.m.

MONDAY: (First and Third)

United Methodist
Women.....4:00 p.m.

☆

ST. ELIZABETH ANN SETON

CATHOLIC CHURCH

Turkey, Texas

Rev. Jayamuni Melton Silva

SUNDAY:

Sunday Mass.....5:30 p.m.
Choir Practice.....5:00 p.m.
C.C.D. Classes.....4:30 p.m.
Adult Education.....4:30 p.m.

THE PEOPLE WHOSE NAMES APPEAR BELOW SPONSOR THIS MESSAGE WITH THE HOPE OF PROMOTING A BETTER CHRISTIAN COMMUNITY.

Young's Auto Supply

Peoples State Bank

City Drug

Lacy Dry Goods

Turkey Automotive

Turkey Implement Co.

North Gin

Turkey Florist

Salem Dry Goods

Higginbotham - Bartlett

Farm and Ranch Supply

Three Bros. Station

Seigler Funeral Home

Big "T" Restaurant

Turkey Hotel

Martin's Electronics

Lipscomb Grocery

Ottis Mullin Well Drilling

Memphis Compress

Turkey Farmers Coop Gin

Mullin Motor Co.

Peery & Dugan Oil Co.

Setliff Mill, Turkey, Tex.

Ferguson Insurance

C and L Foods

Divan For Sale: \$175.00; 1 Hot Water Heater, \$40.00. Contact Claudine Peery, Turkey, Ph. 423-1243. 52-2tc

For Sale: 1977 Chevrolet Silverado Pickup, top condition, 15,000 miles. Greg Ramsey, Ph. 455-1342. 52-2tc

For Sale: Brick home located on Wilson Street in Quitaque, one year old, 1 1/2 baths, attached garage. Call 455-1202, or 888-3891. 52-1tc

Wanted: Baby sitting in your home, day or night. Misti McElreath. Call 455-1260. 52-1tc

FIREWORKS FOR SALE at Judy Barrett's home, located one mile west and two miles north of Quitaque, from June 24 through July 4. 52-2tp

FOR SALE: Several used cotton trailers; steel and wood; 24x8x9. Three used module builders. One used module truck. Day 806 823-2178, Night 806 823-2208. 50-8tc

For Sale: Paymaster 18 Cottonseed; one year from certified; excellent germination. \$24.00 per hundredweight. 423-1378 after 8:00 p.m. Ronnie Eudy. 47-7tc

INSULATION: Fire Resistant, installed and Guaranteed. Marr Insulation Co. Phone 652-3593, Lockney, Texas, or call J. W. Lancaster, 423-1336. 39-1tc

CAPROCK CATS: We do all kinds of Dozer, Grubber and Scraper work. Call Tim Washington, 469-5313, Flomot. 43-1tc

BILL EBBES
PUMP & MACHINE
Plainview, Texas
Any brand pump pulled and Repaired, Casing Pulled, Wells Perforated, etc.
We Enjoy Working Around Quitaque
806-296-7017 P. O. Box 344
Singer Sewing Machines, Vacuum Cleaners, Smith Corona Typewriters and Adding Machines. Buy here, service here. Call in Quitaque, 455-1101, or 423-1149 in Turkey, or 259-2716 in Memphis. Office located at 620 Noel in Memphis. Here every two weeks on Thursdays. 35-1tc

NEW—LOCKNEY MEAT CO. USDA INSPECTED, KILL DAYS MONDAY THROUGH FRIDAY. Custom Processing, Wholesale and Retail Meats, Halves and Quarters Cut, Wrapped, Frozen and Fully Guaranteed. Sam & Kelly Fortenberry, owner and managers. Phone 652-3305, corner of U. S. 70 and Farm Road 378 South. 15-1tc

Germania Farm Mutual Aid Association: reasonable, sound property insurance. If you want to save, contact Mrs. Orville Lee, Flomot. Call 806-469-5370. 1-80-521p

TURKEY FLORIST
Let Us Help You With All Your Floral Needs
Ph. 423-1323
Patsy & Beth Lyles

For Sale: 2 bedroom home, priced to sell, carpeted, central heat and air, double garage, cellar. Call Tim Bone, Quitaque, Texas. 455-1329. 49-1tc

WATCH FOR OPENING: Automatic Car Wash, to be located in rear of old laundry building on east Main Street in Quitaque. 49-1tc

FERTILIZER BOOSTS PASTURE PRODUCTION

Too often the billfold guides pasture fertility, says Buddy C. Logsdon, county agent with the Texas Agricultural Extension Service, Texas A&M University System.

A good fertility program can increase the carrying capacity on any given pasture, believes Logsdon, and with current livestock prices, that can mean added profits.

Most summer or permanent pastures respond readily to a good fertility program. During excess growth periods, hay can be harvested, providing winter forage.

Logsdon says fertility is the one growth factor an individual can control compared to rainfall and temperature. However, not every pasture needs fertilization.

MRS. KERR APPOINTED TO NEW POSITION WITH PIONEER CORPORATION

Pioneer Corporation has announced the appointment of Judith Kerr as Director of Corporate Communications.

Native grasses such as Little Blue Stem, Big Blue Stem, Side Oats Grama, Indian grass and Switch grass don't respond as well to fertilizer as do improved pastures such as Coastal bermudagrass, Bahia grass, Kleingrass and Dallis grass.

Nitrogen, phosphorus and potassium are the major nutrients needed by pastures. According to research, minor elements aren't a problem in Texas.

About 50 pounds of actual nitrogen are needed to produce one ton of dry matter. For every ton of hay, about 12-15 pounds of phosphorus are required. Plant growth response to potassium parallels that of nitrogen; so its application must also be similar.

Apply fertilizer during periods of moderate temperatures (70 to 90 degrees F.) and adequate moisture, such as spring, advises Logsdon. Late summer or early fall is the next best growing period because of the unusually dependable rainfall says Logsdon.

Moderate fertilizer applications twice a year spread the pasture's production over a longer time period. Also, nitrogen is made available throughout the year instead of only in spring, says Logsdon.

Mrs. Kerr's appointment fills a vacancy resulting from the retirement of Bob Mills, Director of Public Information for the past 12 years.

The Corporation's section has been changed to the Department of Corporate Communications and, under Mrs. Kerr's direction, will provide additional information services for the Corporation and its subsidiaries.

Concurrently, Lee Wilcox was promoted to Assistant Director of Corporate Communications.

Mrs. Kerr previously was Director of Marketing Communications for Plains Machinery Company, the heavy equipment distributing company with executive offices in Amarillo and branch facilities in 10 major Texas cities. Plains is a subsidiary of Pioneer Corporation.

Prior to becoming associated with Plains and Pioneer, Mrs. Kerr was a newspaper and magazine editor. She has received numerous awards for her work in print, visual and business communications.

YOU ARE INVITED

TO SEE OUR LARGE SELECTION OF PAPER ITEMS FOR THE BRIDE

WEDDING INVITATIONS
100 For \$13.90 and up

NAPKINS, GUEST BOOKS
THANK YOU NOTES
LATEST STYLES

THE VALLEY TRIBUNE

WORSHIP SERVICES AT FIRST BAPTIST CHURCH QUITAQUE

SUNDAY SCHOOL 10:00 A.M.
MORNING WORSHIP 11:00 A.M.
CHURCH TRAINING 5:30 P.M.
EVENING WORSHIP 6:00 P.M.
WEDNESDAY PRAYER MEETING AND BIBLE STUDY 8:00 P.M.

Everyone Welcome - Nursery Provided

Here's a tasty way to conserve energy . . .

Install a Gas Grill

They're on sale now!

CHARMGLOW® 2000

This popular sized grill has big capacity. Its 351 square-inch cooking surface and deep hood design is large enough to cook a big turkey or whole ham. Features special H-shaped burner and permanent briquettes that spread the heat evenly over the entire cooking surface. Temperature sets with the turn of a knob.

Only \$7.56 budget-priced on your monthly statement.

Installed list price \$264.00
You save -50.00
	214.00
5% Sales Tax 10.70
+ Cash Price \$224.70
+ Budget Price* 272.16

Budget terms: No down payment, \$7.56 per month for 36 months.

JACUZZI JET CHEF 3010

Quality and value are built in to this single burner, single control cast aluminum cooker. Features porcelainized cooking grid, 340 square-inch cooking area, wooden convenience shelf, heat indicator and baked-on Char-Brown color - a refreshing, down-to-earth alternative to "basic gas grill black."

Only \$7.70 budget-priced on your monthly statement.

Installed list price \$268.00
You save -50.00
	218.00
5% Sales Tax 10.90
+ Cash Price 228.90
+ Budget Price* 277.20

Budget terms: no down payment, \$7.70 per month for 36 months.

CHARMGLOW® 3200 TWIN BURNER

This family favorite features a split gas burner that lets you cook different foods at different temperatures. Each side of the cooking grid heats separately. And the cooking grid is over two feet wide and a foot deep. Charm-Rok® Briquettes insure uniform heat over the 461 square-inch cooking surface.

Only \$9.96 budget-priced on your monthly statement.

Installed list price \$332.00
You save -50.00
	282.00
5% Sales Tax 14.10
+ Cash Price 296.10
+ Budget Price* 358.56

Budget terms: No down payment, \$9.96 per month for 36 months.

JACUZZI JET CHEF 4020

From first impression to close inspection, an outstanding large grill. Features 454 square-inch cooking surface, twin burners, dual controls, cast aluminum construction, porcelainized cooking grills, Char-Brown color, and a hood lid heat indicator for accurate temperature read-out at a glance.

Only \$10.70 budget-priced on your monthly statement.

Installed list price \$350.00
You save -50.00
	300.00
5% Sales Tax 15.15
+ Cash Price 315.15
+ Budget Price* 385.20

Budget terms: No down payment, \$10.70 per month for 36 months.

CHARMGLOW® 4000 - OUTDOOR RANGE

Cook a complete meal on one side; keep it warm on the other. This complete outdoor range features two separate cooking surfaces, each with its own heat control. Its 702 square inch cooking surface is over three feet wide and a foot deep. Exclusive Charm-Rok® Briquettes and Charmalloy® II Burner assures even heat.

Only \$15.57 budget-priced on your monthly statement.

Installed list price \$491.00
You save -50.00
	441.00
5% Sales Tax 22.05
+ Cash Price 463.05
+ Budget Price* 560.52

Budget terms: No down payment, \$15.57 per month for 36 months.

*Prices include normal post-type installation, and 5% sales tax. *Budget terms are available at 12.75% annual interest on declining balance.

Byrd Pharmacy

Building
FRED BYRD

Prompt Courteous Service

Call Us And We Can Mail Your
Prescription To Be Refilled.

Phone 652-3353 Lockney, Texas

IN THE HOSPITAL

MARTIN'S ELECTRONICS
Zenith Sales & Service
Office Hours: 8 - 5 Monday Through Friday
Saturday Hours: 10 a.m. until 3 p.m.
Phone 423-1290 Turkey, Texas South Main St.

Dr. O. R. McIntosh
OPTOMETRIST
316 South Main Floydada, Texas Phone 983-3460

ELAINE'S BEAUTY SHOPPE
Phone 455-1305
Open Wednesday Through Saturday
Operators, Elaine, Wilma and Lolla Belle

Stark Insurance Agency

GENERAL INSURANCE
AUTO - FIRE - THEFT
LIABILITY - HOMEOWNERS
FARM AND RANCH OWNERS

Your Business Is Appreciated

Phone 455-1100 Quitaque, Texas

WESTWARD DOUGH!

OR
how DO you COVER A Wagon?

The wild, wild West. Land of hope and opportunity to thousands of courageous settlers. But, if it weren't for the dollars of thousands more Americans taking stock in their country, there might never have been a West to go west to.

You see, money raised from the sale of government securities helped us purchase the Louisiana Territory from the French. Other securities helped buy the states of California, Nevada, Utah, western Colorado and most of New Mexico and Arizona from Mexico. Even settlement of the Oregon Territory was made possible through the issuance of United States securities.

Today, you can still take stock in your country's growth by buying U. S. Savings Bonds.

Just sign up for the Payroll Savings Plan where you work. There's no easier, safer way to save or help your country. After all, U. S. Savings Bonds are still a great way for you to go West. Or East, North and South.

Now U Bonds pay 6% interest when held to maturity of 5 years (4 1/2% the first year). Interest is not subject to state or local income taxes, and federal tax may be deferred until redemption.

Take stock in America.

Save \$50 if you buy before August 1, 1979.

PIONEER NATURAL GAS COMPANY (A Division of PIONEER CORPORATION)