

Successor to The Quitaque Tribune, established at Quitaque in 1960
 PUBLISHED EVERY THURSDAY AT QUITAQUE, TEXAS 79255
 SECOND CLASS POSTAGE PAID AT QUITAQUE, TEXAS 79255
 BY GASTON AND LOTTIE OWENS
 SUBSCRIPTION RATES: Briscoe, Hall, Motley, Floyd Counties, \$4.50 per year; Elsewhere, \$5.00 per year.
 Advertising rates upon request. Classified advertising, 5 cents per word first insertion, 4 cents per word thereafter. Minimum charge, \$1.00 weekly.
 Any erroneous reflections upon the character, standing or reputation of any person, firm or corporation which may appear in the columns of The Valley Tribune will be gladly corrected upon its being brought to the attention of the publishers.
 POSTMASTER: Send Address Changes To Valley Tribune, Box 415, Quitaque, Texas 79255

VALLEY SCHOOL MENUS	
December 11-15	Breakfast Apple Juice, Cereal, Milk
MONDAY	Lunch
Breakfast	Meat Loaf, Green Beans, Carrots, Wheat Rolls, Butter, Pears, Milk
Orange Juice, Cinnamon Toast and Milk	WEDNESDAY
Lunch	Breakfast
Barbecue on Bun, Potato Salad, Sweet Peas, Peach Cobbler, Milk	Grape Juice, Hot Roll, Butter, Honey and Milk
TUESDAY	Lunch

SHOP EARLY For Your Christmas Plants

WILL HAVE CORSAGES AND ARRANGEMENTS
FOR YOUR CHRISTMAS PARTIES.
GIFTS
DOLLS, MUSICAL JEWELRY BOXES
AND OTHER GIFTS.

TURKEY FLORIST

TURKEY, TEXAS 423-1323

TURKEY AUTOMOTIVE SUPPLY

SPECIAL SALE ON

COTTON TRAILER TIRES

95L-15 Re-Caps

\$15⁹⁵

TURKEY AUTOMOTIVE SUPPLY

Phone 423-1366

Turkey, Texas

MARTIN'S ELECTRONICS

Zenith Sales & Service

Office Hours: 8 - 5 Monday Through Friday

Saturday Hours: 10 a.m. until 3 p.m.

Phone 423-1290

South Main St.

Turkey, Texas

Chili Beans with Taco Sauce, Kury Kut Beets, Spinach, Cornbread, Peanut Butter Cookie, Milk

THURSDAY

Breakfast

Peaces, Peanut Butter Sandwich and Milk

Lunch

Macaroni and Cheese, Blackeyed Peas, Chilled Tomatoes, Biscuit, Butter, Honey, Orange Juice and Milk

FRIDAY

Breakfast

Pink Lemonade, Toast, Jelly, Milk

Lunch

Chili Cheese Dog, French Fries, Catsup, Mixed Greens, Applesauce Cake and Milk

Mrs. John Rogers was guest for dinner in the Walter Taylor home on Thanksgiving Eve. She drove to Plainview Thanksgiving Day and was a guest in the home of Mr. and Mrs. J. T. Rogers, jr. for Thanksgiving dinner. Other guests were the Rogers children and Mr. and Mrs. Charles Sarchet of Silverton.

GREEN THUMB TRAINING SESSION HELD IN CLARENDON

A Green Thumb Training Session was held at Clarendon College November 28, 1978. Those attending from Quitaque were John Reagan, Jess Brunson, Clyde Morrison, Estelle Davidson and Olivia Stockton. The supervisor, James Brunson, also attended.

The group drove to Silverton and picked up two Green Thumb workers, Mary Miller and Lottie Clemmer.

Mrs. Charity Steward of Fort Worth and Mrs. Evelyn Manry of Lake Tawakoni spent from Friday until Sunday visiting their mother, Mrs. W. W. Cain, in Quitaque. Mrs. Cain celebrated her 86th birthday anniversary in the home of Mrs. Walter Taylor on Saturday. Mrs. Taylor and Mrs. Manry were school chums.

Mrs. W. E. Morrison, Enna Bradshaw, Mr. and Mrs. Murry Morrison, Murry Wayne Morrison were in Plainview for the surgery of Jerald Bedwell, a grandson of Mrs. W. E. Morrison, on Tuesday, November 28. Mrs. Morrison remained until Thursday and Mr. and Mrs. Leon Lane of Turkey brought her home as they were enroute to their home.

KITCHEN SHOWER

Miss Katy Taylor, bride-elect of Dale Pierce, will be honored with a kitchen shower in the Fellowship Hall of the First Baptist Church Sunday afternoon, December 10, from 3:00 until 4:00 o'clock. All of her friends are invited.

Darrell Dowd has been given a "clean bill of health," according to his mother, by his doctor and played in the basketball game Tuesday night with Jayton at Valley. Darrell was injured in the football game between Valley and Silverton and kept reinjuring his ankle again until the season was over.

Mr. and Mrs. George Ray Colvin, Mr. and Mrs. Murry Wayne Morrison and children spent Fri-



A legal target beginning Saturday... the prolific Texas Panhandle cock pheasant.

Pheasant Season Opens Saturday

The Panhandle's 21st pheasant hunting season begins Saturday, and according to Dave Dvorak, Texas Parks and Wildlife Department wildlife biologist, hunters should live by the motto: Seek and thou shall find.

"Our census lines show an increase in most counts, and it shapes up as an excellent season," Dvorak said from his Canyon office.

"Census lines don't really give us an estimate of total numbers, but give us a trend, and the Panhandle trends look encouraging."

Traveling along county roads, TP&WD officials completed 18 20-mile lines in 16 counties during late August, and counts in Deaf Smith, Moore, Parmer and Sherman counties were among the highest.

"But really any county with irrigated agriculture will hold pheasants," Dvorak said. "You basically get out of them when you day night with Mrs. Mae Ross in Lubbock."

Mrs. Webb Taylor visited her daughter and family, Mr. and Mrs. Eddie Bowman and children in Denver, Colorado for an extended visit. She was snowed in up there and made four reservations to fly out before the weather permitted her to fly. At one time the plane was loaded to leave when the flight was cancelled.

Mrs. Orb Payne is home after spending some time in an Amarillo hospital for tests. She reports receiving a good report.

Improper Watering Kills House Plants

Improper watering is a major cause of houseplant failures. This is especially true during the winter months when plant growth is slow because of low light intensities, points out Earnest Kiker, Briscoe County Extension Agent.

Plant lovers frequently get impatient and apply additional water and fertilizer, hoping to make the plant grow. However, during periods of low light intensity, plant leaves are producing little food and cannot grow rapidly.

"The worst thing that you can do is to overwater during periods of slow growth," Kiker says. "Excess water keeps oxygen from

reaching the roots, resulting in loss of the small feeder roots and eventual death of the plant."

Never water plants by a strict schedule, such as every other day, or twice a week, cautions Kiker. Instead, water them only when they need it. And water houseplants so that it runs through the potting soil into the pan below. Always discard this excess water to prevent the accumulation of soluble salts in the potting soil.

Other conditions beside low light strength also affect plant growth and watering needs. For instance, plants in a cold room need less water than those in a warm dry atmosphere. Also, flowering plants and those with much foliage require more water than those without blooms or with little foliage.

CHRISTMAS TREES

FOR SALE

by the

QUITAQUE FIRE DEPT.

May Be Purchased At The

FIRE STATION

From 5:30 to 8:00 p.m. Monday Through Friday

ALL DAY SATURDAY

May Be Purchased From

Brunson Supply or First National Bank at others hours

CHRISTMAS GIFTS

Women's Wear Levi's, Flannel Shirts,
Pre-Washed Jeans, Stretch Denims,

"Bend Over"

Stretch Garbardine

Perception

VELOUR GROUP: MIX AND MATCH PIECES

FRENCH BLUE AND SILVER

TOBACCO AND BEIGE

SLACKS, SKIRTS, VESTS AND BLOUSES

ALSO WINTER WHITE, ROSE AND AQUA MARINE SET

Dresses For The Christmas Holidays

LONG AND SHORT

GLAD RAGS

PHONE 423-1249

TURKEY, TEXAS



"Sold for \$6500.00 . . . to the man with his wife's hand over his mouth."

Peoples
Pgstate
Bank of Turkey, U.S.A.

Member FDIC

SHOP ALLSUP'S
AND SAVE!

ALLSUP'S
CONVENIENCE STORES

PRICES EFFECTIVE
DECEMBER 7-10, 1978

HOLIDAY FOOD VALUES



BORDEN'S
EGG
NOG

79¢

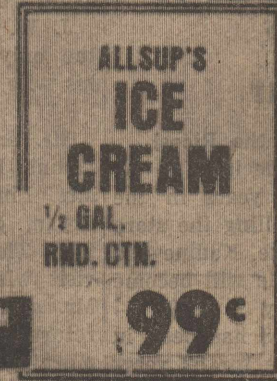

ALLSUP'S
ICE
CREAM

1/2 GAL.
RND. CTN.

99¢



BORDEN'S
DIP AND
SOUR
CREAM

28 OZ.
CTNS. 79¢

32oz.

COCA
COLA
&
7 UP

\$ 1.39
+ dep.
reg. \$ 1.89

HO HO HO!

SANTA GLASSES
FOR
COCA-COLA



CORN DOG
4/\$1

32oz. reg. \$1.89

DR. PEPPER

\$ 1.39

BUY A COKE AND GET A
CHRISTMAS GLASS

59¢

KIKER'S KORNER

Earnest C. Kiker
Briscoe County
Extension Agent

Briscoe County Extension Agent
If you're one who still enjoys and appreciates the beauty, color and festive aroma of a traditional cut Christmas tree, here are some tips which will help you select your Yule tree and maintain it in the best possible condition throughout the holiday season.

1. Choose your tree early. Most Christmas trees are cut four or five weeks before they arrive on the lot. The sooner you can get them home and into water the better.

2. Select a full, dense tree, one

that is evenly branched. The branches should be firm and flexible. Shake the branches when selecting to see if needles fall. Fresh, healthy Yule trees do not drop their needles.

3. Select a tree with good green color. This indicates that the choice is fresh, has good needle retention, fragrance, fire resistance and longer holiday beauty.

4. Once you have selected your tree, saw off the lower two inches of the trunk. This will help the tree absorb water which will insure freshness and lasting qualities.

5. Stand the tree in water in a cool location outside, until you are ready to trim the tree. When it's time to trim the tree, place it in a tree stand that holds water and keep it filled during the long holiday.

6. Place your tree in the cool

est location possible indoors, away from the open fireplace, radiators and heaters.

While it might seem a great waste to cut down thousands of trees every year just to have something to hang ornaments on at Christmas, we really should not criticize this practice.

The majority of trees cut for Christmas are grown specifically for that purpose on commercial Christmas Tree Farms. They are just as much a crop as fruits and vegetables. In addition, we can be sure that, like fruits and vegetables, these trees are carefully replanted for future harvests.

Agricultural Extension Agent
Applying fertilizer in the fall for spring crops has certain advantages as well as disadvantages.

A major advantage of fall fertilization is to avoid the spring rush for fertilizer that local suppliers may have difficulty meet-

ing. It doesn't make much difference whether potassium or phosphorus is applied in the spring or fall; however, studies have shown that any differences from nitrogen are in favor of spring applications. Nitrogen applied in the fall must be from an ammonium source and should be used only after the soil temperature is below 50 degrees F. If the nitrate form of nitrogen is applied, it can be lost by leaching. Also, nitrates can be lost from denitrification in clay soils if they remain water logged for a long time.

Each farmer should consider the advantages and disadvantages of fall fertilization in his operation and decide when to fertilize. Of course, any fertilization program should be based on the level of each nutrient in the soil and requirements for the crop to be planted. A soil test will provide information about available nutrients in the soil.

More information on soil testing as well as fertilization results can be obtained from the Briscoe County Extension Office in the basement of the courthouse.

A meeting has been planned for Wednesday, December 13, 1978 at 7:00 a.m. in the Silverton vocational agriculture classroom at Silverton High School for all Briscoe County Livestock Committee members and 4-H'ers who have livestock projects.

Plans will be made for the 1979 Briscoe County Stock Show. All interested youth and adults are urged to attend the meeting.

BRISCOE COUNTY 4-H ACTIVITIES

Dec. 11—Valley Senior 4-H Club Meeting, 7:30 p.m.

Dec. 12—Adult Leaders Method Demonstration Meeting, Hale County Agricultural Center, Plainview, 9:00 - 11:30 a.m.

Dec. 13—4-H Livestock Meeting, 7:00 a.m., Silverton vocational agriculture classroom, Silverton High School

Dec. 13—Silverton Junior 4-H Meeting, 3:30 p.m., P.C.A. community room, Silverton

Dec. 18—Silverton Senior 4-H Club Meeting, 7:30 p.m., Silverton

Dec. 20—Valley Junior 4-H Club Meeting, 8:30 a.m., Valley School

YOUR SOCIAL SECURITY

by Janice Ulmer
Social Security Representative
Question: When my first child was born, I quit my job as a dental hygienist. Now that all the children are in school, I've decided to return to work. Were the social security credits I earned in my former job taken off my record when I stopped working?

Answer: No. Any social security credits you earn, regardless of when you earn them, remain on your social security record. Of course, if you stop working before you have enough credits, no

Mrs. O. R. Stark, jr. spent last week visiting in the home of her daughter, Sherry, and her family, Mr. and Mrs. Rick Braden and baby. O. R. joined them on Friday and spent the weekend, returning Mary home with him on Sunday.

Guests in the home of Mr. and Mrs. O. R. Stark, jr. for Thanksgiving dinner were her brother and family, Mr. and Mrs. Brice Hartgraves and family of Duncanville, Mr. and Mrs. Randy Stark, Plainview, Mr. and Mrs. Scotty Stark and family and Mr. and Mrs. Orin Stark, Quitaque.

Mr. and Mrs. Bill Henshaw of Seymour spent the weekend with the D. J. Andersons. On Saturday night they were joined by Mr. and Mrs. H. L. Standefer of Plainview and Mrs. Janelle Bourland of Canyon, and they all remained for a visit until Sunday afternoon.

Mrs. D. J. Anderson attended the funeral service for Mrs. Anna Edwards in Hereford Monday afternoon last week.

Mrs. Ruby Cushenberry and Mrs. Murry Morrison attended the Style Show Exhibition at Dimmitt Sunday.

Mr. and Mrs. J. T. Persons took their granddaughter, Jenny Eason, and her daughter, Courtney, to Lubbock to emplane for their home in Burleson, Texas.

Dec. 21—Junior 4-H Skating Party, Plainview, 4:30 - 6:00 p.m. Meet at Courthouse. Will eat afterward

Jan. 4, 1979—Sheep Shearing Clinic, 8:00 a.m., Show Barn, Silverton

benefits will be payable on your social security record. But, if you return to work, you can earn any additional credits you need to get benefits.

For further information regarding social security benefits please contact the social security office, 1401-B West 5th Street, Plainview, telephone 293-4371.

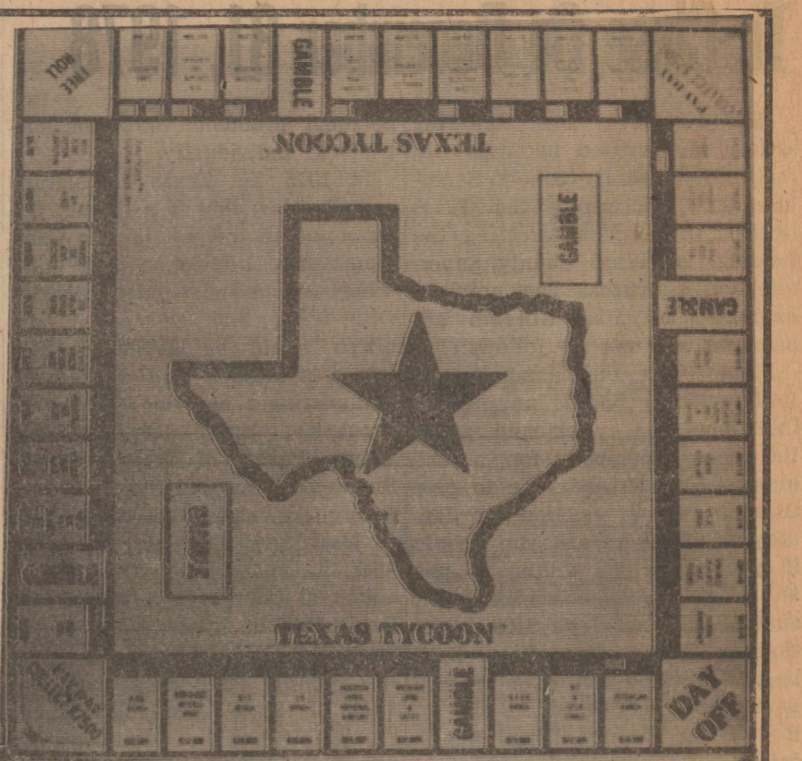

Order Now For Christmas
TEXAS TYCOON

Fascinating Game For Those
Age 9 to 99

Made In Silverton, Texas
By Texans For

Tycoons All Over The World

\$13⁶⁵ Tax Included

Add \$2.25 For Postage And Handling
If Game Is To Be Mailed
FREE GIFT WRAPPING



806/823-2333 P. O. Box 130
Silverton, Texas

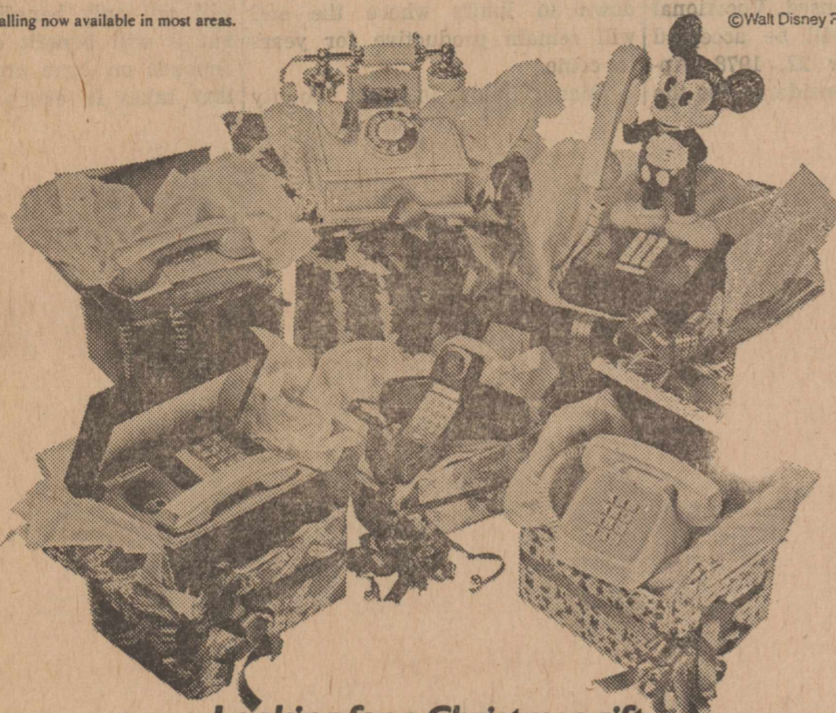

Looking for a Christmas gift idea with a special ring to it?

This Christmas, why not surprise someone you love with a very special phone of his or her very own.

We have so many different ones to choose from. Each with its own unique style and character to express the person (and personality) you have in mind.

You'll be dazzled by the choice of colors too. So if you're searching for a Christmas gift that says something special, call your General Telephone business office soon and we'll help you find just what you're looking for.



What You've Always Wanted To Know About INDIVIDUAL RETIREMENT ACCOUNTS But Were Afraid To Ask!



LET US SHOW YOU HOW TO SAVE AS MUCH AS \$450 ANNUALLY ON YOUR INCOME TAX THROUGH OUR TAX-SHELTERED SAVINGS PLAN
YOU WILL BE ASTONDED!!! YOU COULD EARN AS MUCH AS \$426,000 OR A 610% INCREASE OVER YOUR CONTRIBUTION AT CURRENT RATES!

THE BEST PROGRAM IN TOWN



Central Plains Savings Association

2804 Olton Rd. 200 N. Maxwell 707 Main 416 Main 216 N. Broadway
293-2607 995-3521 839-2446 823-2056 647-2118
PLAINVIEW TULSA HALE CENTER SILVERTON DIMMITT

Dorothy's

Magic World of Christmas
Fantastic Holiday Savings

Entire Stock Size 4-24½
LONG DRESSES

For All Occasions
Beautiful Styles and Colors

50% OFF

GIFT ITEMS

Save Up To..... **50%**

SHOP AND SAVE NOW FOR
CHRISTMAS

SELECTED GROUP
STREET LENGTH
DRESSES-SPORTSWEAR

Very Good Selection

Save... **30% - 50%**

Dorothy's

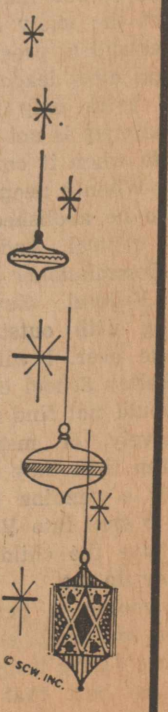

Gabriel-Wayland Shopping Center Plainview, Texas

Hall County Superintendent's Office To Close On December 31, 1978

(Editor's Note: The following article was written by Tops Gilreath, Hall County School Superintendent, concerning the Texas Legislation decision affecting the findings of Texas County Superintendent's offices. The opinions expressed by Miss Gilreath are her own and are as follows:)

I met with the Memphis and Valley School Boards and Superintendents last week and asked the board members for a two months contract in order to give time to call an election for January 20, 1979, to ask you people if you would be willing to pay an ad valorem tax of the small sum of one nickel on \$100 valuation to finance my office. Both boards refused to give a two month contract, therefore, the office of the County School Superintendent will be abolished as of December 31, 1978.

The Lakeview and Estelline School Boards voted to give me the contract. The law states all schools in the county must enter into the contract by December 31, 1978. It would have cost Lakeview and Estelline the sum of \$300 each and Valley \$600 and Memphis \$900 for the two months. To me, it seemed that you, the people, should have the right to say "yes" or "no" to paying the small sum required for the office. In my opinion, I believe you had just as soon pay my salary, the expense of County Board, and office help as to pay the expenses of the office of the County Judge, the County Clerk, Tax Assessor and Collector, etc. It is you people who pay and pay for everything under the sun that the State and Federal Government levies on you. I think the people of Hall County should have a chance to vote; and you elected me in the May Primary the same as you did other county officials. Maybe I am mistaken and you would have "axed" the five cents ad valorem tax but I still say the people should have been given a right to say "yea" or "nay."

Needless to say I am bitterly disappointed by the action of the two largest school districts and I don't believe you people called and told the trustees to vote "no." I live in Memphis, trade here, pay school taxes, contribute to all school activities in which I am asked, belong to civic organizations, and serve the schools in any way that I am asked and different ways you are not aware of. The teachers have been very cooperative in the problems of attendance, securing my aid to assist with health needs of their children, assisting the county nurse, recording birth certificates and on and on. I have tried to render extra services to Valley School for it is located some 40 miles away from our office. I have gone to that school once each week for the last several years to coach the spellers for Globe-News Spelling Bee. The Valley School Board has four members living in Briscoe County and it is understandable why they would not want to pay extra cost of salary for two months but on the other hand Briscoe County children receive the money from Hall County Available School Fund. If the schools decide to divide the \$30,000 of the Hall County Permanent School Fund the Briscoe students will be entitled to the same amount as Hall County students. Queer how laws are passed, isn't it? Memphis and Valley would get most of the money from the Permanent fund. It is a scandal of our time that through neglect the many are letting the few establish programs, set policy and elect leadership. The majority rules only in theory, for the majority is not given a chance to vote when it comes to a show down. When a people allow an office to be abolished it loses that much control. And, rest assured the Commissioner of Education and Federal Government are waiting with outstretched hands to take over. I will say this for the Valley School children, a person could not find a more friendly, lovely, or more cooperative children than they are. It gives a person a genuine thrill of pleasure to step into Valley Cafeteria and have the children greet you as they do me.

Of course, a person in office makes personal enemies and I am sure I have made some serving you the best that I could and within the law. There are differences in the way we all see our own

personal problems in school districts or individually.

In 1975 the Texas Legislature passed a law that if a County Superintendent did not have a Common School District, a rural high school or an independent district with fewer than 150 A.D.A. the office would be abolished. The law was framed and backed by Commissioner of Education M. L. Brockette and Representative Wayne Peveto of Orange, Texas. Brockette wanted to put out the County Superintendents and County Boards so he could do away with the small schools. He put out about 70 County Superintendents. So, in 1977 he tried again and our smart-aleck Legislature passed a law appropriating about half the sum of State Available School monies (County Administration funds) needed for offices of County Superintendents in Texas and put a rider on Appropriation Bill 510 which says: "It is the intent of the Legislature that the funds in the item County Administration (from State Available School monies) for the fiscal year ending August 31, 1979, shall only be used until the current terms of those now in office expire."

But that didn't quite do the job he wanted so the Legislature in called session under Briscoe passed some amendments that virtually abolished the office unless: (1) the schools of the county contract with the County Superintendent or (2) unless the County Superintendent's office is supported by an ad valorem tax. We could not call an election in Hall County before January 20, 1979, and that was the reason I asked for two month's contract by the schools.

If you voted "yes" the office would have been left intact supported by county funds. I asked to vote the tax for only one term for the office to which I was elected, which was a four year term. I paid the filing fee of \$300, the fee for newspaper announcements, etc. and felt you would be willing to pay a small tax for four years to reimburse me. You people pay for everything else and are not given a chance to say "yea" nor "nay." Brockette persuaded the Legislature that 20 Regional Centers of Education should be set up and they were. Hall County is located in the Amarillo Regional Center which is called "PESO" by school leaders. The Legislature appropriated one and a half million dollars in 1977 to pay for expenses of Regional Centers, plus all the monies they get from the Federal Government and the monies the school districts have to pay for services. Of course, the plan is to bring all schools into a region and have one superintendent plus assistants, supervisors, consultants, aides, etc. to carry on work of the few schools left intact.

Yessiree, the powers that be have great plans and Memphis and Valley could go under just the same as the small schools. No board member would believe it possible. Small countries did not think Hitler could take them over. If you people will go to the Texas Education Agency and go to the huge three buildings it occupies you will find about 475 employees in the administrative building itself. Yes, the people of Texas will be saved lots of money by abolishing the offices of the few County Superintendents now in office—"in a pig's eye!" Personally, I don't believe any one person such as Commissioner of Education M. L. Brockette should serve as an appointed official. He is power mad and is taking over duties once controlled by teachers and administrators. He is not responsive to you people and you can not vote him out, regardless of the rules and regulations he sets out. If you will make him an elective official, we will see how smart he thinks rural people are. Supreme Court Judges and Commissioner of Education are alike for they are not elected officials and make whatever "laws they want."

I suppose I am a "nut" or a rebel, but I have never understood how our Legislators become so smart so soon after they are elected. They set out at once by making laws to take over our rights and privileges to run our schools. School superintendents and school boards actually are figure heads now for all they can do is take away more rights of the people. Just ask the board mem-

CHRISTMAS RECITAL SET FOR WEDNESDAY, DEC. 13

Mrs. Ross Herrington will present her piano and organ students in a recital of Christmas music on Wednesday evening, December 13, at 7:00 o'clock in the First Baptist Church in Quitaque.

Those on the program will be Tessa Mullin, Gina Conner, Amy Maupin, Connie Hinoja, Trina Wilson, Michelle House, Derek Mullin, Wesley Farley, Lacy Price, Carie Morrison, Cristy Calvert, Kember Phelps, Jeff Fuston, Melissa Maupin, Joe Morrison, Sandi Lipscomb, Tammy Clay, DeVona and D'Anna Smith, Judy Morrison, Iva June Johnson, Robin Myers, Kaylene Green, Lori Clay, Eva Reagan, Karen and Dana Ramsey, Michelle Robertson, Colvin Morrison, Misti McElreath, Stachia Chadwick, Melody Cruse, Angela Eudy, Patti Ramsey, Rhonda Leeper, Lisa Herrington, Cindy Griffin and Linda Coker.

The program will be all Christmas music, with piano selections and organ selections.

WINDBREAKS HELP CONTROL EROSION

Farmers and ranchers in the Hall-Childress Soil and Water Conservation District are making plans to order trees from Colorado to plant as erosion control measures.

A row of trees planted along a field to shelter the land from the wind is a well known practice to preserve the topsoil, according to

Phil Jones, Soil Conservationist with the Soil Conservation Service in Memphis.

The Hall-Childress SWCD is now taking applications from farmers who are interested in ordering the trees from Colorado State University. Those who are interested can come by the SCS office in Memphis to get more information concerning the price of the trees and the numbers that are needed to be ordered.

Phil Jones, Soil Conservationist with the Soil Conservation Service in Memphis.

The Hall-Childress SWCD is now taking applications from farmers who are interested in ordering the trees from Colorado State University. Those who are interested can come by the SCS office in Memphis to get more information concerning the price of the trees and the numbers that are needed to be ordered.

Phil Jones, Soil Conservationist with the Soil Conservation Service in Memphis.

The Hall-Childress SWCD is now taking applications from farmers who are interested in ordering the trees from Colorado State University. Those who are interested can come by the SCS office in Memphis to get more information concerning the price of the trees and the numbers that are needed to be ordered.

CLARENDON COLLEGE TO OFFER EMT CLASS IN MEMPHIS

Clarendon College has scheduled an Emergency Medical Technician (EMT) Class in Memphis beginning in December. Registration for the class will be held at the Hall County Hospital in Memphis on December 12, 1978 at 7:00 p.m.

The Emergency Medical Technician Course is designed to train ambulance drivers, volunteer firemen, and others confronted with emergency medical situations in the field which result from accidents, drownings, fires, acute illnesses such as heart attacks, etc. Students are taught needed skills

in the classroom, practice these skills, and then observe medical situations in the hospital. Upon completion of the course the students will be certified as Emergency Medical Technicians by the Texas State Department of Health.

The class will be held on Tuesday and Thursday nights, from 7:00 to 10:00 p.m. with allowances made for the holiday season. Cost for the course will be a \$12.00 registration fee plus the cost of the book. Marshall Peters will be the course instructor. Mr. Peters is a certified EMT instructor certified by the Texas Education Agency. Interested persons are requested to contact Mr. Peters in Wellington by phone at 447-2490 or call Dr. Bob E. Riley, Clarendon College, 874-3571.

LICENSED VOCATIONAL NURSING APPLICATIONS NOW BEING SOUGHT

The Shamrock General Hospital has announced that applications to the Licensed Vocational Nursing School will be accepted through December 22, 1978. Applicants will be considered for the

next class which begins on February 19, 1979. Prospective students are requested to contact Mrs. Paula Parker, R. N. at Shamrock General Hospital, Shamrock, Texas at 806 256-2114.

Students that are accepted into the LVN program may apply for student grants and student loans through the Clarendon College Financial Aids Office. All persons interested in a rewarding, professional career of helping others are urged to contact Mrs. Parker before December 22.

ESTIMATING SOIL LOSS IS PART OF SCS JOB

Estimating soil loss from cropland is just part of the job of the Soil Conservation Service, according to Henry D. Gregory, SCS District Conservationist serving the Hall-Childress Soil and Water Conservation District.

The real task is helping farmers with conservation management and erosion control practices that will bring the soil loss down to limits where the soil will remain productive for years to come.

"Many fields in Hall County

are still losing too much soil to maintain a constant level of productivity over a long period of time," says Gregory. "Many farms are actually losing 10 or more tons of soil per acre every year, which is excessive.

"If these erosion rates continue, nothing will be left eventually but the subsoil and this land usually has to be converted to pasture or trees. Even then it's not very productive," Gregory said.

The Hall-Childress Soil and Water Conservation District is making an effort to get farmers to request assistance in estimating the soil loss on their cropland. In most cases, conservation practices can be applied to reduce these losses to a point where the land remains productive and farmers still make a profit.

"In the long run, conservation pays," says Jan Turner, chairman of the Hall-Childress Soil and Water Conservation District. "Bringing soil losses down on cropland in Hall and Childress counties will not only benefit the farmer but it will benefit everyone who depends on farm crops. I believe that takes in everyone."

Double up, America.

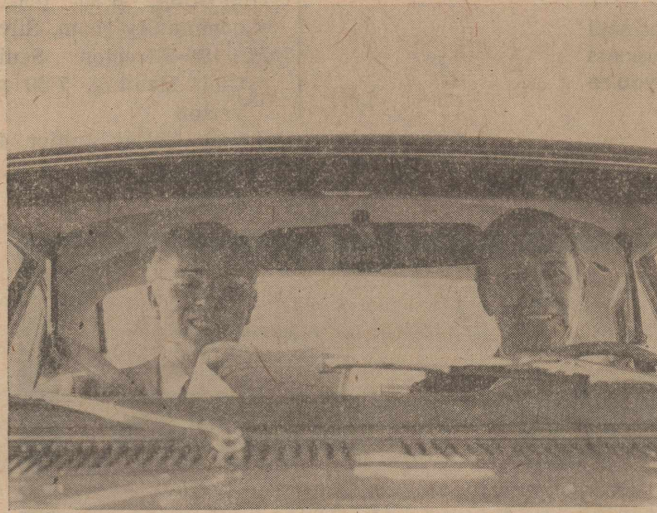

Two can ride cheaper than one.

If you drive to work by yourself, you're spending twice as much money on commuting as you should.

That's too much.

Cut it in half. Take a friend.

Not only will your daily commute cost you half as much, but that monotonous trip will be a lot more pleasant.

Let's double up. Carpools are a great way to get where we're going. Faster and cheaper.

Tops Gilreath
Hall County Superintendent

SIDEROLL SPRINKLER SYSTEM
Special Prices
December Only

5" system 57" wheels—\$4650.00*
5" system 76" wheels—\$4875.00*

*1/4 mile system delivered within 100 mile radius of Lubbock.
Additional discount if you pick up in our yard—limited quantity.



**WESTERN AG
SALES CO.**

Call Today
806-747-0291

**NEW 1979
FARM AND RANCH
CALENDARS
ARE AVAILABLE IN THE
LOBBY OF BANK**

DROP BY AND SELECT ONE



**FIRST
NATIONAL
BANK**

PHONE 455-1441 QUITAQUE, TEXAS

Barretts Celebrate 65th Anniversary

The home of Mr. and Mrs. A. C. Barrett was the scene for the observance of their 65th wedding anniversary Sunday afternoon with open house between the hours of 2:30 and 3:30 o'clock. Their children and grandchildren were hosts for the occasion.

The guests registered as they entered and were greeted by Mr. and Mrs. Barrett. They were then directed to the dining room where they were served punch, danish tea cookies and nuts with crystal and silver appointments. The table was laid with a white lace cloth, and centered with an arrangement of white carnations, daisies and gladioli in a crystal bowl. The three-tiered white cake was topped with three white bells with the gold letters "65". The cake was decorated with pink flowers.

Gifts for the Barretts included a hand-painted Family Log Plate, decorated with roses bearing the names of the couple, the names of their children and their spouses, and each of the grandchildren. The plate was edged with gold. This Family Log was a gift from the Barrett's three children. The grandchildren gave them an antique picture frame. They also received many other gifts including poinsetta plants, a bud vase with red roses, sheets, pillowcases, towels, candles, Bible stand, plate, gold owls, crystal bowl, anniversary plaque, linen cloth and handkerchiefs.

Vergie Robbins and Arthur Barrett were married November 13, 1913 in Courtney, Oklahoma. They moved to the Quitaque community on October 29, 1923.

Mr. and Mrs. Barrett's three children were all present Sunday. They are Glynn of Quitaque, Mrs. Clovis (Sue) Hill of Amarillo and Mrs. Millard (Jo) McNabb of Seminole.

This special occasion were Glynn, Una Lee, Danny and Judy Barrett; Clovis, Sue and Terri Hill and a friend, Dana Clift, of Amarillo; Jo, Millard and Sandi McNabb of Seminole; Charles, Pinky, Neal and Matt Barrett, Quitaque; Mr. and Mrs. Cecil Seaney, Follett; Mr. and Mrs. George Seaney and Mr. and Mrs. Pat Cogdill, Silverton; Mr. and Mrs. David Seaney, Michael and Kristy, Perynton; Mr. and Mrs. Bob Flippin, Amarillo;

Also, Debi McNabb, Del Valle, Texas; Richard Trombley, Austin; Mr. and Mrs. Robert Mooring, Amarillo; Mrs. Jim Seaney, Chase and Will of Channing; Mr. and Mrs. Daryl Wynn, Kimberly and Toby of Booker; Mr. and Mrs. Pascal Garrison, Silverton; Mr. and Mrs. Wendell Farley, Mrs. D. C. Duck, Lela Mae Hutcheson, Velma Jones, Mr. and Mrs. Glenn Ramsey, Greg, Dana and Karen, Mary Ollie Persons, Sid Bogan, Roye Pigg, Mr. and Mrs. H. A. Cagle, Mr. and Mrs. Orlin Stark, Gladys Stroup, Lillian White, Mr. and Mrs. Bruce Price, Steve and Sandy, Mrs. A. B. Ramsey, Mrs. Walter Taylor, Mrs. N. B. Herrington, Mrs. Dale Ramsey, Jim Stroup,

COURTEOUS SERVICE
PHONE 455-1361
OZEAN'S MOBIL SERVICE
Quitaque, Texas

WORSHIP SERVICES AT FIRST BAPTIST CHURCH QUITAQUE

Sunday School 10:00 a.m.
Morning Worship 11:00 a.m.
Church Training 5:30 p.m.
Evening Worship 6:30 p.m.
Wednesday Prayer Meeting
And Bible Study 6:00 p.m.
Everyone Welcome - Nursery Provided

Flowers
Cathy's
Plants, Flowers & Things
COMPLETE FLORAL NEEDS & GIFTS
- QUITAQUE, TEXAS 79255

SHOP 806/455-1208 HOME 806/455-1425

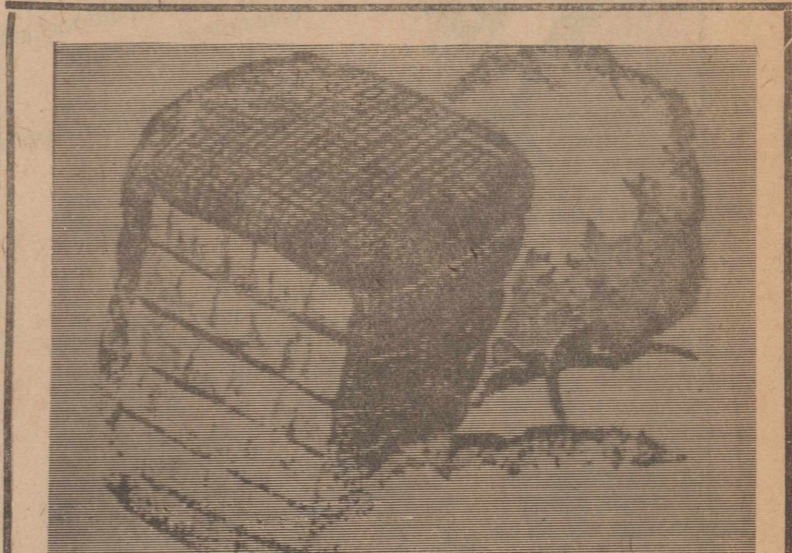

**FOR THE MOST OF
YOUR COTTON CROP**

CAPROCK GIN CO.

Phone 806-469-5297, or 806-455-1201

Flomot, Texas
REX & DOROTHY JOHNSON

QUARTER PORK LOIN OR FAMILY PACK

Pork Chops \$1.39
8-11 CHOPS LB.

SHURFRESH BONELESS Half Ham \$2.19

COUNTRY STYLE Spare Ribs \$1.39

LEAN FRESH PORK LOIN End Roast \$1.39

LEAN FRESH Pork Steak \$1.39

SENIOR BLUE BEEF & BEAN Burritos 1 LB. PKG. 99¢

TASTE WRIGHT FRESH PORK Sausage 2 LB. SAG \$2.19

TENDAMADE CHICKEN FRIED Beef Fritters 1 LB. PKG. \$1.19

DUNCAN HINES LAYER Cake Mixes ASSORTED BOX 69¢

WHITE OR DECORATOR PAPER Gala Towels JUMBO ROLL 59¢

SOFT PANKAY Margarine 2.4 OZ. TUBS 69¢

SPRINGING STEW Vegetables 7.2 OZ. PKG. 69¢

SPRING COLLECTION KITCHENWARE 69¢

General Specials

KRAFT CREAMY ITALIAN Dressing 8 OZ. BTL 59¢

JOLLY TIME YELLOW Popcorn 1 LB. BAG 29¢

TURKEY Brown 'n Bags 2 CT. PKG. 59¢

AYER'S CHILDREN'S Aspirin 18 CT. BTL 39¢

DURACELL ALKALINE SIZE "C" Batteries 2 PAK PKG. \$1.29

DAIRY AND FROZEN FOOD

KRAFT CHEESE FOOD Velveeta 2 LB. BOX \$2.59

MORTON FROZEN APPLE OR Peach Pie 24 OZ. PKG. 89¢

SHURFINE LIGHT Chunk Tuna 8 1/2 OZ. CAN 69¢

BEANS Ranch Style 300 CANS \$1.19

SHURFINE WHOLE PEEL TOMATOES 14 OZ. CAN 39¢

GOLD FAMILY PACK Napkins 140 CT. PKG. \$1.19

NAME BRANDS QUALITY FOODS

SHURFINE SLICED Peaches 303 CAN 39¢

RED DELICIOUS Apples 89¢
3 LB. POLY BAG

CALIFORNIA SUNKIST Oranges NAVEI 3 LB. 99¢

TEXAS GREEN Cabbage 12¢ **ALL PURPOSE RUSSET Potatoes 10 LB. BAG 79¢**

PRICES EFFECTIVE DECEMBER 8 & 9, 1978

MERRELL VENTURE FOODS QUITAQUE, TEXAS

venture FOODS



From the first rap at the door of the basement apartment in Greenwich Village as staged at Amarillo's Country Squire Dinner Theatre for the chilling mystery "Wait Until Dark," from that moment in the opening act until footlights dim for the final scene, suspense mounts to a bang-up climax. Now on stage each evening Tuesday through Saturday, Jack Henri as Sergeant Carlino, Chip Pankey as Mike Talman, Evelyn Harris as blind Susy Hendrix and Tommy Culpepper as Harry Roat jr. play roles that keep audiences guessing. Closing date for the famous mystery by Frederick Knott is November 25. Opening at the theatre November 28 to run for the holiday season will be the Woody Allen comedy, "Don't Drink the Water." Buffet dinner service at Country Squire, located at 1-40 and Grand, begins at 6:30 p.m. Country Rogue pre-show entertainment is scheduled for 8:00 p.m. with show time at 8:30 p.m.

In Quest Of Peace

Three wise and good men followed a star one night in search of truth, in search of peace. Their quest led them to a town called Bethlehem where lay an infant Babe. Then and there, new hope for mankind was born.

Two centuries later, we are still on a desperate quest for peace. But as yet our path is not as easy as those who followed the light of a star, nor is it likely that we will find our answer in historic Bethlehem. But the message of that place is still as clear, still as strong, if only we will heed the words.

Seek Him, and you shall find Him . . . in quiet contemplation, in prayer, in church He waits to welcome you.

Go to church this Sunday. Pray not only for your own needs, but for all the world! Pray for peace! Goodwill to all men!

Copyright 1969 Keister Advertising Service, Inc., Strasburg, Va.

	Sunday Isaiah 55:1-12	Monday Isaiah 60:1-14	Tuesday Isaiah 61:1-11	Wednesday Isaiah 63:1-5	Thursday Malachi 3:1-4	Friday Psalms 2:1-12	Saturday Jeremiah 23:1-6
Scriptures selected by the American Bible Society							

REDDY IS CHECKING HIS CHRISTMAS SAFETY LIST...

- ✓ Keep live tree outdoors in water until time to decorate.
- ✓ Place as far away from fireplace as possible.
- ✓ Use a water filled stand for live trees.
- ✓ Go over lights, tighten loose sockets, discard sets with frayed wiring, replace burned out bulbs.
- ✓ Make sure paper ornaments or icicles do not hang on bulbs.
- ✓ Turn off lights at bedtime and before leaving home.
- ✓ Use a wooden ladder or a metal one with rubber-tipped legs when installing outdoor lights.

So should you!

Special lighting is a part of the holiday spirit, so enjoy it. But please remember to install and use it safely.

WEST TEXAS UTILITIES COMPANY
An Equal Opportunity Employer
A Member of the Central and South West System

<p>ASSEMBLY OF GOD CHURCH Quitaque, Texas Pastor: Rev. Frank Postelle Weekly Schedule of Meetings SUNDAY: Sunday School 10:00 a.m. Morning Worship 11:00 a.m. Evening Worship 7:00 p.m. WEDNESDAY: Prayer Meeting 7:45 p.m.</p> <p style="text-align: center;">★</p> <p>FIRST BAPTIST CHURCH Quitaque, Texas Pastor: Rev. Frank Roberson Weekly Schedule of Meetings SUNDAY: Sunday School 9:45 a.m. Morning Worship 11:00 a.m. Training Union 5:30 p.m. Evening Worship 6:30 p.m. WEDNESDAY Prayer Meeting 8:00 p.m.</p> <p style="text-align: center;">★</p>	<p>CHURCH OF CHRIST Quitaque, Texas Minister: Elgin Conner Weekly Schedule of Meetings SUNDAY: Morning Worship 10:30 a.m. Evening Worship 6:00 p.m. WEDNESDAY: Bible Study 7:00 p.m.</p> <p>FLOMOT BAPTIST CHURCH Flomot, Texas Pastor: Rev. Raymond Crowder Weekly Schedule of Meetings SUNDAY: Sunday School 10:00 a.m. Worship Service 11:00 a.m. Church Training 6:00 p.m. Worship 7:00 p.m. WEDNESDAY: Prayer Meeting 7:30 p.m.</p> <p style="text-align: center;">★</p> <p>FAIRMONT BAPTIST CHURCH South of Quitaque Weekly Schedule of Meetings SUNDAY: Sunday School 10:30 a.m. Morning Worship 11:00 a.m. Evening Worship 7:00 p.m.</p>	<p>UNITED METHODIST CHURCH Pastor: George Price Flomot, Texas Weekly Schedule of Meetings Sunday Worship 9:30 a.m. SUNDAY: Sunday School 10:30 a.m.</p> <p style="text-align: center;">★</p> <p>UNITED METHODIST CHURCH Quitaque, Texas Pastor: George Price Weekly Schedule of Meetings SUNDAY: Sunday School 10:00 a.m. Morning Worship 11:00 a.m. Evening Worship 6:00 p.m.</p> <p style="text-align: center;">★</p> <p>FIRST & JAGO JEHOVAH'S WITNESSES Quitaque, Texas SUNDAY: Public Bible Lecture 10:00 a.m. Watchtower Study 11:00 a.m. TUESDAY: Bible Study 8:00 p.m. THURSDAY: Ministry School 8:00 p.m. Service Meeting 9:00 p.m.</p>
--	---	--

The people whose names appear below sponsor this message with the hope of promoting a better Christian community.

Stark Insurance Co.	Ham Theatres	Sportsman Restaurant
First National Bank	Rice Dry Goods	Wilma's Grocery
Quitaque Elevator	Moore and Rose,	Griffin Gulf Service
Farmers Co-op Gin	Bill and Mable Griffin	Hawkins Ins. and Furn.
Roye's	Gulf Oil Products	Caprock Gin Co.
Valley Farm Store	Stephens Ins. Agency	City of Quitaque
Farley's Flowers - Variety		Caprock Filling Station Co.



TAKE THE LONG VIEW

Who doesn't dream, sometimes? Who doesn't stand gazing into the future, picturing that new house, that graduation day, that wedding ceremony, that deluxe-model car . . . the thousand and one dreams that man holds in his heart?

We realize that a worthwhile life must contain more than just material satisfactions. Without a confident frame of mind, our future will be nothing but tension and uncertainty. Where can we find this inner feeling of courage that will make things easier for us every hour of every day?

Millions of people find it in the Christian faith. The apostle Paul said that he was strengthened in everything he did by faith in Christ . . . and this truth is constantly being rediscovered by men and women urgently in need of something they can trust.

Faith is the key to peace of mind. With faith, you will be able to move mountains of frustration.

Copyright 1966 Keister Advertising Service, Inc., Strasburg, Va.

Sunday Genesis 37:5-11	Monday Matthew 17:14-21	Tuesday Luke 12:13-21	Wednesday Luke 12:22-34	Thursday Philippians 4:10-13	Friday Colossians 1:9-14	Saturday Hebrews 6:13-20
------------------------------	-------------------------------	-----------------------------	-------------------------------	------------------------------------	--------------------------------	--------------------------------

ASSEMBLY OF GOD CHURCH

Turkey, Texas
Weekly Schedule of Meetings
SUNDAY:
Morning 10:00 a.m.
Evening 8:00 p.m.
WEDNESDAY:
Bible Study 8:00 p.m.

CHURCH OF CHRIST

Turkey, Texas
Minister: Jack Hutton
Weekly Schedule of Meetings
SUNDAY:
Morning Service 10:30 a.m.
Evening Service 8:00 p.m.
WEDNESDAY:
Evening Services 8:00 p.m.

FIRST BAPTIST CHURCH

Turkey, Texas
Pastor: Melvin Clinton
Weekly Schedule of Meetings
SUNDAY:
Sunday School 9:45 a.m.
Morning Worship 11:00 a.m.
Training Union 6:00 p.m.
Evening Worship 7:00 p.m.
MONDAY:
Women's Missionary Society 4:00 p.m.
WEDNESDAY:
Prayer Meeting 8:00 p.m.

UNITED METHODIST CHURCH

Turkey, Texas
Pastor: Elroy Wisian
Weekly Schedule of Meetings
SUNDAY:
Church School 9:55 a.m.
Morning Worship 10:55 a.m.
M.Y.F. 5:00 p.m.
Evening Worship 6:00 p.m.
MONDAY: (First and Third)
United Methodist Women 4:00 p.m.

ST. ELIZABETH ANN SETON CATHOLIC CHURCH

Turkey, Texas
Pastor: Fr. Malcolm Neyland
Sunday:
Sunday Mass 5:30 p.m.
Choir Practice 5:00 p.m.
C.C.D. Classes 4:30 p.m.
Adult Education 4:30 p.m.

The people whose names appear below sponsor this message with the hope of promoting a better Christian community

Young's Auto Supply	Lipscomb Grocery	Turkey Hotel
Peoples State Bank	Salem Dry Goods	Ottis Mullin Well Drilling
City Drug	Higginbotham - Bartlett	Memphis Compress
Lacy Dry Goods	Farm and Ranch Supply	Turkey Farmers Co-op Gin
Turkey Automotive	Three Bros. Station	Mullin Motor Co.
Turkey Implement Co.	Seigler Funeral Home	Peery & Dugan Oil Co.
North Gin	Big "T" Restaurant	Setliff Mill, Turkey, Tex.
Turkey Florist	The Cotton Patch	Ferguson Insurance
	Martin's Electronics	C & L Foods

Lynda Fogerson
Briscoe County
Assistant Extension Agent

After the unwrapping and squeals of glee are over on Christmas morning, have you ever stopped to notice which toys your children, grandchildren, nieces or nephews continue to play with after the holidays are over? Which toys allow the child the most long term creativity?

In our house, we have an agreement with Santa about no battery operated toys, unless it is some kind of game. A toy should allow a child to use his/her imagination in creating ways to play with the toy. If the toy does everything, and the child is just a spectator, very little learning takes place.

If there is a child on your Christmas shopping list, consider "non-toys" from grocery, hardware, office supply or garden stores.

Creative opportunities are numerous when "non-toy" gifts come from an office supply store, stationery store or art store. Items from these stores include

pencils, felt markers, pads of paper, tape measures, paper clips, tape, carbon paper, gummed stickers, hole punch or stapler. Sets of felt-tip markers have been one of the most enjoyable gifts Santa ever left at our house. My girls also love to raid my desk at home for many of these other items.

Hardware or garden supply stores have a great collection of items to sort, stack, take apart and put back together. Many of these require close adult supervision, but the rewards are worth the effort since the fun will encourage children to help with family chores using their own tools. Consider hammers, nails, scrap lumber, screws, coping saw, wrenches, pieces of pipe and fittings, padlocks and keys, along with a child's very own flashlight, pulleys and magnets.

From grocery stores you might buy plastic mixing bowls, wooden spoons, measuring spoons, paper dishes, baking trays and muffin pans.

Be sure to consider the child's age, abilities and interests when choosing any toy, as well as the safety and durability of the item. Suitable toys are interesting; they let the child do the playing and they help the child learn and

grow.
★
EASY PUMPKIN CREAM PIE
In time for the holidays is this Easy Pumpkin Cream Pie recipe that is so easy your husband can stir it up himself.
1 package (6-serving size) Vanilla Flavor Pudding and Pie Filling (not instant)

3 tablespoons sugar
1 teaspoon pumpkin pie spice
1 can (13 oz.) evaporated milk
1 egg slightly beaten
1 cup canned pumpkin
1 baked 9 inch pie shell, cooled

Combine pie filling mix, sugar, spice, milk, egg and pumpkin in saucepan. Cook and stir over medium heat until mixture comes to a full bubbling boil. Remove from heat. Cool five minutes, stirring twice. Pour into shell and chill four hours. Garnish with thawed Non-Dairy Whipped Topping mix and chopped nuts, if desired.

Remember pumpkin is an excellent source of vitamin A—one-third cup furnishes almost the entire recommended daily allowance for adults and with only 76 calories, that is before you add the eggs, sugar, etc. for a pie.

CARQUEST AUTO PARTS STORES

MERRY CHRISTMAS

Tonka CARQUEST HOT PICKUP TRUCK



7.49 LIMITED QUANTITIES

CARQUEST STOCKING CAP



2.29

1979 CHILTON AUTO REPAIR MANUAL



8.99
Sug. list \$14.95

WILTON 3 1/2" HOME VISE



12.88

TURNER SOLIDOX HOME WELDING TORCH



27.88

QUARTZ HALOGEN DRIVING LIGHTS

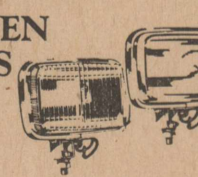

13.98 EA.

HOLLYWOOD AUTO VACUUM CLEANER



10.99

CARQUEST 10-PC. SCREWDRIVER SET



6.49

CARQUEST RAINCHECK POLICY. Every CARQUEST Special is a bona fide offer. If we run out of an advertised item or fail to receive the merchandise, we will issue a "Raincheck" entitling you to the sale price. Rainchecks do not apply to items stated as being in limited supply. We reserve the right to substitute items of equal or better value in the event that our stocks of advertised specials become depleted.

Sale prices good at participating CARQUEST Auto Parts Stores through December 31, 1978.

Turkey Automotive Supply
3rd and Main St. TURKEY, TEXAS Phone 3321



SE/555-2 WE KNOW WHAT YOU MEAN WHEN YOU'RE TALKING PARTS.

AT MOST LOCATIONS

Needed: Bus driver for Valley School. 19-ffc

TEXAS OIL COMPANY needs mature person for short trips surrounding Turkey - Quitaque. Contact customers. We train. Write T. B. Dick, pres., Southwestern Petroleum, Fort Worth, Texas. 25-1tc

UNDERGROUND IRRIGATION PIPE

Asbestos - Cement for main line sprinkler pipe. All sizes plastic pipe for water and gas. Rhode Pipe Co., Phone 823-2458. Res. No. 823-2149, Silverton, Texas. 1-1-79

Rodney Hill 2-bedroom house for sale. Concrete cellar and storage house in back yard, with chain link fence. Call 423-1025 night, 423-9903 day. 13-ffc

For Sale: Good Angus Bulls. E. J. Hamilton, Plainview, Texas. Ph. 806-296-9443. 22-4tc

For Sale: 1974 Oldsmobile 98 luxury coupe; loaded; extra clean; new Michelin tires. Call 455-1341. 22-1fc

BILL EBBS PUMP & MACHINE
Plainview, Texas
Any brand pump pulled and Repaired, Casing Pulled, Wells Perforated, etc.
We Enjoy Working Around Quitaque
806-296-7017 P. O. Box 344
3,000 bales of bright cane hay for sale. J. B. Barton, Flomot, Texas. Ph. 469-5215. 19-6tc

Anyone interested in Art Workshop please contact Patsy Lyles or Turkey Florist, 423-1323.

SALE AT AUSTELLA'S IN QUITAQUE: Everything at below cost, stoves, clothing, art supplies, one-half price, and numerous items that are antiques. December 8-9 from 10:00 a.m. to 6:00 p.m. 25-1tc

GARAGE SALE FRIDAY AFTERNOON, Dec. 8, and all day Saturday in the Walter Taylor garage in Valley View Addition. The proceeds from the sale will go to buy new library books for use in the Valley Grade School. Please notify Mrs. Taylor, Mrs. Mary Beth Adamson or Marilyn Lane if you would like to help with the rummage sale. Please bring clean clothing that you no longer need or bring baked goods to sell. Mrs. Carol Edmonds is planning to help Mrs. Taylor also. 25-1tp

Puppies to give away: 1/2 samoyan, 1/2 chow, six weeks old. Contact Bruce Patrick, 455-1105 day or 455-1125 night. 25-1tp

CAPROCK UPHOLSTERY SHOP: Fast and efficient service, wide selection of materials, free estimates in your home with no obligations, located North Main Street in Quitaque, Texas. Ph. 806 455-1208. 25-4tp

For Sale: 14 ft. tandem Hale Stock Trailer, 16 ft. tandem Hale Stock Trailer; both almost new. Will sell either or both. Johnny Peery, 423-9903. 24-ffc

For Sale: '59 Chevy Truck and Grainbed; '72 Chevy Pickup, 4 speed, heavy duty; '74 Olds, low mileage, clean; '60 Chevy; '55 Chevy Pickup; '55 Ford Pickup; 6 cotton trailers; 1 M Tractor and Stripper; 100 gals. Butane Tank and Trailer. For more information, call 455-1358. 24-4tp

THE YARN SHOP
"Something for Everyone."
W. E. Schott Res. 406 Briscoe Silverton, Texas 43-ffc

RANGE CUBES: \$143.90 ton, plus freight, in the barn, will contract Nov., Dec., Jan., 20 percent nat. protein, 7 percent fiber, 25,000 vit. A. Treflan, 5 gal. \$113.50. Call 806 348-3271; after 6 p.m. 806-348-3573. Lee's Feed and Seed, Roaring Springs, Texas 79256. 19-ffc

Germania Farm Mutual Aid Association: reasonable, sound property insurance. If you want to save, contact Mrs. Orville Lee, Flomot. Call 806-469-5370. 1-80-52tp

INSULATION: Fire Resistant, installed and Guaranteed. Marr Insulation Co. Phone 652-3593, Lockney, Texas, or call J. W. Lancaster, 423-1336. 39-ffc

Singer Sewing Machines, Vacuum Cleaners, Smith Corona Typewriters and Adding Machines. Buy here, service here. Call in Quitaque, 455-1101, or 423-1149 in Turkey, or 259-2716 in Memphis. Office located at 620 Noel in Memphis. Here every two weeks on Thursdays. 35-ffc

NEW—LOCKNEY MEAT CO. USDA INSPECTED, KILL DAYS MONDAY THROUGH FRIDAY. Custom Processing, Wholesale and Retail Meats. Halves and Quarters Cut, Wrapped, Frozen and Fully Guaranteed. Sam & Kelly Fortenberry, owner and managers. Phone 652-3305, corner of U. S. 70 and Farm Road 378 South. 15-ffc

Mr. Farmer, Buy your farm chemicals wholesale. Producers Cooperative, Floydada, 983-2821. 12-ffc

CAPROCK FUR COMPANY
We pay top cash prices for all furs. We buy pelts or the whole carcass. Located at Caprock Filling Station Co., Northwest Main, Quitaque, Texas.

Affiliated with one of the largest fur buyers in the southwest. We carry a full line of trapping and skinning accessories. We will have seminars in the near future to help you receive top prices on your furs.

We cash our checks for you the same day as purchase. Call 455-1178 days or 455-1297 nights.
We appreciate your business.
Lyn Payne, Manager 21-8tc

LOST: WHITE FEMALE POODLE
Answers to name "Honey"
REWARD OFFERED
Call 455-1259 21-2tp

TURKEY FLORIST
Let Us Help You With All Your Floral Needs
Ph. 423-1323
Patsy & Beth Lyles

UPSIDE DOWN SALE
In Time For Christmas Giving or Keeping
Up to 50% off
THE YARN SHOP
406 Briscoe Silverton

NOTICE OF ELECTION
In accordance with and by the authority given in Article 990, Vernon's Civil Statutes, the Commissioners Court of Hall County, Texas, in a called meeting held on Friday, November 17, 1978, does hereby call a special election for Saturday, January 20, 1979, between the hours of 7:00 a.m. and 7:00 p.m. in the usual voting place in Turkey, Texas for the following purposes: the election of a mayor for the City of Turkey for the unexpired term to April 1980, due to the resignation of the mayor; the election of a street commissioner for the City of Turkey for the unexpired term to April 1979, due to the resignation of the water commissioner; and the election of a water commissioner for the City of Turkey for the unexpired term to April 1979, due to the resignation of the water commissioner. This order of election is to be published in a newspaper of general circulation in the Turkey area not less than three times prior to the election. The election will be held in accordance with the standard Texas election codes. This order for the election was passed unanimously by the Hall County Commissioners Court on Friday, November 17, 1978.

Commissioners Court of Hall County, Texas
Lester H. Campbell,
Presiding Officer

HEARING TESTS SET FOR QUITAQUE
Electronic hearing tests will be given at the Quitaque City Hall on Tuesday, Dec. 12, from 10:00 a.m. to 12:00 noon.
J. Wampler, factory-trained Hearing Aid Specialist, will be at the City Hall to perform the tests.

Anyone who has trouble hearing or understanding is welcome to have a test using the latest electronic equipment to determine if his loss is one which can be helped. Some of the causes of hearing loss will be explained, and diagrams of how the ear works will be shown.

Everyone should have a hearing test at least once a year if there is any trouble at all hearing clearly. Free service is available for all makes of hearing aids. Everyone wearing a hearing aid should have it serviced regularly.

The free hearing test will be given Tuesday from 10 a.m. to 12 noon at the City Hall in Quitaque. If you can't get there on Tuesday, call 455-1456 and arrange for an appointment at another time. In-home testing is also available.

BELTONE
7th & Ash Plainview, Texas

CARD OF THANKS
We wish to express our thanks to the community of Turkey for attempting to keep your REA employees living in your community instead of our having to come so far to service the customers. With grateful appreciation we, Rodney and Peggy Hill, say thank you.

CARD OF THANKS
I want to thank everyone who had a part in making my birthday party a success. I want to especially thank Cheryl Merrell for such a beautiful cake. Thanks to all who gave such nice gifts. May God bless each of you.
Mrs. W. W. Cain

CARD OF THANKS
I appreciate very much being remembered by the TEL and the Homemakers Sunday School Classes while I was in the hospital in Lubbock and for the visits made there and at home. Thanks again.
Austella Brown

Quitaque
Assembly Of God
SUNDAY SERVICES.....10:00 & 11:00 a.m.
SUNDAY EVENING.....5:00 p.m.

REMEMBER THOSE YOU LOVED WITH A MEMORIAL GIFT TO THE AMERICAN CANCER SOCIETY

Miss Smith Is Bridal Shower Honoree

Miss Renee' Smith, bride-elect of Rex Fuston of Turkey, was complimented with a lovely coffee Saturday morning, December 2, in the home of Mrs. J. R. Adamson, jr.

Guests who called between the hours of 10:00 and 11:30 a.m. were greeted by Mrs. Adamson and presented to the honoree and her mother, Mrs. Dale Smith, and to the prospective bridegroom's mother, Mrs. Billie Fuston.

Mrs. Bert Degan presided at the guest registry to secure the signatures of the guests in the bride's book.

The tea table was laid with a white lace cloth over yellow. Spiced tea and coffee were served with coffee cake, sausage and golden fruit balls.

The hostess gift was an Oster complete kitchen center, and a lovely array of gifts was brought by friends during the tea.

Assisting Mrs. Adamson with the hostess duties were Meses. George Setliff, Keith Green, Jay Eudy, Bert Degan, Wayne Loury, Ronald Eudy, Doyle Proctor, Tommy Cruse, Billy Wheeler, Otis Mullin, J. T. Mullin, U. F. Coker, jr., Arch Montgomery, E. L. Hill, Doyle Tiffin, Hubert Price, Byron Ford, Milton Clinton, Lowell Proctor, Reddell Irby and David Setliff.

Mrs. Roy Patterson received word Monday, December 4, that her uncle, Jess Pinckley of Denton, had passed away. Funeral services were held on Tuesday at the Pearl Street Church of Christ in Denton.

W. W. Ferguson of Turkey has recently been taken to the Heritage Home in Plainview by his son and wife, Mr. and Mrs. Eugene Ferguson.

Mrs. Barbara Maupin, Mr. and

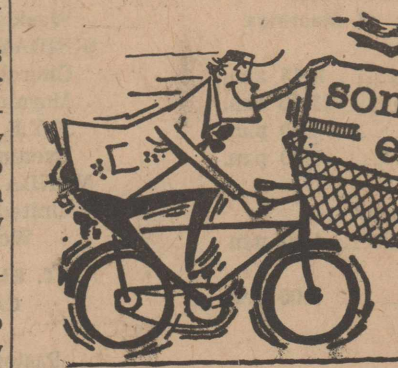

LOOK OVER THESE PRICES and save!

T-BONE STEAK	POUND \$2 ¹⁹	ROUND STEAK	POUND \$1 ⁸⁹
BAKING HENS	POUND 79¢	CHUCK ROAST	POUND \$1 ⁰⁹
FRESH PORK SPARE RIBS	POUND \$1 ²⁹	WRIGHTS WHOLE HAMS	POUND \$1 ⁵⁹
SHURFINE FROZEN 10 OUNCE HONEY BUNS	69¢	SHURFINE FROZEN 6 OUNCE LEMONADE	2 ^F OR 39¢
CAMPBELLS WITH BACON BEAN SOUP	2 ^F OR 59¢	STARKIST CHUNK LIGHT 6 1/2 OUNCE TUNA	89¢
TEXAS 5 POUND POLYBAG GRAPEFRUIT	99¢	CALIFORNIA 1 POUND BAG CARROTS	2 ^F OR 39¢
DELICIOUS 3 POUND POLYBAG APPLES	89¢	UTILITY 10 POUND POTATOES	79¢

C&L GROCERY
Double S&H Green Stamps Each Wednesday
TURKEY, TEXAS

Mrs. Mark Webb and son, Nathan, and Mrs. Powell Weems and of Dallas spent the Thanksgiving holiday in the home of Mr. and Mrs. Jack Lacy in Turkey.

Mrs. Charles Daniel and Mr. E. L. Hills.

Attention Hunters and Trappers Fur Buyer Will Be In Silverton At Silverton 66 Service
each Friday from 2:00 till 2:30
Beginning December 1

We buy green and dry furs of all kinds. Skin case all furs, (Like oppossums), not open up the middle. We also buy deer hides. Well handled furs bring TOP PRICES!
NORTHWESTERN FUR CO.
Colorado City, Texas

THE AG SIDE
Presented By
DANNY FUSTON

Consumers are again becoming better beef eaters than ever. In 1975 the per capita consumption rose to almost 125 lbs. Though in the 2 years thereafter it leveled off again, beef consumption is on the rise. The reason most market analysts have given is food value beef provides per lb. compared to price with that of fish and other meat products. Poultry consumption, though on the rise, has not increased over the last couple of years like beef. This could be in the best news for cattle raisers and feeders who have been having their problems in making a profit. Another side note to this, of course, as the consumption rises and more cattle are fed on grain, this should have a direct affect on grain prices.

TURKEY IMPLEMENT, INC.
Phone 423-1216

Byrd Pharmacy
Phone 652-3353 Lockney, Texas
FRED BYRD
IN THE HOSPITAL Building
Prompt Courteous Service
Call Us And We Can Mail Your Prescription To Be Refilled.

SHOP EARLY FOR YOUR CHRISTMAS SELECTIONS FOR YOUR PARTY FLOWERS
CORSAGES, CHRISTMAS WREATHS, POINSETTAS,
FARLEY'S FLOWERS & GIFTS
PHONE 455-1410 QUITAQUE, TEXAS

Dr. O. R. McIntosh OPTOMETRIST
316 South Main Phone 983-3460
Floydada, Texas

ELAINE'S BEAUTY SHOPPE
Phone 455-1305
Open Wednesday Through Saturday
Operators, Elaine, Wilma and Lolla Belle

Young's Auto Supply
Phone 423-1111 Turkey, Texas
COMPLETE AUTOMOTIVE REPAIRS and PARTS
We Also Feature Gulf Products

Protect yourself from double disaster!

A property loss is bad enough. But having to replace that property with your own savings becomes a double disaster. That's why you should eliminate gaps in your insurance program. The best way to do this is with our exclusive FARM AND RANCH POLICY.

This policy takes virtually everything you own and tailors it into one convenient protective package... and offers you savings in the bargain! Your home, garage, furniture and furnishings, clothing and personal possessions can be covered. So can your barns and other buildings, your farm machinery, equipment, livestock, and other farm personal property. In most states, even your cars and vehicles may come under the protective reach of this dynamic approach to the complex insurance needs of farmers and ranchers. Don't delay! Start protecting your financial future by calling us today. We will be pleased to give you the full details without obligation.

Stark Insurance Agency
PHONE 455 1100 QUITAQUE, TEXAS