

# The QUITAQUE TRIBUNE

VOLUME 8 — NUMBER 21

QUITAQUE, BRISCOE COUNTY, TEXAS — THURSDAY, NOVEMBER 2, 1967

PRICE FIVE CENTS PER COPY

## PANTHERETTES TO ATTEND DARROUZETT GIRLS CLINIC SAT.

Darrouzett High School will be host to the second Golden Spread Coaches and Officials Clinic, Saturday, November 4. Registration for the clinic will begin at 8:30. After the official welcome, coaches and officials from the Panhandle area will speak on various phases of girls' basketball.

First on the program will be Norman Manning from Buffalo High School, Buffalo, Oklahoma. Mr. Manning and his team will talk on and demonstrate Buffalo's "Man to Man defense." Next on the program will be James Stavenhagen of Wellington High School, who will talk on "Developing a girl through a Junior High Program." Following Mr. Stavenhagen will be Bud Roberts, Tulia High School, State AAA champs 66 and 67. Mr. Roberts will talk and demonstrate on "The Tulia Defense and Advancing the Ball." Next will be Mitch Lemoine who will talk on "Forward Defense." Mr. Lemoine is from Abernathy High School. Last on the morning program will be F. G. Crofford from Friona High School, and he and his team will demonstrate the Friona offense. Following this there will be a break for lunch.

At 1:45 the Borger Chapter of S.B.O.A. will conduct a rules clinic. This discussion will conclude the clinic topics.

At 3:30 the scrimmage games will begin with Quitaque (State Class B Runner-Up) playing Friona. Quitaque is coached by Travis Gilliland and Friona is coached by F. G. Crofford. At 5:00 Stratford (Class A Regional Runnerup) will play Follett. Stratford is coached by P. D. Fletcher and Follett by Charles Skeen. Following this game at 6:30 Darrouzett (District 1B champs) will play Wellington (District 2AA champs). Wellington is coached by James Stavenhagen and Darrouzett by Robert Taylor.

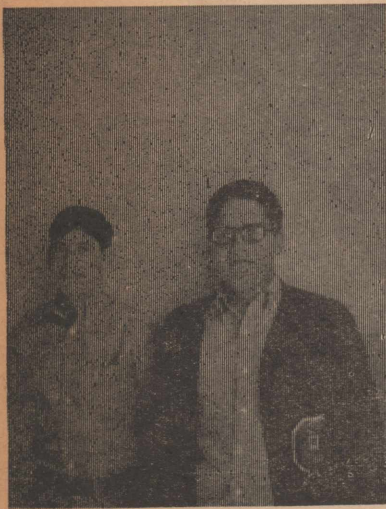

ATTENDS NATIONAL FFA CONVENTION

Jerry Merrell, left in the above photo, and Randy Berryhill, shown with Jerry, attended the National FFA Convention recently in Kansas City, Mo.

Jerry won an expense-paid trip to the convention last summer at an Amarillo meeting. Randy paid his own way to the convention.

### NEW ARRIVAL

Mr. and Mrs. Roman Friemel of Hereford are the proud parents of a new baby girl, Michelle Elaine who was born Monday, October 16. The new arrival weighed 6 lbs. 8 ozs. Maternal grandparents are Mr. and Mrs. Hayden Boggs of Quitaque, and paternal grandparents are Mr. and Mrs. Harry Friemel of Hereford.

Mrs. Boggs spent last week in Hereford getting acquainted with her new granddaughter. She returns home Thursday and brought her granddaughter, Lynette Friemel, home with her to spend the week.

## Tiffin Funeral Held Monday

Funeral services were held at the First Methodist Church here Monday for Floyd Tiffin, 77, who had lived in this community 55 years.

Death came to Mr. Tiffin, who had been in failing health for several years, at 8:30 p. m. Friday, Oct. 27 at Plainview Hospital & Clinic where he had been a patient for two weeks.

He was a member of the Methodist Church, and was a retired farmer.

The Rev. Al Jennings of Vega former pastor of the local Methodist Church, officiated at the last rites, assisted by the Rev. Phillip Lopes, pastor. Burial was in Rest Haven Cemetery under the direction of Quitaque Funeral Home.

Pallbearers were James Kimbell, Oscar Kimbell, Glen Dale Tiffin, Rex Tiffin, H. G. Boyles and Raymond Boyles.

James Floyd Tiffin was born July 18, 1890 in Alabama, the son of Henry and Elizabeth Tiffin. He came to this area in 1912 from Oklahoma and was married to Miss Edna Kimbell in 1913 at Gasoline.

He is survived by three sons, Keith of Silverton, J. B. and H. W. of Quitaque; one daughter, Mrs. Murray Rorie of Fort Worth; five brothers, T. L. Tiffin of Los Angeles, Calif.; L. L. Tiffin, Memphis, Texas, John H. Tiffin, Gage, Oklahoma, V. D. Tiffin, Quitaque, J. M. Tiffin, Escalan, Calif.; two sisters, Mrs. E. D. Chandler, Norwalk, Calif., and Mrs. Buel Simpson, also of Norwalk; five grandchildren and four great-grandchildren. Mrs. Tiffin died in 1961.

Mrs. Carrie Jago sends her renewal for The Tribune along with a note, saying that her daughter, Mrs. Mildred Egan, has moved to Amarillo from Miami, Fla. after having lived in Florida for 36 years. Mrs. Jago said her daughter had never liked the Florida climate and is really enjoying living in Amarillo. Friends will be glad to know that Mrs. Egan is now living near enough that they can visit her.

### JUNIOR CHOIR MEMBERS ENTERTAINED WITH PARTY

A spooky, shivery, chilling Halloween party was given for the Junior Choir at the First Baptist Church Fellowship Hall Tuesday night, sponsored by the W.M.U. ladies. The choir and its director, Mrs. A. E. Gragson extend thanks to the W.M.U. for such an enjoyable evening.

Mrs. Warren Payne was in charge of the refreshments which consisted of popcorn balls, caramel apples, sandwiches, hot spiced tea and corn candy. Mrs. Ruby Cushmanberry had charge of the decorations with all of the Halloween trimmings.

The cats, bats, witches, pumpkins, skulls, and balloons made a perfect setting for all the fun the children enjoyed with Mrs. Mary Woods leading them from room to room, and game to game, getting acquainted with all the spooks they hadn't seen since last year. The youngsters, dressed in all their masquerade costumes, visited Mrs. George Owens and Sissy, and Bro. Bill Curry before they began their party at the church.

Those present for a wonderful evening were Kim Ham, Eva Cheatham, Cheryl Merrell, Shonda Gauntt, Cheri Brown, Gene Payne, Jimmy and Randy Woods, Darrell Ramsey, Mickey Gauntt, Mrs. Duke Woods, Mrs. Reg Cushmanberry and Mrs. A. E. Gragson.

## MRS. BARNEY STEPHENS PASSED AWAY WEDNESDAY

Word was received here shortly after noon Wednesday of the death of Mrs. Barney Stephens of Silverton. Mrs. Stephens had been in Houston for treatment for several weeks. Bill Griffin left immediately for Houston to return the body to Silverton. Funeral arrangements are pending.

## MRS. WILEY HOSPITALIZED FOR SEVERAL DAYS

Mrs. Gladys Wiley was taken to Hall County Hospital in Memphis about noon Saturday following a fall at home.

Mrs. Wiley was partially paralyzed following the fall, the doctor stating that she injured a nerve causing the paralysis. She had regained the use of her limbs by nightfall and was able to be up and walk to the bathroom by Sunday afternoon. She returned home Tuesday afternoon.

## LELA MAE BARRETT IS BACK ON THE JOB

Mrs. Lela Mae Barrett returned home Wednesday of last week from the hospital in Amarillo after undergoing surgery there the week before. She has been on the job each day this week and reports that she is feeling fine. Mary Ollie Persons brought Lela Mae home, and is visiting Mrs. Gladys Wise. Marilyn Hutcheson spent the weekend at home with her mother and Ronnie.

## ROLLING PLAINS COTTON PROD. TO HOLD ANNUAL MEETING

The annual meeting of the Rolling Plains Cotton Producers, Inc. of Memphis, Texas will be held at 2:00 p. m. on November 11, 1967, at the classing office in Memphis.

## Mrs. H. O. Logan Buried Here Last Sunday

Funeral services were held at the First Baptist Church here at 2:30 Sunday afternoon for Mrs. Bertha Elvora Logan of Turkey, who died at 10:35 P. M. Friday in the hospital at Lockney, where she had been a patient for three days. Mrs. Logan, 70, was the wife of H. O. Logan of Turkey. She was a member of Hope Baptist Church at Turkey.

Officiating at the memorial service was the Rev. Gene Lancaster, pastor of the Hope Baptist Church, assisted by the Rev. Bill Curry, pastor of Quitaque First Baptist Church. Burial was in Rest Haven Cemetery here at Quitaque, under direction of Quitaque Funeral Home.

Pallbearers were Wayne Whittington, James Barefield, Clarence Grant, Harold Ham, Bob Russell, and Hubert Melton.

Mrs. Logan was born December 4, 1896 at Umpire, Arkansas. She was the daughter of Mr. and Mrs. William Jacobs. She was married to H. O. Logan on March 1, 1917 at Umpire, Ark.

Mr. and Mrs. Logan came to Hall County from Arkansas in 1919.

Mrs. Logan is survived by her husband of the home; two sons, H. O. Logan of Amarillo, and Jack Logan of Denver City; two daughters, Mrs. James Brunson, Quitaque and Mrs. Ted Harrison of Muleshoe; a brother, H. N. Jacobs of Dierks, Ark.; two sisters, Mrs. H. O. Dyer and Miss Clemmie Jacobs of Quitaque; eleven grandchildren and 3 great-grandchildren.

One daughter, Mrs. Bonnie Childers, preceded her mother in death in 1956.

# Winter Arrives Early This Year

## CHILD PHOTOGRAPHER TO BE AT TRIBUNE OFFICE FRIDAY

Winston B. Lucas, an expert children's photographer from Irving, Texas and well known in this area, will be at the Quitaque Tribune office on Friday, Nov. 3 from 9 a. m. to 1:00 p. m. to take pictures of the children of this community, and those pictures will be printed later in The Tribune.

There will be no charge to the parents for doing this and everyone is invited to bring their children in to be photographed.

As usual, prizes will be awarded for the three pictures selected as the best, and pictures of each of the children will be printed.

First prize in the contest will be a large bronze portrait worth \$9.95; second prize is a \$6.45 bronze-tone portrait; and third prize will be a \$5.45 portrait.

Parents who desire to do so may buy photos, but there is no obligation to do so. We want your children's pictures. Remember, the date is Friday of this week, November 3rd.

The editors are indebted to Bo Graham for sending a beautiful calendar from Canada, with pictures of the Canadian Rockies—a beautiful new picture for each month. The Owensens dearly love the mountains and their breathtaking scenery. Thanks, Big Bo!

Winter came early to our area this year, although a frost has yet to make its appearance below the Cap.

The wind started to blow last Friday night, continued through the day Saturday and that night shifted into high gear and blew a gale Sunday, Monday and all day Tuesday. Shortly after seven o'clock Tuesday morning snow began to fall here and at times the fall was moderately heavy. Most of the snow melted as it fell except on grassy spots where some accumulation could be seen.

The snow feel most of the day

## MURRY MORRISON IS IN LOCKNEY HOSPITAL

Murry Morrison was admitted to Lockney General Hospital Saturday night, and is undergoing a series of x-rays and other examination.

Mrs. Amelia Johnson flew to Corpus Christi Friday of last week to visit her son and family and to get a first look at her new granddaughter. She spent from Friday until Monday with Mr. and Mrs. John Lynn Johnson, John II and the new baby, Jennifer. This was Amelia's first trip to Corpus Christi and she reports the countryside and city as beautiful. She returned to Houston Monday and visited there with Mr. and Mrs. Jack Grundy. Amelia drove an auto to Amarillo from Houston and reports a very enjoyable trip.

Reports were that here in town about .7 of an inch of moisture fell in the snow and light showers that came earlier.

The wintry blast of snow was one of the earliest most people can remember, and someone said it was very unusual to get a snow before a frost. Most farmers say they are ready for a frost now.

Reports are that another cold front is due to hit Thursday (today) and with it a chance for more light snow. Perhaps the frost will come with it.

The Rev. and Mrs. Robert Young of Toledo, Ohio arrived in Turkey of Toledo, Ohio to visit relatives. His mother, Mrs. Doc Young, has been very ill in Groom Hospital and the Youngs came to be with her.

The Youngs, her mother, Mrs. Lillie Lacy, Mr. and Mrs. Pete Rice, and Mr. and Mrs. Jarrell Rice and family drove to a community house near Snyder Sunday for a family reunion. Two sisters of Mrs. Rice and Mrs. Young, met the others there. The are Mrs. Forest Hess and her family of Hermleigh and Mrs. Buddy Burnett and family of Rotan. The ladies are daughters of Mrs. Lillie Lacy.

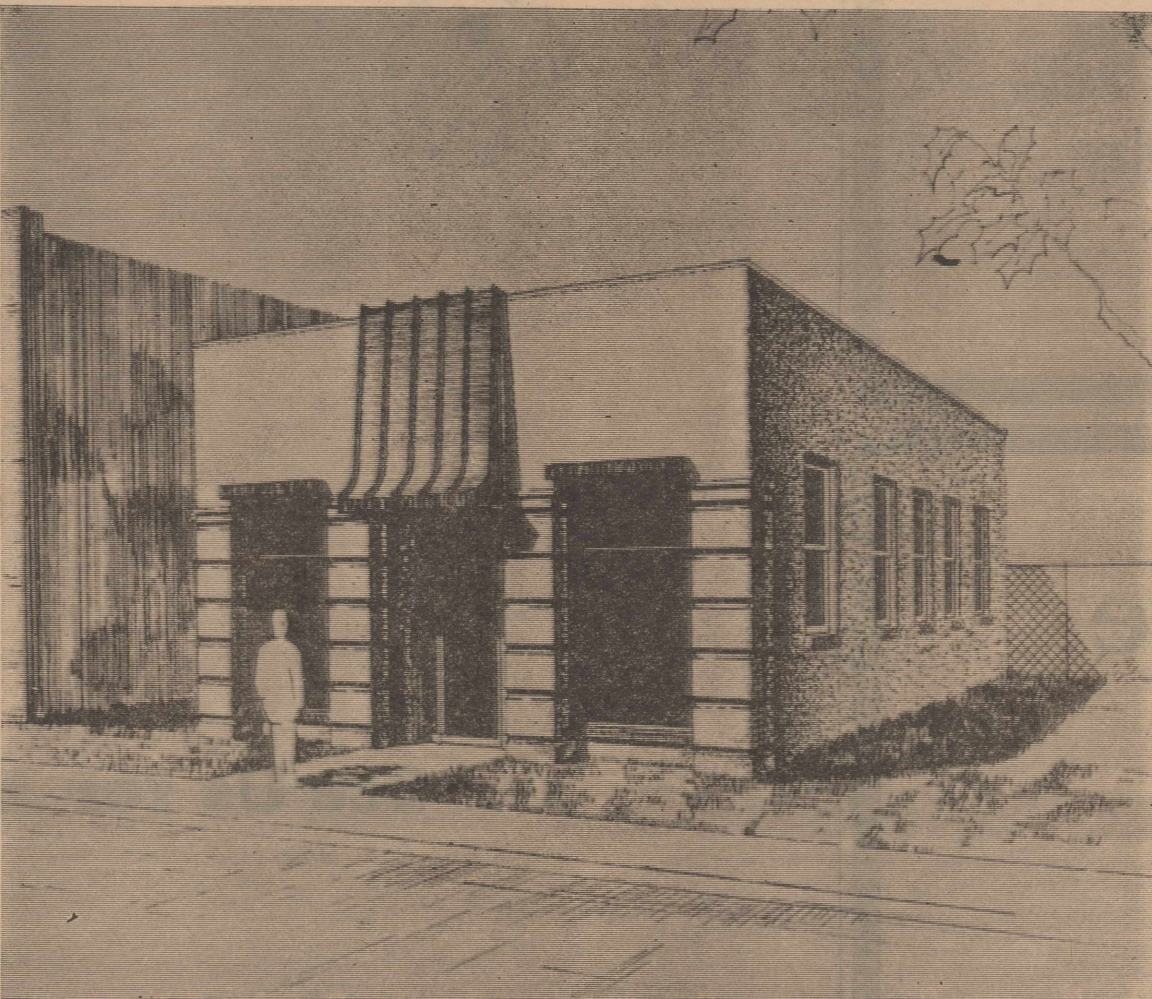

THE NEW LOOK . . . An architect's sketch shows the upcoming New Look for the renovated Pioneer Natural Gas Company building in Quitaque. Called the "Eyebrows and Nose," highlight of the building front will be the copper canopy over the door with matching cornices over the window. M. Howard Ensign is the architect on the project.

Temporary quarters for the Gas Company is in the building formerly occupied by the State Highway Department next to the South Hotel.

Mr. and Mrs. Pierce White and Mrs. L. E. Graham spent the weekend with Mr. and Mrs. Rayburn White and Kara in Muleshoe. Kara returned home with her grandparents to spend the week.

Kimbell and family of Amarillo spent from Sunday until Monday afternoon. All of the visitors came for the Floyd Tiffin funeral.

Mr. and Mrs. R. L. Patrick, Maynard Wilson, Mrs. Allen Matthews, Gladys Stroup and Minnie Mae Roberson attended the funeral of Wirt Boyles in Childress Sunday afternoon.

Guests in the home of Mr. and Mrs. James Kimbell over the weekend were Mr. and Mrs. M. F. Jenkins of Tecumseh, Okla., who spent from Saturday until Tuesday; Mr. and Mrs. J. C. Mabry, Tulia, who spent Sunday here; Mrs. Charlie Kimbell, Tulia, was here Sunday and until Monday afternoon; and Mr. and Mrs. Oscar

Sunday guests at the home of Mrs. Estelle Davidson were Mr. and Mrs. S. B. McCracken, Jo Beth and Ronnie of Tulia; Mr. and Mrs. Fred Davidson, Amarillo;

and Mr. and Mrs. Jimmy Davidson and boys. Mr. and Mrs. H. R. Curtis of Olton were Sunday afternoon visitors at Mrs. Davidson's home.

Mr. and Mrs. Eldon Lyles of Clarendon visited Mr. and Mrs. Buddy Morris for awhile Sunday. They were here to attend the funeral service for Mrs. H. O. Logan.

Charlie Smith and his sister, Mrs. Plaster, of Amarillo were recent visitors at the home of Mr. and Mrs. Edgar Morrison.

## BASKETBALL TEAMS TO GO TO HEDLEY TUESDAY NIGHT

The basketball games that were scheduled to be played at Girard Tuesday night of this week were cancelled at the request of Girard. No games are scheduled for this Friday night. On Saturday the Fighting Pantherettes take a long trip, up to the northern part of the Panhandle to take part in the Darrouzett Girls Clinic, along with five other Panhandle girls teams who are figured to field outstanding basketball teams this year.

In addition to Quitaque, Tulia, the Class AAA champion, Friona, Stratford, Darrouzett and Wellington. The Pantherettes will play Friona, who is always a power in the Class A ranks, at 3:30 Saturday afternoon.

Next Tuesday night the local teams drive over to Hedley for a double header with the Owls and Owlettes.

## Flomot Hi Teams Win Doubleheader

Flomot High School's Longhorns and Longhornettes took a double-header basketball contest from Roaring Springs Tuesday night in games played at Flomot.

George Calvert and Billy Green scored 40 points between them as the Longhorns squeezed past the visitors 54-53. Calvert tossed in 22 points and Green recorded 13 points.

Pam Morris dumped in 32 points to spark the Longhornettes over Roaring Springs in a 42-23 victory. Willita Palmer led the losers with 14.

The Longhorns are now 2-2 for the young season and the girls have won 3 while losing only 1.

## Childress Rites Held For Wirt Boyles

Funeral services for N. W. (Wirt) Boyles, 62, of Bryan, a former resident of Quitaque, were held at 3 o'clock Sunday afternoon, Oct. 29 in Newberry Funeral Chapel at Childress. Mr. Boyles died at Kames City early Friday.

The Rev. R. H. Knight, retired Methodist minister officiated at the funeral service, assisted by Otho Talley of Dodson and a Hollis, Okla. minister.

He was a member of the Quitaque Methodist Church, was a Major in the Childress Canton Lodge of Odd Fellows and was also a member of the Rebekah branch of the Odd Fellows Lodge at Childress. Burial was in the Childress Cemetery, and graveside services were conducted by the Lodge. He had two medals given by the Canton Lodge, a Merit of Honor awarded for distinguished service, and the Decoration of Chivalry, for service above the line of duty.

Mr. Boyles, a trucker for highway construction, was born February 24, 1905 in Sadler, Texas. He moved to Shamrock from here during the late 30's and from there to Childress. He moved from Childress to Bryan in 1956.

Survivors are his wife, Veda of Bryan; one daughter, Mrs. Howard Mitchell and one granddaughter, Pamela Mitchell, both of Bryan; two sisters, Mrs. Clifford McBride of Childress and Mrs. Lee Gregg of Lovington, N. M.; three brothers, H. G. Boyles of Sudan, John Boyles of Quitaque and Cecil Boyles of Paducah.

# The Quitaque Tribune

PUBLISHED EVERY THURSDAY AT QUITAQUE, TEXAS  
BY GASTON AND LOTTIE OWENS

THE QUITAQUE TRIBUNE — THURSDAY, NOVEMBER 2, 1967

Entered as Second-Class mail matter at the Post Office at Quitaque, Texas, under the Act of Congress of March 3, 1879.

SUBSCRIPTION RATES: Briscoe and Adjoining Counties, \$2.50 Per Year Outside Briscoe County and Adjoining Counties, \$3.00 Per Year Advertising Rates Upon Request. Classified advertising, 3 cents per word first insertion, 2 cents per word thereafter, minimum charge, 35 cents weekly. Cards of Thanks, 50¢

Any erroneous reflections upon the character, standing or reputation of any person, firm or corporation which may appear in the columns of The Quitaque Tribune will be gladly corrected upon its being brought to the attention of the publishers.



## OUT OF TOWN FRIENDS AND RELATIVES ATTEND FUNERAL OF MRS. BERTHA LOGAN

Out of town relatives and friends here for the funeral service for Mrs. H. O. Logan were Mr. and Mrs. Will Cargill, Mr. and Mrs. Walter Geisler, Mrs. Sam Stone and Cecil, Mr. and Mrs. Hubert Melton, Mr. and Mrs. Buster Hanna, Mrs. F. O. Ham, Mrs. Lillian Geisler, Mrs. L. B. Houston, Mrs. Willis Walker, Mrs. Irma Piercy, Mrs. Robert Proctor, Mrs. Michie Maupin, Arthur Bockleman, Harold Ham, Bob Russell, all from Turkey; Mr. and Mrs. Melvin Cobb, Amarillo; Mr. and Mrs. Raymond

Grew, Silvertown; Mr. and Mrs. Eldon Lyles, Mrs. Milton Mann, Clarendon; Mr. and Mrs. H. D. Ramage, Mr. and Mrs. W. F. Harrison, Mrs. Donald Harrison, Mr. and Mrs. Si Stockard, Muleshoe; Mr. and Mrs. Buster Wright, Mr. and Mrs. H. A. Dailey, Denver City; Mr. and Mrs. O. R. Browning, Mrs. Barbara Hale, Chickasha, Okla.; Mr. and Mrs. Charles Jacobs, Mr. and Mrs. Joe Jacobs and son, Mrs. A. E. Jacobs, Cletus Jacobs, Plainview; Mr. and Mrs. Spec Jacobs, Littlefield; Mr. and Mrs. Leon Barham, Gene Clary, Tullia; Mr. and Mrs. Simpson, Mrs. J. B. Wade and Brent, Wellington; Mr. and Mrs. Jim Grant, of Olton; Mr. and Mrs. Clarence Grant, Lubbock; Mr. and Mrs. Jody Blaylock, Levelland; Mr. and Mrs. Robert Robinson, Morton; and Mr. and Mrs. Jerry Maupin, Dallas.

## MANY HERE FROM OUT OF TOWN TO ATTEND TIFFIN FUNERAL

Out of town relatives here for the Floyd Tiffin funeral were his brothers: Mr. and Mrs. Ira Tiffin of Escalon, Calif.; Mr. and Mrs. Less Tiffin, Memphis; Mr. and Mrs. Von Tiffin, Flomot; his sister,

Mrs. Buel Simpson, of Norwalk, Calif., and Mr. Newt Hodges of Riverbank, Calif., who is 91 years of age, and he caught a plane and made the trip alone.

Also Mrs. John Cates, Mrs. Ronald Baird, Logan, Okla.; Mrs. Lou Baggaly, Beaver, Okla.; Mr. and Mrs. Walter Tiffin, Mr. and Mrs. Ruphus Clower, Maud, Okla.; Mr. and Mrs. R. C. McDonald, Amarillo; Mr. and Mrs. Harve Bullin, Ropesville; Mr. and Mrs. Sebastian Skinner, Roswell, N. M.; Mr. and Mrs. Chester Hodges of Hereford; Mr. and Mrs. Wesley Hodges, Canyon; Walter Tiffin, Tyler; Mr. and Mrs. Floyd Dell Tiffin, Hale Center; Mr. and Mrs. Vollie Hodges of Lazbuddie; Mr. and Mrs. J. C. Cates, Mr. and Mrs. Slim Cates, Spearman;

Mr. and Mrs. Wayne Simpson, Norwalk, Calif.; Mrs. Floyce Ham, Harold Ham and daughter, Turkey; Miss Jo Tiffin, Memphis; Mr. and Mrs. Rex Tiffin, Mr. and Mrs. Doc Simpson, Silvertown; Mr. and Mrs. G. D. Tiffin, Flomot; Mr. and Mrs. M. F. Jenkins, Maud, Okla.; Mr. and Mrs. Tate Boyles, Mr. and Mrs. George Boyles, Mrs. J. J. McCay, Amarillo; Mrs. Dud Waters, Silvertown; Mrs. W. C. Robertson, Wellington; Mr. and Mrs. Elma Baker, Muleshoe; Mr. and Mrs. Busby, Lockney; Mrs. Charley Kimbell, Amarillo; Mr. and Mrs. Ike Smith, Clayton, N. M.; Mr. and Mrs. Roscoe Fort, Lubbock; Mr. and Mrs. Calvin Holcomb, Seminole, Texas; Mr. and Mrs. Griff Boyles, Sudan; and Cecil Boyles, Paducah.

— Go To Church Sunday —

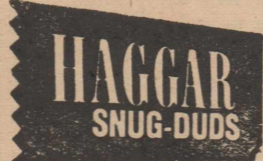

ROBERSON DRY GOODS

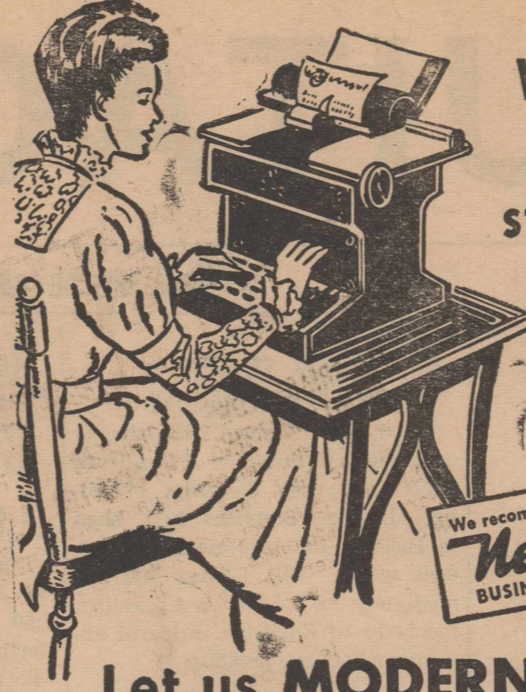

Was your office stationery designed for her?



Let us MODERNIZE all of your printing!

Your customers judge your business by the appearance of your letterheads and other office forms. If your stationery is on the old-fashioned side, how about letting us give it a face-lifting? We have a wide selection of modern type faces... and some good suggestions for bringing your office stationery up to date. Just give us a call and we'll be happy to come over and talk about it.

Realistic and Caryl Richards PERMANENTS Lolla Belle's BEAUTY SHOPPE Phone 3016

## EXPERT TV-ANTENNA REPAIR

Sales and Service

# Ramsower's

Plainview, Texas 79072 — 715 Broadway Phone CA 3-4426

Motorola — Magnavox — Curtis Mathes — Philco

Will be in Quitaque each Wednesday

Leave Calls At

C. A. Hawkins Furniture

NO MILEAGE CHARGE

## Do You Have

- ★ Insurance Policies?
- ★ Birth Certificates?
- ★ Marriage Licenses?
- ★ Bonds?
- ★ Stocks?
- ★ Deeds?
- ★ Other Valuable Papers?

If you have one, or more, you need

## SAFE DEPOSIT PROTECTION

Only Pennies a Month



FIRST NATIONAL BANK

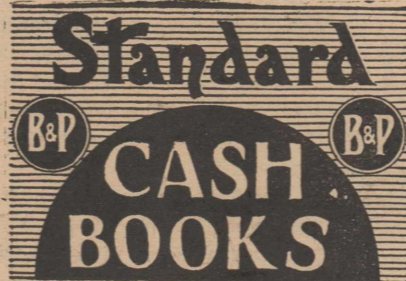

With Printed Heads

There is a size and style of these books to fit the needs of any business, and any business will find them a most convenient and efficient means of handling its daily cash transactions. Clear, legible rulings on high grade ledger paper, beautifully and durably bound with black cloth sides and either fabricide or leather back and corners, depending on style selected. Built to stand rough usage.

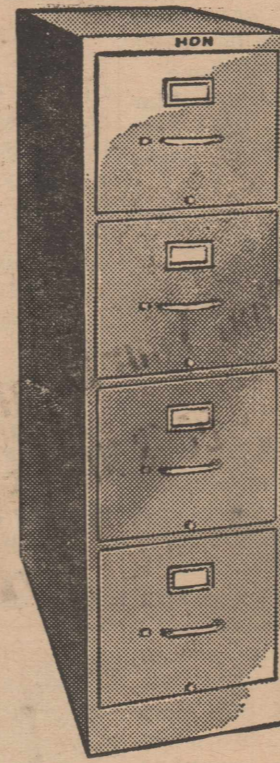

IF YOU NEED A FILE . . .

Its price and features entice you to buy this H-O-N

Here is a filing case that has exceptional rigidity . . . a full suspension drawer cradle that floats smoothly on 10 roller bearings . . . new side action compressors . . . plunger lock . . . thumb latches . . . Steel is chemically treated against rust . . . with a sprayed and baked enamel finish all for a long, long life of satisfactory service. The price is a reasonable one

See Us for All of Your

# Office Supply Needs

# The Tribune

# Local News

## MARRIAGE VOWS EXCHANGED BY JUANITA MARTINEZ AND LUPE LEAL

Lupe Leal, son of Mr. and Mrs. Clemente Leal, and Miss Juanita Martinez, daughter of Mr. and Mrs. Santiago Martinez, were married Saturday afternoon, October 28, at 2:30 p. m. in St. Williams Catholic Church in Tulia.

The couple is at home in Tulia where the bridegroom is employed at Bob's Super Market.

Mr. and Mrs. Rayburn Morgan and children, Leslie and Greg, of Lubbock spent the weekend with his mother, Mrs. John Boyles and Mr.

Boyles. Mr. and Mrs. Lee Gregg of Lovington, N. M. spent Friday night with Mr. and Mrs. Boyles. They all attended the funeral service for Wirt Boyles in Childress Sunday afternoon. The Lee Greggs, Mr. and Mrs. Griff Boyles of Sudan, and Cecil Boyles of Paducah visited Mr. and Mrs. John Boyles Monday.

Scott and Todd Hedrick of Plainview spent from Tuesday until Saturday with their grandparents, Mr. and Mrs. Ralph Carter. Mrs. Carter met their mother, Mrs. Larry Hedrick, in Lockney Saturday morning and the boys returned home with her.

Mr. and Mrs. Carey Cassidy of Texico, N. M. spent the weekend with her sister and family, Mr. and Mrs. James Barefield, Phil and Joey. The Cassidys attended the funeral services for Wirt Boyles in Childress Sunday.

Mrs. W. A. Beard of San Angelo spent from Friday, Oct. 20 until Saturday of last week with her mother, Mrs. J. T. Bradley, and her sister, Mrs. Dick Taylor.

## MORE BUYING POWER FOR SWISHER AND BRISCOE COUNTIES

Many Swisher and Briscoe County low-income rural people have increased buying power as a result of federal opportunity loans, according to Donald B. Cruce, the Farmers Home Administration's Swisher-Supervisor for six years, said some seven (7) farm and other rural families received over \$18,040.00 in economic loans last year.

They used the loans, Cruce said, to develop small businesses and improve their farming operations. The most difficult hurdle these families face, he explains, has been the lack of money to equip themselves properly for profitable work. "We hope the economic opportunity will help them overcome this obstacle. The loans actually stake them to the things they need for a profitable farming enterprise or to increase their income by following a trade or performing a service needed in their home communities," Cruce continued.

Low-income rural people through the local Farmers Home Administration office, may receive loans up to \$3,500.00 to develop income-producing businesses or to enlarge farming operations. Borrowers may take up to 15 years to repay the loan.

For the first time, people who could never before qualify for loans now can get money they need to develop or expand a business enterprise or a farming operation. "But in all cases," Cruce added, "the enterprise—whether its farming or business—must have a reasonable chance of success."

Through the Swisher County office, loans have been made for such nonfarm enterprises as a

garage, retail grocery store, service station, blacksmith shop and a combine for custom work.

An Economic Opportunity Cooperative loan is also available where three or more farmers or rural residents can obtain a loan to purchase farm equipment such as tractors, cultivators, cotton pickers and combines. It also provides for tools, supplies, and other equipment. We now have an application in file to purchase harvest equipment.

Application for loans are made through the Farmers Home Administration, Swisher County office in Tulia, 22 West Broadway and Briscoe County office in Silvertown at the Courthouse.

## PRICE SPONSORED BILL APPROVED BY COMMITTEE

A bill sponsored by Rep. Bob Price to allow advance payments to wheat producers has been approved by the House Agriculture Committee.

Urging favorable considering of his measure, Price said it extends to wheat farmers the same benefits already available under the feed grain and cotton programs.

The bill directs the Secretary of Agriculture to make payments not to exceed 50 percent of the payments represented by domestic marketing certificates issued under the Agricultural Act.

Sign-up for the wheat program generally is conducted during February and March, although the Panhandle and other winter wheat areas there is planting in the fall. Price pointed out that the advance payments could save a great many wheat farmers from making loans to tide them over until harvest.

Time of payments would be made at the discretion of the Secretary, but could be expected at sign-up. If the bill is enacted soon, it could apply to the 1968 crop, with winter wheat growers benefiting by three to six months' earlier payment than when they otherwise be paid.

## COUNTY HISTORICAL SOCIETY MET LAST WEEK

The Briscoe County Historical Survey Committee met on Thursday, October 26 for its regular meeting. Mrs. C. O. Allard conducted the business meeting at which time it was voted to secure "In and Out markers" to be placed at the west, south and east of Silvertown designating that there is a Historical Marker in the city. After other business discussion, the business meeting was closed.

Mrs. Carrol Garrison presented a talk on the Sunflower from the book "Voiceless Lips." Mrs. Garrison said that the sunflower is an unusual flower arrangement; it does not conform to any artistic plan, wherever it is it constantly follows the sun; and when the sunflower sees the sun it is satisfied. There is divided loyalty and compromise. The sunflower by its daily life seems to be saying to every trusting heart, "You too, have a sun to gaze upon in wonder and admiration—the Son of Righteousness. Look Up!"

Coffee, punch and cookies were served to the following: Mr. and Mrs. C. O. Allard, Judge and Mrs. M. G. Moreland, Mr. and Mrs. True Burson, Maynard Wilson, Mrs. Carroll Garrison and Mrs. Berton Hughes.

Next meeting will be on Thursday, November 30.

— Reporter

## GIVE PUMPKIN PIE A NEW LOOK

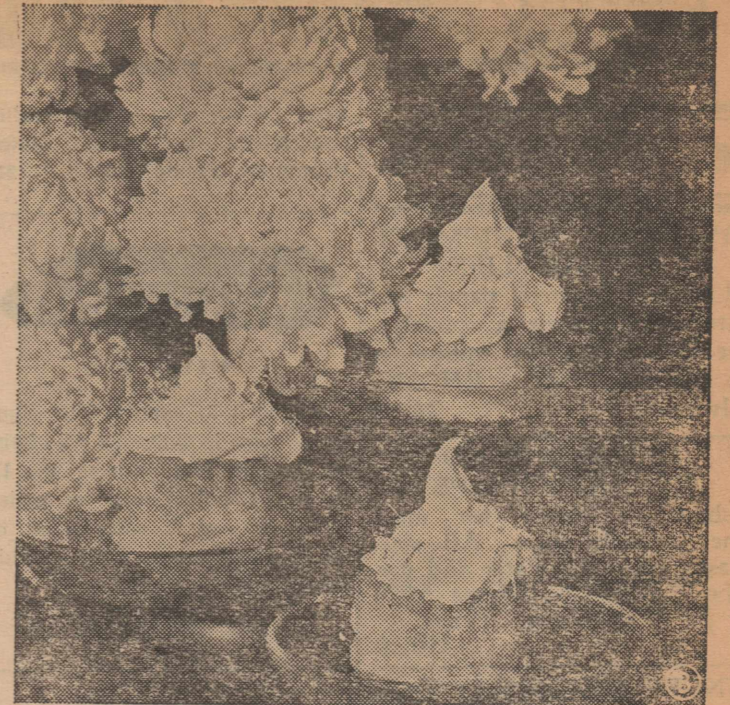

Now that bright orange pumpkins are lining the roadside stands, what better time to give the traditional pumpkin pie a new look? A light fluffy pumpkin chiffon mixture served in puff patty shells, topped with whipped cream and sprinkled with toasted coconut, gives new flair to the old theme.

These individual taste treats are easy to prepare when you start with frozen patty shells. Just take them from the freezer, pop them in the oven and watch the delicate layers of puff pastry rise to several times their original height.

Pumpkin Puff is a delicious dessert, perfect for topping off either a Sunday dinner or a Thanksgiving feast.

### Pumpkin Puff

- 2 packages frozen patty shells
- 1 envelope unflavored gelatin
- 3/4 cup cold water
- 3 eggs, separated
- 3/4 cup brown sugar, packed
- 1 1/2 cups canned or mashed cooked pumpkin
- 1 teaspoon ground cinnamon
- 3/4 teaspoon ground nutmeg
- 1/2 teaspoon ginger
- 1/2 teaspoon salt
- 1/2 cup milk
- 1/4 teaspoon cream of tartar
- 3 tablespoons granulated sugar
- 1 cup heavy cream, whipped
- Toasted coconut

Prepare frozen patty shells according to package directions. Soften gelatin in water and set aside. Beat egg yolks; add brown sugar, pumpkin, spices and salt; mix well. Stir in milk and cook over medium heat, stirring constantly. Remove from heat and add softened gelatin, stir until melted. Cool.

Combine egg whites and cream of tartar, beat until soft peaks form. Gradually add granulated sugar, a tablespoon at a time, continue beating until meringue is stiff but not dry.

Beat cooled pumpkin mixture until smooth, then gently fold in meringue. Spoon into patty shells, top with whipped cream and toasted coconut. Makes 12 servings.

**GREEN PLANTS**  
and all Floral Needs  
We wire flowers anywhere

**FARLEY'S FLOWERS & VARIETY**  
Phone 2251

Many People Do Not Know

**That Your Local Agent DOES NOT SET INSURANCE RATES**

Insurance rates are set annually by the State Board of Insurance in Austin, and all stock companies are required by law to charge the same rate.

**Stark Insurance Agency**

Phone 2331

Quitaque, Texas

## Byrd Pharmacy

Fred Byrd, Pharmacist

Lockney, Texas

Phone OL 4-3353

Where Your Dollar Buys More

### We Fill Any Prescription!

You will be safe in bringing any doctor's prescription to Byrd's. Our trained, experienced personnel and our fine line of quality drugs will assure you that all prescriptions will be filled exactly as your doctor orders—whether he be from Lockney or Kalamazoo.

**In the Hospital Building**

## SIGHT-SEEING QUIZ

Can You Name This Spot?

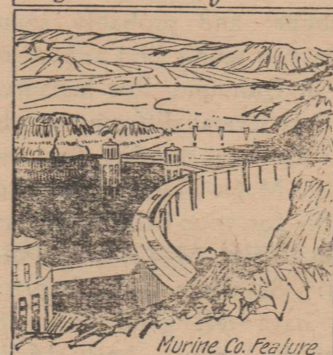

Clue: THIS HIGHEST DAM IN THE WESTERN HEMISPHERE CREATES A MAN-MADE LAKE 115 MILES LONG.

Answer: HOOVER DAM LAKE MEAD NEVADA.

Good eyes mean good memories. Care for your eyes at all times.

# Shurfine Kitchen Carnival

PRICES EFFECTIVE THRU NOV. 4

- Shurfine Apple Butter 28 oz. 3/\$1.00
- Shurfine Apple Sauce 303 size 5/\$1.00
- Shurfine Apricots Hlvs. Unpl. 303 4/\$1.00
- Shurfine Asparagus Sp. Cut Gr. 300 3/\$1.00
- Shurfine Beets Cut 16 oz. 8/\$1.00
- Shurfine Biscuits Sw.-But. Milk 8 oz. 13/\$1.00
- Shurfine Blackeyes Fresh Shelled 300 7/\$1.00
- Shurfine Broccoli Sp. Frozen 10 oz. 4/\$1.00
- Shurfine Cake Mixes Ass't. 18 1/2 ozs. 4/\$1.00
- Shurfine Catsup 14 oz. 5/\$1.00
- Shurfine Cheese Spread 2 lbs. \$ .89
- Shurfine Coffee Reg.-Drip 1 lb. \$ .59
- Shurfine Corn Golden CS-WK 303 5/\$1.00
- Shurfine Corn Vac Pak WK Golden 12 oz. 5/\$1.00
- Shurfine Corn Cut Frozen 10 oz. 5/\$1.00
- Shurfine Cranberry Sauce Strained 300 4/\$1.00
- Shurfine Cucumber Chips F. P. 16-oz. 4/\$1.00

- Energy Detergent Liquid 22 oz. 2/\$ .59
- Shurfine Flour 25 lb. Print Bag \$2.19
- Shurfine Flour 10 lb. Paper Bag \$ .89
- Viking Aluminum Foil 12"x25" Roll 4/\$1.00
- Shurfine Frosting Mix Wht.-Choc. 13 1/2 oz. 4/\$1.00
- Shurfine Fruit Cocktail 303 4/\$1.00
- Shurfine Grape Jelly 18 oz. 3/\$1.00
- Shurfine Green Beans 4 Sv.-Cut B. L. 303 5/\$1.00
- Shurfine Luncheon Meat 12 oz. 2/\$1.00
- Shurfine Margarine Reg. 1/4's 1 lb. 5/\$1.00
- Shurfine Pork & Beans 300 9/\$1.00
- Shurfine Evap. Milk Tall Can 7/\$1.00
- Shurfine Vegetable Oil 24 oz. 2/\$ .89
- Shurfine Orange Juice Frozen 12 oz. 4/\$1.00
- Shurfine Pancake Mix 2 lbs. 3/\$1.00
- Shurfine Peaches Y.C. Hlvs. Sl. 2 1/2 4/\$1.00
- Shurfine Peanut Butter Smooth 12 oz. 3/\$1.00
- Shurfine Peas Early Harvest 303 5/\$1.00
- Shurfine Pickles Whole Sweet 22 oz. 2/\$ .89
- Shurfine Pineapple Crushed No. 2 4/\$1.00
- Shurfine Pineapple Juice 46 oz. 3/\$ .89
- Shurfine Pineapple-Orange, Grapefrt. 46 oz. 3/\$ .89
- Shurfine Strawberry Preserves 18 oz. 2/\$1.00

- Shurfine Salad Dressing Qt. \$ .39
- Shurfine Shortening 3 lb. Can \$ .69
- Shurfine Spinach 303 7/\$1.00
- Shurfine Pumpkin 300 8/\$1.00
- Shurfine Sweet Potatoes Wh. No. 3 Sgt. 3/\$1.00
- Soffin Toilet Tissue 2 ply Ass't 10 Rolls \$ .79
- Shurfine Tomatoes 303's 5/\$1.00
- Shurfine Tuna Chunk Style 6 1/2 oz. 4/\$1.00
- Shurfine Vienne Sausage 4 oz. 5/\$1.00
- Shurfine Waffle Syrup Qt. 3/\$1.00
- Mertha Dixon's Copper Kettle Cook Book \$1.99

### FRIDAY & SATURDAY SPECIALS

- Borden's Mellorine 1/2 Gallon \$ .39
- Grade A Fryers Whole lb. \$ .29
- Shurfine Milk 1/2 gallon \$ .55
- Shurfine Milk Gallon \$1.03
- Picnic Hams Whole lb. \$ .39
- Tendercrust Bread 1 1/2-lb. loaf \$ .25

### See Us for:

- ★ Custom Butchering
- ★ Meat Processing
- ★ Quick Freezing
- LOCAL GRAIN FED BEEF or PORK
- ★ For Home Freezers — Quarters, Half or Whole (Very Popular Prices)

# Merrell Food

DOUBLE BUCCANEER STAMPS WEDNESDAY ON ALL PURCHASES

Save Shurfine & Tender Crust Coupons

FOR VALUABLE FREE PRIZES

Ask Your Grocer For Prize List

## HEAR THAT MODERN TUNE



**AND WALTZ THROUGH WASHDAY-100 FREE\* JUST TO SEE**

a demonstration of a modern electric dryer at your local electric appliance dealer. 100's of work-free hours if you own one.

\*Certificate

### FREE WIRING

Normal 220-volt—to WTU residential customers who buy an electric dryer or combination from a local dealer.

FOR PRIZES SEE BACK OF COUPON

West Texas Utilities Company



an investor owned company

**Small But MIGHTY WANT ADS** **SELL BUY RENT TRADE**

**FOR SALE**

**LIVESTOCK EQUIPMENT AND SUPPLIES**  
Lightweight metal panels and gates. Hog panels a specialty. See these and other equipment at **LEDBETTER - RHODE, Silvertown.** 26-tfc

**UNDERGROUND IRRIGATION PIPE**  
Asbestos - Cement for main line sprinkler pipe. All sizes plastic pipe for water and gas. Rhode Pipe Co., Phone 5021 or 3231, Silvertown, Texas. 30-tfc

**SINGER MACHINES: Type-writers; Vacuum Cleaners; T-V's.** Sales and Service. Free demonstrations. Call 3131 for information or appointments. 24-tfc

**TONY LAMA BOOTS.** Buy them at Stephens & Son Supply, Phone 2181. 43-52p

**FOR SALE: Joyce's Drive-Inn.** Contact Joyce Turbyfill at Flomot. 4-tfc

**FOR SALE: 1956 Model Ford 36-passenger school bus.** Sealed bids must be in by November 10. Mail bids to Flomot Independent School District, Box 37, Flomot. 20-3c

**FOR SALE: One-Bedroom house on 50 x 150 ft. lot in south part of town; also two - bedroom house with two-room basement on five acre tract in north part of town.** Write Otis Purcell, 1502 Silver S. E., Albuquerque, N. M., 87106, or call 243-1690 18-4c

**FOR SALE: Columbia Greeting Cards.** A complete line of Christmas cards now. Select early. Mrs. Bonnie Wagnon. 15-4p

**FOR SALE: 2-row Allis Chalmers combine.** See Glenn Ramsey, Phone 3481. 18-tfc

**DIRT MOVING: We do Parallel Terracing, Water Ways, Diversion and Land Levelling.** Brown Bros. Construction. Phone 2687, Quitaque. 21-tfc

**WEANER PIGS for sale.** Morris Stephens, Phone 2181 21-tfc

**Make it Mobil**  
All the way!  
MOBIL MOBILGAS  
Farm Deliveries  
**BOYLES OIL CO.**

**DR. WAYNE D. MAXWELL**  
Osteopathic Physician & Surgeon — Turkey, Texas  
Week-day Office Hours: 9:00 a. m. to 6:00 p. m.  
Open Until 4:00 o'clock Saturday afternoons  
Office Phone 3501 House Phone 5721

**DR. O. R. MCINTOSH**  
OPTOMETRIST  
211 South Main St. Floydada Phone 983-3460

For Your Convenience  
**TIFFIN HOME LAUNDRY**  
Has the following equipment in use  
20 Maytag Automatic Machines — 20¢ per load  
3 Duplex (double load) Machines — 35¢ per load  
6 Dryers — 25¢ for 30 minutes  
6 Wringer Type Machines — \$1.00 per Hour  
Water Softener — Soap, Starch & Bleach Dispenser  
2 Coin Operated Dry Cleaning Machines — 8-lbs for \$2.00  
Coin Changer  
Use Starch Machine FREE

**FOR SALE: Two cotton trailers, one 5-bale, one 4-bale.** Johnny Brummett, Phone 2789. 21-2p

**CARDS OF THANKS**

**THANK YOU**  
We wish to express our thanks to all those in Quitaque who helped us in some way during the Halloween Carnival and advertising it. It was your cooperation that made our portion of the carnival successful.

**THE JUNIOR CLASS**

**CARD OF THANKS**

We would like to express our sincere thanks and appreciation to everyone for many expressions of sympathy following the death of our loved one, The flowers, food, sympathy cards and other considerations were very thoughtful. We shall never forget them.

The J. F. Tiffin family

**CARD OF THANKS**

We want to thank each and every one for your visits and for the sympathy you showed us in the hours of sorrow following the loss of our brother and uncle. You are all so kind and may the Lord bless all of you.

Mr. and Mrs. John Boyles

Mr. and Mrs. J. T. Rogers and family

Mr. and Mrs. James Maples and family

Mr. and Mrs. Rayburn Morgan family

**FARMS & RANCHES**

160 A Dickens County; 100 Cotton allotment, 60 maize. Good sandy loam. Price \$200.00.

1581 A grass land, Hall County. Price \$47.50.

6400 A East Central Colorado. \$45.00, good terms.

2263 A Hall County Farm, 475 A cultivated, 192 cotton allotment. 80 A Coastal Bermuda. \$90.00.

7300 A Hall County ranch, improved. Price \$60.00.

If you want to sell or buy, see me.

**WILLIS WALKER**  
Licensed and Bonded  
Turkey, Texas

**CITY CAFE**

SPECIALIZING IN BARBECUE

OPEN EVERY SUNDAY

Week Day Hours  
6:00 a. m. - 8:00 p. m.

SATURDAY  
5:30 a. m. - 9:30 p. m.

**CARD OF THANKS**

We wish to express our most sincere thanks and appreciation to everyone who helped in anyway during the illness and death of our loved one. To the ones who sat with her in the hospital, for the cards, visits, telephone calls, the food sent to my home, and especially for your prayers.

Thank you for the abundance of food, the beautiful flowers, the cards of sympathy, and the words of comfort. Our prayer is that God will richly bless you.

Mr. H. O. Logan

Mr. and Mrs. Odell Logan and family

Mr. and Mrs. James Brunson and family

Mr. and Mrs. Jack Logan and family

Mr. and Mrs. Ted Harrison and family

**CARD OF THANKS**

I would like to thank all of my friends who remembered me during my illness. Thank you for the flowers, cards, gifts, visits, and especially for your prayers offered in my behalf. May God bless each one of you.

Mrs. Gladys Wiley

**From The County Agents' Desk**

**LEAVES IN YOUR YARD**  
About this time every year, leaves become a real problem around a lot of homes in Briscoe County. Of course, most of us prefer our leaves on the tree but it

**DID YOU KNOW?**

That you can buy a lot of your school supplies at The Tribune; and probably some items you won't find anywhere else in Quitaque. For instance, we have several different kinds of correction supplies for the typist; Magic Markers and also Refills for your Magic Marker; Index Tabs; Manila File Folders; Staplers and Staples; We have real good buys in typewriter paper, both 16-lb and 20-lb. stock; Memo books; Rubber Cement; some real good Borum & Pease ring binders. Many more items.

**THE TRIBUNE**

**SCHOOL LUNCH MENU**

Week of November 6 - 10

**MONDAY**

Franks and Sauerkraut  
Creamed Potatoes  
Carrot and Raisin Salad  
Rolled Wheat Bread and Butter  
Doughnuts

½ Pint Milk

**TUESDAY**

Mexican Casserole  
Buttered Corn  
Tossed Salad  
Hot Rolls and Butter  
Prune Cake

½ Pint Milk

**WEDNESDAY**

Turkey and Dressing  
Giblet Gravy  
Green Peas  
Cranberry Sauce  
Green Salad  
Hot Bread and Butter  
Peach Halves

½ Pint Milk

**THURSDAY**

Beans with Franks  
Mixed Greens  
Potato Salad  
Hot Cornbread and Butter  
Cookies and Jello

½ Pint Milk

**FRIDAY**

Tuna Sandwiches  
Potato Chips  
Pickles and Tomatoes  
Hot Pork and Beans  
Mixed Fruit

½ Pint Milk

just doesn't work that way with a lot of trees for it's part of their makeup to do some leaf shedding every fall.

Now these leaves can serve a very useful purpose if they are collected and made into compost. says the county agent. As material becomes available, including leaves place it in layers in an out-of-the-way place and add a layer as more material becomes available, he suggests. A mesh wire or board pen makes a good container for keeping the material from scattering. The pile should be kept moist as an aid to the decomposition process.

Call us for your Top Quality  
**Burlap Bag Needs**  
**WESTERN BURLAP BAG CO.**  
Phone 806 DR 2-9401 P. O. Box 5772, Amarillo

**SIGHT-SEEING QUIZ**

Can You Name This Spot?



Murine Co. Feature  
One - This Park in a Western City is famous for its Spanish flavor botanical gardens, museums and recreational facilities.  
Answer - BALBOA PARK, SAN DIEGO, CALIFORNIA  
Good eyes mean good memories. Care for your eyes at all times.

Layers of manure or commercial fertilizer, placed alternately with the leaves, will make the resulting compost even more valuable. The resulting compost from such will not only supply organic matter but will also have value as plant food.

Compost can be made anytime during the year, but the decaying process is slower during the colder months of the year. Now is a good time to start a compost pile because of the generous supply of composting materials that are available during the fall season.

Your flower and vegetable gardens can become more beautiful and productive as a result of compost you can have ready for next spring.

The 4-H Horse Project Group will meet on November 6th at the P.C.A. Building at Silvertown for its monthly meeting. The meeting will consist of a film from the American Quarter Horse Association and is very interesting.

All parents are invited to attend with their 4-H members.

While you're waiting for frost on the pumpkins . . .  
**BRING YOUR CAR OR TRUCK HERE FOR A WINTER SAFETY PROOF CHECK!** By Winter "Safety Proof" we mean ready to go with wheels, brakes and headlamps that are correct. Our specialized service and precision equipment will assure you that your car will be first rate in safety and fire savings.

**Weldon Hall Garage**  
Phone 3011

**Take the boy out of the country— And the country out of the boy— And the country's got a problem.**

As farms get fewer — and farmers move to town — often untrained for urban living — the problems become tremendous — sometimes explosive. These people must be trained for city life — and city jobs.

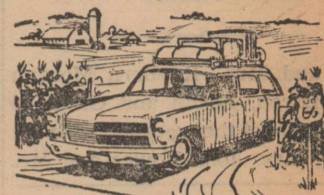

As opportunity grows less for youngsters on the farm, so does their desire to improve their agricultural skill. Often they fail to recognize the enormous scope of agriculture — the related jobs that production of food and fiber offer.

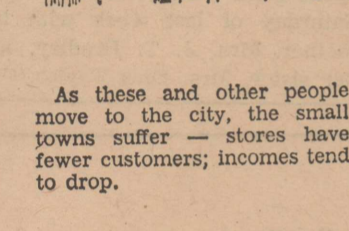

As these and other people move to the city, the small towns suffer — stores have fewer customers; incomes tend to drop.

It is these, and problems like them, that the National Farm City Committee is helping to bring to light — by dramatizing them — and thus to aid in their solution. The National Farm City Committee is a non-profit organization which highlights its annual year long observance with National Farm City Week — this year its November 17 to November 23. Participate in Farm City Week in your community; help solve the problems of people and their potential.

**PAIN RELIEVERS**

Winter is coming on, and with it all the ordinary sniffles, aches and pains that the Winter months usually bring. We are ready with all the good old reliable remedies, pain relievers, and vitamins to make your winter more comfortable. Always try this Drug Store first for all your drug needs.

**City Drug**

The Medical Center  
PHONE 2121 TURKEY, TEXAS

**Shurfine Kitchen Carnival**

PRICES EFFECTIVE THRU NOV. 4

Shurfine Apple Butter 28 oz	3/\$1.00
Shurfine Apple Sauce 303 size	5/\$1.00
Shurfine Apricots Hlvs. Unpl. 303	4/\$1.00
Shurfine Asparagus Sp. Cut Gr. 300	3/\$1.00
Shurfine Beets Cut 16 oz.	8/\$1.00
Shurfresh Biscuits Sw-But. Milk 8 oz.	13/\$1.00
Shurfine Blackeyes Fresh Shelled 300	7/\$1.00
Shurfine Broccoli Sp. Frozen 10 oz.	4/\$1.00
Shurfine Cake Mixes Ass't. 18½ ozs.	4/\$1.00
Shurfine Catsup 14 oz.	5/\$1.00
Shurfresh Cheese Spread 2 lbs.	\$ .89
Shurfine Coffee Reg.-Drip 1 lb.	\$ .59
Shurfine Corn Golden CS-WK 303	5/\$1.00
Shurfine Corn Vac Pak WK Golden 12 oz.	5/\$1.00
Shurfine Corn Cut Frozen 10 oz.	5/\$1.00
Shurfine Cranberry Sauce Strained 300	4/\$1.00
Shurfine Cucumber Chips F. P. 16-oz.	4/\$1.00
Roxey Dog Food Canned No. 1	13/\$1.00
Energy Detergent Liquid 22 oz.	2/\$ .59
Shurfine Flour 25 lb. Print Bag	\$2.19
Shurfine Flour 10 lb. Paper Bag	\$ .89
Viking Aluminum Foil 12"x25" Roll	4/\$1.00
Shurfine Frosting Mix Wht.-Choc. 13½ oz.	4/\$1.00
Shurfine Fruit Cocktail 303	4/\$1.00
Shurfine Grape Jelly 18 oz.	3/\$1.00

**Play T-V Bingo on KFDA Channel 10**

Each Saturday at 9:00 a. m. Pick up your FREE Cards at City Grocery.

Shurfine Green Beans 4 Sv.-Cut B. L. 303	5/\$1.00
Shurfine Luncheon Meat 12 oz.	2/\$1.00
Shurfresh Margarine Reg. ¼'s 1 lb.	5/\$1.00
Shurfine Pork & Beans 300	9/\$1.00
Shurfine Evap. Milk Tall Can	7/\$1.00
Shurfine Vegetable Oil 24 oz.	2/\$ .89
Shurfine Orange Juice Frozen 12 oz.	4/\$1.00
Shurfine Pancake Mix 2 lbs.	3/\$1.00
Shurfine Peaches Y.C. Hlvs. Sl. 2½	4/\$1.00
Shurfine Peanut Butter Smooth 12 oz.	3/\$1.00
Shurfine Peas Early Harvest 303	5/\$1.00
Shurfine Pickles Whole Sweet 22 oz.	2/\$ .89
Shurfine Pineapple Crushed No. 2	4/\$1.00
Shurfine Pineapple Juice 46 oz.	3/\$ .89
Shurfine Pineapple-Orange, Grapefrt. 46 oz.	3/\$ .89
Shurfine Strawberry Preserves 18 oz.	2/\$1.00
Shurfine Salad Dressing Qt.	\$ .39
Foodking Shortening 3 lb. Can	\$ .49
Shurfine Shortening 3 lb. Can	\$ .69
Shurfine Spinach 303	7/\$1.00
Shurfine Pumpkin 300	8/\$1.00

Shurfine Sweet Potatoes Wh. No. 3 Sgt.	3/\$1.00
Shurfine Tea Bags 48 Ct.	\$ .39
Soffin Toilet Tissue 2 ply Ass't 10 Rolls	\$ .79
Shurfine Tomatoes 303's	5/\$1.00
Shurfine Tuna Chunk Style 6½ oz.	4/\$1.00
Shurfine Vienne Sausage 4 oz.	5/\$1.00
Shurfine Waffle Syrup Qt.	3/\$1.00
Martha Dixon's Copper Kettle Cook Book	\$1.99
FRIDAY & SATURDAY SPECIALS	
Red Spuds 10 lb. bag	\$ .29
Cabbage lb.	\$ .05
Lane's Mellorine ½ Gallon	\$ .39
Shurfresh Milk ½ gallon	\$ .55
Shurfresh Milk Gallon	\$1.03
Ham Hocks lb.	\$ .49

**City Grocery**

DOUBLE BUCCANEER STAMPS WEDNESDAY ON ALL PURCHASES

Save Shurfresh & Tender Crust Coupons  
Ask Your Grocer For Prize List