



### Joe Billington Hospitalized In Dumas

Joe Billington is reported to be

resting well in Dumas Memorial Hospital where he was taken Tuesday night after suffering a heart attack.

See You Saw It In The Star

**TOP QUALITY MEATS**

**FRESH TENDER Meats**

WHOLESALE For Lockers and Home Freezers  
CUSTOM PROCESSING OF MEATS  
Hams and Bacons Cured To Tantalize Tastes

**Stratford Frozen Food Lockers**

## REGISTERED NURSE SAYS BIG 12 FORMULA IS BEST

When a registered nurse with years of experience in hospitals and private homes caring for sick people recommends a medicinal product one can be certain that the product has real merit. Mrs. Fern Collins, a registered nurse who resides in San Clemente, California and recently visited in Texas had this to say about BIG 12 Iron Tonic.



"I am a registered nurse, serving many years in hospitals and on private cases, and I have seen many instances where patients, suffering from stomach trouble, nervousness, sleeplessness, loss of appetite and a general run-down condition have been greatly benefited by taking a vitamin and mineral tonic such as BIG 12. In fact I should consider BIG 12 an absolute necessity where the patient's system is deficient in Vitamins B<sub>1</sub>, B<sub>2</sub>, Niacin, and Iron; this is especially true in cases of iron anemia of which there are many. I have studied the BIG 12 formula carefully and BIG 12 supplies by far more iron per daily dose than any similar product I have seen and I think I am familiar with all of them. BIG 12 also supplies in the daily dose as much of the new Red Vitamin B<sub>12</sub> as a doctor usually gives in an intramuscular injection. I believe that BIG 12 Iron Tonic, supplying as it does, helpful amounts of Vitamin B<sub>1</sub>, B<sub>2</sub>, and Niacin in addition to Vitamin B<sub>12</sub> and with such a large Iron content is undoubtedly the best tonic a person, young or old, can take to relieve conditions caused by these deficiencies. Also, because of its pleasant taste, BIG 12 is invaluable to mothers whose children are not thriving as they should, since children readily take BIG 12 and this is important to mothers because other similar products usually taste atrociously and have to be diluted with water to enable an

adult to take them, much less trying to get such a dose down a child. BIG 12 requires no dilution with water, in fact BIG 12 can be placed in milk without causing the milk to curdle as will be the case with other similar products."

If you or any one in your family, a grownup, or child, is suffering with stomach distress, listlessness, poor appetite, nervousness, nagging aches and pains and sleeplessness due to deficiencies of Vitamins B<sub>1</sub>, B<sub>2</sub>, Niacin and Iron you could not possibly do a greater favor than to purchase a bottle of BIG 12 Iron Tonic at your drug store and within a short time, often before the first bottle has been taken, you will note a decided change for the better, you'll note more energy, better appetite and a general improvement so why wait? BIG 12 is the product you have been looking for if you suffer from these deficiencies and it is as close to you as your nearest drug store. \*Photograph shown is a professional model by Underwood and Underwood.

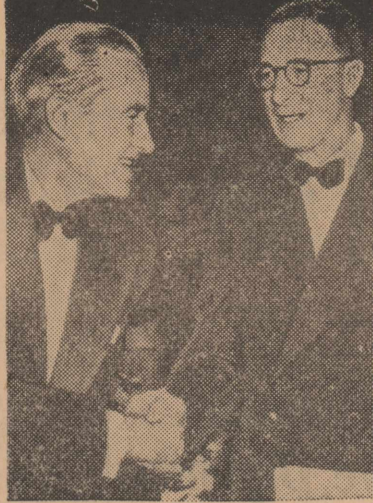

RIVAL CANDIDATES . . . Democrats W. Averell Harriman (left) and Senator Estes Kefauver shake hands.

The human brain contains approximately 10 billion cells.

### Dr. Guy D. Clayton Optometrist

By Appointment Only  
First National Bank Bldg.  
105 West Third  
PHONE 60 DALHART, TEX.



WE FOLLOW YOUR INSTRUCTIONS

If you want your sleeves rolled, we do it! If you want 'em creased — we do it! We believe in doing a "custom cleaning job" for our customers at regular low prices.

DIAL 3321 FOR PICKUP SERVICE  
**BIDDY CLEANERS**

### BESSIE



### MUTT AND JEFF



### Crossword Puzzle

HORIZONTAL

1 Ship's prison  
5 Paper containers  
9 Tormented  
11 Corrupts  
12 Unit of energy  
14 Roman tutelary gods  
16 Vessel or ashes of dead  
17 Transportation line  
18 Refers to  
20 Babylonian deity  
21 Microbe  
22 While  
24 To guide  
26 Closes violently  
28 Symbol for tantalum  
30 Heraldry: grafted  
31 Temperate  
34 Observed  
36 99 (Rom. numerals)  
37 A steep descent  
40 The lowest point  
42 By  
44 Nottion  
45 Teutonic god  
46 Southern  
49 A Chinese weight  
50 River of Norway  
52 Downright  
53 Woodland deity  
54 Fall to follow suit at cards  
55 Cylindrical  
58 Male sheep (pl.)  
59 Bacteriologist's wire

VERTICAL

1 Bulging cylindrical container  
2 To fit out  
3 Pronoun  
4 English archaeologist  
5 Establishes  
6 Three-toed sloth  
7 African antelope  
8 Thoughtfare  
9 Huge masses of ice  
10 A river of Switzerland  
11 To spread for drying  
12 To trap  
15 To ruralize  
18 Transparent volatile gas  
19 Perforated plate for color decorating  
22 Ran swiftly  
23 Toward the center  
27 Symbol for tin  
29 Article  
32 Note of scale  
33 Plural ending  
34 To scoff  
36 One who acquires by labor  
38 To narrate  
39 Wrote "Age of Reason"  
41 Bread made brown in oven (pl.)  
43 Allowance for waste  
47 Pronoun

PUZZLE NO. 155

48 Combining form: Martian word  
51 The kava  
53 Footlight part  
55 Sacred Hindu word  
57 Note of scale

Answer to Puzzle No. 154:

A	R	T	S	B	A	T	M	E	R
C	H	A	T	A	N	I	A	N	O
H	E	R	O	I	N	C	A	R	T
B	A	T	E	R	D	I	E	S	
A	P	E	S	S	E	R			
F	U	R	S	I	R	E	N	S	R
I	R	N	I	L	A	D			
D	I	P	S	C	A	L	D	S	A
O	G	E	R	S	O	D	A		
A	G	O	R	A	R	I	N	S	E
D	I	L	A	T	E	C	A	N	D
A	L	E	N	L	O	O	R	A	L
M	A	R	T	L	O	T	S	L	O

for Quick Delicious MEALS

COME ON IN — THE FOODS FINE. Air Cooled Too! Wonderful, zestful meals, deliciously prepared, to please the palates of everyone! Fine choice of appetizers, entrees and desserts — everything skillfully prepared. Served in comfortable surroundings.

**Palace Cafe**  
(Member Texas and National Restaurant Association)

DAVIS OLIVER CO.

"powerful protection"

SHAMROCK PENN  
100% PURE PENNSYLVANIA  
PREMIUM MOTOR OIL  
WITH APPROVED ADDITIVES

Powerful resistance to friction and wear . . . longer protection without adding oil . . . these qualities make Shamrock PENN supreme in lubricating service.

Careful refining of the world's finest Pennsylvania crudes, then special blending with approved additives produces a motor lubricant of unsurpassed quality.

For supreme motor protection, change to Shamrock PENN soon.

FROM THE WORLD'S FINEST CRUDE OIL!

SHAMROCK  
GASOLINES • LUBRICANTS



HOLDS HEAD UP . . . Ousted assistant attorney general Lamar Caudle exhibits various stages of agitation as he testifies for fifth time before House tax scandals probes.

Last year 2,308,000 hogs were produced in Texas. Consumption within the state of pork and pork products was equal to about twice the production. The difference between supply and demand came from other states.

There are home demonstration or 4-H clubs in 3,447 of the 3,779 communities in Texas. Through these clubs, 364,183 different families received information on home economics.

You'll Love These New Arrivals In NEW

**NYLON COTTON**  
46 Inches in Width

**SHADOWED ORGANDY**  
**BATISTE**  
**WRINKLE PROOF LINEN**  
**EMBOSSED PIQUE**  
**MERCERIZED BROADCLOTH**  
Straw, Plastic and Leather PURSES

**Ross Bros. Dry Goods**

# Gleaner Baldwin SELF-PROPELLED 14 foot

Gleaner-Baldwin offers the most outstanding Self-Propelled yet built. There are many new and exclusive features. It embodies the same quality and the unique basic designs that have made pull-type Gleaner-Baldwins the leader in their field.

Low Center of Gravity	Center-Line Design — Perfect Balance
Automotive Steering	Complete Access to All Controls and Adjustments
Full Jeweled	Accessible Service Deck for Power Unit
Safety Concave Bottom	Variable Speeds from a Creep to 11 M.P.H.
Rugged Steel Frame	Galvanized Steel Throughout
Direct Feed Into Cylinder	Two Fan System of Separating and Cleaning
Positive Feed — Quiet Operation	Wide Tread Steering Wheels
Retractable Fingers in Auger	Over Thirteen Feet of Separating Length

Quality . . . Simplicity . . . Performance . . .

**Stratford Tractor Co.**

Last year Texas farmers plowed under more than a million and a half acres of legumes as an aid to their soil improvement program. They harvested 44,452,000 pounds of legume seed from the acreage left for seed crops. The value of both was in excess of \$20 million.

Hispaniola is the former name of Haiti.

**Easy Does It**

**IF YOUR RANGE** has aluminum burners, wipe with a damp cloth after each use. For burned foods, use a metal cleaner. Chromium burners should be cleaned with a damp cloth, also.

Enameled burners on gas ranges need cleaning as soon as any food spills on them. If allowed to remain, it becomes difficult to remove.

A soft brush is best for cleaning the coils on an electric range. On the closed units a damp cloth or a brush are indicated, never some sharp instrument.

**RECIPE OF THE WEEK**

**Potato Pancakes O'Brien**  
(Makes 8)

1 egg, slightly beaten  
3 tablespoons flour  
3/4 cup milk  
2 tablespoons each, minced onion, green pepper, and pimiento  
Salt and pepper to taste  
2 cups (firmly packed) grated raw potatoes.

Mix eggs and flour until smooth; stir in milk; add remaining ingredients. (Peel and grate potatoes just before adding to batter to prevent their darkening). Drop mixture in circles (3/4 cup each) on well greased griddle. Bake over medium heat about 5 minutes on each side, or until potatoes are tender. These are delicious with pot roast or with ham or bacon and eggs for breakfast.

If food spills in an oven, try to get it out immediately with a pancake turner or a similar instrument. When the oven has cooled, scrub with brush and use scouring powder. Leave the oven door open until dry, so that no burned food odor or cleaner odor will remain.

Freezing unit pans and trays from the refrigerator should be removed and washed in hot soapy water, then rinsed well. The same applies to racks and shelves.

The inside of the refrigerator is best washed with cool water in which one tablespoon of borax or baking soda has been dissolved. Rinse with a clean damp cloth and wipe dry. This all helps to cut down odors.

**Ideal Enlistment**

Have you ever wondered why the Army found a 3-year enlistment period ideal for its needs instead of, say, a 2-year or a 4-year period? The Army enlistment period has varied through the years, but three years has been found to be an equitable period both for the man enlisting and for the Army. On a three year enlistment, the Army has found that the first year is spent in making the man a soldier, the second year it begins to break even on it's investment in him, and the third year he is pulling his load as a Regular Army man.

Chocolate beans were once used as currency in Mexico.

**LAFF OF THE WEEK**



"Do we know anyone who calls herself your mother—dear?"

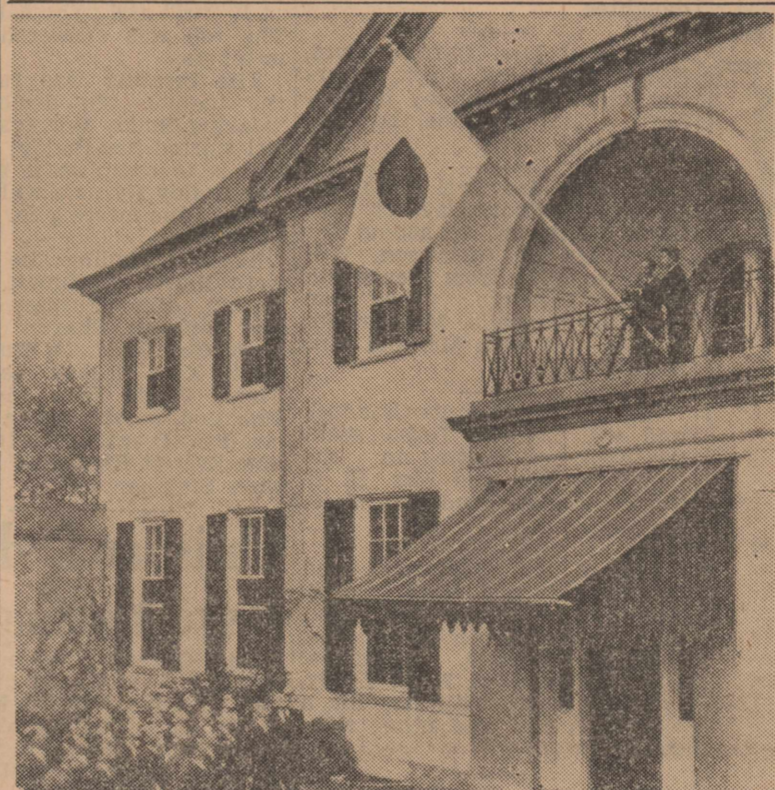

SUN THAT SET RISES . . . In Washington, embassy officials raise Japanese flag at Japanese embassy for first time since 1941.

Mt. Vesuvius destroyed the city of Pompeii in 79 A. D.



No. 2613 is cut in sizes 12 to 20; 36 to 48. Size 18, 5 1/2 yds. 35-in.  
No. 2478 is cut in sizes 1, 2, 3, 4, 6. Size 4 dress, pattern, 2 1/2 yds. 35-in., 3 1/2 yds. edging.  
Send 30c for EACH pattern with name, address, style number and size to AUDREY LANE BUREAU, Box 368, Madison Square Station, New York 10, N.Y. The new Spring-Summer Fashion Book shows 125 other styles, 25c extra.

WE ANNOUNCE THE ARRIVAL OF A NEW LINE OF  
**B. F. GOODRICH TIRES**  
IN ADDITION TO OUR COMPLETE LINE OF  
**CO-OP TIRES**  
FOR PASSENGER CARS, TRUCKS AND IMPLEMENTS



See Us Before the Season Starts  
For CO-OP TRACTOR TIRES

KRAUSE ONE-WAY DISCS  
SWEEPS And CHISELS

**Consumers Co., Inc.**  
We Are Open 24 Hours A Day

**REPAIR FHA TITLE ONE  
LOANS FOR REPAIRS**

Are Available Without Down Payments  
See Clifford Byrd At  
**Foxworth-Galbraith Lumber Co.**



Let Us Check Your Tires and Be Safe!  
**FRONT WHEEL ALINEMENT**  
Will Prevent Excessive Wear Of Your Tires And Insure You  
Thousands Of Miles Of Additional Service.

**WHEEL BALANCING**  
Is An Additional Service We Offer For Saving The Rubber  
On Your Tires and Preventing Accidents As The Result  
Of Abusive Wear On Your Tires.

**DON'T WAIT FOR ACCIDENTS  
TO HAPPEN**

LET US  
TEST  
YOUR  
BRAKES  
Be Safe! Be Sure! Have  
Your Car Ready For  
An Emergency Stop.



**Stratford Motor Co.**  
DIAL 2851 STRATFORD, TEXAS

**MATCH IT IF YOU CAN**



**-THE GRAND DEAL  
we'll offer you on a  
NEW  
'52 DODGE**

Your present car will probably  
more than cover the full  
down payment.  
*Dodge Dependability means Genuine Economy!*

... And Look What Dodge Gives You!

- \* Famous Oriflow Ride
- \* "Double-Safe" Brakes
- \* More Head Room, Leg Room, Hip Room
- \* "Watchtower" Visibility
- \* Dodge-Tint Safety Glass
- \* Safety-Rim Wheels

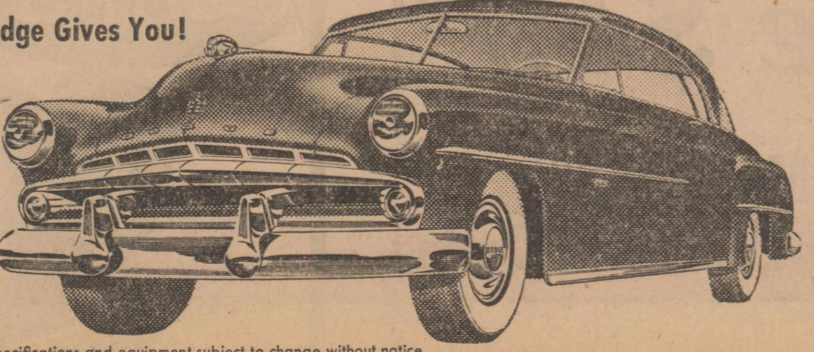

Specifications and equipment subject to change without notice.

MAKE YOURS A TROUBLE-FREE VACATION IN A DEPENDABLE DODGE  
**C. E. Woods Co.**

**FARMERS • GROWERS • PLANTERS**

**Liquid Fertilizers — YOU HAVE HEARD CLAIMS**

**BUT** BIGROW Guaranteed Liquid Fertilizer is the first and only one backed by a positive written guarantee of satisfactory performance or your money back.

**THIS  
GUARANTEE  
Means  
WHAT  
IT  
Says . . .**

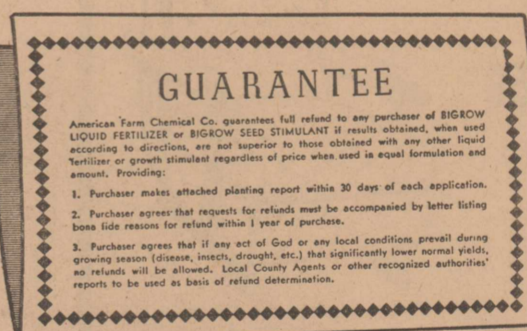

Look for  
*this*  
**GUARANTEE**  
on all  
**BIGROW**  
Guaranteed Liquid  
Fertilizer  
Containers

**BIGROW Guaranteed LIQUID FERTILIZER — EASY TO USE** (Read carefully)



Typical spray equipment for leaf feeding with liquid fertilizer. The liquid plant food often is mixed with compatible weed killer, insecticide or fungicide spray solutions to do two jobs at once.

Apply at rate of 1 to 3 gallons per acre diluted with 5 to 20 gallons of water, depending on type of sprayer equipment available, for leaf or foliage absorption. Also through overhead sprinkler system or as side dressing along sides of rows with converted cultivator attachment.

U. S. ATOMIC ENERGY COMMISSION, January, 1952, "Atomic Energy in Plant Science" reports results of use by college researchers of "tagged" liquid fertilizer atoms in proving that foliage spraying of plant nutrients is an efficient, economical and rapid method of applying a portion of all of the plants' nutrient requirements. Foliage spraying can be incorporated in with insecticidal and fungicidal spraying, thus two tasks are performed at the same time. Foliage spraying of liquid fertilizers is readily adaptable to aerial applications.

**Advantages of BIGROW Guaranteed LIQUID FERTILIZER**

1. For use on corn, small grains, forage crops, legume crops, cotton, peanuts, sugar beets, potatoes and vine crops, etc.
2. Applied to the foliage, enters the sap stream immediately to supply the plant with a complete balanced plant fertilizer. . . . Plant response is fast.
3. Is more economical because it produces more, influences earlier emergence, better quality, higher yield and shortens the growing season. . . . Can be used on any kind of crop requiring fertilizer.
4. All of Bigrow Guaranteed Liquid Fertilizer is immediately available to plant life.
5. Is easy and convenient to handle. . . . Eliminates hard, wasted labor as in handling 800 lbs. of useless filler in each 1,000 lbs. of dry fertilizer.
6. Cannot be lost by leaching or be blown away or remain in soil, unused.
7. Cannot burn or otherwise harm plant life, used as recommended.
8. Reduces mortality of young plants—helps them resist blight.
9. Can be mixed and applied with 2-4-D, or bug dope.
10. Contains trace elements of manganese, copper, zinc, iron and boron, in a balanced, soluble mixture.

**USED COMBINES**

One 1948 John Deere 55 Self Propelled Combine \$3,000.00	One 1948 IHC Self Propelled Combine \$1,200.00	1 Caterpillar 20 Foot Combine \$1,200.00
--	--	---

**Bennett Implement Co.**

BUY ONLY GENUINE JOHN DEERE PARTS - THEY FIT AND WEAR LIKE THE ORIGINALS!

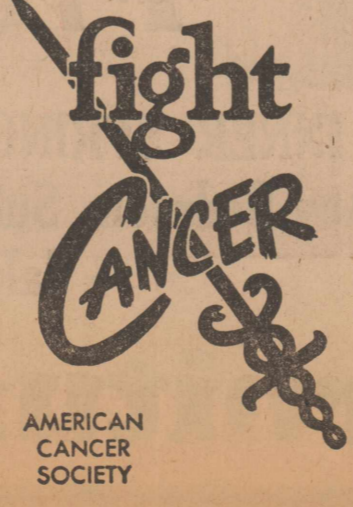

AMERICAN  
CANCER  
SOCIETY

**Local News**

Mr. and Mrs. Russell Beall and Mr. and Mrs. H. C. Cox, Dalhart, will leave the latter part of the week to attend the high school graduation of Miss Dorothea Beall at San Marcus Baptist Academy in San Marcus, Texas.

Mr. and Mrs. LaVern Gaylord and Mr. and Mrs. W. H. Gaylord attended the PAMC graduation exercises in Goodwell, Oklahoma Sunday morning. Clyde Gaylord, Seiling, Oklahoma, a brother of LaVern and W. H., received his degree from P.A.M.C.

Mr. and Mrs. Jimmie Milam and children left Wednesday for their ranch home near Colorado Springs, Colorado.

Mrs. D. B. Kendall left Friday for a visit with her husband in Las Vegas, Nevada. Mrs. F. L. Yates and Mrs. H. J. Cooper accompanied her to Amarillo.

Mr. and Mrs. Tom Utley, Gruver, were visitors here Monday.

Mr. and Mrs. J. R. Alexander, Gruver, visited in the home of Mrs. W. G. O'Brien, and attended the funeral of Harmon Lowe Tuesday.

Mr. and Mrs. C. E. Gaylord, Mr. and Mrs. Bill Tate, Mr. and Mrs. Clyde Headrick, Mrs. Cecil Condrey, Seiling, Oklahoma, and Mr. and Mrs. Eudene Gaylord of Fairview, Oklahoma were

week-end guests in the homes of Mr. and Mrs. LaVern Gaylord and Mr. and Mrs. W. H. Gaylord.

Dinner guests in the home of Mr. and Mrs. Earl Riffe Tuesday evening were Mr. and Mrs. Harry Riffe, Tyrone, Oklahoma, an aunt, Mrs. Julia Harwell, Tyrone, Oklahoma, Mr. and Mrs. George Riffe, Mr. and Mrs. Jess Riffe, Peter Riffe and Mr. and Mrs. Bill Harland of Texhoma, Mr. and Mrs. Paul Wright, Optima, Oklahoma, and Mr. and Mrs. John Riffe of Kansas City, Missouri.

Mr. and Mrs. John Lavake and daughter, Mary Lou, and Henry Beauchamp, visited relatives in Boise City Sunday.

Bill Woodard, a student in Wayland College of Plainview, Texas, filled the pulpit in the First Baptist Church Sunday morning in the absence of Rev. Upchurch.

Virgil Martin, Stanolind Oil Co. representative of Lubbock, Texas, was a business visitor here Monday.

Hugh Stewart will go to Sunday June 2 to commence his work in the Moore County Summer Recreation program. Next fall he will become the physical education director in the Sunday School and will also be the grade school coach.

Mr. and Mrs. G. Ross Turner were visitors in Amarillo Monday.

A. C. Potts, Brownwood, Texas,

returned Monday with Mr. and Mrs. Conde Donelson for a visit in Stratford. Mr. Potts is Mrs. Donelson's father.

Mr. and Mrs. H. B. Norris and Larry were business visitors in Mangum, Oklahoma Tuesday and Wednesday.

Earl Albert, Lubbock, Texas, was a visitor here the first of the week.

Mrs. Baskin Brown and Homer Smith were honored at a birthday dinner given Tuesday night by Mrs. Homer Smith. Others enjoying the dinner were Mr. and Mrs. John Shaw, San Diego, California, Baskin Brown and son, Joe Ray.

Sunday dinner guests in the home of Mr. and Mrs. M. F. Reeder were Mr. and Mrs. Charlie Lavake, Texhoma, Mrs. Ed Lavake, Bill Woodard, Plainview, Texas, Mr. and Mrs. S. J. Lavake and John.

Mrs. Lelah Boney spent the week-end in Amarillo with her daughter, Marjorie, and attended a tea given by the members of the Gamma Kappa Chapter of the Beta Sigma Phi Sorority honoring their mothers.

Mr. and Mrs. John Kidwell entertained with a 12:00 o'clock luncheon Wednesday. Guests were Mr. and Mrs. John Shaw of San Diego, California, Mr. and Mrs. Baskin Brown and son, Mr. and Mrs. Homer Smith, and Mr. and Mrs. Carroll Wisdom and daughter.

Mr. and Mrs. Clifford Byrd, Bobby and Jerry, spent Saturday night and Sunday in Dalhart. They attended the Baptist revival.

Mr. and Mrs. Earl Riffe and Linda left Wednesday for Lexington, Missouri, to attend the graduation of their son, William Lee Riffe, from Wentworth Military Institute. They plan to go by Pineville, Missouri for a brief visit with Mr. and Mrs. Joe Duby.

Mr. and Mrs. Lonnie Craddock and son, Tahoka, Texas, spent the week-end visiting in the homes of Mr. and Mrs. H. B. Norris and Mr. and Mrs. J. S. Johnson.

Mrs. M. R. Robinson and Chucko returned home early Wednesday morning from a visit with her mother and other relatives in Columbia, Louisiana. Her mother, Mrs. E. B. Lively, returned home with her for a visit with her and other relatives.

Mr. and Mrs. C. F. Verner were business visitors in Chickasha,

Oklahoma the first of the week.

Mr. and Mrs. Jack Seig have moved from Springdale, Arkansas to Stratford. Mr. Seig who has been here the past few weeks, returned to Arkansas for his wife, and they arrived here Saturday.

Mrs. J. L. Adams entertained Sunday evening with a birthday dinner honoring her husband. Others present for the dinner were Mr. and Mrs. Howard Halfey and Bernard Ray, Mr. and Mrs. Homer Blake and Tommy, Mr. and Mrs. Emery Blake, Mr. and Mrs. T. D. Chisum, and Alta and Alvin Adams.

Mrs. J. K. Richardson left Monday for a visit with her son, Dr. and Mrs. Kenneth Richardson and children in Sweetwater, Texas.

**Busy-Bee 4-H Club Meets**

The Busy-Bee 4-H Club met Thursday at 4:00 P. M. in the assembly room in the county court house.

The meeting was called to order by Norma Bachman, vice-president, in the absence of the president, Molly Davis. The group repeated the club prayer, motto and pledge in unison. Miss Lucile King, County Home Demonstration Agent, taught the group two new songs. The "4-H Girl" and "The 4-H Trail." The roll was answered by ten members.

The meeting was turned to the agent. She demonstrated "Making Buddy Burners." Each girl started her Buddy Burner and is to complete it at home. The Buddy Burners will be used in the June meeting for Outdoor Cookery.

Those attending the meeting were Norma Bachman, Carolee Baskin, Ann Burgess, Linda Sue Coffman, Sharon Gamble, Mary Gay Judd, La Ruth Kendrick, Kay Pickens, Leslie Gay Plunk, Jessie Jean Riggs, and Miss Lucile King, Home Demonstration Agent. Visitors were Mrs. Everett Riggs and Mrs. Edwina Steinberger.

**Christian Ladies Have Meeting**

The Christian Women's Fellowship of the Christian Church met Wednesday in the basement of the church at one o'clock for a luncheon.

After the luncheon Mrs. W. O. Bryant, vice-president, presided over the meeting. "I Am Thine

O Lord, I Have Heard Thy Voice," was the opening song sung by the group. Mrs. L. L. Lyon offered prayer. After the business session, a program arranged by Mrs. J. W. Hodges was presented.

Short discussions were held on Puerto Rico by Mrs. John Reaves, Mrs. Herbert Folsom, Mrs. Clyde Hill, Mrs. Bernard Dovel, Mrs. F. A. Judd, Mrs. Archie Arnold, Mrs. Ora Bomer, Mrs. Arthur Folsom, Mrs. Elmer Hudson, and Mrs. J. W. Hodges. A talk on "Appreciation of God's Gifts," was given by Mrs. Paul Adudell.

Mrs. L. L. Lyon discussed the "McLean Conference Grounds." Mrs. John Knight talked about "50 Years Plus."

Mrs. R. C. Buckles gave the devotional. The group sang, "Oh For A Thousand Tongues To Sing." Prayer was offered by Mrs. Ora Bomer.

An offering of \$29.20 was given. The group sang "We Give Thee but Thine Own." The meeting was dismissed with the Missionary Benediction.

**Safety When Canning**

Be careful when canning, the next accident may be yours. During canning season the kitchen is the busiest place in the house, so remember to be careful.

Miss Lucile King, County Home Demonstration Agent, says some of these accidents, especially burns, can be avoided if you will follow a few simple precautions. She suggests that you lift the lids of pans and pressure canners away from you so the steam will not come into your face. Be sure the handles on pots and pans are turned so the handles do not stick out from the stove, this prevents knocking the equipment off. Have pot holders that are thick and dry. Jar tongs are a convenient piece of canning equipment. They will permit you to lift jars out of the canner without danger of scalding.

Miss King advises a careful check of the canner before it is used. Give special care to the pet cock, safety valve and lugs to see that they are in working order.

And last but not least, have some other place for the children to play other than the kitchen, when canning is in process.

**Cup Towels Versus Draining**

If you are one of those home makers that prefer to dry your dishes and glass wear use towels that absorb water quickly. Miss Lucile King, County Home Demonstration Agent, says special toweling may be bought.

This toweling usually comes in colored checks and is lintless. The agent advises a towel long enough to dry both inside and outside of the glasses or plates at the same time, this will prevent leaving finger prints. A cup towel 28 inches long after shrinking is long enough for the tallest lemonade or ice tea glasses.

As a work simplification suggestion, the agent says it cuts downs on laundry and is more sanitary when you drain your glasses and china. You'll be surprised to see how the glasses sparkle when the scalding and draining method is used.

**Miss Price Is Completing Term At Hockaday School**

DALLAS — Miss Kathryn Jeanne Price, daughter of Mr. and Mrs. W. N. Price, will be home Wednesday, May 28, from the Hockaday Preparatory School in Dallas, where she will complete the work of the Third Form this year.

Before leaving school, Miss Price will have an active role in graduation activities.

She had been named a member of the Commencement Honor Guard, made up of sisters

of graduates and the Third Form girls with the highest scholastic averages for the year. The Honor Guard holds an archway of flame-colored gladiola over the procession of the graduates as they walk down the brick path to the outdoor auditorium where commencement exercises are held.

Mrs. Franklin D. Roosevelt, United States delegate to the General Assembly of the United Nations, will speak at commencement, to be held on the campus Tuesday afternoon, May 27.

Pre-commencement activities include final vespers, to begin at 6:00 P. M. Sunday, May 25. Dr. Merrimon Cunniff, Dean of Perkins School of Theology, Southern Methodist University, will come to Hockaday to speak at vespers.

Miss Price has been treasurer and social chairman of her dormitory this year, Form cheerleader, and a member of the typing club. She will return to Hockaday in September as a member of the Fourth Form.

Days lost from preventable farm accidents can create a labor crisis on most any farm or ranch in the state. Don't let it happen on your farm warns the State Farm and Ranch Safety Committee.

**GUARANTEED WATCH REPAIR SERVICE**



**OPEN FOR BUSINESS ON A LIMITED SCALE**

Although shortages and slow deliveries have made it impossible for us to open our business in the manner in which we had planned, we do have sufficient parts to repair most all brands of watches.

Our service will improve as new shipments arrive. We will appreciate your patronage and your patience in bearing with us until our complete stock of merchandise arrives.

MR. AND MRS. B. A. BREWSTER

**BREWSTER'S JEWELRY**

Located One Door North of Southwestern Public Service

Regular \$74.50  
**PLATFORM ROCKERS**  
Duran Plastic

\$59.50

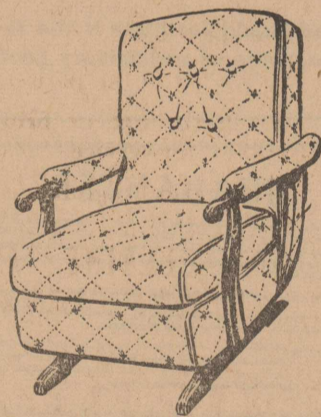

**Free**

With Any 5-Piece  
**DINETTE**

Purchased -- 2 Extra Chairs  
**FREE**

**Free**

1 YARD CARPETING  
WITH EVERY  
4 Yards Purchased  
EVERY 5TH YARD FREE

**Pre-Harvest SALE**

\$70.00 For Your Old Living Room Suite on this Genuine  
**DULANEY 2-Pc. SUITE**

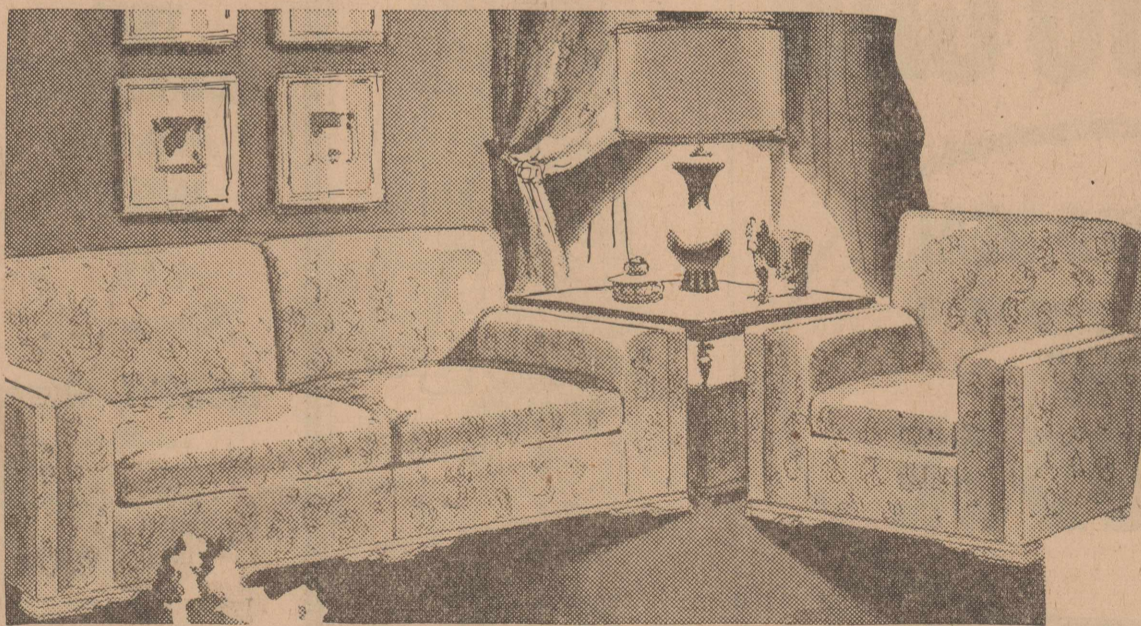

Regular \$249.50 Less Old Suite at \$70.00

**You Pay \$179.50**

**Free \$49.50**

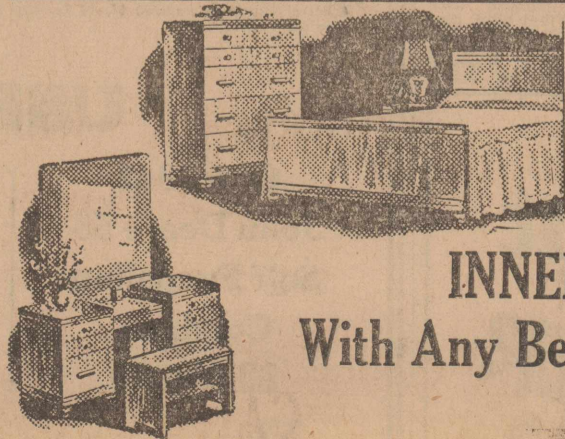

**INNER SPRING MATTRESS**  
With Any Bedroom Suite Purchased During Sale.

REGULAR \$59.50  
**SEALLY MATTRESS**

\$44.44

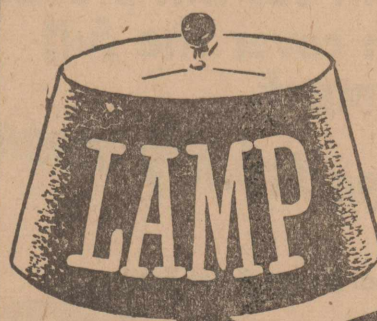
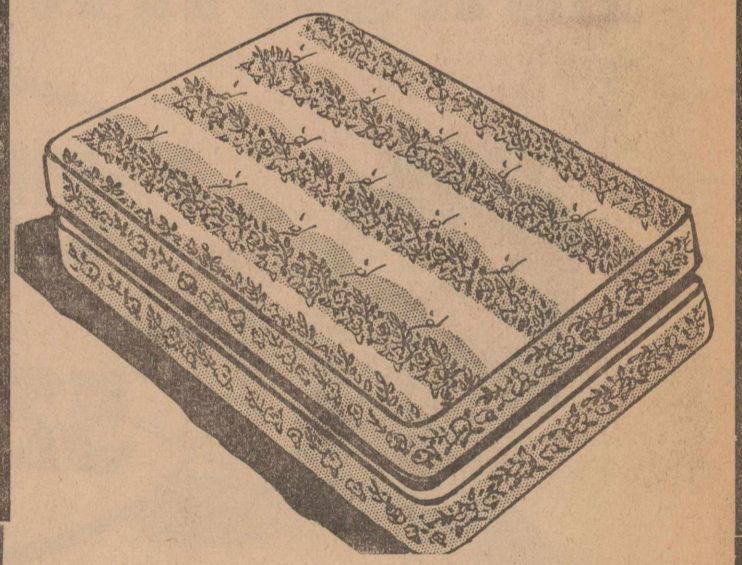

All Lamps  
Floor and Table  
**25% Off**



PICTURES 33 1/3 OFF

**McMahen Furniture Co.**

### Cloud Seeding To Continue Until June 1

The death sentence on the rain-increasing program of the

OTK Weather Improvement association was postponed for two weeks by joint action between Dr. Krick's cloud-seeding organization and the OTK Board of Directors at a meeting in Guymon Thursday afternoon.

Representatives of Dr. Krick's organization agreed to continue seeding until June 1 thus allow-

ing two more weeks for supporters of the program to raise the balance of the \$80,000 necessary to continue the cloud-seeding experiments another year.

Counties in which attempts are being made to secure funds for a 1952-53 cloudseeding program are Lipscomb, Ochiltree, Hansford, Sherman, Dallam, and Hartley in Texas; Cimarron, Texas and Harper in Oklahoma; and Seward county, Kansas.

Most Directors felt the cloud-seeding statement of Nobel Prize Winning Dr. Irving Langmuir which appeared on the front page of most of the metropolitan press Thursday, would be of considerable assistance in raising the balance of the money.

All county chairmen pledged renewed effort toward securing the necessary funds and agreed to help each other in this worthwhile community enterprise.

It was pointed out that the best support seemed to be coming from the many small operators and that many contributions were coming from people who did not pay last year.

All interested individuals are requested to send their contributions to the OTK Director residing in their county. The OTK Directors are: R. M. Lemon, Booker, Texas; J. C. Holmes, Laverne, Oklahoma; L. R. Connor, Farnsworth, Texas; Wm. F. D. Etling, Gruver, Texas; R. C. Buckles, Stratford, Texas; H. C. Hitch, Jr., Guymon, Oklahoma; Carl D. Etling, Boise City, Oklahoma; Asa Willis, Texline, Texas; and Fred M. Finch, Dalhart, Texas.

Of the ten counties in the project, three have met or exceeded their quota, seven have not. Of the Eighty Thousand Dollars needed, \$46,500.00 is now on hand.

#### CLASON ESCAPES CAR INJURY

Bryan Clason escaped injury Saturday when his car overturned near Chamberlain, according to Dallam County Sheriff W. L. Stout. The accident occurred when the car hit a soft road shoulder. The car was badly damaged.

#### Jaycee Mule Train To Arrive In Stratford May 30

"Operation Mule Train" hit the trail Tuesday morning at dawn. The party included eight Colorado Jaycees, a covered wagon pulled by four white mules, and a hundred men on horseback, leaving the Pikes Peak City of Colorado Springs for Dallas, Texas.

Colorado's Governor Dan Thornton, Jo London, "Miss Colorado" and Eleanor Tutt, "Girl of the West" were in the driver's seat of the "Cripple Creek Express" for the first mile. The Pikes Peak Range Riders, The Kit Carson Riders, and the El Paso County Sheriff's Posse acted as escorts.

The 760 mile trek will take 35 days, arriving in Dallas on June 24, in time for the opening of the National Chamber of Commerce Convention.

"Operation Mule Train" will arrive in Stratford on May 30.



**PONDERING . . .** Chicago tax collector John Jarecki ponders how he can apply this Korean 100 won note on income tax credit of a marine in Korea, who sent the note.

Farmers using rotary hoe equipped tractors have reduced the cotton hoeing and chopping bill by as much as 60 per cent. Cross-cultivation and mechanical cotton choppers have also been used to cut hoeing and chopping costs.

#### Want Ads

PIES and Cake baked for advance orders, Phone 3711. — Mrs. Bob Marshall. 14-tfc

FOR RENT: Modern 3-room unfurnished house with private shower. — V. M. King. 32-tfc

54 LP Gas Service — Butane and Propane — Everett Riggs, Phone 4181. 33-tfc

SEE C. E. HILL or Stratford Insurance Agency for one and two bedroom homes, on pavement; owners have moved out of town, houses are vacant and really priced to sell. 33-tfc

SAWS sharpened with a power saw sharpener. See E. E. Hamilton at Hamilton Machine Shop 25-tfc

EVERGREEN TREES and bedding plants. — Stratford Floral. 31-tfc

#### Want Ads

WILL COVER BUTTONS and Buckles, make belts and buttonholes. — Mrs. E. E. Riggs. 18-tfc

FOR SLEEPING ROOMS with board and 3-room furnished efficiency with private bath, see Mrs. T. W. Hodges, Phone 2578. 33-4tc

NEW MODELS of the Kelvinator Refrigerators and Home Freezers now in stock. — Van E. Boston. 42-tfc

PEPPER, TOMATO and cabbage Plants, now ready. — Sunny Side Plant, Mr. and Mrs. T. S. Brannan, Owners. 29-4tp

FOR SALE: New 2-bedroom home, \$5,000.00 — Clifford Byrd 32-tfc

In case you see Stray Calves or Yearlings in Sherman or Dallam Counties branded /T on left hip or /TU on right hip, please notify Arthur or Frank Judd. 1-8tc

FOR RENT: 4-room furnished apartment. — J. B. Willey, Phone 3491. 33-tfc

FOR SALE: One motorcycle and bicycle. — Vernon Bowen, Dial 2411. 32-tfc

CERTIFIED SEED: High germination tested grain sorghums and sudan seed. Contact W. P. Foreman, Demus Eller, K. L. Eller, or come to our seed barn on U. S. Highway 54 in Stratford. 29-tfc

FOR RENT: One bedroom with kitchen privileges. — Mrs. Lena E. Keenan, Day Phone 2571, Night Phone 3781. 33-tfc

News and advertising copy must reach the Star office not later than Wednesday evening to insure publication.

FOR SALE: My 7-room home on North Fourth and Fulton Streets, paved all the way around, priced as a good bargain, see me. — J. W. Flores. 32-tfc

News and Want Ads must reach the Star office not later than Wednesday evening to insure publication.

NEW Heavy steel Water Tank for mill house, 1,100 gallons, also new cement blocks if desired. Priced to sell. — Chas. S. Jacobs. 33-3tp

PLANTING SEEDS of all kinds. We will try to save you money on Sudan, Milo, Sorghum, Maize, and Hegari. — Fate Morris at Paul Allison Grain Elevator. 29-tfc

FOR SALE: '49 Ford two-ton truck with hydraulic lift under grain bed practically new motor, priced to sell. — J. S. Johnson, on K. Kendrick farm. 32-tfc

Long distance household moving. Years of service your guarantee of satisfaction. — Bruce & Son Transfer and Storage, Phone 192, Borger, Texas. 29-tfc

FOUND: Wrist Watch. See J. M. Bowling. 33-2tc

FOR SALE: Two 20-foot Caterpillar combines, in good condition. — Tommy Walker, inquire at Lola's Cafe. 28-tfc

BABY CHICKS: Order chicks now for spring delivery. Hatching all popular breeds. Crosses for meat and egg production. — Perryton Hatchery, Perryton, Texas. 15-tfc

NEWS and classified advertising must reach the Star office not later than Wednesday evening to insure publication.

DOCTORS ADVISE: "Get out and stay out of store." If you want a money making hardware, See Ernest Lovelace. 30-tfc

FOR SALE: 3-Bedroom home, located on 4 corner lots. See Jimmie Milam or F. L. Yates. 30-tfc

TWO 1947 FORD SCHOOL BUSES for sale to the highest bidder. Sealed bids will be accepted until Monday, June 2. One of the buses has been in a wreck. The Board reserves the right to reject any and all bids. — Stratford Independent School District Board of Trustees. 33-2tc

FOR SALE: One Used Gas Refrigerator; Three 4-wheel Trailers, new, sell or trade; We will have Fertelene again this year to treat your maize seed. Please place your orders now for fertelene or any other commercial type fertilizers. — Sloan Implement & Auto. 30-tfc

FOR SALE: Twenty-foot 1949 John Deere 36 model Combine on good rubber. All V-belts, cut 800 acres. Been stored in quonset hut since 1949. — Roy Martin, Keyes, Oklahoma, 8 miles east, 1 south of Keyes. 33-2tp

EVERGREEN TREES and bedding plants. — Stratford Floral. 31-tfc

FOR RENT: Two basement bedrooms. — Mrs. Ora Bomer, Corner Main and 6th Streets, Phone 2051. 31-tfc

FOR SALE: Oliver 30 Combine, '49 Model, complete with unloading auger. — Ralph Harding. 31-tfc

USED MACHINERY: One 1945 model IHC No. 123 12 foot combine \$850.00; one 1946 model IHC Self Propelled 12 foot combine \$1,000.00; one Massey-Harris 55 Tractor; three W-9 IH Tractors. — King Equipment Co. 33-tfc

#### The Stratford Star

Published Weekly By Brown Ross Member Texas Press Association Entered as second class matter at the Post Office in Stratford, Texas, under the act of March 3, 1919.

Classified and Legal: 10 cents per line per insertion; 7 1/2 cents per line subsequent insertions. Display rates on application. Subscription Rates: \$2.50 per year in Sherman and adjoining counties. \$3.00 per year outside first zone.

#### Notice Of Meeting Of Board Of Equalization

Notice is hereby given that on the 28th day of May A. D., 1952, at ten o'clock A. M. at the court house of Sherman County, in Stratford, Texas, the Commissioners' Court of Sherman County, Texas will meet as a Board of Equalization at which time and place any person who so desires may appear before such Board of Equalization to protest the valuation placed on his property in Sherman County for tax purposes.

WITNESS my hand and the seal of said Court, at office in Stratford, Texas this 13th day of May, A. D. 1952.

LELAH BONEY, County Clerk, Sherman County, Texas

Shop the ads—Try Stratford first

#### DORTCH SHOE SHOP

Let Us Repair Those Worn Shoes For the Family

Candies Cold Drinks Mr. and Mrs. G. C. Dortch, Owners

#### City Ordinance

CITY OF STRATFORD, TEXAS

An Ordinance making it a misdemeanor and punishable by fine if any person shall falsely or maliciously, by any means what-so-ever give or cause to be given an alarm of fire when there is no fire, such person or persons shall be fined not more than one hundred dollars (\$100.00).

Passed and approved this the 13th day of February, A. D. 1952. K. KENDRICK Mayor.

W. P. FOREMAN City Clerk. (Pub. 5—15, 22, 29; 6—5).

#### Dr. V. G. Martin, Optometrist

ANNOUNCES THE ASSOCIATION OF

Dr. John W. McCormick, Optometrist

IN THE PRACTICE OF OPTOMETRY

DUMAS, TEXAS

605 Bliss Avenue

Phone 2-4621

Paid Adv.

#### BOXWELL BROTHERS HARDWARE COMPANY

"If It's Hardware Fixtures And Supplies, We Have It" — Plumbing Fixtures — Garden Supplies

Pipe Fittings — Tools — Paint and Fishing Tackle. Located at 702-Dumas Avenue.

DUMAS, TEXAS

Phone 2-4231

When in need of this service, call on this firm and you will be more than glad to do business with them. When this firm started in business they were thoroughly convinced that the public cares as much for quality as for price. Because they have constantly kept this fact in mind, today, they are recognized as being one of the most progressive concerns in this section of the state. Those interested in the better class of Gifts, Accessories and Hardware Supplies are extended a

cordial invitation to visit this modern store. When you have done so, you will see for yourself just what they mean by quality and service. "Quality and Service" is their motto. It is the attention which they give to the little details as well as the big points that not only gives their Supplies the greatest utility possible, but adds a touch of distinction which no other firm has equaled. This firm has always shown a progressive spirit and have done

their share in making this section a better and more prosperous one in which to live.

In making this business review, we wish to compliment them upon their achievements and suggest that they are deserving of your loyal support. They extend to you a hearty welcome to visit them at any time, when in Dumas. Real value at most reasonable price possible has been the guiding influence of their policies and it has brought them trade from all the surrounding territory.

#### See the New IH Combine

HAVE YOU TAKEN THESE STEPS?

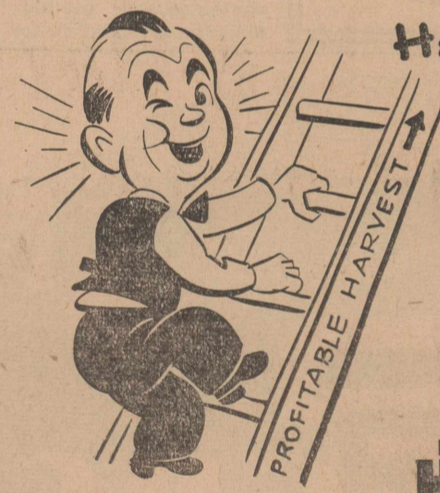

Of course you want your harvesting to go off smoothly. And that's why it's wise to take these steps now:

- Step 1. Check your combine to see what parts are needed.
- Step 2. Make a list of the parts needed.
- Step 3. Give us the list, or bring in your combine for service.

We'll have you all ready to go before cutting starts.

MCCORMICK-DEERING MACHINES PARTS AND SERVICE

#### King Equipment Co.

#### DECORATION DAY Flowers

As Always -- We will have Can Bouquets and Cut Flowers of all types.

WE DELIVER TO THE CEMETERY

We Will Not Have Artificial Flowers

CAN BOUQUETS from \$1.50

DIAL — 3531

#### Stratford Floral

## BUY EXPERTLY

with a SHOW DOWN of truck value!

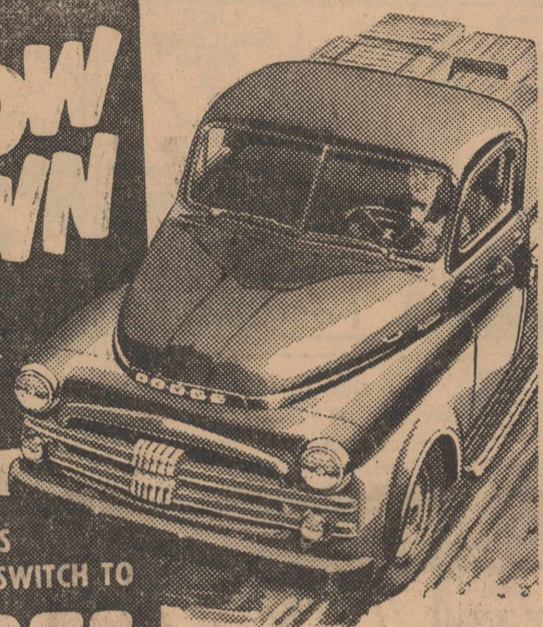

GET THE FACTS AND YOU'LL SWITCH TO

DODGE "Job-Rated" TRUCKS

Be your own judge SEE! DRIVE! COMPARE! Attractive Prices! Liberal Trade-ins! Long, Easy Terms!

## C. E. Woods Co.

The Big Store On 54



with

CLEAR-VUE Air Conditioning

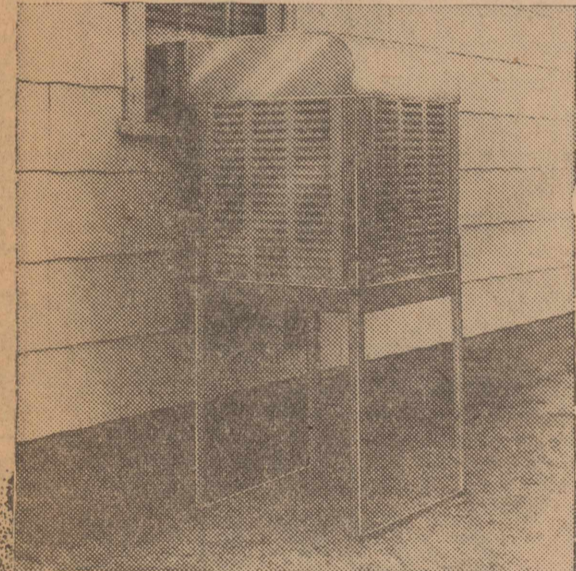

EASY TO INSTALL

Will fit various height windows. There is no frame to build or extra window space to box in. Just place cooler in window, pull down window, adjust side panels, connect water and plug in. Anyone can install a Clear-Vue.

IT'S TAYLOR MADE TO FIT THE WINDOW IN YOUR HOME

SEE THE CLEAR-VUE FOR YOUR HOME, TODAY AT

## Van B. Boston

YOUR MASSEY-HARRIS DEALER

THE BIG STORE ON 54

Ranch operators by conducting demonstrations on their own ranches are finding that balancing range forage production and livestock numbers is a paying proposition. Last year county agents in 111 counties reported that 737 stocking rate

demonstrations showed the value of this practice.

The 52 cards in a deck represent the number of weeks in a year.

The advertisements have a message of importance for you.

### Popular Recipe

**M**ANY RUG STAINS can be removed easily if you get to them while the stain is still fresh. Clean, lukewarm water sponged into the stain is often all that's needed.

In the case of rug stains where you know just what the stain is, you can treat it more effectively with the proper solvent. For example, if you know it's grease, sponge with cleaning fluid, and work to the center of the stain, to avoid spreading it and also to prevent a ring around it.

#### RECIPE OF THE WEEK

##### Bacon-Noodle Scramble (Serves 4)

- 1/2 pound sliced bacon
  - 2 tablespoons bacon drippings
  - 3 eggs
  - 1 cup milk
  - 1 6-ounce package noodles, cooked
  - 1 teaspoon salt
  - 1/4 teaspoon pepper
  - 1/4 cup grated onion
  - 1/4 cup chopped parsley
- Cook bacon slowly and collect fat as it cooks. When cooked, remove bacon from pan. Measure out bacon drippings into pan. Beat eggs, add milk, seasonings and cooked noodles. Cook mixture in drippings until brown, stirring occasionally. Arrange in center of platter and surround with bacon.

When you're using professional liquid cleaners for rugs, or dry powders, use a brush which fits neatly in the hand. A scrubbing brush, purchased and used just for this purpose, is ideal.

For a homemade rug shampoo, dissolve 2 cups detergent or soap in a gallon of water. If desired, add a drop or two of ammonia. Beat to a lather with an egg beater, then apply with a brush or sponge. Wipe off with a damp sponge or piece of terry cloth wrung out in clear, lukewarm water, taking up all soiled lather. Rinse a second time, the same way, then go over area with dry cloth.

Handhooked rugs can be washed successfully at home, either by the above method, or in the washing machine, if they're a small enough size. The same applies to small cotton rugs and mats.

#### Life Into Art

Rubens' second wife, Helena Fourment, and one of their children, were probably models for the lovely painting of "Venus and Adonis". On easy terms as painter and diplomat with Europe's rulers, Rubens painted such historical portraits as "Archduke Ferdinand". Even his religious scenes, such as "The Ildefonso Altarpiece," seem to have a pagan joyousness and made use of contemporary beauties and the artist's own children for models.

**Notice To All  
Chevrolet Owners  
BIG DISCOUNTS  
ON ALL  
Accessories, Tires and Tubes**

Come In And Get  
Our Money Saving Prices

**Davis Motor Co.**

**WREATHS SPRAYS**

**Flowers  
FOR MEMORIAL DAY**

**ARTIFICIAL WREATHS**  
PREPARED WITH AN ARTIST'S  
PAINSTAKING CARE

as a Memorial Day Tribute to those  
who have passed on.

A Varied Price Range Makes This Work Of Beauty  
Available To Everyone

**Yates Drug**

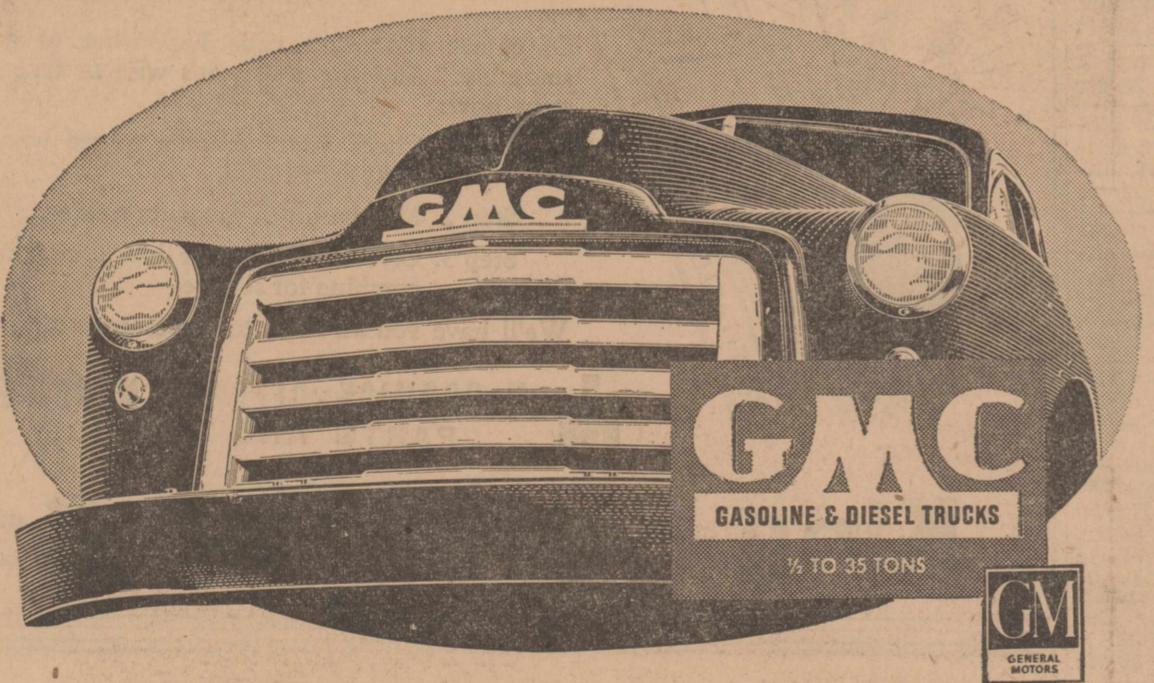

## How to spot an expert

An expert makes hard work easier.

When it comes to hauling, a GMC truck is your expert—for this very sound reason:

GMC—as the world's largest exclusive manufacturer of commercial vehicles—concerns itself 100% with the development of new and better ways to transport goods.

Each model is the careful answer to specific, tough hauling problems.

The new GMC "302" engine is a

case in point. In addition to being America's highest-compression standard gasoline truck engine—it packs more horsepower for its weight than any other on the road! The result is savings in useless "dead weight" by as much as 500 pounds over other engines of equal horsepower.

It's this kind of expert engineering that makes us sure of one thing: whatever model you select at our showroom—panel or pickup, stake rack or platform—you'll have an expert on your next job!

**Van B. Boston**  
320 SOUTH FIRST STREET STRATFORD, TEXAS  
You'll do better on a used truck with your GMC dealer.

### GRANDMA



### VIRGIL



**Rain, Rain, Go Away**  
Rain is a handicap for the big circus. This is not only due to the fact that Jupiter Pluvius cuts down on attendance, but also because rain doubles and triples the immense work of setting up this town-sized traveling performance. The canvas of one "big top" weighs 11 tons dry—and three times as much when wet.

### Bird's Nest Barely Precedes the Egg

**I**F IT WEREN'T for such things as weather and accidents, most birds would be as predictable as the cliff swallows of San Juan Capistrano, which seem to come and go by the calendar and the clock. Or as the puffins of Labrador, which give up a carefree life at sea at a definite time each spring to take up nesting duties ashore.

In general, a bird's behavior—migrating, singing, mating, building a nest, incubating the eggs, feeding the young—is controlled by two major forces, which apparently leave little room for the use of intelligence. These forces are described by Arthur A. Allen, professor of ornithology at Cornell.

There is first, the physiological control from within the body, apparently governed largely by the activity of the bird's pituitary gland. Second is the force from without in the form of what students of bird behavior term "releasers."

Most of the releasers are visual. Dr. Allen says, but many are associated with hearing, and a few are due to the senses of touch and smell. Thus the urge from within to migrate, breed, and so on is not necessarily obeyed unless surroundings look, sound, feel, or possibly even smell right.

Experimentally, autumn has been turned into spring for captive sparrows, crows, pheasants, and other wild species. Gland activity is stimulated by gradually increased doses of light in a manner corresponding to the lengthening days of spring. Hand-reared grouse and quail will actually produce eggs in winter; but birds trapped in the wild do not proceed quite so far, since nest building and egg laying are controlled by releasers which are not so easily supplied.

With song, plumage, and fancy strutting, the male contrives literally to raise the rate of the female's pulse. It is usually the female's job to build the nest. In most species, nest building appears to occupy the six-day period required for forming and developing the first egg. The instinct to build seems to come with the formation of the first yellow yolk.

#### Foils Cement Dust

The dust from cement floors frequently causes trouble. In a cafeteria, for instance, the tread of many feet scuffs up dust which settles on food and counters. Factories complain that cement dust gets into machinery and products. To avoid such difficulties special paints may be obtained that prevent dust and give floors a durable, easily cleaned surface.

**You will need reliable answers to your "crisis questions" this year! . . . get them in**

#### THE CHRISTIAN SCIENCE MONITOR

Often referred to as "a newspaperman's newspaper" the MONITOR covers the world with a network of News Bureaus and correspondents.

Order a special introductory subscription today—3 months for \$3. You'll find the MONITOR "must" reading and as necessary as your HOME TOWN PAPER.

The Christian Science Monitor, One, Norway St., Boston 15, Mass., U.S.A.  
Please send me an introductory Monitor subscription—76 issues. I enclose \$3.

(name) \_\_\_\_\_  
(address) \_\_\_\_\_  
(city) \_\_\_\_\_ (zone) \_\_\_\_\_ (state) \_\_\_\_\_  
PB-10

4-H club members in every section of Texas are studying shrubs and their uses as a part of their 4-H training program. Sanitation is the number one item in a successful fly control program. Insecticides should be used as a supplement.

### EXPERT KNOW-HOW

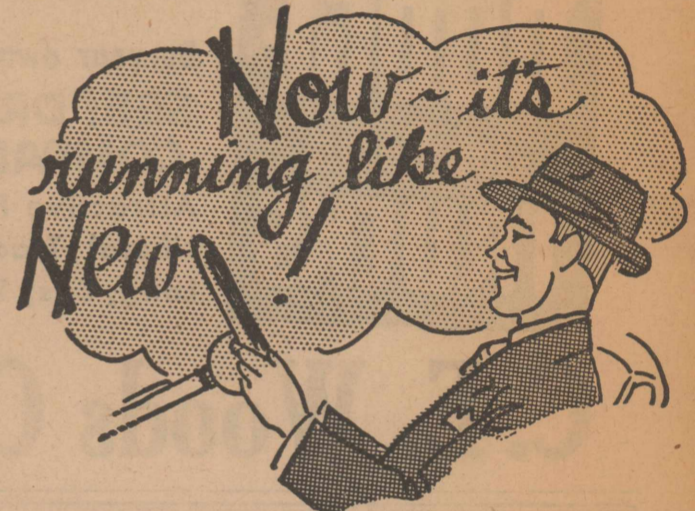

There's an unbeatable combination for satisfying you — our customer — and it's the reason why more and more proud and thrifty car owners are letting us keep their cars in good running order and prevent serious automotive ills before they happen. We know you will like our service, too!

**Have Your Work Done Before the Rush!**

**TOC Motor Co.**  
Studebaker Cars And Trucks



time to cook the **EASY Electric Way!**

heat switch to "350" and KNOW that is the heat you'll get. "Cook on high for 5 minutes" — just push the button that says "High", turn your timer to 5 minutes and when the bell rings push the button that turns the heat off or sets it on a lower heat. Nothing could be simpler than automatic electric cooking. Nothing is as modern. Try it in your home and see.

SEE YOUR MODERN ELECTRIC APPLIANCE DEALER

SOUTHWESTERN  
**PUBLIC SERVICE**  
COMPANY

27 YEARS OF GOOD CITIZENSHIP AND PUBLIC SERVICE

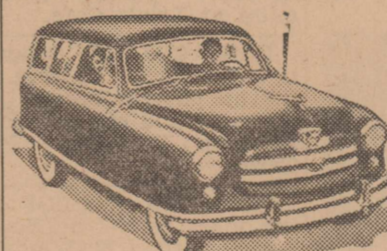

It's a real double-duty beauty, this Nash Rambler Station Wagon—a luxury family sedan, designed especially for today's crowded traffic conditions. At the drop of a seat, it instantly converts to a heavy duty all-steel station wagon with a 6 1/2-foot platform that easily hauls man-size loads.

Wives think it's wonderful, too—so handy for shopping—so easy to steer and park—plus the smartest custom tailoring. Economy? The Nash Rambler holds the all-time record in the Mobilgas Run with 31.05 miles per gallon!

See our beautiful Rambler display. Choose the model you want, convertibles, hardtop sedans, station wagons—all completely custom equipped—even radio and Weather Eye at no extra cost. Come in today or phone us—you don't have to buy—just try!

Nash Motors, Div. Nash-Kelvinator Corp., Detroit, Mich.



THE FINEST OF OUR FIFTY YEARS  
THE AMBASSADOR · THE STATESMAN  
THE RAMBLER

**Corbitt Motor Co.**  
BOX 111 PHONE 705-J  
Dalhart, Texas

Make safe driving a habit . . .  
check your car . . . check accidents

### Optional Gems

By N. D. Carter)  
Christ in his personal  
told us what it was a-  
man that defiled him.  
us what made man vile  
od. He told us there  
ing entering into the  
t could defile him, but  
was what came out of  
that defiled him. We  
ark 7:15: "There is  
from without a man,  
ering into him can de-  
; but the things which  
of him, those are they  
le him."  
next few verses, the

Lord explained why these things were. Whatever enters into a man goes not to his heart. It is the things of the heart that the Lord sees. If profane things enter a man and do not go into his heart, then the Lord sees them not. However, the things that come out of a man come from his heart. If profane things (that is, evil things) come out of a man, it plainly tells what is in his heart or within. These things God looks upon and sees that the man is defiled with sin which is the cause of death to every man. Out of the heart proceed evil thoughts, fornications, murders, thefts, deceit, blasphemy, pride, foolishness, and all manner of wickedness. These evil things come from within and thereby defile a man.

This one statement is proof that a man who is afar from God cannot enter into heaven. But that man who has been cleansed by the power of God, has a new heart (Ezek. 11:19-20; 36:26-27) that is not defiled and the profane things of the old heart cometh not again. It is not the things that man does that keeps him undefiled for the Pharisees did all manner of cleanliness, both physical and moral but did not appear undefiled before God. Jesus said that their deeds were vain for that which came out of them were the things that defiled them. Had they come to God in God's way they would have attained the heart from which evil does not proceed. Take these words to thought and let God have his way with you.

The advertisements have a message of importance for you.

**J. P. Powell**  
M. D.

Eye, Ear, Nose,  
and Throat

Dalhart — Texas

### Home and Ranch

#### LOANS

COMPETITIVE INTEREST  
RATES  
BROKERAGE FEE

#### W. L. Langhorne

Agency  
Phone 52  
DALHART, TEXAS

### SMILE AT

#### Shedday Cares

Modern — side step wash-  
ers. Spend those pre-  
cious the way you want to  
your children, your  
or your hobby. Send us  
ndry and see the dif-

### BRYAN'S

#### Edix Laundry

ry and Viola Bryan

## ABSTRACTS

WE HAVE A COMPLETE  
ABSTRACT PLANT

Covering All Real Estate In Sherman  
County

We Furnish Quick, Efficient Service  
On Short Notice

### Sherman County Abstract Co.

Royal Pendleton, Manager

Stratford, Texas

Best Quality, Nationally Advertised

### FIXTURES

Foot Cast Iron Recess Tub and Trim

19 x 17 Cast Iron Lavatory

Combination Fitting, Snap Action, Pop-Up Waste, Vitreous  
a Closet Combination, Tank Trim, and White Sprayed

\$149.50

Crane 30 Gallon

Hot Water Heater \$64.00

See These and Similar Bargains Every Day At

### J. A. Crowder Co.

Box 750

Guymon, Oklahoma

# An Open Letter To A Family Man

Dear Sir:

The best way to establish financial  
security for your family is to save regu-  
larly, depositing a percentage of your  
weekly or monthly income.

You will be pleased with the manner  
which your dollars grow.

## The First State Bank OF STRATFORD

## THE BIBLE SPEAKS

International Uniform  
Sunday School Lessons

BY DR. KENNETH J. FOREMAN

SCRIPTURE: Exodus 20:13; Matthew  
5:21-28; 18:1-6; 10:14; Mark 1:40-42;  
Luke 9:51-56; 12:4-7.

DEVOTIONAL READING: Psalm 8.

### God and Life

Lesson for May 25, 1952

IF THERE IS any one command-  
ment which Jesus not only did not  
abolish but made far clearer and  
sharper, it is the commandment,  
**Thou shalt not kill.**

By word and act, the Master  
showed that life is sacred. It is  
sacred because we  
are God's children;  
and whatever in-  
jures life, what-  
ever makes it less  
worth living, what-  
ever tempts men to  
do away with their  
own lives, whatever  
shortens life and  
makes it wretched  
and unbearable,  
this violates the  
will of God, this is a form of killing.

Jesus' attitude to disease is a  
case in point. We do not read of a  
single case where he came in con-  
tact with a sick person and urged  
the patient just to be patient. He  
always restored the sick to health;  
sickness in his eyes, is a thing that  
ought not to be.

Now you would think that a murder-  
er would pick out something  
more efficient. Why not a sharp in-  
strument? However, the blunt in-  
strument, whatever it was—a sash-  
weight, a brick or whatever,—did  
the work. A man can be just as  
dead from being hit with a sandbag  
as from being shot with a rifle.

As Simeon Stylites pointed  
out some time ago in the  
"Christian Century," there are  
all kinds of blunt instruments  
besides crowbars, sash-weights  
and bricks. Whatever tends to  
shorten life is a kind of blunt  
instrument; it may take a long  
time to have its effect but if it  
is deadly in the long run, then  
it is deadly, period!

Any sort of habit that cuts down  
one's good health; any carelessness  
or neglect; any stupidity or foolish-  
ness such as driving too fast on a  
wet night; giving way to worries  
and getting indigestion from them;  
these are not un-heard-of ways of  
shortening life. They are, in plain  
language, murderous.

**Alcohol the Killer**  
AS THIS IS the temperance les-  
son, this is a good place to recall  
the fact that alcoholic liquor is a  
too popular deadly weapon.

You have heard of the so-called  
antibodies or phagocytes which are  
in a healthy blood-stream. These  
are the little fighting cells which  
gather around invading germs and  
kill them. Without these in our  
blood we could scarcely survive a  
single day, the air is so full of  
germs which we cannot help tak-  
ing into our throats and lungs.

But alcohol taken internally  
will paralyze these phagocytes  
to such an extent that they are  
no use. This is not to say that a  
single bottle or drink of liquor  
kills all a man's phagocytes at  
once.

But still, as David Starr Jordan,  
president of Leland Stanford Uni-  
versity, once said, if a man were  
telling the whole truth he would not  
say, Let us have a drink together.  
He would say, Come, let us par-  
alyze our phagocytes together!

Insurance companies which insure  
only ministers and religious work-  
ers, that is to say, which insure  
mostly non-drinkers, can and do of-  
fer insurance for much lower pre-  
miums than companies that have to  
insure all sorts of people includ-  
ing "moderate" drinkers.

**Hit by the Bottle**  
A DRINKER is said to be hitting  
the bottle. Not at all. The bottle  
is hitting him. Liquor kills, in more  
ways than by paralyzing the health-  
cells in the blood. Time is the stuff  
life is made of; and how much time  
liquor kills, how many "lost week-  
ends" it is causing this very week,  
only God and the devil know.

Liquor also creates poverty  
and poverty helps to shorten  
life. Liquor also makes a man  
reckless. The trade of prosti-  
tution would not be quite so  
flourishing without liquor. Many  
a serious disease is contracted  
under the effects of liquor.

As for violent and sudden deaths,  
read carefully next Monday's pa-  
pers for the lists of the people killed  
on our American highways this  
beautiful May week-end. Read  
again after Decoration Day. Read  
carefully: how many of these dead  
people, if sober, might have lived?

(Copyright 1951 by the Division of  
Christian Education, National Council  
of the Churches of Christ of the United  
States of America. Released by WNU  
Features.)

For Better Values Shop The Star.

### JITTER

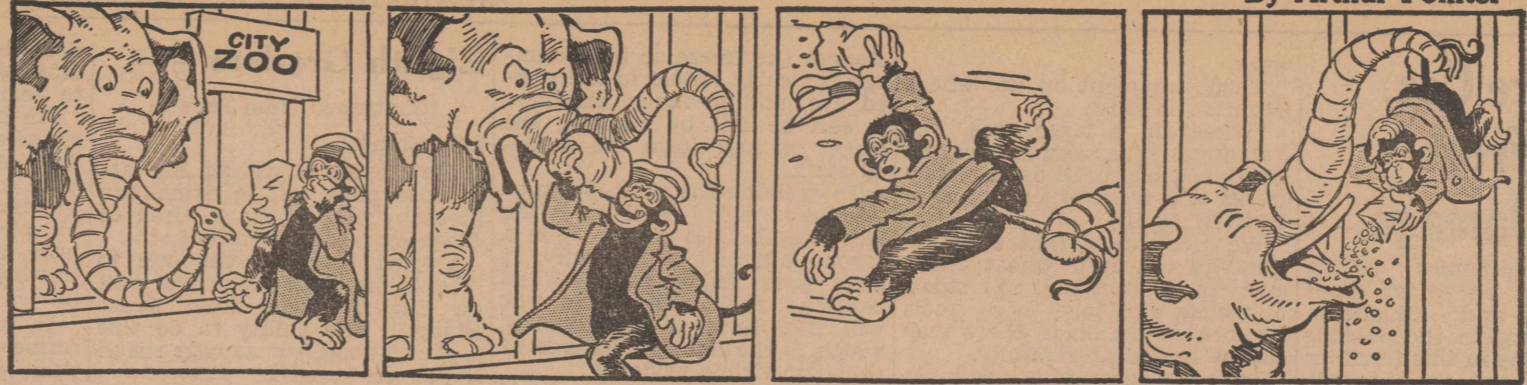

### WYLDE AND WOOLY

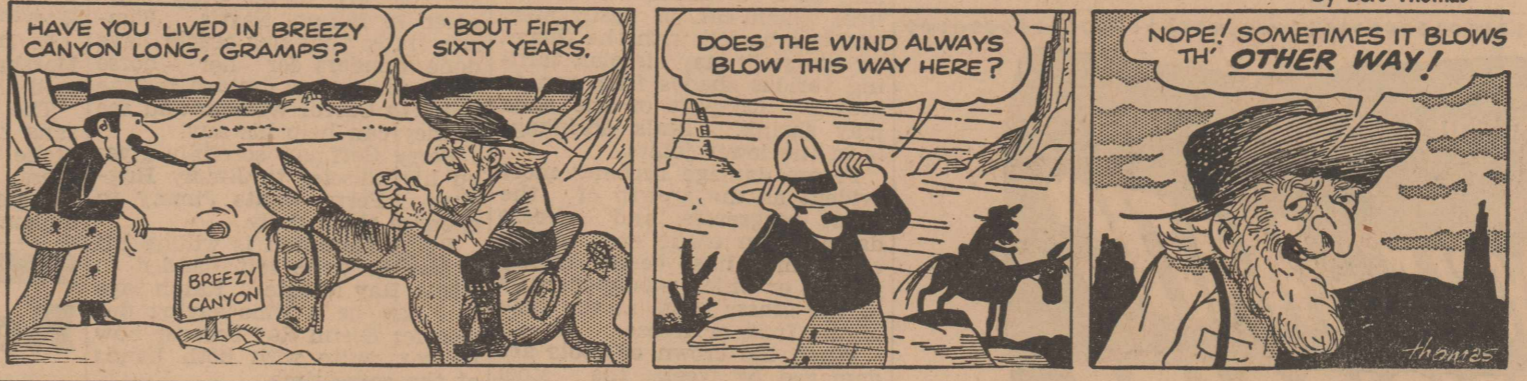

10 WIVES . . . Farmer Francisco Juliao poses in Rio de Janeiro with 10 of his 12 wives.

### THE BAFFLES

By Mahoney



John Randolph, the Virginia  
statesman, was a descendant of  
Pocahontas.

Badminton originally was cal-  
led Poona, probably after the  
Indian city.

## Stratford Abstract Co.

Minnie Laura Jackson, President  
Incorporated 1907 — 45 years of Satisfactory Service to  
Sherman County Land Owners  
**Let Us Make Your Abstracts**  
— WE SHOW THE RECORDS —  
OFFICE IN AMERICAN LEGION BUILDING

## Baby Chicks

### AND STARTED CHICKS

IN POPULAR BREEDS  
P. O. BOX 427 PHONE 339-R  
**DALHART HATCHERY**  
DALHART, TEXAS

## Extra Good FOODS

SAVE TIME — three times  
a day. EAT our delicious  
Foods at every meal. It's  
the quick-as-a-wink way to  
wonderful meals for you and  
your family.

### Stratford Coffee Shop

Formerly Lee's Cafe — Under New Management

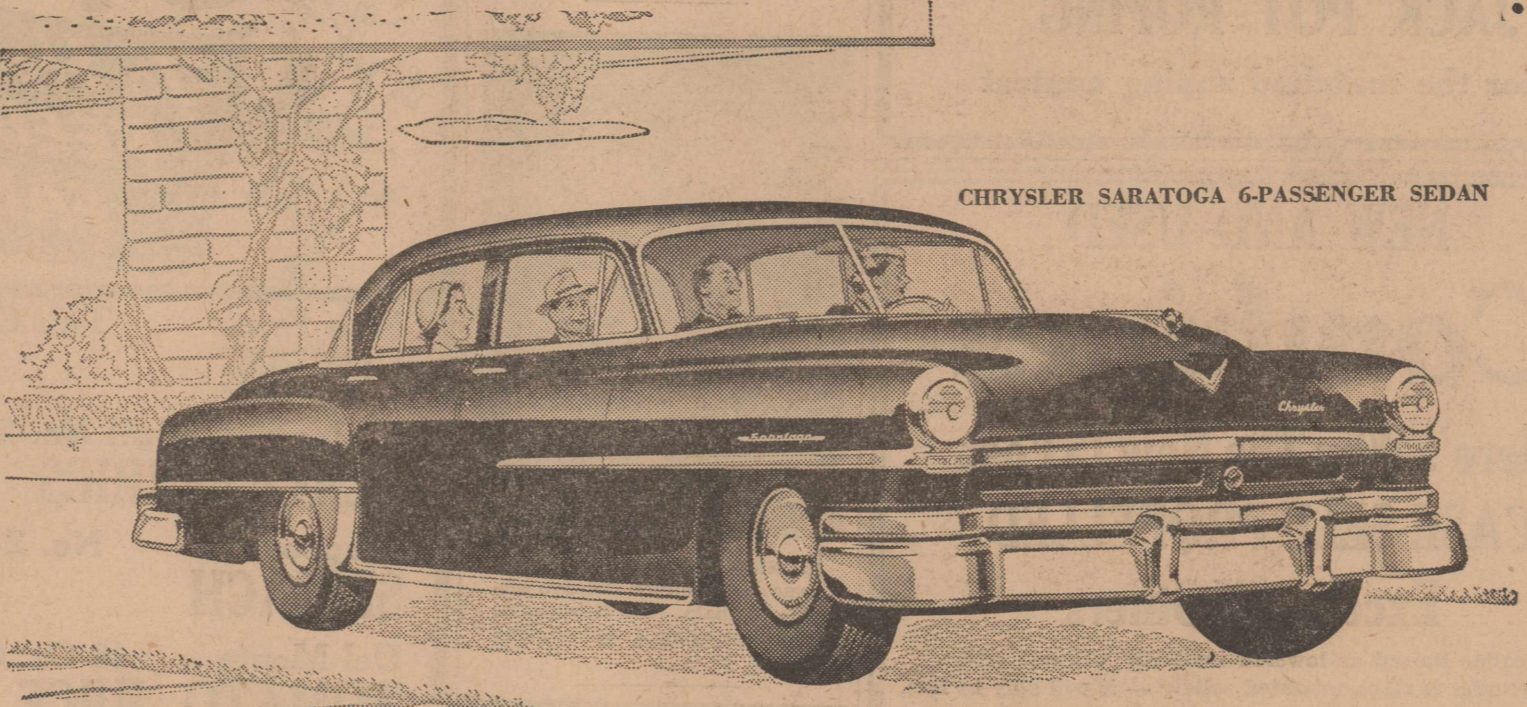

CHRYSLER SARATOGA 6-PASSENGER SEDAN

## ITS NEW KIND OF HORSEPOWER IS SOMETHING TO FEEL!

With its 180 HP V-8 engine, on 125½  
inches of wheelbase, many people think  
of all.

We invite you to take the wheel and  
feel what happens! There's a new sense  
of easy power, of reserve power that make  
driving a new experience.

Its revolutionary combustion chamber  
develops more of the power in each charge  
of fuel than other engines can do. One  
result is performance, even on non-pre-

mium fuel, such as you have never felt.  
Another result is new economy. It's an  
engine that scarcely forms carbon at all.  
It creates less heat. It will last much  
longer, stay younger on the way!

And with Chrysler full-time Power  
Steering\*, you steer with one-fifth the  
usual effort . . . drive with five times the  
usual control! With Power Brakes you  
need up to two-thirds less foot pressure  
. . . and still stop in many feet less than  
other cars can do.

Yes, behind Chrysler's new engine you'll  
find a new kind of car. Won't you come  
in and feel what we mean?

\*NOTE: Power Steering standard on Crown Imperial.  
Available, extra, on any new Chrysler.

## CHRYSLER

THE FINEST CAR  
AMERICA HAS YET PRODUCED



## Garrison Motor Co.

### Insurance Cos. Expect Frost Wheat Damage

Insurance companies selling hail insurance on wheat crops in the Texas and Oklahoma Panhandles suspect the possible damage to crops in this territory and have advised their agents to inspect fields before writing policies, it was learned this week.

Their argument on the wheat situation is this: "Wheat in a large area of Northwest Texas and in Western Oklahoma has been damaged by freeze and frost which occurred early in April. We recommend that every agent go out into wheat fields and dig up (not pull up) stools of wheat, and take those stools of wheat into a place where they can be looked at carefully. In some cases it is advisable to use a magnifying glass or reading glass. But in most in-

stances the freeze or frost damage is clearly visible to the naked eye, and in many instances it can be felt by running the finger up and down the exposed stalk. To examine the stalk, begin at the lower end. Peel off the leaf and the leaf sheaf. Use a razor blade or a sharp knife, or even your finger nail. Then examine the stalk. Some you will find have silvery patches, which is the lightest damage or the first visible evidence. Freeze damage makes itself evident in other ways: there may be a surrangement or roughness which can be easily seen, and can be felt with the finger. Or the stalk may discolor, turning various shades from tan to brown. Or part of the stalk may shrink. Stalk shrinkage is in the lower joints.

Freeze damage becomes more evident as the growth of the plant progresses, and freeze damage can ensue even in a crop which has been closely grazed, or which was apparently in the grassy stage at the time of the frost or freeze. When the crown or roots are damaged by freeze, the stool may tiller in the usual way. The stalks will grow up straight and tall, the head will come out in the normal manner, and the head will even bloom. The head may begin to fill out. But as the grains fill into the milky stage, the nodes (commonly called joints) of the stalk will begin to contract and turn black, or the frozen stalk (which has just been described) will begin to deteriorate to the stage where no sap can reach the head.

The grain stops growing, it finally hardens into a small shriveled quarter or half-size grain. The farmer whose field looks like 20 bushels of wheat produces 3 to 5 bushels of wheat to an acre. Sometimes the farmer makes a couple of rounds with his combine, then withdraws from the field disgustedly because the wheat grains are so light that they are blowing out with the chaff.

Frost sometimes attacks only the heads, in which case a part of the head may never fill out, though the remainder of the head may produce grain of fair to good quality. One sign of damaged stalks as well as of frost, after the head emerges, consists of beards which flare out or are tangled looking, instead of straight and parallel as normal beards are. Further, such beards have a peculiar whitish appearance, instead of their customary healthy green.

We are not telling you that wheat in your territory has been damaged by frost or freeze. We are just asking that you go into the fields, secure the samples (including the roots,) examine those samples carefully after peeling down the leaves, and examine the heads, and then make up your mind. Obviously, there is no hail loss to the farmer when hail breaks over a stalk which is already doomed to die before it produces marketable wheat. Neither you nor we want to be embarrassed by a misunderstanding over a loss which may actually have been caused by freeze or frost. Therefore, it may be well for you to discuss the crop condition with your customers before you take his application.

### Eighth Graders

(Continued from Page 1)

Mae Stone. Pat Taylor is willing her attractive pony tail to Armelinda Liebsch because she is tired of dragging it along behind her. Dwyatt Casey is the one to receive the ability to chew gum in English Class from Bruce Biddy. The ability to do this is pretty good, but awfully rough if you get caught.

Timmie Lu Williams wishes to get out of trouble, but to do so she must give up her witty character to Bonnie Farris. Timmie states that her braces have done wonders for her horse teeth so she has decided to give them to Carrol Wisdom and see if they can help his any. Perry Coffman sorrowfully gives up his muscles to Jimmy Huggins. Perry wants Jimmy to exercise them daily.

Ralph Hampton is willing his ability to write left handed to Glenn Ray Naugle. Ralph says this can be a time saving device for Glenn Ray because now he can write with both hands at the same time.

Jay Harrison wills his pint size to Donald Jacobs. Jay says it comes in real handy in places and in others is just a pest.

Gladys Liebsch wills her friendly smile to Lovetta Hurst. Gladys' smile has made her friends and hopes Lovetta has the same luck.

Paul Howard's disposition gets him into too much trouble so he is willing it to Johnny Seaman. He hopes Johnny makes out a little better with it than he has.

Sherrydon Keener wills his good looks to Raymond Self. Sherrydon says it causes him too much woman trouble.

It looks as if Mike Neal is going to be a runner because Carl Luther wills him his running ability.

Jimmy Phelps is willing Glen Dale Lovelace his ability to fish and hunt. One good thing about it Glen Dale, you'll never go hungry. Jimmy also wills his glasses to Robert Walker.

Since we don't have reading next year Barbara Powell wills her ability to read to Dickie Bammes.

John Worley wills his ability to ask dumb questions to George Harding. He says he is tired of bending his neck and looking down at people when he talks so he wills his boots to Edward Miracle.

Carolyn Reeves wills to Rex Burgess her ability to sing. Carolyn has gone far in the way of music and hopes Rex can accomplish as much as she has. Joann Smith has such a disguised voice that she is able to call people using another's name.

Sometimes this proves very amusing. Her tricky voice goes to Jean Spurlock.

We hereby appoint our teachers as administrators of this, our first attempt at making a last will and testament, with the provision that they shall make all necessary corrections hereunto, as they have in the past to whatsoever papers we handed in.

In witness hereof we subscribe our thirty-eight signatures and would affix our seal if we had one, this sixteenth day of the fifth month of the one thousand, nine hundred and fifty-second year of our Lord.

C. D. Holmes introduced Bob Marshall of Dalhart who delivered the graduation address.

The High School Girls Chorus sang "Memories." Clara Mae Stone gave the valedictory address. R. W. Stewart presented the members of the class. The diplomas were presented by C.

D. Holmes. Rev. F. A. Nichols pronounced the benediction. Miss Jo Moody played the recessional.

## Wilson Funeral Directors

DIAL 2601  
STRATFORD, TEXAS  
Any Hour — Night or Day

## A Check-Up Here Means Care Free Driving

Before you pack the family up for a long happy week-end, make sure your car is in safe, perfect condition for highway driving! Let us tune up the engine, check, space and change (if needed) the plugs, change the oil and lubricate the car, refill the shock absorbers, cross-switch the wheels, check generator and lights.

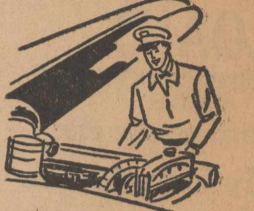

No waiting, no guess-work when our skilled mechanics look at your engine. They are trained to spot trouble quickly, correct it economically.

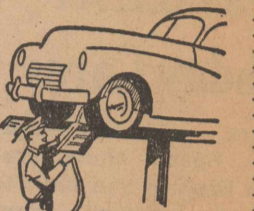

Not a single lube joint is missed on your car when you let us do the job. You'll feel the difference in driving ease when you get behind the wheel.



You're familiar with the claims of Magnolia Motor Fuel from national advertising. Now try it in your car—and watch every claim come true!

## Garrison Motor Co.

Your Chrysler-Plymouth Dealer

Have you seen the

Food Freezer and Refrigerator combined?

See it now at

**Woolsey Appliances**  
DIAL 3431 Stratford, Texas

## Matched Calf Roping

SUNDAY, JUNE 1

Stratford Vs. Texhoma  
ROPING CLUBS

BEGINNING AT 2:00 P. M.

Stratford Rodeo Grounds

ADMISSION:

Children 50c

Adults \$1.00

### JACK POT ROPING

after the matched roping contest

NEW AND USED

## Combines

Here's Why The New 15 Foot CASE SELF PROPELLED

Excels All Others

- Header Raised or lowered instantly without effort.
- Cylinder is rigid, mounted solidly — it will stay in line.
- Straw-Rack has compound — up and down back and forth motion that keeps straw moving and tumbling.
- Cleaning Shaft and Straw Rack Counter Balance each other.
- "AIR LIFT" cleaning keeps uniform air.
- Double Floor saves fine seeds.
- Powered By More Power Than You Need — the large New DC Motor.

### USED COMBINES

- 1- 1949 K-2 in A-1 Condition
- 2- Model K Combines

### CASE COMBINES

are easy to adjust — low cost parts and upkeep.

## Sloan Implement & Auto



RICHES TO RAGS . . . Once owner of \$4-million Chicago restaurant chain, John Raklios, 70, is now seeking a dishwashing job.

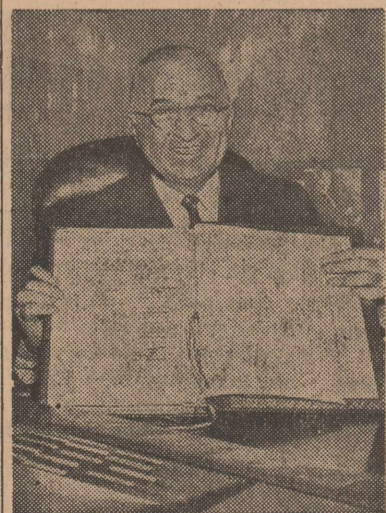

PEACE, IT'S WONDERFUL . . . President Truman holds up copy of the Japanese peace treaty that returns Japan to the world community.

Plans for constructing barbecue and outdoor furnaces, trash burners, lawn chairs and other outdoor furniture are available from local county Extension agents.

## FLOUR 10 Pound Sack 93c

Gold Medal

## Specials!



To Help You FEED YOUR FAMILY!



## AZALEA Oleo

Colored - Quartered

Two Pounds

39c

Hills Bros. COFFEE	Two Grinds	Pound	85c	White Swan APPLE SAUCE	No. 303	Two For	35c
Walco BLACKBERRIES	Full No. 2	Two Cans	49c	Peter Pan PEANUT BUTTER	12 Oz. Glass		35c
Wapco SPINACH	No. 2	3 Cans	49c	Kimbell's SPICED LUNCHEON LOAF	12 Oz. Can		43c
Del Monte TOMATO JUICE	46 Oz. Can	Two For	59c	Del Monte PINEAPPLE JUICE	46 Oz. Can	Two for	69c
MIRACLE WHIP MEATS		Quart Jar	49c	CANE SUGAR	10 Pounds		95c
PORK LIVER		POUND	35c	VEGETABLES			
SMALL, LEAN, CURED BACON SQUARES		POUND	35c	NICE FANCY FIRM SLICERS TOMATOES		POUND	19c
ARMOUR'S STAR FRANKS	ALL MEAT	1 LB. CELLO.	55c	TEXAS BLACK VALENTINES GREEN BEANS		POUND	17c
SUNRAY BACON	SLAB SLICED	2 POUND CELLO. PKG.	98c	SUNKIST LEMONS	LARGE SIZE	DOZEN	35c
				SOUTH TEXAS YELLOW ONIONS	NO. 1	TWO POUNDS	25c

## Seaman Grocery

BEST QUALITY

BEST PRICE