

WEATHER

August 21	91	63	.00
August 22	90	68	.00
August 23	97	66	.00
August 24	90	66	.00

Muleshoe Journal

The Community Of Opportunity-Where Water Makes The Difference

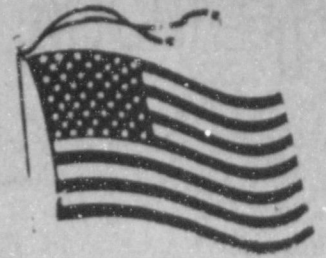

Vol. 65, No. 34

14 PAGES TODAY

Published Every Thursday At Muleshoe, Bailey County, Texas 79347

20¢

Thursday, August 25, 1988

Biggest 'Fair' Ever Expected September 8-9-10

'Native Son' Lee Horsley Has New Fall TV Series

Not much has been heard from Lee Horsley for the last couple of years, since "Matt Houston" went off television.

But, according to the Monday, August 22, edition of *The Albuquerque Journal*, Horsley is all set for a new TV series, the CBS western, "Paradise."

Although Horsley would like to be in a feature film, he quickly acknowledges that trying to have a feature career after having a television show is 'tough.'

The television writer who released the details of Horsley's newest television venture, said,

"He was born in the quaintly named West Texas town of Muleshoe, but was raised in Colorado and considers it home, although he and his family live in Los Angeles."

Horsley was born in Muleshoe and his grandmother, Allie Horsley still makes her home here. She is very low-key, but justifiably proud of her grandson.

Best known for his "Matt Houston" role where he played a detective, he started out in musical theater, appearing in road productions of *West Side Story*, "Oklahoma!" and in "1776", along with other musical productions.

In "Paradise" he plays a former gunfighter who inherits his late sister's four children, sent to him in a depressed mining town where their mother thought he was a successful merchant.

"To be able to work with two of my favorite things, kids and horses, that's not bad at all. It's outdoors, which I love. I'm a little bit claustrophobic. The thought of going back to episodic television and being on a sound-stage seven days a week did not appeal to me," he said.

His new show is scheduled for Thursday evening. Although Horsley had been approached to do westerns, he turned them down, citing, "It's amazing how badly written some of these westerns are."

Horsley said he was at first concerned about returning to "the episodic triangle."

"But, I guess now I am ready to do it again, and I'm especially excited about this show. It's the one that hopefully, if all goes well, will be comfortable to run for a period of time."

Muleshoe area residents will be looking forward to watching a 'native son' star in a television series again.

South Plains College Expects Bigger Classes

Last fall, 70 Muleshoe residents signed up for classes at South Plains College.

This year, those numbers might increase.

"SPC's projected enrollment is up 12-13 percent, and that could mean an increase in the number of Muleshoe residents on the registration rolls," said Bobby James, SPC director of admissions and registrar. "We are pleased by the generous support that the people of Muleshoe have shown to SPC over the years, and we want to continue to be a strong community college for all the people on the South Plains."

Evening registration is scheduled 5:30-7:30 p.m. August 29 in the Student Center.

Open registration will be held from 9 a.m.-noon and 1:30-4 p.m. August 30 in the Student Center. Interested persons need to obtain a registration time by contacting the SPC registrar's office.

Classes begin August 31 and late registration will continue through September 8. A \$10 late registration fee will be charged.

"Whether someone is interested in engineering, real estate, or welding, SPC has a course or program to meet their needs," said Bobby James, SPC registrar and director of admissions.

Fall bulletins and catalogs are available. For more information, contact the SPC registrar's office at 894-9611, ext. 372.



LAZBUDDIE JUNIOR HIGH CHEERLEADERS-Lazbuddie's Junior High School cheerleaders for the 1988-89 school year are, Becky Botkin, seated; and standing, from left Jodi Morris, Jessica Burch and Dawnda Magby. Their sponsor is Mrs. Loretta Ray. The cheerleaders attended a cheerleading clinic at West Texas State University on August 13. They learned several new cheers and chants and received instruction in hand movements and jumps from the university cheerleaders. (Guest Photo)

School Time Near; Student Safety Urged

With the first day of school fast approaching, Muleshoe City Police Chief Wayne Holmes has issued a stern traffic reminder.

"School will be starting September 1 and children will be crossing streets, especially around the schools and crossing SH214 from the east," said the chief.

"We need motorists to be very alert and watch closely for these children, who tend not to watch out for themselves."

Chief Holmes also warned motorists about the school zone speed - in most instances, around the schools, the speed is 20 miles per hour, and all officers of the Muleshoe Police Department will strictly enforce the school zone speed limits.

"With your cooperation, we can make this another safe year for the youngsters as they go to and from school," added chief Holmes.

WATCH FOR THE BIG YELLOW BUSES

Tom Jinks, MISD Interim Superintendent also would like to add his word of caution.

"We would like to caution everyone relative to safety measures to protect children riding school buses and also children walking to school," he said.

"All drivers of school buses have completed a 20 hour refresher course taught by David Gray, a high school instructor, therefore the drivers are certified

Three Way School Annual Community Get-Together Set

On Monday, August 29, at 7:30 p.m., the Three Way School will hold their annual 'Welcome Back to School' community get-together at the school cafeteria.

Activities will include the Annual signing party; welcome to the faculty; introduction of new employees; greetings to the athletic teams, as well as other activities important to a new school year.

Hamburger, meat and buns will be furnished. Other condiments for the hamburgers will be needed. Each family planning to attend is asked to bring enough condiments, and add-ons for their family or group.

by the Texas Education Agency."

According to the school official, in general there are several laws to be obeyed to assure protection of all students:

- (1) Obey speed limits, especially in the school zones -- the limit is 20 miles per hour;
- (2) Drivers stop completely for unloading students when red flashing lights on the bus are in operation;
- (3) Watch out for small children on their way to and from school;
- (4) Make complete stops, especially where the crosswalks are painted;
- (5) Drive as if your child were a pedestrian or a school bus rider;
- (6) Parents should have their children at the assigned pick-up points on time or a little ahead of

Cont. Page 6, Col. 1

Chemical Safety Training Session Scheduled Here

Agricultural workers in Bailey County are encouraged to attend a training program on workplace chemicals. The training conducted by the Texas Agricultural Extension Service is among the requirements of the Agricultural Hazard Communication Act, said Spencer Tanksley, Bailey County Extension Agent.

The program to be presented is scheduled for Monday, August 29, at 7:30 p.m. in the Bailey County Coliseum.

The training program includes discussion of crop sheets, material safety data sheets and product labels.

Information will also be provided on chemical hazards, potential exposure to chemicals and ways that individuals can protect themselves through good work practices and use of protective clothing and equipment.

The intent of the program is to make sure all agricultural laborers get information on chemicals to which they may be exposed.

Educational programs conducted by the Texas Agricultural Extension Service serves people of all ages regardless of socioeconomic level, race, color, sex, religion, handicap or national origin.

The ninth annual Bailey County West Plains Fair is scheduled for September 8-10 at the Bailey County Coliseum in Muleshoe. In conjunction with this year's fair will be the 75th Birthday celebration for Muleshoe.

"You are invited to attend, and join in on all the activities," said Spencer Tanksley, Bailey County CEA-Ag; and Kandy McWhorter, CEA-HE. "Everything is free and open to the general public."

The following schedule of events has been planned for this year's Bailey County West Plains Fair:

September 8 - All fair entries must be brought to the Coliseum between 9 a.m.-9 p.m. Commercial booths may be set up during these hours also; September 9 - Judging of exhibits and booths from 9 a.m.-noon; September 9 - Fair is open to general public 1 p.m.-7 p.m.; September 10 - Fair is open to general public 10 a.m.-6 p.m.; September 10 - 75th Birthday Cake cutting at 2:30 p.m.; September 10 - All exhibits can be picked up at 6 p.m. Items not removed will be turned over to the Fair Board.

Exhibits to the fair will be accepted from adults and youth (18 years old or under) who live in Bailey, Parmer, Lamb or Cochran Counties.

Entries will be accepted in the following areas: agriculture, textiles, arts and crafts, culinary, canning, food preservation and fine arts.

A special cash prize of \$50 will be given this year by the Muleshoe Jennyslippers to one lucky exhibitor who enters exhibits in the Fair.

Tanksley and McWhorter said, "Each year the fair has gotten a little larger, so we want to encourage everyone to come out and help make this our best year

ever. Fair catalogs are available at the Bailey County Extension office with more details on the types of items which can be entered."

The Muleshoe Rotary Club will be handling the commercial and food booth reservations. Anyone interested in setting up a booth should contact R. D. (Dick) Chitwood at 272-5097. The county agents said educational booths add greatly to the Fair such booths are greatly encouraged.

A special prize will be awarded to the best commercial and best food booth by the Muleshoe Rotary Club. The cash prizes will be \$50 for the commercial booth and \$25 for the food booth.

At the present time, more activities relating to the 75th Birthday Celebration are being planned and a more detailed time schedule of these events will be forthcoming as they develop.

Special gift certificate prize drawings, sponsored by the Muleshoe Rotary Club, will be held each day of the fair. Drawings for \$50 gift certificates will be held on Friday at 2, 4, and 6 p.m. and on Saturday at 10 a.m., 12 noon, 2, 3, and 4 p.m. The final drawing at 5 p.m. on Saturday will be for a \$100 gift certificate. These gift certificates will be redeemable at participating commercial businesses.

The Muleshoe Rotary Club will also be selling chances for a 41-inch color television set between now and the fair. It will be given away at 5 p.m. on Saturday, September 10. Other special drawings by businesses will be held at this time.

The fair is sponsored by the Bailey County Extension Program Council, the Muleshoe Rotary Club and the Bailey County Commissioner's Court.

If you need additional information, Cont. Page 6, Col. 1

CB Triangle Club Will Help MD Telethon

Preparations for the 23rd Annual "Jerry Lewis Labor Day Telethon" are underway, especially in Muleshoe. The Muleshoe Telethon Pledge Center will be located at 221 E. Cedar. Mr. and Mrs. Don Prather will serve as Pledge Center Coordinators; they have been key volunteers for over 10 years for the Muscular Dystrophy Association (MDA), along with the support of members of the Triangle CB Club.

The Telethon will be broadcast live from Caesar's Palace in Las Vegas and KLBK-TV in Lubbock, over 200 stations across the country and several stations in Canada will also be airing this special event. The show will begin Sunday, September 4 at 8 p.m. and continue 22 hours through Labor Day, September 5 at 6 p.m.

All area pledge centers, including Muleshoe, will close between 12 midnight and 8 a.m.

Hosting this year's local portion are KLBK's news co-anchors Carol Thomas and Chris Alexander, and including Bob Benson, in his third year as co-emcee. Special guest emcees will be Misty, well known local DJ who served as the only Telethon hostess in the early 70's and Paul Archinald, past Amarillo Telethon emcee.

The "Jerry Lewis Telethon" is watched by approximately 50 million people every year and is a leader in the Nielson ratings. The 1987 show raised over \$39 million in pledges alone, a record for telethons. Lubbock's telethon raised \$160,050 in pledges and fund-raising events, which included Muleshoe's totals.

Activities during the Labor Day weekend in Muleshoe for MDA will include Marcher Kits

for children and adults who want to collect donations door-to-door. Kits will be available at the Pledge Center during the Telethon. Anyone who collects \$35 or Cont. Page 6, Col. 1

'88 Football Reserve Seat Tickets Ready

Persons who held reserve seat tickets for the 1988 football season may pick up their options on these tickets at the MISD business office, 514 West Ave. G, starting Monday, August 22, through Wednesday, September 7.

Those persons whose names appear on the chart may pick up their tickets in the following manner: (a) in person; (2) by mail with ticket holder's personal check; or (3) by third party if tickets are purchased with ticket-holder's personal check.

Beginning September 8, all remaining tickets will go on sale on a first come, first serve basis. Reserve tickets may be purchased at the school business office during regular office hours, 8:30 a.m.-5 p.m.

Cost of a reserve season ticket for four home games will be \$14. Any reserve seats remaining after the season starts will be \$4 for each home game.

Student season tickets are \$6; adult general admission is \$3; and student general admission is \$2 per game.

Large schedule placards with a place to record scores may be picked up at the school business office or the athletic office at Muleshoe High School.



If you will bake a square or rectangular yellow cake for a part of the 75th Birthday cake for Muleshoe, please contact the Muleshoe Chamber of Commerce and Agriculture at the Muleshoe City Hall, or call 272-4248.

All cakes will need to be taken to the Bailey County Coliseum on Friday, September 9, between 1-6 p.m.

Contributions of powdered sugar, butter or oleo and vanilla flavoring are also being sought for the gigantic cake.

If you or your group is interested in participating in a domino-'42' tournament on Friday or Saturday, September 9-10, call Myrtle Creamer at 272-3265. The tournament will be for any age, male or female.

Sen. Lloyd Bentsen's 41-year old son, Lan, will be in Muleshoe on Thursday afternoon, speaking on behalf of his father's candidacy for Vice President of the U. S. after being chosen as Mike Dukakis' running mate on the Democratic ticket.

Lan Bentsen will be at First Bank at 1:30 p.m.

Watson Junior High School Coach Roy Donaldson said eighth grade football boys will be fitted on August 30, 2:30-5 p.m. and seventh grade boy athletes will be fitted 2:30-5 p.m. on August 31.

He also said the first after school football practice will be the first day of school, September 1.

All boys who plan to be in athletics will need to have their physicals before the first day of school. They may pick up the proper form at the school from Coach Donaldson.

Back to back 'special' meetings of the Board of Trustees of MISD are scheduled this week.

The first is today, Thursday, at 5 p.m.; the second is 4:30 p.m. tomorrow, Friday; and the third is at 8 a.m. Saturday, in the school administration building.

No action will be taken in any of the meetings, as each is an executive session for personnel considerations.

Three students from Muleshoe are among 305 Eastern New Mexico University students named to the 1988 summer semester Dean's Honor Roll.

Patricia L. Summers, senior mathematics major, 'honors'; Teresa G. D. Slayden, senior elementary major, summa cum laude; and Tracy E. Pyle, junior elementary education major, 'honors.'

Afternoon Ceremony Unites Miss Jena Pruitt, Kent

Jena Denise Pruitt of El Paso became the bride of Paul Thomas Kent of Sudan in an afternoon ceremony Saturday, Aug. 6 at St. Lukes Methodist Church in El Paso. The Rev. Mike Schafer of Aldergate Methodist Church of Lubbock read the double ring vows at 4 p.m.

Parents of the couple are Mr. and Mrs. W.D. Pruitt of Fabens, TX, and Mr. and Mrs. Pat Kent of Sudan.

Perry Kent of Hampton, VA, brother of the groom, sang "All Of Me" as Brad Byerley of Lubbock and Clay Bush of Fabens, lit the candles. Then they escorted the mothers of the bride and groom to the altar where they lit the supporting candles flanking the unity candle and escorted them to their seats.

Music was provided by Patti Miller and Sue Bean of Fabens. They sang "Together" and as the bride and groom lit the unity candle, they sang "My Prayer For You". As the guests were being escorted out, they sang "Security". Mrs. Irlene Irby of

Fabens provided traditional wedding music on the organ. Brad Byerley and Clay Bush served as ushers.

Escorted by her father, the bride wore a gown of delustered satin encrusted with hand beaded sequins and pearls on silk Venise lace. The gown featured a Sabrina neckline of scalloped lace and a deep basque waistline. The long sheer sleeves were appliqued in pearled and sequined lace. The low open "V" back led into a cathedral train adorned with tiers of bias cut satin fluted ruffles.

To complete her ensemble, the bride wore an Alencon Bandeau head piece, trimmed with pearls and crystal, accented with side flower clusters of pearls and lily of the valley sprays. The two-tiered veiling was made

complete with a scalloped edging.

For something old, she wore her mother's first dinner ring, borrowed-pearl earrings with diamond drop belonging to her mother, something blue was her garter, and for something new, she wore her wedding dress.

Allyson Vasek of Lubbock served as matron of honor. Bridesmaids were Kari Luntz of Lubbock, Holly Shafer of El Paso and Melinda Griffin of Midland. They wore peach satin tea length dresses accented with a big bow in the back. They carried bouquets of daisies, mini-carnations and roses.

Dane Daniel of Lubbock served as best man. Groomsman were Perry Kent of Hampton, VA, Miles Vasek of Lubbock and John Sparrow of Arlington. They wore

pearl grey tuxedos with tails, lilac cummerbunds and bow ties. The groom was attired in a white cutaway tuxedo.

Amy and Megan Miller of Fabens served as flower girls. They wore light peach floor length dresses with peach flowers in their hair. They also handed out peach and lilac rice bags made in the shape of flowers.

Jacob Frank of Houston, cousin and also God Child of the bride, served as ring bearer. He was attired in a pearl grey tuxedo.

Following the ceremony, a reception was held in the fellowship hall. The bride's table was covered with a lace cloth and was accented with the three tiered wedding cake, which was topped with a bride and groom in a gazebo. The cake was decorated with peach and lilac flowers. Around the front of the cake, were fresh flowers of peach roses, lilac daisies, peach mini-carnations, garland and baby's breath. Punch, mints and nuts were served from crystal appointments.

Jeannette Sauer and Jo Ann Ramos served at the bride's table.

The serving pieces had peach roses tied with ribbon on each piece. There were tall fluted

glasses with the bride and groom's wedding date engraved on them.

Both the bride and groom's tables were centered with flowers of lilac daisies, peach mini-carnations and baby's breath.

Linda Benson of Midland served chocolate cake and coffee from the groom's table. Mints and nuts were also served.

Following a wedding trip to New Orleans, the couple will be at home in Lubbock where the groom is employed at Deeco Rubber Co. and the bride is employed by Roosevelt School system as a computer teacher.

Mr. and Mrs. Pat Kent hosted a rehearsal supper in honor of their children on Friday night, Aug. 5 at the Cinders Restaurant in El Paso. The tables were decorated with baskets of silk daisies, miniature stuffed animals and name cards. The head table was centered with an arrangement of lilac daisies, peach mini-carnations and baby's breath. The meal consisted of chicken fried steak, baked potatoes, gravy, salad, hot rolls, and iced tea. A German chocolate sheet cake decorated with a horse carriage and the wording "Get Me To The Church On Time" was served.

Those attending were the honored couple, their parents,

Rev Mike Schafer, Mr. and Mrs. Miles Vasek, Kari Lantz, Holly Shaffer, Melinda Griffin, Linda Benson, Perry Kent, Brad Byerley, John Sparrow, Clay Bush, Mr. and Mrs. Rusty Miller, Amy and Megan. Mr. and Mrs. John Sauer and Whitney, Mrs. Irlene Irby, Mrs. Lucille Frost, Mrs. Marie Richards, Jacob Frank, Mrs. Clayla Miller and Mark, Mrs. Elizabeth Cole, June DeVolin and Lori Hill.

Don't expect everyone to agree with you; variety of opinion makes the world interesting.

Suggestion: When the cost of living drops your wages will drop faster if you don't look out.

There's no way to economize without doing without something.

Annual Damron Family Reunion Held At Sudan

The Damron reunion has been held the first Sunday of August each year for the past 52 years with this year being no exception. In the recent years it has been held at the Community Center in Sudan. Some 150 persons attended this year.

Jimmy and Susan Damron and their nine children are now deceased but the families representing them were the John Damron families attending from Lubbock, Plainview, Lake Ransom Canyon, Idalou and Marble Falls. Those attending from Sudan were Mabel Reed, Henry and Pauline Williams, Jimmy Williams, Lorine Gilreath, Connie and Wanda Hill, and John and Pearl Davieau.

The George Damron families attending were from Lubbock, Levelland, and Sudan. Those attending from Sudan included: Clarence and Elsie Damron, Jessie Wiseman, Jerry and Ginger Damron, John and David, Julian and Barbara Damron, Stephanie and Keith.

The Mary (Damron) Patton families attended from Hobbs, N.M., Ralls, Lubbock, Levelland, El Paso, Heneretta, Houston, and Oregon and Missouri.

The Walter Damron families attended from Muleshoe, Bovina, Gainesville, and Wheeler.

Zillie Damron Wrinkle families

were from Victoria and Corpus Christi.

Families not represented this year were the Tinnie (Damron) McDuffy, Myrtle Damron Woodard, Emma (Damron) Neil and Henry Damron.

Senior Citizen News

The Senior citizens met Monday, August 22 at the depot for their regular covered dish luncheon. Mark Benedict gave the invocation. Nineteen were present, including Benedict.

Following the meal, Mae Wilterding had charge of the program, she introduced Benedict, who told the group about B&B Medical Supply, Inc. the equipment for sale or rent and the services they offer, including filling out Medicare forms. It was reported that they were all pleased to have this kind of service in Muleshoe.

Mildred Head read a poem "A Little Mixed Up". Opal Robinson played two numbers on the piano, "The King Is Coming" and "Jesus And Me". A poem "Trust In God" was read by J.C. Shanks.

The birthday song was sung for Bertie Thomas and Lena Hawkins. Cards were sent to Ray Edwards and Guy Kindal.

Minutes of the previous meeting were read and approved and the benediction was given by J. C. Shanks.

Local Citizens Honored

At Senior Citizen Jamboree

Twelve Senior Citizens from the Muleshoe area attending the Senior Citizens Jamboree in Lubbock Memorial Civic Center Exhibit Hall on Friday, Aug. 19.

Those attending from Muleshoe included: Mr. and Mrs. Alton Epting, Mr. and Mrs. Ed Harp, Mrs. Myrtle Creamer, Mrs. Maud Young, Mrs. Clara Coffman, Mrs. Lena Hawkins, Mr. and Mrs. J.C. Shanks, Mrs. Mae Wilterding, and Mrs. Ollie Cox.

"1988 Olympic Games" was the theme for the Jamboree. As each senior citizen entered the hall, a balloon was tied to their wrists. Flags were in paper sacks and during the opening ceremony they were waved.

Mrs. Hawkins reported that Plainview won the Olympic trophy.

She also reported that St.

Mary's of the Plains set up a health service and screening clinic and many took advantage of this.

During the lunch hour, the Outstanding Senior Citizens Awards were presented. Mr. and Mrs. Leon Lewis received this award from the area AARP. Since they were not present Mr. and Mrs. Alton Epting accepted the award for them. Mrs. Clara Coffman from Bailey County Senior citizens received the Bailey County Senior Citizen Award.

Following lunch a carnival was set up and each one had tickets for the booths. This was enjoyed by everyone according to Mrs. Hawkins.

Could it be that work is a device to make the week-ends enjoyable?

4 DAY GALA

Sale

Entire Stock

20% to 50% Off

50% Off Yellow Ticket On Select Group Summer Sandals

25% Off Yellow Ticket On Selected Groups Of Summer Sportswear

Sale Begins Wed. 9:00 a.m.

Watch For Our Grand Opening

Open
9 a.m. to 6 p.m.
Mon. thru Sat.
Closed Sunday



Bentley's
Smart Fashion

110 Main

Muleshoe

272-4119

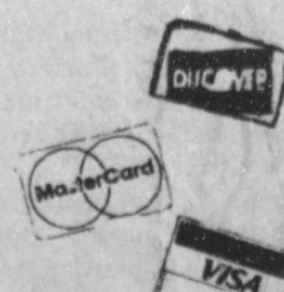

Muleshoe Journal USPS 367-820
Established February 23, 1924. Published by Muleshoe Publishing Co., Inc. Every Thursday at 304 W. Second, Box 449 Muleshoe, Texas 79347. Second Class postage paid at Muleshoe, Texas 79347.

Member NATIONAL NEWSPAPER ASSOCIATION WEST TEXAS PRESS ASSOCIATION PANHANDLE PRESS ASSOCIATION

L.B. Hall: President & Publisher
Sammy G. Hall: Vice President & Controller
Cleta Williams: News
Evelene Harris: Society
Lillian Nix: Bookkeeping
SUBSCRIPTIONS
Muleshoe Journal and Bailey County Journal
Bailey and Surrounding Areas
Muleshoe Journal and Bailey County Journal
Elsewhere in Texas \$14.75
Muleshoe Journal and Bailey County Journal
Outside of Texas \$18.50
Yearly by Carrier \$12.50
Advertising rate card on application

HELPLINE Consultants
Progressive Computer Solutions for Progressive Business

Helpline Consultants specializes in Apple Macintosh and Apple II computer systems for Small Business, Desktop Publishing, Computer Aided Design, home, and educational needs.

Helpline Consultants offers the following services:

- On-site needs Assessment and Analysis
- Hardware and Software purchasing
- System Installation and Implementation
- On-site Client Training (Microsoft Word, Works, Excel, SuperPaint, MacDraw, Quark Express, PageMaker, AppleWorks, and others)
- Custom Application Template Design
- Custom Data Bases
- Networking of Apple Systems to your existing MS-DOS systems
- File Transfers MS-DOS to Macintosh
- Continued support after installation

Bobby Turner
Rt. 2 Box 1205 • Muleshoe, Texas 79347 • (806) 925-6665

Journal Files

60 Years Ago

1928

TEXAS COTTON CROP RATED 6,137,000 BALES

A total of 5,137,000 bales of cotton may be expected from the 17,595,000 acres probably remaining for harvest in Texas, H.H. Schutz, statistician of the Federal Department of Agriculture, said today in view of the August 1 condition reports on the crop.

The condition was 70 percent normal, compared with 59 percent on the corresponding date last year and 63 percent as a 10-year average.

Cotton picking is active in the southern part. The yields are disappointing in some localities, but in others are somewhat better than those of last year. Long duration of dry weather has caused a considerable amount of premature opening of bolls.

50 Years Ago

1938

EAST, WEST HIGHWAY FROM BAILEY CO. TO FORT. WORTH PLANNED

That an effort will be made to obtain a major thoroughfare running East and West through Bailey and other counties east of here, is the result of a meeting held a few days ago when an organization was formed for such purpose. Citizens of the east part of this county have desired such a highway, are entitled to such service, and it is understood the State Highway department now looks upon such artery of travel.

Beginning at the New Mexico state line, it is proposed to improve a road to lead east through Bailey, Lamb, Hale and

Floyd Counties to intersect a highway into Fort Worth and Dallas via Wichita Falls.

In Bailey County the proposed road will intersect with state highway 214 leading from Muleshoe into Cochran County.

40 Years Ago

1948

WANT ADS

Rates--Minimum Charge 35 cents; 2 1/2 cents per word; 1 1/2 cents per word each additional time. Cash in advance.

California Fancy white seedless Raisins, pound 20 cents; 30 pound box \$4.00. Calif. fancy dried peaches, pound 20 cents, 25 pound box \$4.00; fresh roasted peanuts quart 15 cents, gallon 60 cents; Peanut truck at junction of Plainview and Lubbock roads on lot near Santa Fe Depot.

30 Years Ago

1958

HIGHWAY DEPARTMENT ISSUES CALL FOR BIDS TO WIDEN HIWAY 70&84 IN THIS AREA

Bids will be opened Septem-

ENMU Fall

Registration

Set At Portales

Eastern New Mexico University will conduct its annual fall registration for the Portales campus on Thursday and Friday, Aug. 25-26. Instruction will begin on Monday, Aug. 29.

Graduate students, seniors and juniors will register on Aug. 25, with sophomores and freshmen registering on Aug. 26. New student activities will take place on Aug. 23-24. The last day for late registration will be Sept. 9.

Registration for evening classes may be done by mail anytime before Aug. 29, or from 5:30-7 p.m. on the evening of the first class.

For more information contact the Office of the Registrar at 505-562-2175.

ber 16 in Austin, for three highway improvement projects that will have a decided effect on Muleshoe and its residents. The three projects include the long awaited, much discussed four laning of U.S. 84; the equally discussed and long awaited widening of U.S. 70 to the Lamb County line on the Plainview highway. Work is expected to begin by the end of the month.

The project in the west part of town will include four lanes of traffic, with island dividers, and access points at various intersections. When completed, the western approach to Muleshoe will be equal to any community in Texas.

20 Years Ago

1968

Grocery specials advertised in

the Journal this week includes: coffee 69 cents pound; Crisco 3 pound can 59 cents; barbecue sauce 33 cents; 13 ounce can mixed nuts 59 cents; 5 pound bag flour 55 cents; paper towels 33 cents; corn on the cob 3 for 19 cents; cherry tomatoes 39 cents pound; pears 29 cents pound;

lemons 29 cents pound; nectarines 19 cents pound; breaded shrimp 79 cents, 1 pound package; hot links 59 cents

pound; fryer breasts \$1.29 pound; turkey hens 39 cents pound; 2 pound package bacon \$1.37; T-bone steaks \$1.09

pound; sirloin steak 97 cents pound; pork sausage 65 cents pound; boneless club steak \$1.09

Eighth Annual Bike-A-Thon Set

Plans are underway for Methodist's Eighth Annual Golden Cross Bike-A-Thon scheduled for Saturday, Sept. 3. Funds raised during the event will be placed into the Golden Cross Fund which provides financial assistance for patients who are unable to pay for necessary hospitalization.

The Bike-A-Thon will begin with a pre-ride dinner at 7 p.m. Friday, September 2, in the Exhibit Hall of the Lubbock Memorial Civic Center. The cost of the meal is \$6 per person and guest speaker and ride participant will be Connie Carpenter Phinney, 1984 Olympic Gold Medalist in the Womens' 79 Kilometer Road Race. Carpenter Phinney will present a video of her Olympic training, "16 Days of Glory."

The ride will be held on Saturday at the Lubbock Memorial Civic Center Exhibit Hall. The Adult Division, for riders age 13 and up, will begin at 7:30 a.m. Riders may participate in 100-kilometer, 50-mile, 25-mile and 10 kilometer routes.

A new event this year is the For Kids Sake Division, which is open to riders ages three to 13. Participants may ride in 2.5-, 5- or 10-mile routes. Mass start for the Kids' Sake division is 8:45 a.m., with a bicycle safety class beginning at 8 a.m. All participants are encouraged to wear helmets, and children under six must be accompanied by an

adult. All riders will receive complimentary breakfast, lunch and refreshments. Rest stops will be available every 10 miles for adult riders, and children will receive assistance from the DeWitt P. Thompson Medical Explorer Post No. 911.

Registration for the event is \$15 for adults and \$7.50 for children. Those who register before August 31 will receive free a Golden Cross T-shirt and water bottle.

For more information or entry forms, call the Methodist Hospital Public Relations office at (806) 793-4199.

We have no end of troubles of our own, so why bother us with yours?

BACK-TO-SCHOOL

Beverly Hills Polo Club Sweatshirts

reg. 40.00
\$24.95

B. Jays

309 Main - Clovis



Attending Lions Club Camp

Teena Newman Attends Camp In Canada

By Tenna Newman

At 6:30 a.m. on July 9, I left Lubbock via Dallas to Toronto for my four week Lions Club Youth Exchange visit in Canada.

When I arrived in Toronto, I was greeted by several Lions Club members and three fellow exchange students. When I stepped off the plane, I was surprised by the humidity and unseasonable heat. I stayed with my host family, Ray, Betty Anne, Rosanne, Mark, Missy, and Jesse, who took me into their home in Hanover, Ontario. One of the highlights of my first week, was going on an annual Lions Club camping trip with my host family.

I was entered in their annual horseshoe pitching tournament. My partner and I ended the tournament holding the runner-up position. It was a very unique experience. Everyone was very kind to me. They also noticed my southern accent rather quickly.

The next day, I met 14 other youth exchange students from Finland, Japan, Belgium, Denmark, Germany and Holland. This started the first day of the Lions Club Camp. During this camp, we toured the Providence of Ontario on a chartered bus. We visited such places as the Parliament and city of Ottawa, the Mennonite Community, and Museum in Kitchener, Niagra on-the-lake, and Niagra Falls, Canada's Wonderland, harness racing at Orangeville Raceway, Upper Canada Village in Kingston, the 1,000 Islands, and many other sights.

During this camp, I not only gained a better insight into Canada and it's culture, but also a better understanding of other countries and their peoples through the exchange students. I made many new friends that I shared exciting and memorable times with throughout the week. On the last day, we had the closing ceremonies in which the counselors recognized each one of us, and vowed that we would always stay in touch.

In Canada, I noticed that the food we ate, was a bit different. Chicken fried steak and Mexican food were not common in Canadians' diet. Another differ-

ence was their use of the metric system; and I never adjusted to that. Also, there are not many basketballs in Canada, but there are many hockey sticks.

The Kuntzes spent all of their efforts in making sure that my stay in Canada was very enjoyable, and I couldn't have enjoyed it anymore than I did. The last two weeks, my host family took me to see many places and sights in Ontario. Through them, I learned about their culture and hospitality and even how to play golf. Overall, my stay in Canada was one that will hold great memories for me always. Thanks to the Lions Club of Sudan, I was able to enjoy such a youth exchange program.

Creative Living

by Sheryl Borden

Information on furniture refinishing and a demonstration using a new gingerbread mix will be featured on "Creative Living" on Tuesday, August 23 at 12 noon. All times are Mountain. (The show will not be repeated on Saturday, August 27 due to the Summer Pledge Drive.)

Homer Formby is a household word in the care and refinishing of fine wood. Mr. Formby will demonstrate furniture refinishing by using a product called a Face Lift. It's a three-step system that restores dull furniture without complete refinishing. Mr. Formby will also share hints on the best way to get paint off wood and on keeping furniture looking beautiful and in top condition. He's from German Town, TN.

Zella Junkin represents Wilton Enterprises and General Mills. Zella is going to show a new food product on the market from General Mills. It's called Gingerbread Cookie and Cake Mix, and she will show how to make rolled cookies from this mix. Zella lives in Woodridge, IL.

"Creative Living" will not be seen on Tuesday evening, August 23 at 9:30 pm due the Pledge Drive. On Thursday,

August 25, Kay Willis, mothering expert and spokesperson for Fisher-Price Toys will discuss choosing toys for children. As a mother of ten, Ms. Willis speaks from first-hand experience.

Donna Grant, home economist for The Singer Co., Portland, OR. will demonstrate the hottest item on the homesewing market -- the overlook or "serger" machine.

"Creative Living" is produced and hosted by Sheryl Borden. The show airs on more than 100 PBS stations in the United States, Canada, Guam and Puerto Rico and distributed by Pacific Mountain Network, Denver, CO. Viewers can request copies of printed materials offered on the show by calling on KENW-TV's toll-free telephone lines between 8 am and 5 pm, Monday through Friday. In New Mexico, the number is 1-800-432-2361, out-of-state: 1-800-545-2359 and Portales and Roosevelt County: 562-2112.

There's an art in saying no that makes all the difference to the person hearing it.

CALENDAR OF EVENTS
AUGUST 25-31
THURSDAY, AUG. 25
TOPS CLUB
6:30 p.m.

MULESHOE SQUARE
DANCE CLUB
8 p.m.

ODDFELLOWS LODGE
7:30 p.m.

HOBBY CLUB
2 p.m.

FRIDAY, AUG. 26
AARP
11:30 a.m.

KIWANIS CLUB
6:30 a.m.

TUESDAY, AUG. 30
ROTARY CLUB
12 (noon)

ALCOHOLIC ANONYMOUS
8 p.m.

WEDNESDAY, AUG. 31
LIONS CLUB
12 (noon)

Entire Remaining Stock Of Summer Merchandise

1 / 2

Lookin' Good

206 Main Phone 272-5052

RCA End Of Model Year Close Out

RCA

5 YEARS

"Prices include a 5-year limited warranty guaranteed nationally by EWC Electronics."



RCA XL-100

RCA TV diagonal
FXR620WR

\$499⁹⁵ w/t

RCA 25" diagonal XL-100 Color TV

- ChanneLock digital remote control
- i47-channel cable-compatible tuning
- 100° COTY picture tube
- Auto programming



RCA XL-100

GXR659PR

\$599⁹⁵ w/t

Wilson Appliance Inc.

117 Main MULESHOE, TEXAS 79347 272-5531

GRAND RE-OPENING

Sale

Doors Open at 9 a.m. Sharp!

Welcome Muleshoe!

Come in and Register to WIN one of many FREE merchandise prizes to be given away!
Plus you'll find storewide savings on fashions for the entire family and the home.



Save 30%

Women's Donnkenny® or RLM® Pull-on Pant

Your Choice 8⁹⁷

Reg. 12.99 Pair. Donnkenny's® pull-on pant is 100% polyester and comes in women's sizes 10-20 and 8-18 petite. The RLM® pant is a cotton-polyester blend in women's sizes 8-18. Both have full elastic waistband and come in assorted colors.



Save 40%

Bestform® Silver Saver Bras

2 for 6⁹⁷

Reg. 5.99 each. Choose from seamless or contour styles. White or beige. Sizes 32-36A, 32-40B, 34-40C. Lorraine® panties, sizes 4-7, Reg. \$3 2 for 3.97

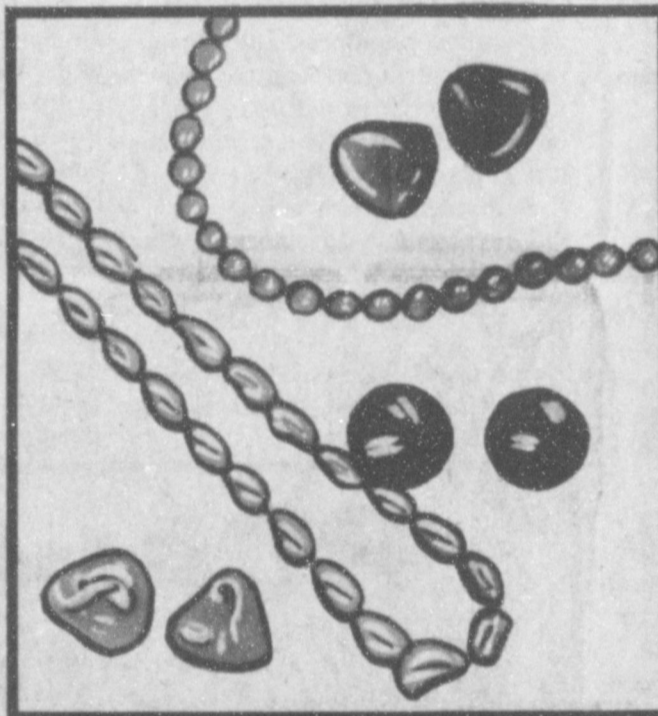

Entire Stock

Women's Costume Jewelry

Buy 1, Get the 2nd for 1/2 Price

Accent your wardrobe at savings. Choose from our entire stock of costume jewelry including necklaces, earrings and more.

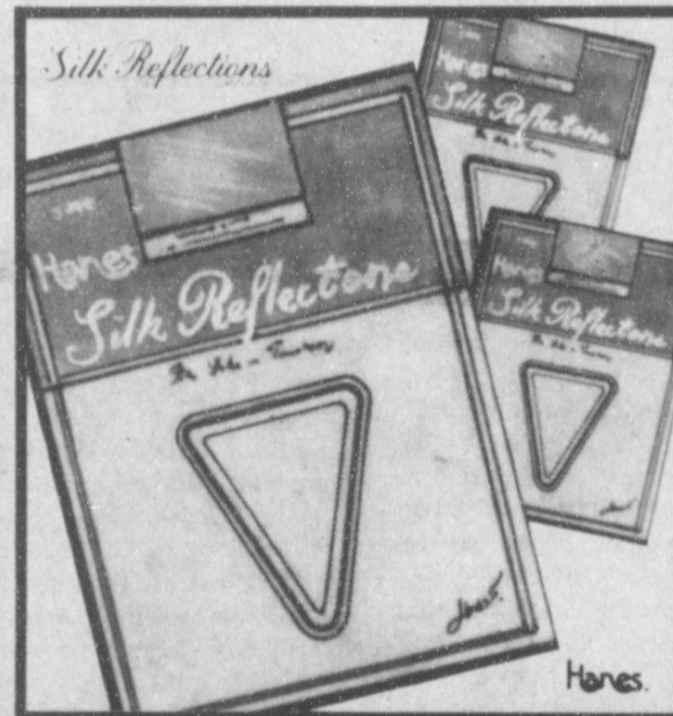

Save 30%

Silk Reflections® Pantyhose

Buy 2 Pr., Get 3rd Pr. FREE

Sheer, Reg. 4.50. Control Top, Reg. 4.95. Pamper your legs with Silk Reflections® in assorted fashion shades. Sizes A/B, C/D, E/F.

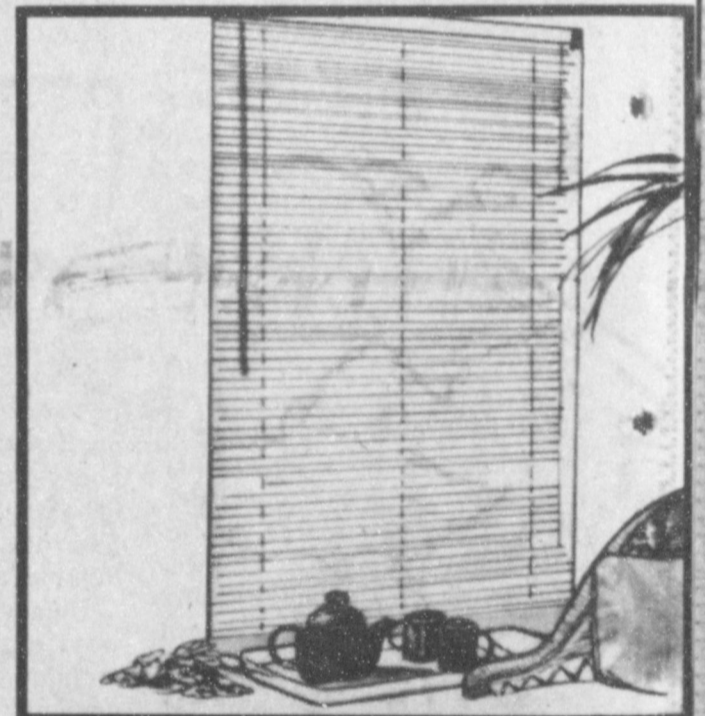

10% to 40% off

1" Vinyl Mini Blinds

3⁹⁷

23" width, Reg. 6.97
Two valances, extra heavy top and bottom rail, 64" length. In white, alabaster and woodtone. 27", 29", 31", 35" and 36". Reg. 6.97 **5⁹⁷**



Super Buy

Men's/Women's Diamond Watches

39⁹⁷

Values to \$200. Reg. 49.97. Choose from a wide range of styles by famous makers. All with from one to six diamonds and a limited warranty.

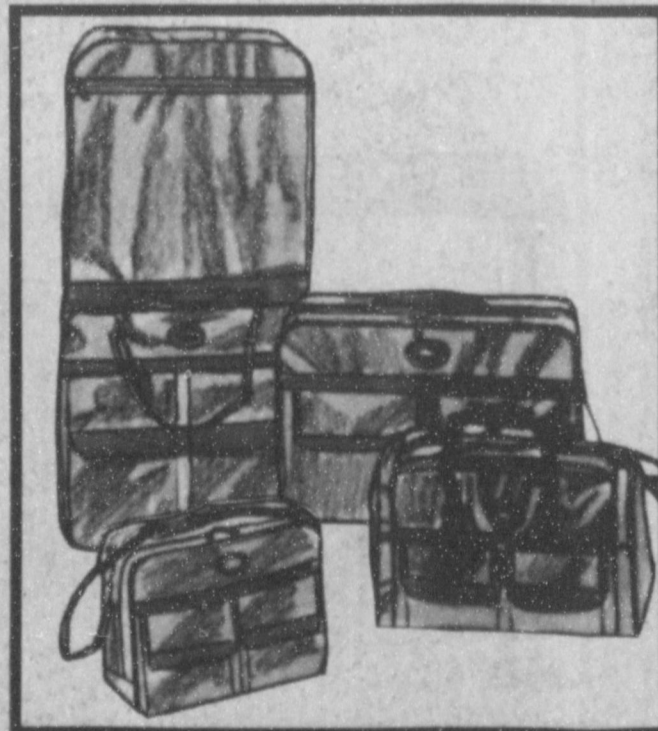

Save 40%

4-Piece Nylon Luggage Set

59⁹⁷

Everyday Low Price 99.97. Compare at \$120. Made from sturdy nylon. Four-piece set is "nested" for easy storage. In navy or gray.



Save 40%

Men's Washable Haggar® Suit

49⁹⁷

2 Piece Suit
Reg. 84.99. 100% Fortrel® polyester. Machine wash. Extra belt-loop slacks, Reg. 19.99 16.97
Extra Expandomatic™ slacks, Reg. 23.99 16.97

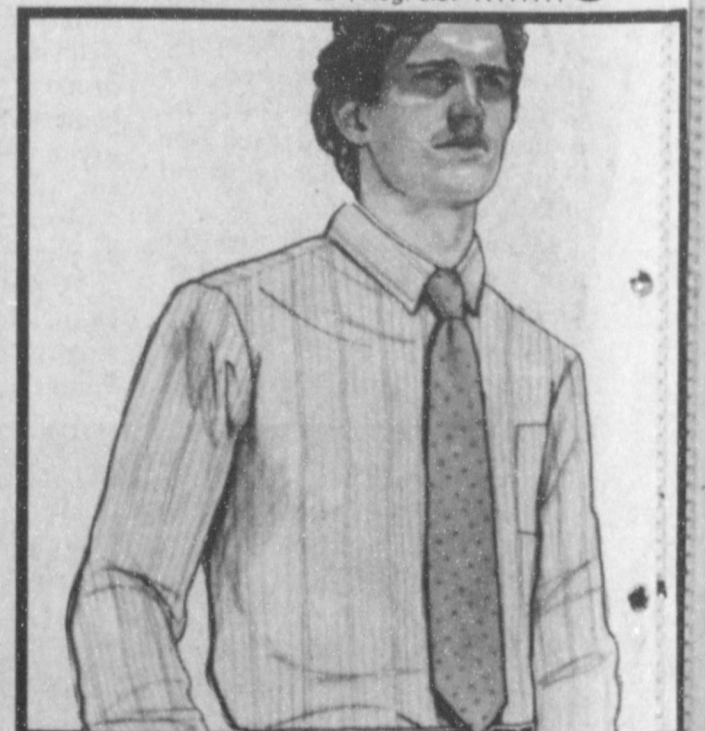

Save 40%

Men's Long Sleeve Dress Shirts

7⁹⁷

Reg. 13.99. Anthony's® dress shirts are polyester-cotton. Styled with single pocket in stripes, tattersals and tone-on-ones. Sizes 14½-17½.

Sale Starts Thursday, Aug. 25 9:00 a.m.

Open Daily 9 a.m. to 6 p.m., Closed
321 Main, Muleshoe, TX



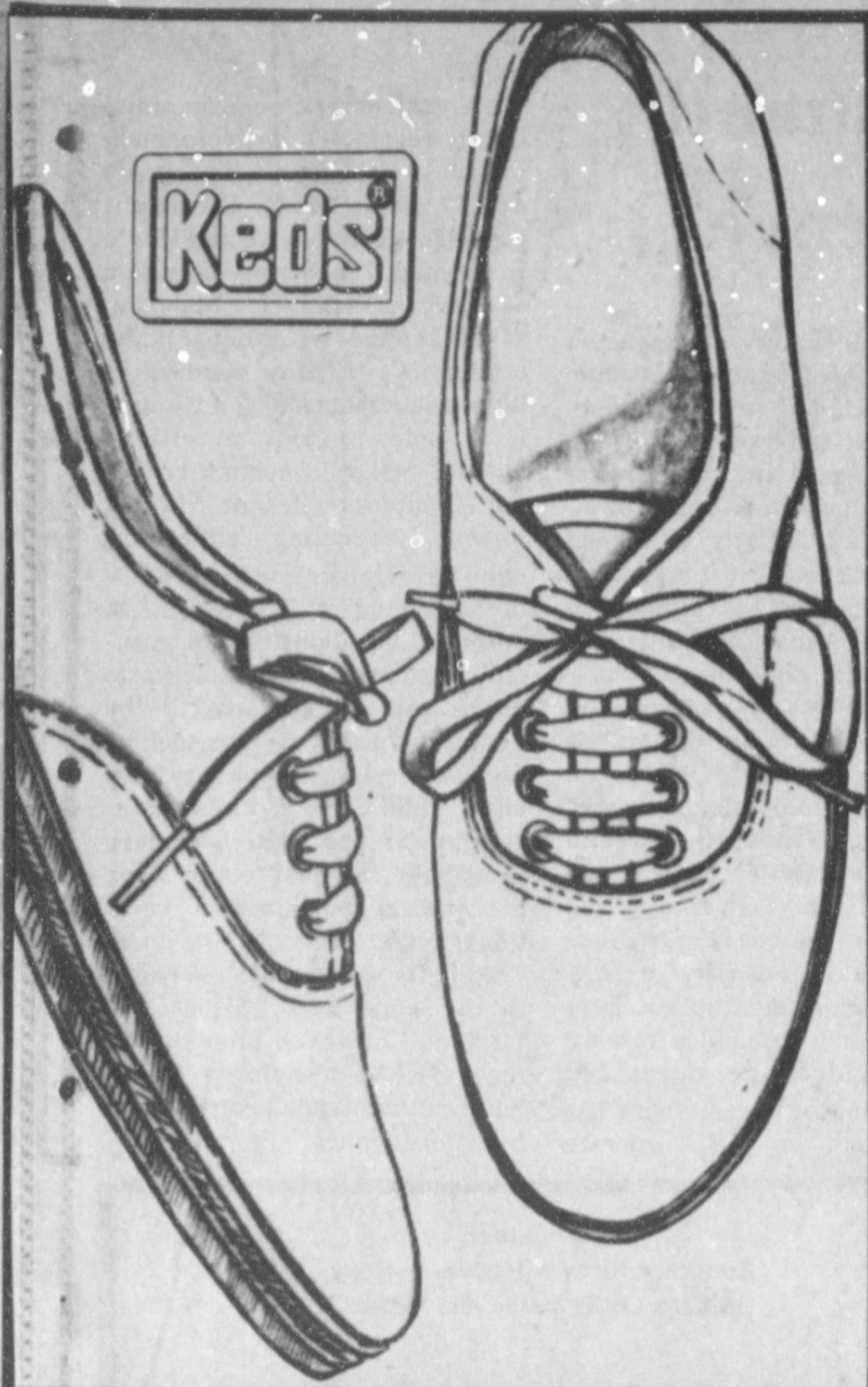

Keds

Save 20%

Keds® Canvas Sneakers for Women

Now 15.97

Reg. 19.99. Keds® sneakers are made from 100% cotton canvas for a comfortable fit that's lightweight. In lace-up styling. Choose from white, red, navy or black. Women's sizes 5½-10.



Wrangler

Save 25%

Men's Wrangler® Boot Cut Jeans

Now 9.97

Reg. 13.99. Made from 100% cotton denim with five-pocket, slim fit styling and a boot cut leg silhouette. In dark indigo blue for men's sizes 28-38. Slightly irregular.

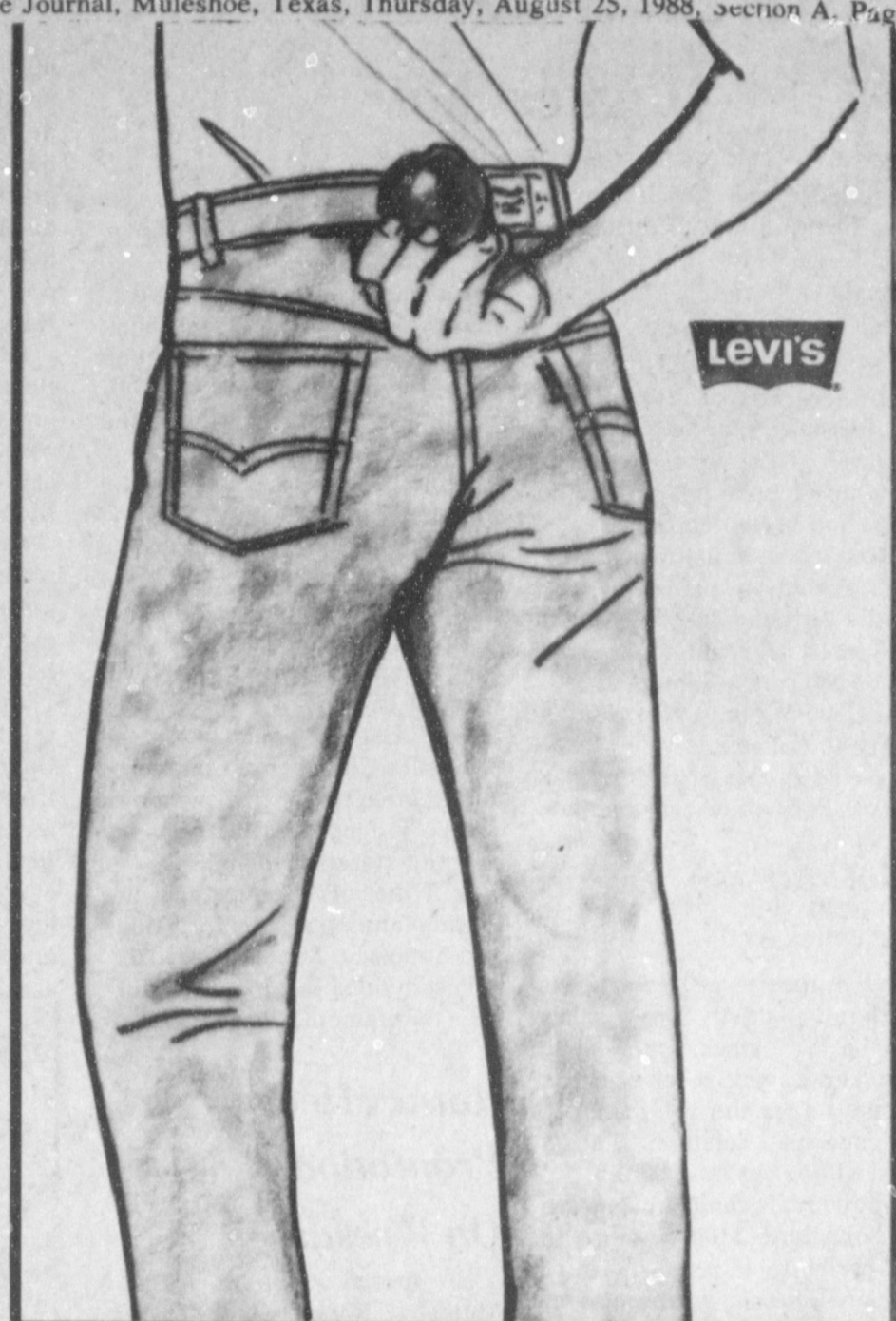

Levi's

Save 30%

Mens' 501 Levi® Pre-wash Jeans

Now 16.97 Mens' 28-40

Reg. 24.97. 100% cotton with 5-pockets and straight leg silhouette. Pre-washed for your convenience



Save 45%

Women's Fashion Blouses

8.97

Reg. 16.99. Made from polyester-cotton blends and 100% cotton. Button front styling in fall fashion colors. Sizes 8-18.



Lee

Save 30%

Juniors' Lee® Jeans

19.97 Pair

Reg. 29.99 pair. Choose from the Lee® London, Rider® or the pleated yoke front jean. Both are 100% cotton. Junior sizes 3-13.

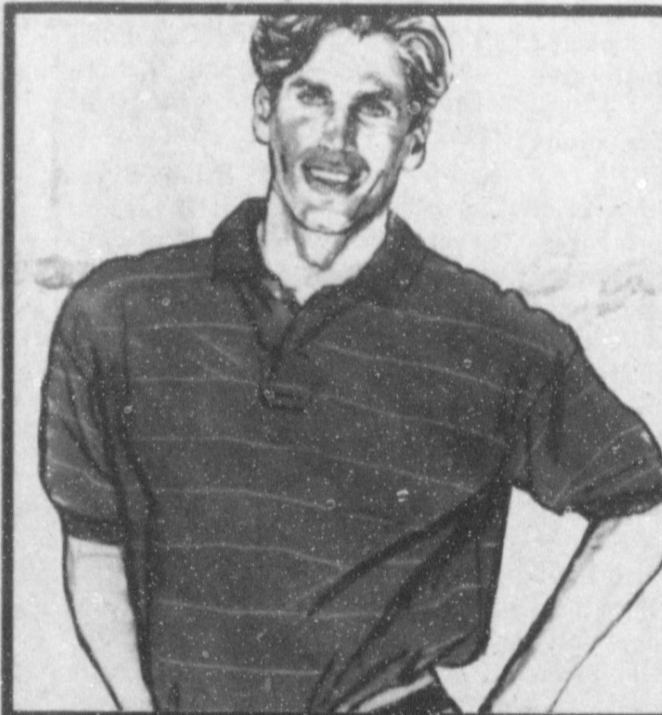

Save 55%

Gary Reed® Knit Shirts for Men

5.97

Reg. 13.99. Made from a polyester-cotton blend and styled with soft knit collar, placket front and banded sleeves. In assorted bright stripes. Men's S,M,L,XL.



In-Action



20% to 25% off

In-Action® Hi-top Shoes

12.97

Reg. 16.99. Polyurethane upper. White with red trim. Boys' sizes 2½-6, Reg. 18.99 13.97 Men's sizes 7½-12, Reg. 19.99 14.97 Youth Sizes 11-2

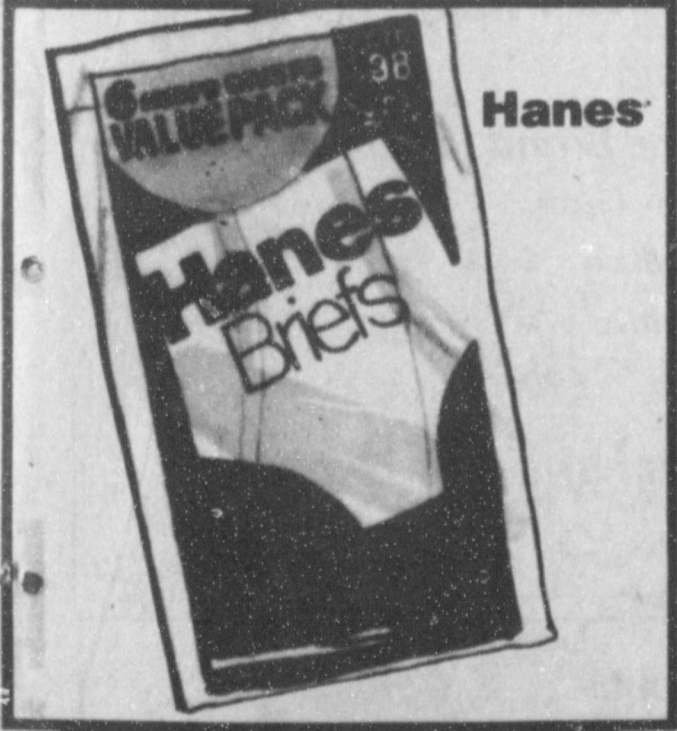

Hanes

Save 20%

Men's Hanes® Briefs

6 for 6.97

Reg. 6 for 8.97. Hanes® briefs are 100% preshrunk cotton for a comfortable fit. In white. Sizes 28-42.



Save 45%

Woven Sport Shirts for Men

7.97

Reg. 15.99. Choose from a variety of styles in plaids or stripes. Made from polyester-cotton blends in men's sizes S,M,L,XL.



DOCKERS

Save 30%

Levi's® Docker Twill Pants

19.97

Reg. 29.99. 100% cotton twill with pleat front and modified reverse silhouette. In navy, gray, sahara or black. Men's 30-38.

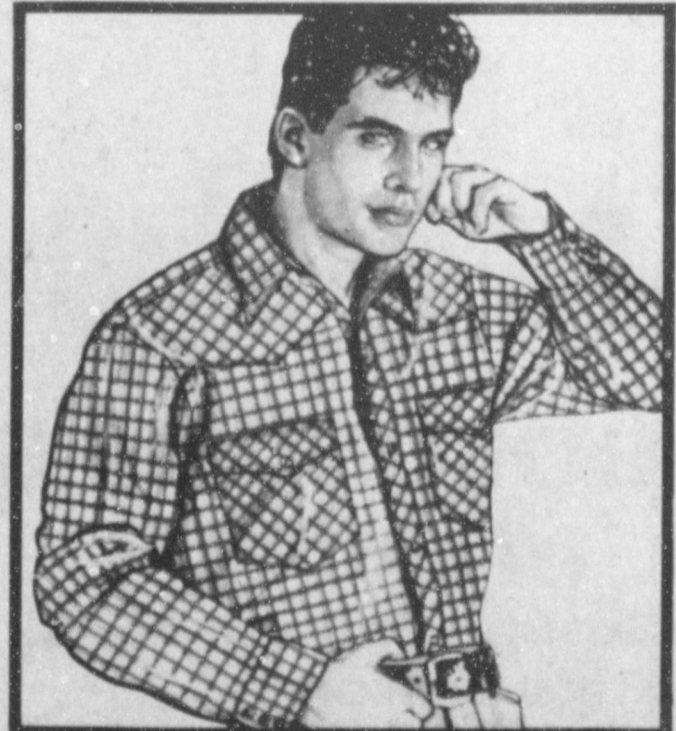

Save 35%

Karman® Western Shirt

10.97

Reg. 16.99. Styled with double yokes, pearlized snaps and an extra long tail. In assorted plaids for men's sizes 14½-17.

Open Sundays

Sale Ends Sunday Aug. 28 5 p.m.
Open This Sun.
12:00 noon to 5 p.m.

ANTHONY'S
Your Family Fashion & Value Store

Biggest Fair

Cont. from Page 1

tion, please call the Extension office in the County Courthouse at 272-4583 or go by the Extension office.

75th BIRTHDAY PLANNING MEETING

Fourteen persons attended a 75th Birthday planning session Monday afternoon, to help formulate plans for a major celebration in September.

Discussed were many potential plans, including plans for the gigantic birthday cake to be cut and served the public at 2:30 p.m. on Saturday, September 10, at the Bailey County West Plains fair at the Coliseum.

Donated square or rectangular yellow cakes will be put together

Telethon...

Cont. from Page 1

more will receive a "Jerry Lewis Telethon" t-shirt. Some shirts will be in stock but some participants will receive shirts 7-10 days after the Telethon.

A special Telethon Patron Board will be set up at KLBK-TV for individuals and businesses who contribute \$100 or more to MDA prior to the show. These names will be shown throughout the Telethon. Businesses offering a percentage of sales for Labor Day weekend will be mentioned in Sale-a-Thon segments, too. Contributions or Sale-a-Thon questions can be made to MDA, 8212 Ithaca, Suite F, Lubbock, Texas, 79423, 806/793-5632.

Muleshoe's Pledge Center raised \$985 in 1987. This year, the center is challenging Tahoka to raise \$1000. Just 39 people in Muleshoe pledged to last year's Telethon.

School...

Cont. from Page 1

time; (7) Parents of Dillman Elementary students need to help supervise your children at loading or unloading zones and at your pick-up or drop-off points. Please don't let these children cross a highway by themselves;

(8) Please do not park in loading zones at Dillman Elementary, Mary DeShazo Elementary, Watson Junior High and High Schools;

(9) Drive as if YOUR child's life depended on it -- it does.

Jinks said the Muleshoe School District operates 14 buses and covers, 1,100 miles in the area each day. This is a big operation and every measure has been taken to have maximum security, but the cooperation of everyone is needed to provide safer transportation of school children.

and iced into one very large cake to commemorate the 75th birthday of Muleshoe.

Businesses are being urged to decorate stores, and have their windows painted, and ask their employees to wear 'period' costumes for the Friday and Saturday of the celebration.

Churches are even extending the celebration to their Sunday, September 11 services, and some will be conducting 'old-fashioned' Sunday morning services, complete with many of the congregation being dressed in 'period' costumes.

Toni Eagle, manager of the Muleshoe Chamber of Commerce and Agriculture, said windows will be judged, and prizes given winning stores or businesses.

Activities of different types are in the planning stages for Friday and Saturday, September 9-10.

Possibilities include a domino '42' tournament; washer pitch-

Rotary Hears Promotional On Wrestling

No formal program for the Muleshoe Rotary Club was presented Tuesday at noon, but Mark Chapman of Lubbock attended the meeting, asking the Rotary Club to sponsor World Class Wrestling in Muleshoe as a fund-raiser.

He explained that other cities of comparable size had made \$2,500-\$3,000 by sponsoring wrestling in their own town. Rotary President George Nieman said he had talked with representatives from four cities and all reported good results from the wrestling conducted in their own town.

If approved by the Rotary Club board of directors, it is expected to be held here in about three weeks.

Tickets will be \$5 for adults and \$3 for kids.

Dick Chitwood made a brief report on handling booth reservations for the Bailey County West Plains Fair, scheduled for September 8-10, and said a lot of interest is being generated, especially since it will be held in conjunction with Muleshoe's 75th birthday.

A lot of activities are being planned.

President Nieman also said they are still accepting donations for the Rotary International entry in the Parade of Roses at Pasadena, CA on January 1.

Visitors at the meeting included John Bryan Cowart, Reagan McElroy, Terry Andris, Hugh Lankford, Mac Bearss and Susie Bearss.

ing; an antique display; the possibility of a 'fly-in'; a fire department demonstration; a bandaging contest; a blood pressure clinic; a square dance display; and a barbecue for Saturday, September 10, 3-6 p.m. at the American Legion Hall.

And, once again, Joe Rhodes Boot Shop will be hosting their own mini-celebration, which always draws crowds to the corner of Main Street and American Blvd.

Other stores may also be planning very special promotions during the celebration, although exact plans have not been released as yet.

Attending the planning session at the city hall Monday were George Nieman, Harvey Bass, Dick Chitwood, Nancy McWhorter, Donna Kirk, Mike Richards, Linda Turner, Gilbert Rennels, Myrtle Creamer, Spencer Tanksley, Judy Watson, Toni Eagle, and Clea Williams.

Sudan News

By: Evelyn Ritchie

It was reported that Hazel Savage was admitted last week to the C.C.U. in Methodist Hospital in Lubbock. Her son and daughter, Earl Don and Marcelene were there with her.

Brenda Meyer and girls of Houston have been here visiting their parents and grandparents, Mr. and Mrs. Bob Drake.

Frances Gardner & Rick and LaRhonda Hill were in Dallas during the weekend to attend graduation services for Bill Gardner, who graduated from the Dallas Institute of Funeral Directors. Also attending were Mr. and Mrs. Dewayne Powell and Kathy, Mr. and Mrs. Troy Moss, Mr. and Mrs. Dan Foley and Heather and Brandi Nichols. The Powells also visited Six Flags.

Mr. and Mrs. Brian Burns have been in Miami, Texas this week to be with her parents while her father was critically ill.

Wendy Knox of Abernathy was been here visiting her grandparents, Mr. and Mrs. R.B. Knox and also the Bill Kuykendall family.

Mr. and Mrs. Jimmy Ford and girls have returned home from vacationing at Lake Buchanan and visiting with her sister, Brenda, and husband.

It was reported that Hazel May remains at M.D. Anderson Hospital in Houston to possibly undergo treatments.

Jeff Gordon recently moved back to Sudan from the Dallas area and will be attending SPC in Levelland.

Too Late To Classify

SECRETARIAL POSITION: Experience in bookkeeping, cash handling, receptionist and answering telephone. Good typing skills. Computer experience preferred. Apply in person only at the Muleshoe Chamber of Commerce and Agriculture, 215 South First. M3-34t-2tc

MISD Teachers Attend Inservice Conference

Linde Tanksley and Marquita Adamson teachers at Muleshoe High School participated in the State Inservice Conference for the professional development of vocational home economics teachers in Dallas August 15-18, 1988. More than 2700 teachers from school districts all across the state attended the three-and-one-half day conference.

The conference, coordinated by the Vocational Home Economics Division of the Texas Education Agency, focused on new content in the home economics program as set forth in the Master Plan for Vocational Education. The Master Plan, a part of the school reform package, was approved by the State Board of Education earlier in the year. Twenty-three concurrent sessions provided teachers with the foundation to effectively include the new concepts in all areas of instruction in home economics education. Content, approaches, background, research and strategies for teaching were covered by well-known experts from across the nation. Topics addressed included Nanny care, a new concept in child care training; computers revolutionizing the textile and apparel industry; help for school-age parents; life management skills; the impact of technology on the housing industry; key developments in the science of food and nutrition; teaching critical issues; families in transition and positive outcomes with the at-risk

Comment on Sports

Football

By Pete Fritchie

The sums of money agents are demanding from pro football teams these days are awesome. These big guaranteed salaries may be justified for proven veterans but agents are demanding—and getting—millions for college players who have never played a pro game.

The agents are taking care of themselves in the process, of course, for they get a percentage. The latest case to stir attention, and criticism, is that of Paul Gruber, signed by the Tampa Bay Bucs, and represented by an agent named Ralph Cindrich.

Gruber went along with his agent's demand for a higher-paying contract than the top draft pick got from Atlanta—\$4.1 million over 5 years (Aundray Bruce). Yet Gruber wasn't one of the top picks. Cindrich knew, however, the Bucs want Gruber to protect highly-prized quarterback Vinny Testaverde.

He also threw a few brickbats, saying he questioned whether the Bucs could win. (They have had trouble doing that in recent years and such remarks aren't helpful.)

The tug-of-war might be over when you read this but the idea of demanding more than \$4 million for five years for a college player who has never played his first NFL game indicates pro football is on the way to the zany excesses of Major League baseball.

world.

"Vocational home economics hardly resembles the homemaking classes of just a few years ago," said Mary Harrison, president of the Vocational Home Economics Teachers Association of Texas (VHETAT). Harrison said that today's vocational home economics includes courses in life management skills, advanced food science and nutrition, apparel design, consumer economics, interior design, family finance, parenting education, child development, to name a few of the areas of instruction. In addition, vocational home economics teachers train students to enter the working world by giving them skills in jobs such as fashion design, hospitality services, child care, and entrepreneurship. Students also learn how to manage the dual role of wage earner and homemaker. Vocational home economics teachers "Skills for a Lifetime." A video by the same title, "Skills for a Lifetime" has been produced by the VHETAT to help the public better understand the new face of home economics.

Filter Queen
Eureka • Kirby • Hoover • Hoky
Repairs On All Makes And Models

CLOVIS VACUUM CENTER
TOMMY BURKETT, Owner
New, Used & Rebuilt
Sales

703 East Grand
Clovis, NM 88101

Telephone
(505) 762-6580

Photography by Oecia

Oecia's is the one you should always remember for special occasions.

Think Christmas in September.
Early appointment required on a 20% discount.
For payment, delivery and reorders from
Lonnie Gibson
contact Photography By Oecia.

512 Phelps Littlefield, TX 385-5169

Ana, Linda & Susan
at Ana's House of Beauty,

extend a hearty welcome to the
new teachers who are joining the MISD.

Call us for an appointment for the latest
Haircuts, Styles & Perms, Manicures,
Pedicures, Sculpture nails, Nail Tips,
Gi Gi HoneyBe Waxing, Men's cuts
Haircoloring.

Name Brand Products—
Helene Curtis La Maur
Redken Zotos
Matrix Roux
Foltene

Ana's House of Beauty

109 Ave. B 272-4152

Longhorn Ag. Inc.



- BOLLWORMS
- APHIDS
- Ground Sprayer For Skip Row Cotton
- Airplane For Solid Planted Cotton
- FREE Field Scouting

LONGHORN AG INC.

ROUTE 3 BOX 1065
MULESHOE, TEXAS
79347

AMHERST (806)246-7736
MULESHOE (806)965-2365

Quality Work At Discount Prices

JOHN DEERE OIL

JOHN DEERE FILTERS



SAVE on the PROTECTION PARTNERS

Dent & Co.

W. Hwy. 84 Muleshoe 272-4296

Engineered to work together, to give your equipment maximum protection.

PEST MANAGEMENT UPDATE

Parmer-Bailey Counties

MIKE D. BLANTON
Extension Agent-Entomology

By Mike D. Blanton
Extension Agent-Entomology
Bailey & Parmer Counties

GRAIN SORGHUM

Sorghum midge populations in flowering grain sorghum are prevalent throughout Parmer and Bailey Counties. Numbers range from one adult per four heads in some fields to one to five per head in others.

To determine the presence of this pest, fields should be inspected during mid-morning until early afternoon. Since a new midge population appears daily, fields should be scouted frequently during the flowering period. This small orange insect can be detected flying about flowering sorghum heads. Use of a clear plastic bag as a trapping device is helpful in detecting and counting midge adults.

Days 5-12 of bloom in a uniform field contribute about 75-80 percent of the potential grain production. These days are the most important for midge control. When one or two adult midge are found on each head, control should be considered. The table above indicates the economic threshold based on the number of midge per head. It is dependent upon the cost of control and the current market value of the crop.

Greenbug populations in many sorghum fields have declined sharply due to beneficial activity; however, this pest remains a problem in some fields. After heading, greenbug numbers which cause the death of more than two normal-sized leaves after flowering and before hard-dough may warrant control. This guideline is based on the assumption that greenbug increase is occurring more rapidly than control by beneficial insects. Remember, if 20 percent or more of the greenbugs appear swollen and brown from parasitization, insecticide treatment is not generally necessary.

COTTON

Bollworm eggs and small larvae are being found in southern Bailey County; however, most fields have not reached treatment levels. Bollworm activity in corn-producing areas is expected to increase as the moth emerges from the corn. Bollworm eggs are typically laid on the upper surfaces of leaves in the top portion of the plant. Eggs may also be found on stems, squares, blooms and bolls.

These eggs are wider than they are tall and look like a pin-cushion. Bollworm eggs, on the

other hand, are taller and have fewer vertical ridges. The treatment threshold for bollworms is when 8,000 to 10,000 small larvae per acre are present.

CORN

Southwestern corn borer egg-lay is beginning to decline with 100 percent of the eggs hatches in some fields. Spider mites continue to be a concern in a few fields. If the threshold has not been reached before full dent, damage by mites is usually not an economic threat.

'RIGHT TO KNOW' LAW

There will be a public hearing on the new proposed regulations to the Texas Agricultural Hazard Communication Law at the Lubbock Memorial Civic Center on August 30 at 10 a.m. The Texas Department of Agriculture invites public comments on these proposed regulations until September 22, 1988.

Three-Way News

By: Mrs. H.W. Garvin

Mr. and Mrs. Jack Lane visited the Rodger Hatchers in Clovis Thursday evening.

Visiting in the George Tyson home Monday were Juanita and Jessie Flores, Mrs. Butch Tucker and Mr. and Mrs. R.L. Davis.

Opal Ruth Sowder spent part of the week with the Joe Sowders and helped can.

Mr. and Mrs. Rayford Masten were in Lubbock Saturday on business.

Joe Sowder worked at the Baptist mission in Bula Saturday. The Baptist brotherhood are helping repair a building for the Spanish church.

Camron Vaughan is spending a few days with his grandparents, the Adolph Wittners.

Mr. and Mrs. Bud Huff were in Lubbock Thursday morning on business and to take their grandchildren home.

Morris Gant was a medical patient in Cochran Memorial Hospital over the weekend.

Inez Clark is a patient in Cochran Memorial Hospital in Morton.

Mrs. Jack Lane, Mrs. Bud Huff and Mrs. Jack Robinson and children took refreshments and had music for the Roberts Nursing Home in Morton Thursday.

Susan McAlexander from Morton spent the week end with Cynthia Benette.

Mr. and Mrs. Rodger Chaffen and children from Lubbock were dinner guests in The Bill Dolle home Sunday.

Several from the community attended the wedding of Wayne Parkman and Martha Cobb.

Godie and Beckey Mowrey spent Sunday with the Jack Lane Family.

Malissa Bennett spent the week in Clovis with her aunt, The Rodger Hatchers.

Drought Program May Provide More Hay Supplies

Farmers wanting to help their "neighbors" may want to consider a hay donation program.

Livestock owners in drought-stressed counties who are attempting to locate hay for their animals would benefit from such a move, now possible as a result of action announced by U.S. agricultural officials.

Dr. B.L. Harris, soils specialist with the Texas Agricultural Extension Service, said hay now may be harvested from land under the acreage reduction programs outside of drought areas if growers donate the hay to ranchers and farmers of drought areas.

"The key word here is donate," Harris said.

He said no penalty or loss of payments is incurred by growers when the hay is donated. An individual needing hay could pay the cost of harvesting the donated crop or could actually harvest the hay himself.

Agricultural producers in

counties not suffering from drought have been authorized by Agriculture Secretary Richard Lyng to harvest hay from land under various acreage reduction programs and the 10-year Conservation Reserve Program (CRP) if they donate the hay to producers in drought-stricken areas.

"Previously, hay could only be taken from land in counties approved for emergency haying or grazing of such acreage due to drought," Harris said.

He said the new ruling means that Texas farmers in the 64 counties not designated as drought disaster areas may not harvest hay from land in various acreage reduction programs provided they obtain harvesting approval.

In Texas, the drought life includes 190 of the state's 254 counties approved for haying and grazing of acreage conservation reserve (ACR), conservation use (CU) and haying on conservation reserve program (CRP) land.

Also, 93 counties are authorized for the emergency feed program (EFP) and the emergency feed assistance (EFAP) program.

Harris said producers wishing to donate such hay should contact their local office of the Agricultural Stabilization and Conservation Service (ASCS) for harvesting permission.

After harvesting hay from land in the various acreage reduction programs, the producer must donate the hay through the Texas Department of Agriculture.

Harris said the producer also must obtain certification from the Texas Agricultural Extension Service indicating that the hay has been donated and file the certification with the local ASCS office.



Bumper Stickers

The latest fad in driving is the bumper sticker. One can find just about any clever or unclever statement plastered on someone's back bumper.

The statements are often purposely outrageous as: "Nuke the whales!" Some are religious. Some are vulgar. Most are so-so and silly.

Mobile graffiti is usually harmless. Yet some give and take has developed. For example, one trucker carries a sticker which insists "Jesus is bored" rather than "born."

One won't get into that, except to suggest we refrain from bumper sticker answers to bumper stickers. There could be no end to it!

Best of Press

Definition
Skeleton: A pile of bones with the people scraped off.
—Tribune, Chicago.

Wonderful Age
Childhood is that wonderful time when all you have to do to lose weight is to bathe.
—Herald, Bristol, Tenn.

Clearance Sale!!

Selected 1988 Models In Inventory

\$88⁰⁰
Over Factory Invoice
While They Last!

Sale Starts Monday, Aug. 22

and Will Continue thru Sat. noon Aug. 27.

We Will Be Open Until 7:00 p.m. Weekdays For Your Convenience!

Super Deals & Fantastic Trades!!!

1988 Escort G. T.	w/Rebate	1988 Ford Mustang G.T.
1988 Chrysler Fifth Avenue		1988 Ford Thunderbird
1988 Dodge Aries Station Wagon		w/Rebate
1988 Dodge Dynasty	w/Rebate	1988 Ford Aerostar
1988 Ford Ranger Supercab		1988 Ford Taurus Station Wagon
	w/Rebate	w/Rebate

Used Cars:

1986 Lincoln Town Car	Reg. Price \$14,500 ⁰⁰	Sale \$12,950 ⁰⁰
1987 Pontiac Grand Am	Reg. Price \$9,500 ⁰⁰	Sale \$8,744 ⁰⁰
1987 Mercury Topaz	Reg. Price \$7,450 ⁰⁰	Sale \$6,925 ⁰⁰
1980 Mercury Star Station Wagon	Reg. Price \$2,450 ⁰⁰	Sale \$1,975 ⁰⁰
1980 Cadillac Seville		Sale \$3,500 ⁰⁰

See:

Charles Mayhugh Gayle Brownd Billy Reese

Muleshoe Motor Co.

"Car Capitol Of The West Plains"

272-4251

Patients At West Plains Medical Center

AUGUST 18
Phillip Miramontes
AUGUST 19
Stanford Box, Cassandra Martinez, Rosa Reueles, and Gene Payne
AUGUST 20
Stanford Box, Cassandra Martinez, Gene Payne, Debbie Proudfoot, Neva Gray, and Rosa Reueles
AUGUST 21
Stanford Box, Debbie Proudfoot, Neva Gray, and Fred Bara

CONFUSED ABOUT MEDICARE SUPPLEMENTS?

If you own a Medicare supplement which implies that you will owe nothing
READ THE FINE PRINT!

Most policies today pay 100% of approved charges or USUAL AND CUSTOMARY charges. These terms protect policies from paying entire bills. This means you could be out of pocket hundreds or even thousands of dollars!

Finally-What you have been asking for-A Medicare supplement which pays "100% of the difference between the ACTUAL CHARGES of the provider of services (physician or hospital) plus Prescription Drugs (optional) and the Medicare payment." And best of all, it is priced lower than the "fine print" policies.

Take the surprise out of your Medicare supplement.

Write or call Wilson Agency
P.O. Box 431 Muleshoe, Texas or call
806-272-4159 or 806-272-4069

Heritage Foundation Gets Special Gifts

Last Thursday, the Student-Community Action Club met in the home of Jennifer Green, -- and already the local student group is off to a flying start. Members explained that each year, this club meets early in

order for the former senior students to be present before leaving for college or other activities.

Each year, the installation of officers is conducted by the outgoing officers. Each officer reads the duties of his/her office, which is prepared in scroll form. The scroll is then presented to the new officer.

Officers installed for the new year are Christy Mata, president; Norma Jean Del Toro, vice president; Lisa Noble, secretary; Amy Montgomery, treasurer; Carrol Copley, reporter; Justine Hanes, historian and Timmy Shipman, parliamentarian.

A formal 'passing of duties' paper was then signed by the old and new officers present.

A special presentation was made by the SCAC members to the Muleshoe Heritage Foundation. Making the presentation in the name of SCAC were Jennifer Green, former secretary; Deborah Lackey, former treasurer; and Timmy Shipman, incoming parliamentarian.

Receiving the articles presented were Roland McCormick, president of the Muleshoe Heritage Foundation and Mrs. Jack Schuster, the antique collecting chairperson of the Foundation.

The club presented a large oil painting, by artist Valerie Smith, which had been purchased at the Muleshoe Heritage Celebrity Auction. They also presented an American flag, which Congressman Larry Combest had presented to the Auction. This flag had flown over the capitol in honor of the Muleshoe Heritage Foundation and was also purchased by SCAC to be given to the Foundation.

SCAC sponsor Jean Allison had earlier been given a 1927 Muleshoe High School and a 1927 Y-L School graduation announcement by Benny Bickel. These also were presented to the Heritage Foundation.

Both McCormick and Mrs. Schuster expressed their appreciation for these gifts to the Muleshoe Heritage Foundation and asked for the continued support of the club as they continue restoration of the Janes Ranch House and the Muleshoe Ranch Cookhouse.

McCormick noted that the restoration of the Muleshoe Depot might never have been accomplished had it not been for the enthusiasm of the students who were the forerunners of the Student-Community Action Club.

A short discussion was held about plans for the new year and a citizen-of-the-month for September was chosen. Club members voted to hold meetings on the third Tuesday of each month at 7:30 p.m. at monthly designated places. The meeting for September will be held at Leal's Restaurant.

At the conclusion of the meeting, refreshments were served old and new members present. Special good wishes were given to senior students who will be leaving for new experiences.

Members enjoyed looking at the club scrapbook which has been kept by the club historian since the club was organized in 1983. The past two years' historian was Elizabeth Posadas, who will soon be leaving for college.

BIBLE VERSE

"The grass withereth, the flower fadeeth; God shall stand for ever."

1. Who was the author of the above statement?
2. What was his position at the time?
3. To whom was he talking?
4. Where may this statement be found?

Answers to Bible Verse

1. Isaiah.
2. He was Israel's most outstanding prophet.
3. To the children of Israel.
4. Isaiah 40:8.

Bad Throat

Doctor—you have a rather bad throat. Have you ever tried gargling with salt water?

Seaman—Well, I've been torpedoed four times.

Prevention! Your Key To Good Health!

Risk Factors For Heart Attack

Coronary heart disease, or heart attack, is the leading cause of death in the United States, as well as a major cause of disability. Certain risk factors make some people much more likely to develop coronary heart disease than others. It is important to know what these risk factors are and what can be done to modify these risk factors and thus lower your chances of developing coronary artery disease.

HYPERTENSION

Once high blood pressure is diagnosed, several things can be done to lower your blood pressure. Some people may need only to reduce salt intake and lose weight, while others may need to be managed with medication.

SMOKING

The risk of coronary heart disease increases steadily with increasing cigarette consumption and is not diminished by use of filtered type cigarettes. The risk of smokers who quit is 50 percent lower than those who don't. For people needing to quit smoking, your doctor can prescribe a nicotine substitute that may help some to eliminate this high risk habit.

CHOLESTEROL

Every person should know their cholesterol level as well as they know their age. People with high cholesterol can be managed with diet and if needed, medication to lower cholesterol.

DIABETES

Control of diabetes with insulin or oral medication may lower the risk of coronary heart disease associated with diabetes.

OBESITY

Through weight loss, often-times, blood pressure is lowered, cholesterol is reduced and glucose intolerance is improved. Thus interventions aimed at obesity are a valuable component to reduce risk.

SEDENTARY LIFE STYLE

Active people are less likely to develop heart disease than sedentary people. Possibly this is due to weight reduction, stress reduction and increasing a favorable type of cholesterol called H.D.L. So, join the crowds taking evening walks or, after physician approval, enter a supervised exercise program.

A team effort between you and your physician can lower these risk factors and thus reduce the incidence of coronary heart disease.

(Editor's note: In a commitment to the community health needs, Muleshoe Family Medicine Clinic, staffed by Drs. McClanahan and Purdy, will intermittently provide articles similar to the above article to *The Journal* for publication.)

Sudan News

By: Evelyn Ritchie

Mr. and Mrs. Jim Ingle and T. J. vacationed during the week-end in Tres Ritos, N.M.

Mr. and Mrs. Harold Ingle joined them, then all the group visited other places of interest.

Rubilee Walser, Sharon Roberts, Cindy and Britton have returned home from Florida where they visited Disney World and other places of interest. They also visited in Atlanta, Ga.

Mr. and Mrs. Jerry Ray vacationed at Tres Ritos, N.M. last week and attended the Ray family reunion.

Mrs. Jane Byrd Nichols of Littlefield and Mrs. Opal Presley of Lubbock recently visited with Mrs. Willie Burford.

Mrs. Verene McAdams, Cory and Rocky, attended the Stagner family reunion in Mineola during the weekend.

Last week, Mr. and Mrs. Bob Summer took their house guest, exchange student Philippe Tombeur of Belgium to San Antonio and Sea World and to other points of interest there, as well as a visit to Austin and Corpus Christi.

Visiting with Mr. and Mrs. Mike McDonald and Michelle have been his parents Mr. and Mrs. Ray McDonald of Camp Wood and sister, Mr. and Mrs. David Prather and family of Abilene.

Mr. and Mrs. Rick Walker and boys have moved into the W.C. Masten home on Highway 303. The Mastens have moved to near Canyon.

Lee and Lauren Ray have been visiting with their grandparents, Mr and Mrs. Walter Ray and accompanied them to San Antonio to tour Sea World, and the gulf at Corpus and several other places of interest. They are the children of Mr. and Mrs. Lee Ray, II.

Ranchers Encouraged 'Look Before You Leap'

"Look before you leap" is an old adage, but one ranchers better consider before starting wholesale land restructuring.

A major speaker, Paul Bierschwale, told Texas Agricultural Extension Service faculty attending a recent state conference here that many producers are actually hurting their overall land value in an effort to improve production.

Bierschwale, with Bierschwale Appraisers in Junction, also serves as chief appraiser for Kimble county, one of the hottest markets for rural real estate in Texas.

Bierschwale said that a landowner's primary focus should be his land value.

"A lot of land has been butchered over the years because we've concentrated solely on agriculture and ignored the recreational side of it," he said. "All we do (as appraisers) is read the market land sales that we've seen. The pretty tracts will sell for a whole lot more than those that will run a cow to three acres."

Bierschwale said that from an agricultural management or production standpoint the U.S. is the most productive country in the world.

"Our goal as a rancher is not to increase production but to increase the bottom line...the value of the land. The bottom line is to increase net worth at the end of the year," he said.

"Management practices have a direct effect on land value," said the appraiser. "Many times land with hunting potentials are worth one and a half times more than one without."

Bierschwale warned that landowners must be bona fide producers in order to receive the lower agricultural use property taxing schedule. "Land must be used to the intensity typical in the area," he said. "Strictly speaking, those areas used for recreation purposes only do not qualify for agricultural use."

The exception, he said, is land in the Conservation Reserve Program, which allows for no use other than recreation for the

duration of the contract. He said that this land is still taxed agriculturally so long as it remains in the government program.

"You better be concerned about the bottom line...that asset value and not just production. What you should be trying to do is make an annual contribution to the net worth of your place," Bierschwale said.

Football, 1988

America's football fever is unique. That's because, unlike football (which we call soccer) in other countries, U.S. football is also college football—school teams trained and spotlighted as if professional.

Though soccer's appeal is growing, college and pro football still exert a far greater pull among U. S. fans. And the fever which grips the football addict is singular.

Former graduates utilize football games to return to their alma mater. Parties abound around stadiums, often from station wagon tailgates.

Students use the games as a highlight of weekend socials. Other fans view college games almost as they

would professional sports—and football stadiums are often sold out long in advance of games.

Saturdays have traditionally been reserved for college games and Sunday for pro games. Saturday Sept. 3 is the start of the 1988 season.

At the end of it all, millions of fans have watched a most violent physical contest between student teams. Too many players will have been left with bad knees, backs, necks, arms, etc. A few will have died and a few will have been paralyzed.

GRAIN PRICES	
YELLOW CORN...	4.95 cwt
YELLOW FOOD CORN...	Call
WHITE FOOD CORN...	Call
MILO.....	4.12 cwt
SOYBEANS....	7.55 cwt
NEW WHEAT...	3.25 cwt
COMMODITY CERTIFICATES	
100%	
Prices August 23, 1988	
MARKETS COURTESY OF	
FARMERS CO-OP	
ELEVATORS	
272-4335 Muleshoe, Texas	

Special
College Subscription
Make Sure Your College Student Gets All The News From Home While They Are Away In School.

\$12⁰⁰

For Both Papers

The Muleshoe Journal/Bailey Co. Journal

Call Or Send Us Your Student's Name And Address.

The Journal, Box 449, Muleshoe, TX 79347

272-4536

8-PIECE

HomeRun
COMBO
\$6.99
plus tax

- LEGS AND THIGHS
- LARGE MASHED POTATOES AND GRAVY
- 2 EARS OF CORN
- 4 ROLLS

(MIXED CHICKEN ORDER ADD \$1.50)



1411 W. American Blvd.

272-5581



Play It Smart... Get Into THE CLASSIFIEDS

272-4536

CLASSIFIED RATES
Minimum Charge \$2.30

Consecutive Insertions
Minimum Charge \$2.00

CLASSIFIED DISPLAY RATES
\$1.75 Per Column Inch

DEADLINES
12 noon Tuesday For Thursday Paper
12 noon Friday For Sunday Paper
We reserve the right to classify, revise, or reject any ad. Not responsible for any error after ad has run once.

1. Personals

FRANK'S
Refrigeration & Appliance Service Parts & Repairs.
817 Gum Muleshoe, Texas 79347
PHONE Business 272-5090 Home 272-3822
f1-6s-tfc

GIRLS CLOTHES for sale sizes 10-12 some 14 in good condition. Come by 901 Gum, Muleshoe. Mon.-Fri. after 5:30.
p1-33t-3tc

DEPENDABLE child care learning atmosphere supervised play & good meals. Ages 2-5 also after schooler's call 272-4815.
k1-34t-4tc

BABYSITTER needed for 2 children at house. Must be able to cook meals. Mon.-Fri. 8 hrs/day. Must be able to start by Sept. 1. Call 272-5430.
1-34t-2tp

CONCERNED About Someone's Drinking? **HELP IS AVAILABLE** through Al-Anon Call 272-2350 or 965-2870 or come to visit Tuesday nights, 8:30 p.m. or Saturday mornings at 11:00 a.m. and through AA call 965-2870 or come visit Tuesday nights, 8:30 at 620 W. Second, Muleshoe.

2. Lost & Found

LOST black Labrador 3 month old male. Reward call 272-4027 or 272-4009.
b2-34s-4tc

3. Help Wanted

BE A WINNER WITH MERRI-MAC. 3 Demonstrators needed to represent our 100% guaranteed line of Gifts, Toys, Home Decor and Christmas items. Great FREE KIT program, up to 25% comm., bonuses, prizes. No investment, delivering, collecting. Car & phone necessary. Call FREE 1-800-992-1072.
3-34t-2tpts

3. Help Wanted

NEEDED LVN for the Muleshoe Nursing Home morning & evening shift. Contact Awilda Hayes DON / RN at 272-3861. w3-34s-2tc

HELP WANTED experienced man to work with Seed Co. could be full time employment for the right person thats willing to work. Call for an appointment. 806-481-3810.
k3-33t-4tc

8. Real Estate

REPOS. No credit needed. 2-3 bdrm, call 806-894-8187.
b8-34t-8tc

4 BDRM. home in good location fenced in yard with storage building. 1621 W. Ave. C. Call 894-3889.
s8-15t-tfc

ATTENTION first time home buyers. No credit needed. 2-3 bdrm, call 806-894-7212.
b8-34t-8tc

FOR SALE by owner Richland Hills 3 bdrm, 2 bath, fireplace, stormwindows, central air & heat, large storage building. 272-5194.
f8-27t-16tc

9. Automobiles For Sale

FOR SALE 1986 Plymouth Caravelle. 23, 150 miles. Call 272-3897 after 5:00 p.m. week-days, anytime Saturday and Sunday.
h9-33s-4tc

1959 Chevrolet 2-ton truck; 4-speed transmission; 2-speed single axle. 28' hopper bottom grain trailer with tarp; single axle, all steel box fifth wheel. Call 806-927-5566.
g9-34s-2tc

BUY GOVERNMENT Seized and Surplus Vehicles from \$100. Fords, Chevys, Corvettes, etc., etc. For info call (213) 925-9906 ext 2841.
a9-31t-4tpts

8. Real Estate

J. Sudderth Realty, Inc. REALTOR

109 FIFTH STREET
(806) 481-3288 (806) 481-9194
FARWELL, TEXAS
Realtors/Certified Appraisers
WE NEED FARM LISTINGS

Hersey
Mrs. Delight (meeting politician at party)—"I've heard a great deal about you."
Politician (absently)—"Possibly, but you can't prove it."

Just Like Dad?
The barber lifted the young customer into his chair and said, "How do you want your hair cut, son?"
"Like dad's, with a hole in the top."

8. Real Estate

At the end of this happy life, the man with the most money will find it means very little.

For Variety
A man was running along the street, shouting at the top of his voice, "No! No! Certainly not!"
A policeman stopped him and said, "Here, you! What's the idea?"
It's all right, officer," was the reply. "I'm a 'yes' man on a holiday."

8. Real Estate

116 E. Ave. C. BINGHAM & NIEMAN REALTY 272-5285 or 5286

PRICES REDUCED UP TO \$7,000 on 2 & 3-1-1 Brick Homes, Cent. heat, Energy Efficient.

PRICED FROM \$23,500!!! Approx. \$600.00 total move-in, payments based on income for qualified Buyers!!!!

RICHLAND HILLS

IMMACULATE 3-2-2 Brick, corner lot, Cent. A&H, built-ins, FP, loads of storage & closet space, much more!

PRICE REDUCED 3-1-1 Brick, Cent. Heat, Evap. air, built-ins, fenced yard....

JUST LISTED Very nice 3-2-3 Home, Cent. A&H, built-ins, FP, fans, spktr. sys., fenced. **PRICED TO SELL!!!!**

JUST LISTED 3-2-2 Brick, Cent. A&H, built-ins, FP, nice patio, & more. \$60's!!!

HIGHLAND & STEWART

JUST LISTED-VERY NICE 3-2-2 Brick, Cent. A&H, newly remodeled kitchen with built-ins, storm windows, fenced yard, storage bldg. and much more!!!!

NICE 3-2-2 Brick Home (2 story), on corner lot, Cent. A&H, built-ins, and much more. **LET'S LOOK TODAY!!!!** 60's

JUST LISTED 3-2-1 carport Brick, Cent. A&H, built-ins, fenced yard, & much more. **PRICED TO SELL!!!!**

JUST LISTED Nice 5-3 Brick Home, Cent. A&H, built-ins, utility earthtone carpets, covered patio, fenced yard, & much more! \$60's!!!!

JUST LISTED Nice 3-1/4-1 Brick Home, Cent. A&H, built-ins, large den w/fireplace, fenced yard, storage bldg. \$50's!!!!

HIGH SCHOOL
3-2-1 Brick 1/2 carport, Cent. A&H, built-ins, fenced yard. Eff. Apt. or workshop & storage area. \$40's!!!!

JUST LISTED Very well kept 3-1/2 Home, Cent. heat, nice carpets, storm windows, storage bldg. & more. \$40's!!!!

3-1-1 home, corner lot, Cent. A&H, built-ins. \$30's.....

3-1-1 home, new carpets, floor furnace, evap. air, built-ins, storage. Completely repainted interior & exterior \$20's.

IMMACULATE 3-2-1 1/2 carport, Brick Home, Cent. A&H, built-ins, nice finished basement with fireplace, sprktr. sys., & much more!!!!

8% A.P.R. FINANCING TO QUALIFIED BUYER on this 3-2 Brick, Cent. A&H, built-ins, 2 fireplaces, nice large rooms, sprinkler sys.!!!!

JUST LISTED VERY NICE 3-2-2 Brick, Geothermal Sys., built-ins, nice carpets, fenced. **PRICED TO SELL!!!!**
DIANNE NIEMAN, BROKER

8. Real Estate

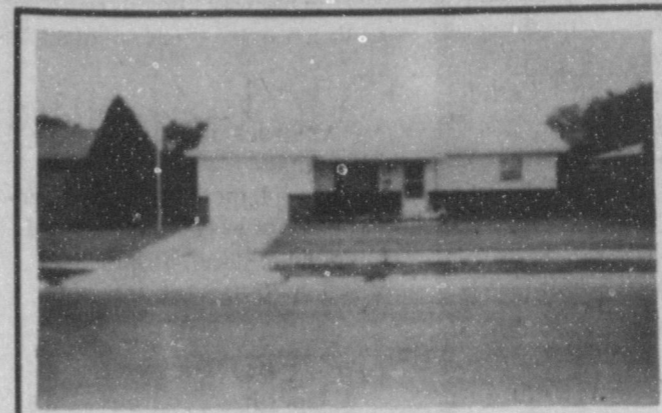

FEATURED THIS WEEK BY:

Whitt-Reid
Real Estate 272-3611

201 Main 272-3611

3-1/2 detached garage, dishwasher, disposal 2 yr old roof, good location. Pay equity & take up payments.

BROKER AND CERTIFIED REAL ESTATE APPRAISER

CALL ROY WHITT
Home 272-3058

OR THURSIE REID OR GEORGE POTEET
272-5318 272-4047

8. Real Estate

8. Real Estate

8. Real Estate

JAMES F. HAYES & CO.
AGRICULTURAL REAL ESTATE
Vic Coker-Agent
(806) 965-2468

2 LABORS SOUTH OF MULESHOE
Longview Area, Good Soil, fully allotted
Call for more details.

313 ACRES on Parmer County-Castro County line. 2 wells, 2 tailwater pits, good allotments, steel barn, terms available.

2-160 Acre tracts northwestern Lamb County good water-2 wells on each farm good soil; lay good, Immediate possession.

1-210 Acre Farm-Lamb County: Steel barn & other improvements, 2 wells lots of underground pipe good soil & lays good. Immediate possession available.

640 ACRES NORTH OF LAZBUDDIE- ON PAVEMENT, 1 sprinkler, good soil water, some grass.

80 ACRES East of Muleshoe with center pivot sprinkler, wheat & alfalfa, good opportunity.

107 ACRES East of Muleshoe, center pivot sprinkler, many improvements, wheat & alfalfa. **NICE**

Call Vic for Farm & Ranch Appraisals

Henry Realty
111 W. Ave. B Muleshoe 272-4581

RURAL HOME 3 bdrm, 2 bath, large den on one acre with many extras, fenced with barns, fruit trees, garden, extra storage, storm cellar and satellite dish.

JUST LISTED 2 bdrm., 1 bath, large utility, nice fenced yard in Country Club Addition. Owner financing available.

ONE ACRE sites for home construction. 3 miles East of Muleshoe on Hwy. 3 lots remain.

3 Bdrm., 2 bath, spacious home outside city limits, near city on highway. 29'x40' metal building. Lot 85'x620'.

3 Bdrm., 1 bath, completely remodeled, edge of city on highway.

OUTSIDE city limits, 3 bdrm, 2 bath, utility, new kitchen, carport, built in oven & cooktop, wood burning fireplace, 2 car garage with one electric opener, house sits on 1 acre lot.

4 bdrm., 2 bath, 2 car garage, central heat/air, large utility, carpet, near down town. Excellent condition.

FOR LEASE, 2 bdrm, 2 bath, rock home near high school in excellent condition.

18. Legals

NOTICE TO ALL PERSONS HAVING CLAIMS AGAINST THE ESTATE OF THERESA FEAGLEY
Notice is hereby given that original Letters Testamentary for the Estate of Theresa Feagley, Deceased, were issued on August 1, 1988, in Cause No. 1764, pending in the County Court of Bailey County, Texas, to:
C.J. Feagley
The residence of such Executor is Bailey County, Texas. The post office address is: 1805 W. Avenue H Muleshoe, Texas 79347
All persons having claims against the Estate which is currently being administered are required to present

18. Legals

them within the time and in the manner prescribed by law.
DATED the 22nd day of August, 1988.
BAKER, CLIFFORD, KRIER & WEBB
By Norton Baker
State Bar No. 01602000
Attorneys for the Estate
b18-34t-1tc

15. Misc.

YOUR former ranching neighborhood is now a ghost town. "Read all about it!" "Swearingen: Cowntown, Ghost Town," call Ethel Wilkerson, 505-763-6543, or write her at 3104 North Main, Clovis, N.M. 88101.
w15-34t-tfc

THINK CLASSIFIEDS!

MULESHOE
AREA



Spring/Summer '88

BUSINESS
DIRECTORY
AND
SHOPPING
GUIDE

School Time Is Near!

Students and teachers - it's time to get ready to go back!



Take time now to have your wardrobe cleaned, pressed and necessary alterations made.

Lambert Cleaners

123 Main 272-4726

Henry Insurance Agency, Inc.

"Serving All Your Insurance Needs"

111 W. Ave. B

272-4581



KENNETH R. HENRY
CERTIFIED INSURANCE COUNSELOR
REAL ESTATE BROKER



GRAMMY AWARD WINNER A CHILD'S GIFT OF

LULLABYES

MUSICAL TAPE.

THE MUSIC IS OUTSTANDING.
THE LYRICS ARE SURE TO PLEASE.

Muleshoe Art Loft



From the first plans
to the last nail...

...we can supply you with quality materials & expert advice. See us if you want the best!

Lenau Lumber Co.

202 E. Ash Ave. 272-4222

SUPPORT YOUR LOCAL

MERCHANTS

SHOP IN MULESHOE KEEP YOUR MONEY AT HOME

---Spend your money

---Where You Earn It



CUSTOM CATTLE FEEDING

P.O. Box 425

Muleshoe, Texas 79347

Telephone 806/272-7555

Pick-Up Seat Exchange

Complete Seat Overhaul

Replacement Springs

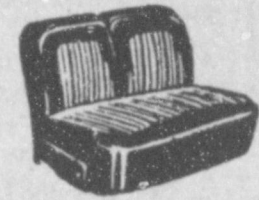

Molded Carpets

McCormick's Upholstery and Drapery

1009 S. 1st. Muleshoe, Texas 79347
806-272-4660

Summer Ideas!

Seal-A-Meal 1 1/2 pt. 2/\$3.00

Micro-Freezer Safe Bags- 1 1/2 pt. 2/\$5.00

Higginbotham-Bartlett Co.

215 Main 272-3351

5 Locations To Serve You!

Clays Corner

Pleasant Valley

Enochs

Old Griffith

Muleshoe

Farmer's Cooperative Elevator

113 N. 1st. 272-4490

Closed for Vacation

Thank you for your support.



El Nuevo Leal's Restaurant

1542 W Amer. Blvd. 272-3294

ENCHILADAS

2 Meat or cheese Enchiladas (Flat)

\$3.15

(Topped with 1 Egg 60¢ Extra)

Viola's Restaurant

2002 W Amer. Blvd. 272-3838



24 hour Combination Motors and Salvage

Rt 2 Box 240

Muleshoe, Texas 79347

Gerry Pierce

Day 806-272-4458

Night 806-272-5057



World Class 141G Frisbee

Official Disc of the Jr. Frisbee Champion Competition.

.99

Lets you throw like a pro! Outstanding for distance flights and championship competition.

Fry & Cox, Inc.

401 S. 1st 272-4511

CLEARANCE SALE

\$88.00 over invoice on selected models.

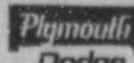

Muleshoe Motor Co.

1225 W Amer. Blvd. 272-4251



WES-TEX FEED YARDS, INC.

CUSTOM CATTLE FEEDING

P.O. Box 425

Muleshoe, Texas 79347

Telephone 806/272-7555

Auto Painting-Wrecker Service

-Free Estimates-

Tractor Glass &

Windshields

Shipman & Son Body Shop

410 N 1st 272-4408

Summertime Is Traditional Time For Reunions

Summertime is the traditional season for the most distinctive of Southern family gatherings--The Reunion.

All across the South, distant twigs of sprawling family trees harvest their tow-headed offshoots for a journey to their roots. Williamses, Davises and Thompsons travel along rolling rural roads to a hillside family homeplace. With them, they bring out-of-focus black-and-white photographs of a forgotten family wedding, their own version of great-great-grandfather's favorite tall tale and the most precious cargo of all-- food.

For hundreds of miles in the protective pillow of mama's lap, savory Southern dishes have survived sweltering heat and back seat sibling rivalry to grace the centerpiece of all reunions--the traditional family dinner on the ground. There, laid out on the long makeshift table set up on sawhorses is a genealogy in vittles.

With your taste buds, you can trace the family tree faithfully preserved in recipes. There's great Aunt Garnet's dressed eggs and one of many unnamed cousins' fresh garden vegetables. There are half a dozen platters ringed with ripe, red tomato slices all competing to be the first devoured and win the unspoken grand prize of Reunion's Best. Each family member brings her specialty, a recipe practiced and faithfully reproduced, reunion after reunion. And when a favorite recipe, say Aunt Cece's potato salad, should fail to appear, there is a moment of silence 'cause everyone knows she's either gone to her reward

or out of favor and her cookin' will be sorely missed.

'Neath the shade of the old family oak, a huge galvanized tub of lemonade draws its chill from an uncut block of ice and its flavor from a sea of lemon slices. A swig of this sugary libation sharpens memory and loosens the tongue, allowing silent old men to amaze younger relations with whispered stories of once having shook hands with Frank James, Jesse's older brother.

There are the candied yams, country hams and chicken fried in a greater variety of herbs and spices than the Colonel ever imagined. There is, as always, cornbread of every species--thick, thin, little pones and even loaves--an infinite assortment magically concocted from the same basic ingredients.

As polite kin, of course, we sample every item. We serve ourselves a "gracious plenty" until our paper plate nearly folds. We might even go back for seconds, with the reminder to "Leave room for dessert, y'hear?"

Who could ever forget to leave room for dessert? You'd sooner call your uncle's third wife by his first wife's name. Desserts at reunions are the classic example of the pulpit exhortation that "The greatest shall be last." In fact, they are so special they require their very own table guarded watchfully by an army of aunts. These aunts hover over the table occasionally using their wooden-handled funeral fans to shoo a misplaced fly or child from lighting on a perfectly formed pecan pie, cobbler, tea cake, fresh-cracked peach ice cream or a dripping plate of watermelon. And if you're lucky or maybe

the youngest or oldest or most recently married, you'll be given the choice of leftover desserts to take home. So that on a rainy day when family seems especially far away, you can cut yourself a sliver of that pie and enjoy a delicious mouthful of reunion memories.

As recipes for success at this year's reunion, the home economists of the Martha White Kitchen have combined the best of traditional and contemporary cookery and have developed three dessert recipes guaranteed to become family traditions.

CHOCOLATE PECAN PIE
3 eggs, well beaten, 1 cup sugar, 3/4 cup light corn syrup, 1/4 cup butter or margarine, melted, 1 teaspoon vanilla, 1/2 cup semi-sweet chocolate chips, 1/2 cup chopped pecans, 1 unbaked 9-inch pie shell, Pecan halves, if desired, whipped cream, if desired.

Preheat oven to 350 degrees Fahrenheit. Combine first five ingredients; mix well. Stir in chocolate chips and chopped pecans. Pour into pie shell. Arrange pecan halves on top, if desired. Bake for 45 to 50 minutes or until set. Cool. Serve with whipped cream, if desired.

ICED LEMON BUTTER BARS
1 1/2 cups sifted all-purpose flour, 1 cup sugar, divided, 1/2 cup butter, softened, 2 eggs, 2 tablespoons all-purpose flour, 1 teaspoon grated lemon peel, 2 tablespoons lemon juice, Confectioners sugar.

Preheat oven to 350° F. Combine 1 1/2 cups sifted flour, 1/4 cup sugar and butter in bowl; blend until dough forms a ball. Pat into ungreased 9-inch square baking pan. Bake 15 minutes. Combine eggs, remaining 1/4 cup sugar, 2 tablespoons flour, lemon peel, and lemon juice in bowl; blend well. Pour over partially baked crust. Bake 18 to 20 minutes, or until filling is set. Sift confectioners sugar over top. Cool in pan on wire rack. Cut into bars. Makes 16 bars.

CARROT PINEAPPLE NUT CAKE
2 cups sifted self-rising flour, 2 teaspoons cinnamon, 2 cups sugar, 1 1/2 cups vegetable oil, 4 eggs, 2 cups finely grated carrots, 1 can (8 1/4 ounces) crushed pineapple, undrained, 1/2 cup chopped nuts.
Preheat oven to 325° F. Grease

A smile unlocks many doors.

and flour 13X9X2-inch pan; set aside. Combine flour and cinnamon in bowl; set aside. Combine sugar, oil, and eggs in large mixing bowl; beat with electric mixer until well blended. Gradually beat in flour mixture; blend well. Stir in carrots, pineapple, and nuts. Pour into prepared pan. Bake 55 to 60 minutes, or until cake shrinks slightly away from sides of pan. Cool 10 minutes. Turn out onto wire rack to cool completely. Frost with Cream Cheese Icing.

CREAM CHEESE ICING
1 package (8 ounces) cream cheese, at room temperature, 1/2 cup butter or margarine, softened, 4 1/2 cups (16 ounces) confectioners sugar, sifted, 2 teaspoons vanilla.
Combine all ingredients in mixing bowl. Beat with electric mixer until smooth and creamy.

MICROWAVE TIPS

By Linda Attaway

On the subject of clothes in the microwave, ironing sheets and other linens, including tablecloths and napkins: this can be made much easier by sprinkling them with water (dampen slightly), placing them in a one gallon plastic trash bag and microwaving on high for one minute or until it's warm to the touch. Wrinkles will be much easier to iron out.

For a nice touch with your dinner guests, take four dampened washcloths or hand towels and place in a wicker basket (or other non-metal basket) and microwave on high for one to two minutes, until very warm to the touch, and offer to your guests either before or after a meal.

For a special treat, place a slice of lemon peel with a clove or other favorite fragrant spice in the center of each cloth before heating. Remove the spices before serving.

To ease the pain of strained muscles or a headache, use a dampened hand towel heated in the microwave as a warm compress.

Wisdom is the art of proportion.

Sudan News

By: Evelyn Ritchie

Mr. and Mrs. Johnny Cunningham and Justin of Elko, Nev. have been visiting with her sister, Mr. and Mrs. Bobby Carson & Angie and other family members.

Arnold Beckett will be observing his 82nd birthday Sat. Aug. 20. Most of their children and grandchildren plan to help him celebrate.

Mr. and Mrs. Tommy Lacewell vacationed last week in Ruidoso, N.M. along with Winona Dudgeon and others from Sudan.

Hazel Gaston was readmitted Tuesday to the Littlefield Medical Center where she remains a medical patient.

Mr. and Mrs. David Qasiseh & Shon of Hobbs, N.M. visited Sunday with her parents, Mr. and Mrs. Harold Haynie. Shon remained here for a visit this week.

Dr. Merlyn Bellamy and his daughter, Janet, of McAllister, Okla. flew in Tuesday evening to visit his mother, Mrs. Edna Bellamy.

E.A. Harris has been released from St. Mary's hospital where he underwent surgery earlier this month. He is recuperating at home.

The 1988 Homecoming dates have been set. The football game with Hale Center will begin at 8:00 p.m. on Friday Sept 30 and the reception will begin at 6:00 p.m. on Sat. Oct. 1st and the dinner will begin at 7:00. All classes ending in '8' will be honored. 28, 38, 48, 58, 68, 78, & 88.

Son Whitmire remains a patient in the Methodist Hospital in Lubbock where it was reported, that he is not doing well. Their daughter, Nita Kay White and sons of Corpus have

Silence is an underplayed virtue.

Superstitions are opinions of others.

EASY CARE CUTS & PERMS

by cutter **ROD** at **Charly's** HAIR DESIGN STUDIO

CALL (806) 797-0926
82nd & Quaker Lubbock



MULESHOE ROADRIDERS' VICE PRESIDENT--Serving as vice president of the Muleshoe Roadriders. Born in Hondo, TX, he is manager of Plant 'X' for Southwestern Public Service Co. at Earth, and resides in Muleshoe. He enjoys riding his 1983 Honda Goldwing Aspencade 1100 cc, and says he rides to relax after a hard day's work. He and his wife, Mary Ann, are the parents of David Lee, Lisa Marie, and Adam Lee (pictured). His longest trip on his motorcycle has been 500 miles around the Panhandle. He is also the Roadriders' Road Captain.

(Journal Photo)

GET THE NEW CHICKEN FILLET BASKET. CHEEP, CHEEP, CHEAP.

\$2.99*

Four tender n' delicious chicken fillet strips. Plenty of fries, Texas toast. And creamy country gravy. That's the new CHICKEN FILLET BASKET from Dairy Queen. And it's on sale now--cheap! EXPIRES AUGUST 28, 1988

THIS IS DQ COUNTRY

Reg. TM Tex. D.Q. Op. Co., Inc. Reg. TM Am. D.Q. Corp. ©1988 Tex. D.Q. Op. Co. *At participating Dairy Queen stores

Helen's Shoes
224 S. Main
Will Be Open Friday and Saturday
Aug. 26 & Aug. 27 1 p.m. - 5 p.m.

For Sale
Display items, Cash Registers, Chairs,
Glass display cases and etc.

Girls (Infant Shoes) 3 pr. size 2 \$5 ⁰⁰ pr.	Girls (Infant Shoes) 3 pr. size 2 1/2 \$5 ⁰⁰ pr.
Girls (Infant Shoes) 7 pr. size 3 \$5 ⁰⁰ pr.	Girls (Infant Shoes) 6 pr. size 3 1/2 \$5 ⁰⁰ pr.
Girls (Infant Shoes) 6 pr. size 4 \$5 ⁰⁰ pr.	Girls (Infant Shoes) size 4 1/2 \$5 ⁰⁰ pr.
Little Girls Sizes 8 1/2 to 13 1/2 \$6 - \$7 ⁵⁰ pr.	Little Boys Sizes 3-8 1/2 \$5 - \$6 pr.
Big Girls Sizes 1-4 \$6 pr.	Big Boys Sizes 9-5 \$6 ⁵⁰ pr.
Mens, Black Work Shoes Sizes 8-10 1/2 \$10 ⁰⁰	Mens, Black Dress Ties Size 8D \$10 ⁰⁰
Mens Daniel Green House Shoes Black 7 1/2 N-10 1/2 N, 7 1/2 M-10 1/2 M \$8 ⁰⁰ pr.	Ladies Daniel Green House Shoes 6 1/2 N to 8B 10 pr. at \$8 ⁰⁰ pr.
Pink 5 1/2 A to 9 1/2 B 12 prs. at \$8 ⁰⁰	Black, White, Blue, Pink 5 1/2 N to 10B 11 pr. at \$8 ⁰⁰

Ladies Dress & Casual
Size 5-3 pr., Size 5 1/2-6 prs. Size 6-6 prs. Size 6 1/2-4 prs Size 7-5 prs., Size 7 1/2-6 prs., Size 8-5 prs., Size 8 1/2-9 prs., Size 9-12 prs., Size 9 1/2-8 prs., Size 10-16 prs., Size 10 1/2-2 prs.

Prices ranging from \$2 to \$8 on all Ladies Shoes, Hose ranging from Size Athru Queen. 50¢ to \$1⁵⁰

KIDZ

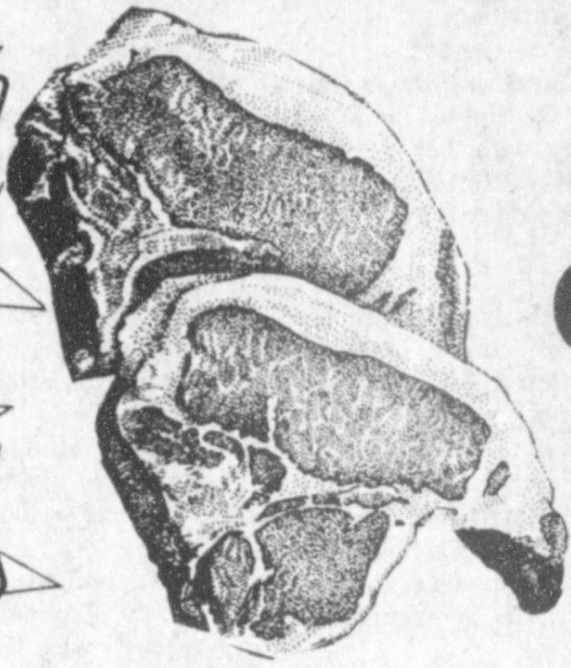

LEAN TRIM
FAMILY PAK
8-11 ASSORTED

**PORK
CHOPS**
\$1.49
LB.

COOK'S WHOLE
6 TO 8 LB. AVG.

**SMOKED
PICNICS** LB.

89¢



SLICED
HALF OR WHOLE
99¢
LB.

MEAT SPECIALS

THIN CUT BREAKFAST

PORK CHOPS LB. **\$2.19**

HORMEL LITTLE SIZZLERS-YOUR CHOICE **\$1.29**

PORK SAUSAGE 12 OZ. LINKS/ROLL OR 10 OZ. PATTIES **\$1.49**

ARMOUR PRE-COOKED CHICKEN FRIED OR STEAK FINGERS **\$1.49**

BEEF PATTIES LB.

LEAN TRIM CENTER CUT

PORK CHOPS ... LB. **\$1.99**

COUNTRY STYLE-LOTS OF MEAT **\$1.49**

PORK RIBS LB. **\$1.49**

GOOCH'S GERMAN BRAND 12 OZ. **\$1.49**

SMOKED SAUSAGE PKG.

FUN SIZE
**BABY RUTH
AND
BUTTERFINGER**
16 OZ. BAG
\$2.69

MINUTE MAID
**FRUIT PUNCH
AND
LEMONADE**
16 OZ. CAN FROZEN
.79



REGULAR/LIGHT
**MIRACLE
WHIP**
32 OZ. JAR

\$1.59

FROZEN
DOLE FROZEN
PINEAPPLE OR
PINE./GRAPEFRUIT
JUICE
12 OZ. CAN
\$1.39



SHURFINE
SQUARE CARTON
ICE CREAM
1/2 GAL. CTN.

\$1.39

SHURFINE
ORANGE JUICE 12 OZ. CAN **99¢**
FISHER BOY
FISH STICKS 8 OZ. PKG. **69¢**

**BANQUET
DINNERS**
10-12 OZ. BOX
99¢



DELTA
PAPER
TOWEL
JUMBO ROLL
2 \$
FOR

ALL TYPES
COCA-COLA
2 LTR. BTL.
99¢

Thriftway T-Shirts \$2.99 each

WITH PURCHASE OF \$40 in groceries **\$1.99**
WITH PURCHASE OF \$80 in groceries **.99**
WITH PURCHASE OF \$120 in groceries **You Get One Free**



REG., LESS SALT
LUNCHEON
**SPAM
MEAT**
7 OZ. CAN
99¢

**SANDWICH
GLAZ
BAG**
150 CT. B.
99¢

25% OFF LABEL-CREAMY OR CRUNCHY
PEANUT BUTTER
**PETER
PAN** 18 OZ. JAR
\$1.59

HEALTH & BEAUTY

FINAL NET
PUMP HAIR
SPRAY
4 OZ. SIZE
ASSTD. **\$1.59**

SHAMPOO
ASSORTED
PERT PLUS
7 OZ. BTL. **\$2.09**

JOHNSON & JOHNSON
BABY
OIL
14 OZ. BTL. **\$1.99**

FOR QUICK
RELIEF
EXCEDRIN
100 CT. BTL. **\$6.19**

JOHNSON & JOHNSON
REG./GENTLE COND. BABY
SHAMPOO
11 OZ. BTL. **\$1.99**

JOHNSON & JOHNSON
BABY
POWDER
14 OZ. CAN **\$1.99**

PETS FOR PEOPLE

ASSTD. CAT FOOD
PURINA 100
5 6 OZ. CANS **\$1**

PURINA DOG FOOD
MAINSTAY
20 LB. BAG **\$4.99**

5 LB. FREE BONUS
BAG-PURINA DOG FOOD
HI-PRO
30 LB. BAG **\$8.99**

PRICES
EFFECTIVE
AUGUST
21-27,
1988

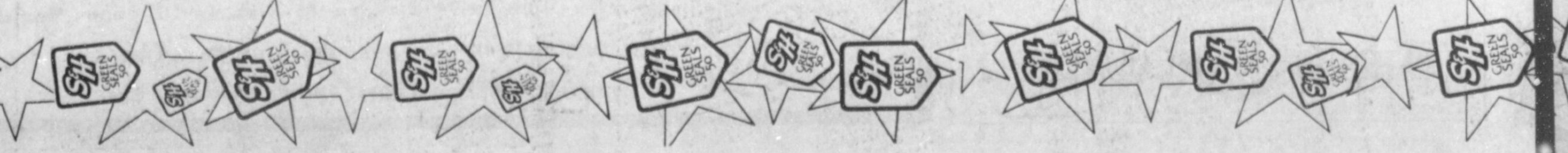

SALE DAYS!!!

RED RIPE SALAD
TOMATOES
39¢ LB.



SWEET
JUICY PEACHES
LB. **59¢**

CALIFORNIA FRESH
NECTARINES LB. **69¢**
NEW CROP BAKING
POTATOES LBS. **29¢**
TEXAS FRESH HOT
JALAPENOS LB. **69¢**
CALIFORNIA FRESH GREEN
ONIONS 4 BUNCHES **\$1.00**



TENDERCRUST WHITE
SPLIT TOP
BREAD
1 1/2 LB. LOAF
59¢

DELTA
PAPER
TOWELS
JUMBO ROLL
2 \$1
FOR



BATHROOM
DELTA TISSUE
4 ROLL PKG.

79¢

DAIRY DELIGHTS



SHEDD'S SPREAD
COUNTRY CROCK
3 LB. TUB
\$1.77



MINUTE MAID
CHILLED ORANGE
JUICE
64 OZ. CTN.
\$1.99

KRAFT MILD CHEDDAR/COLBY 8 OZ. PKG. **\$1.39**
CHUNK CHEESE
KRAFT ASSD. VARIETIES 8 OZ. JAR **\$1.39**
CHEEZ WHIZ



SHURFINE ASSORTED
TWIN POPS
6 PAK.

48¢

60 COUNT
FLINSTONES VITAMINS
WITH IRON

\$3.99

KOOL AID
ASST
2 QUART SIZE

8/1.00

SANDWICHES
GLAD BAGS
150 CT. BOX

99¢

NOT SO
SLOPPY JOE
14 1/2 OZ. JAR

99¢

Coloring Contest
For Ages Under 6 Years For Ages 6 To 8 Years
For Ages 9 To 12 Years

Pick Your Entry Up At Thriftway

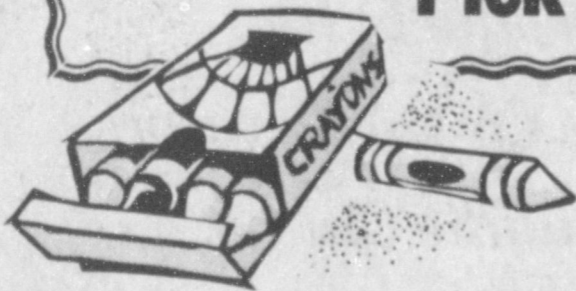

1 LB. FREE BONUS
BAG PURINA ORIGINAL
CAT CHOW
5 LB. BAG **\$3.99**

DOUBLE
GREEN
SEALS
ON
WEDNESDAY
BEEF DOG SNACKS
PURINA
CHEESEDAWG'S
5 1/2 OZ. PKG. **79¢**

ASSTD. VARIETIES
TENDER VITTLES
12 OZ. BOX **\$1.19**



AMERICAN
KRAFT SINGLES 12 OZ. PKG. **\$1.59**

TEXSUN PINK
GRAPEFRUIT JUICE 46 OZ. CAN **\$1.49**
1/2 PRICE LABEL-LAUNDRY DET.
YES LIQUID 64 OZ. JUG **\$2.29**



HOST-BUSTERS
14 OZ. BOX **\$2.29**



COOKIE CRISP
11 OZ. BOX **\$1.99**



HONEY GRAHAM
14 OZ. BOX **\$1.99**

thriftway

1988 Lazbuddie Longhorns

"Hook Em Horns"



20 - Jason Morris

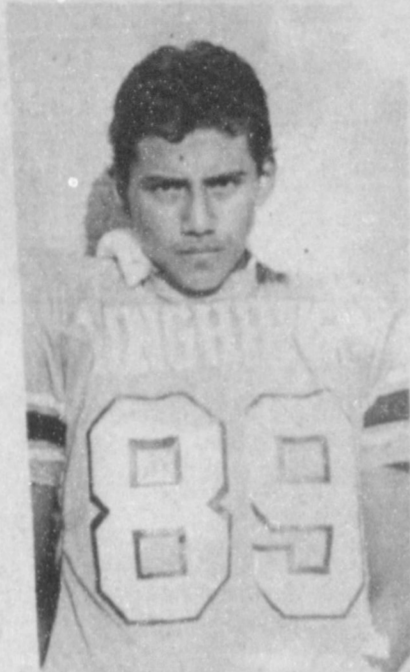

89 - Luis Gonzales



84 - Brian Glover



62 - Frank Gonzales

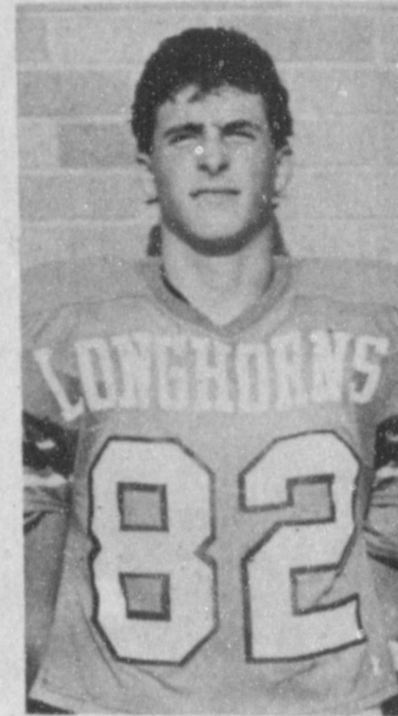

82 - Wes Jarman

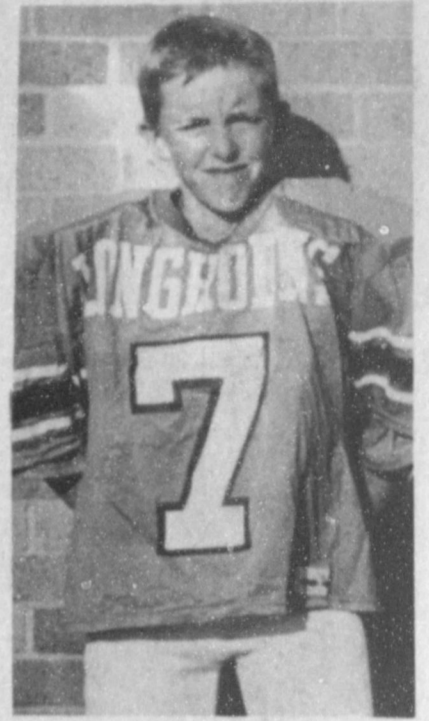

7 - Jason Morris



9 - Monty Foster



72 - Stacey Barber



40 - Scott Miller

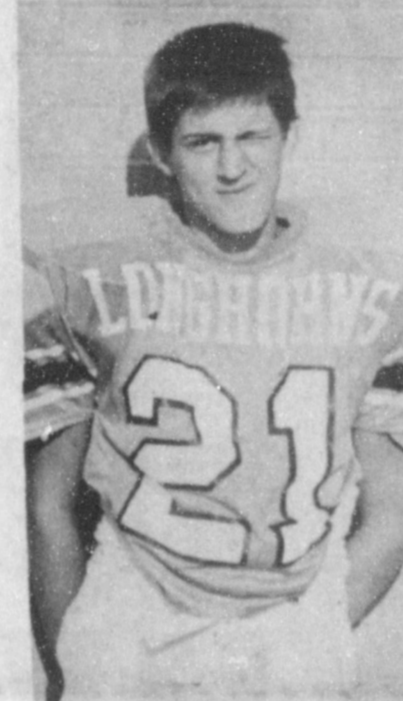

21 - Clint Farris

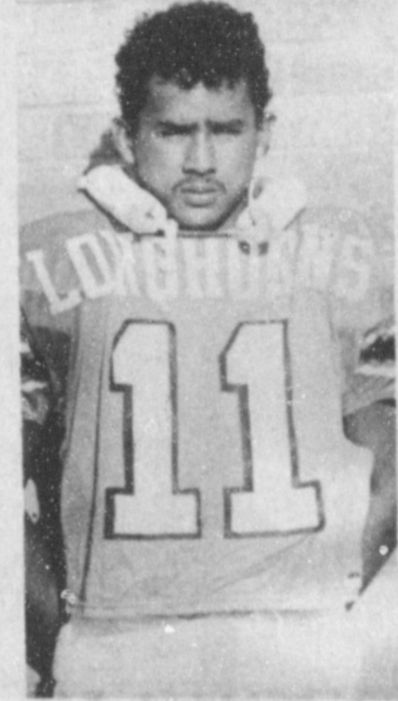

11 - Eddie Zamora

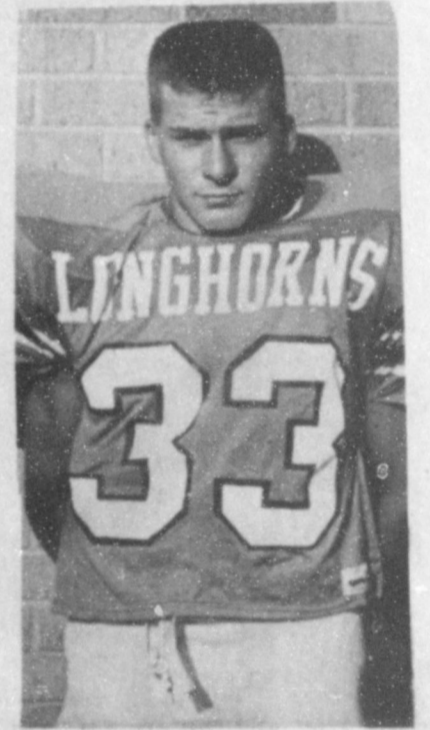

33 - Kirk Jesko

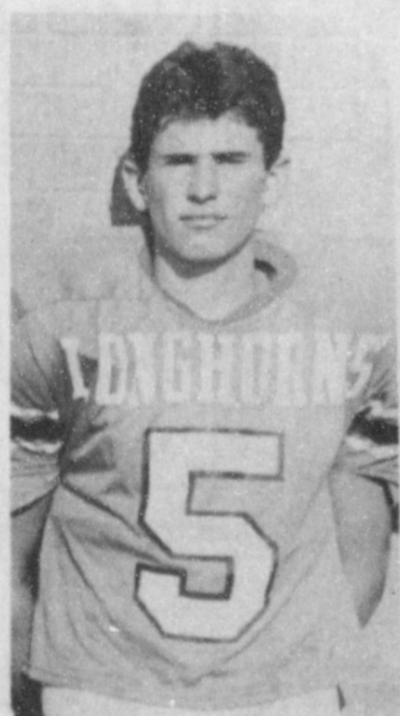

5 - Casey Bradshaw



12 - Michael Williams



3 - Kevin Mc Gehee



50 - Casey Russell



54 - Donnie Holt



Coach Richard Luscombe

Wes Tex Feed Yards

Foster Fertilizer, Inc. *Tide Products, Inc.*

Lazbuddie Garage & Supply *Farmers Co-Op Elevators*

Farmers Spraying Service, Inc. *North Lazbuddie Gin Co.*

Five Area Telephone Cooperative, Inc.

Sherley-Anderson Lazbuddie Elevator

Treider Electric Hardware & Brad Treider Electric

LAZBUDDIE LONGHORNS 1988 - 1989 VARSITY FOOTBALL SCHEDULE

Date	Opponent	Time	Place
Sept. 2	Northeast Christian Academy	7:30 p.m.	Here
Sept. 10	Higgins	Saturday 3:00 p.m.	Here
Sept. 16	Silverton	7:30 p.m.	Here
Sept. 23	Groom	7:30 p.m.	There
Sept. 30	Whitharral	7:30 p.m.	There
DISTRICT Oct. 7	Texline	7:30 p.m.	Here
Oct. 14	Amherst	7:30 p.m.	There
Oct. 21	Three Way	7:30 p.m.	Here
Oct. 28	Bovina	7:30 p.m.	There
Nov. 4	Cotton Center	7:30 p.m.	Here

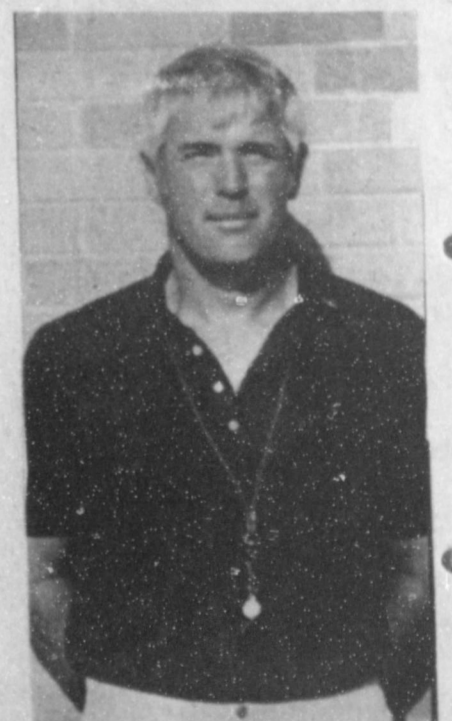

Head Coach
C.W. Williams

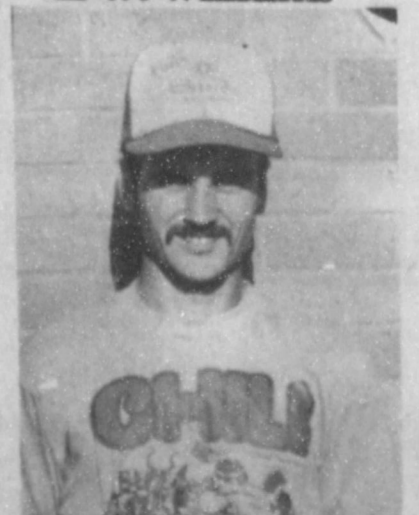

Coach Mark Scisson