

# THE GRAHAM LEADER

ESTABLISHED AUGUST 16th, 1876.

WITH MALICE TOWARD NONE; WITH CHARITY FOR ALL

OLDEST NEWSPAPER IN NORTHWEST TEXAS

VOLUME XLIV.

GRAHAM, TEXAS, THURSDAY, NOVEMBER 20, 1919.

NUMBER 13.

## OIL ACTIVITY AROUND ELIASVILLE

Mr. Green Newell, of Eliasville, was in Graham yesterday and reports unusual activity in oil circles around Eliasville. He reports the Kid Camp, near J. W. Hill No. 1, has over one dozen houses erected and eight more contemplated. He made the following report while here:

Mid-Kansas, Graham-Vick, six miles south of Eliasville, flowing in heads every ten minutes.

Mid-Kansas, S. H. Hill No. 1, drilling at 2400 feet, three miles southwest of Eliasville, good prospects.

Mid-Kansas, S. R. Hill No. 1, drilling at 1400 feet, two miles south of Eliasville.

Mid-Kansas, Milam No. 1, 2900 feet, four miles south of Eliasville.

Prairie Oil and Gas Co., on the Armstrong Survey, two miles south of Eliasville; waiting on tankage; hole full of oil; 3217 feet.

Mid-Kansas Oil & Gas Co., Hill No. 1, 3228 feet, 300 barrels; four miles south of Eliasville.

### LEPRADE-SNODDY

A charming college romance was culminated this morning at 6:15 when Miss Buford Snoddy and Rev. Robert J. LePrade were quietly married at the home of the bride's parents. Rev. B. A. Snoddy, father of the bride assisted by Rev. T. E. Bowman, performed the impressive ring ceremony. The bridal couple, preceded by dainty little Miss Marguerite Vaughan, as flower girl, entered to the strains of the wedding march played by Miss Dorothy Vaughan and stood beneath a lovely improvised arch of ferns and white chrysanthemums.

The bride was beautiful in a becoming costume of Poiret brown velvet with all accessories to harmonize.

Miss Snoddy is a 1917 graduate of Southern Methodist University of Dallas, and is a young lady of winning personality and grace, possessing many college friends and admirers, as well as countless friends, both young and old in her home town of Graham.

The groom is 1917 graduate and 1918 post graduate of Southern Methodist University, where he played a prominent part in the many activities of university life, and is now pastor of First Methodist church of Stroud, Oklahoma, where the happy couple will reside.

The many lovely wedding gifts speak in part the sincere well wishes and love that accompany them to their new home. Those present were a few intimate friends and neighbors.

### NORSIS-STEADMAN

Sherrill Norris and Miss Mary B. Steadman were quietly married yesterday evening, November 19, at 6 o'clock, at the home of Mr. and Mrs. Charles P. Hutchison, Rev. J. E. Evans officiating with the ring ceremony.

Miss Steadman, who is teacher of piano in the Graham schools, came here in September from her home in North Carolina, and is a fine musician, having studied mostly in Virginia College, Roanoke, Virginia. She has become very popular here by her very congenial and pleasant disposition, especially with her class of almost thirty pupils which she will not give up.

Sherrill is a popular Graham boy, son of Mrs. Louise Norris, and is just out of the navy. He is interested in the farm just north of town, but at present is with Norris-Johnson Hardware Co., which his mother is interested, and has been living in College Heights Addition in town where his mother recently purchased a new home.

The bride wore a navy blue George de la Plante dress with heavy embroidery. Immediately after the ceremony they went to the home of his sister, Mrs. Claud Bloodworth, where Mr. and Mrs. Bloodworth gave a family dinner in their honor.

They will make their home with their mother for the present.

## POSTMASTER DESIRES MAIL DEPOSITED BY 3

On account of the increased volume of mail now going through the Graham postoffice and labor must necessarily be used to properly clear it, a great help can be extended the Graham postoffice if business firms and the public generally will deposit their mail by 3 p. m., where possible. By holding mail until a later hour before depositing causes a large accumulation at one time, therefore late hours for the already inadequate help. Of course, there are firms who are unable to comply with this request on account of the day's business determining their correspondence, but if the public generally will get the "habit" of mailing early it will greatly facilitate matters at the postoffice.

### REGARDING BOUNDARY LINES

The County Attorney is in receipt of the following:

October 30, 1919.  
Honorable Chas. C. Triplett,  
County Attorney  
Graham, Texas.

Dear Sir: We have your communication of October 22nd addressed to this Department in which you submit the following inquiry:

"Where a survey calls for the bank of a river does that mean the first or second bank of the river?"

Your inquiry is for the purpose of determining who owns certain pecan trees on the bank of the Brazos river—the public or private individuals.

In reply thereto, I will refer you to some facts of an opinion prepared on a similar subject by Mr. Smedley, formerly of this Department. The question under discussion in the opinion was what constitutes the boundary of Texas along the river. In discussing same the writer says:

"It is a general rule that when the bank of a stream is described as the boundary the title will extend to the margin of the stream unless there is something to limit it to the top of the bank. See Farnham on Water and Water Rights, Section 657 and the cases there cited. See also, Nelson vs. McCormick, 15 N. Y. 296; Yates vs. Van BeRogart, 38, N. Y. 626; Lamb vs. Ricketts, 11 Chic. 311; Fleming vs. Ramsey, 27 Ky. 155.

"The ordinary meaning of the word 'bank' is the elevation of land which confines the river at ordinary high water, or the elevated land between ordinary high and ordinary low water. See Daniels vs. Cheshire, R. Co. 26 N. H. 85; Stone vs. City of Augusta, 46 Me. 127; Johnson vs. Enott, 13 Ord. 308; 10 Pac. 418; Sundial Ranch vs. Hay Land Co., 61 Oregon, 205; 119 Pac. 768. Houghton vs. Chicago, etc., Ry. Co., 47 Iowa, 370.

"In the language of some of the authorities, 'the banks of a river or stream are understood to be that which contains it in its ordinary state of high water.' See Minor's heirs vs. City of B. O. 115 L. A. 391; 38 So. 999. Ensley Development Co. vs. Powell, 147 Ala. 306; 40 So. 137.

"The banks of a stream immediately adjacent to its bed. The banks confine the waters within the bed." The point clearly made in the above is that where the bank of a stream is designated without other objects to fix the exact boundary of a piece of land, it is meant the margin of the stream. Of course we understand that in the Brazos river, as in any other western streams, the water does not follow any fixed line in the bed of the stream but shifts with the seasons. Our construction of the bank would be, as set out above, that part of the soil or land that confines the waters of the stream at ordinary flood, and by the margin of your stream, as used above, it would mean that portion of the bed of the stream that would measure the water in the river at ordinary mean low water mark if the thread of the stream were adjacent to the bank.

I think the quotations from the opinion above will clearly advise you on the question at issue.

Yours very truly,  
JOHN MAXWELL,  
Assistant Attorney General.

35c OUTING FOR 25c  
Light and Dark Outing, while our present stock lasts at only 25c.  
STREET & CO.

## DR. SANDIFER SPEAKS HERE

Dr. J. D. Sandifer, President of Simmons College at Abilene, and one of the greatest men in the Baptist denominations in Texas, spoke at the Baptist church in this city last Thursday night. In his address Dr. Sandifer announced that the Simmons would be raised from a college to a university at the opening of the 1921-22 term. A building campaign has been inaugurated and five new buildings to cost in the neighborhood of one million dollars will be erected, which will make Simmons one of the best physically equipped institutions in the South. At present the college has nearly eight hundred students enrolled and several hundred were refused admission because of lack of room to care for them.

Under the direction of Dr. Sandifer Simmons College has forged rapidly to the front, despite the fact that the Abilene country and all West Texas came to the verge of ruin in the recent years of serious droughts, and gives fair promise of building in a few more years one of the leading institutions of its kind in the nation.

### A VISITOR'S IMPRESSION OF OUR NEIGHBORING TOWN

A town to progress must think progress, it must be guided by its optimists and must have a clear idea of future demands. One can not but help be favorably impressed with Olney as a town possessing pride, with a determined citizenship who like to do things and who think progress. It is evident in the business institutions, and lighted streets.

Olney's business men are aggressive and alive to the demands of the present. Its banking institutions—the First National and the Campbell Banking Company—are ably managed and their fixtures up-to-date; its business houses, among whom are Terrell Collins Company, Anderson Drug Company, Jno. E. Morrison Company, Stephens, Roach & Co., J. K. Thomas Hardware Co., Bolding & Lunn and the Olney Enterprise and others, comprise an advance class any community should feel proud to have among them.

We should never go through life at such a pace as to forget those sturdy men who blazed the way, who endured privations in the early days that we might prosper, and in saying this we have in mind S. M. J. Benson, a former cowman of the plains and well known today among the old timers of Baylor and Throckmorton and Wilbarger counties, now developing the oil possibilities near Olney. Others of prominence are J. K. Thomas and J. T. Hunt.

The above observation and impression of Olney was made this week while on a trip to Wichita Falls by the writer. The journey was made over roads that compelled one to wish traveling was continuous as you settled down in your seat and surveyed the passing country, then as the joy of traveling had reached its heights, these happy thoughts would be forced away by an unwelcome descension into the road. However, not to be misunderstood, the roads over which we traveled are receiving attention, and we believe will be in good condition in another week, unless bad weather intervenes.

### C. E. AT PRESBYTERIAN CHURCH

Topic—Practicing Thanksgiving.  
Leader—Mary Hudson.  
Song—America.  
Song—Revive Us Again.  
Bible reading in concert, Psalms 67.  
Sacrifices of Praise—Bud Price.  
We Give Thanks to God for You—Annie Lucile Morrison.  
Song—  
How We Give the Spirit of Thanksgiving—Mr. Phillips.  
Thanksgiving—Maggie Lowrey.  
Miscellaneous.

### NOTICE

Monday is our opening day for Holiday trade. Goods are scarce. Buy early. First come, first served.  
137c. SNODDY & SON.

## REV. BOWMAN RETURNED HERE

At the session of the Weatherford District conference held at Waco last week Rev. T. E. Bowman was returned to Graham as pastor of the Methodist church. Rev. and Mrs. Bowman have made many sincere friends during their stay in Graham and the news that they are returned for another year has occasioned much rejoicing among people of all denominations in the city.

Below we give the appointments for this the Weatherford District:

Presiding elder, C. A. Bickley; Aledo, T. D. Ellis; Azle, J. M. Hays; Eliasville, W. T. Veatch; Gordon and Mingus, Marvin F. Bell; Grafrod, George E. Alstadt; Graham, T. E. Bowman, A. P. Lipscomb, supernumerary; Graham Mission, A. W. Franklin; Loving, C. E. Statham; Milsap, Edgar N. Scarlett; Mineral Wells, J. A. Whitehurst; Newcastle, W. G. Bailey; Olney, T. H. Burton; Olney Mission, E. A. Cox, supply; Palo Pinto, F. L. Willshire; Springtown, J. Fred Patterson; Weatherford, First Church, John R. Nelson, R. J. Tooley, supernumerary; Courts Memorial, C. E. Swinney; Weatherford circuit, J. W. Leggett; Whitt, T. Bennett, supply; Railroad Y. M. C. A., I. T. Huckabee.

### OPERA CHAIRS PURCHASED FOR GRAHAM OPERA HOUSE

Manager J. T. Vaughan informs us that he recently purchased four hundred opera chairs for his opera house. The new chairs are expected in by the close of the month and will be installed at once.

Mr. Vaughan intends to keep step with the progress of the town and give his patrons the very best that good business judgment will permit. Much new work has been done on the interior of the building to make it more attractive and much more will be done before the winter show season opens. Several good companies have been booked for shows here during the coming months and arrangements have been made to bring some exceptionally fine photo plays here in the near future. Mr. Vaughan intends to give his patrons the best to be had, and in a nice comfortable playhouse.

### EARL TYRA DEAD

Earl Tyra, eight years of age, died of fever at the home of his parents, Mr. and Mrs. E. L. Tyra, near Murray, November 12, and was buried in the Tyra cemetery the following day.

### CLIFFORD WIGNALL DEAD

Clifford, the five-year-old son of Mr. and Mrs. Guy Wignall, died at the family home in this city at 7:30 o'clock yesterday evening and will be buried in Oak Grove Cemetery at 4 o'clock this afternoon. Death was caused from enlargement of the liver.

### MRS. BELLE BLACKWOOD DEAD

Mrs. Belle Blackwood, a resident of this county for many years, died at her home in this city Tuesday, November 11, and was buried in the Median Chapel cemetery the following day, Rev. G. W. Black conducting the funeral services.

Mrs. Blackwood was born February 25, 1863, and was at the time of her death 56 years old. She had been a member of the Primitive Baptist church for many years and lived a true christian life.

She leaves one son and two daughters.

### L. L. DOMESTIC ON SALE

10 yds., 36-inch Brown Domestic for \$2.15  
10 yds., 36-inch Sea Island Domestic for \$2.39  
STREET & CO.

### LADIES' COAT SUITS ON SALE

Every Coat Suit on sale at Reduced Prices.  
STREET & CO.

### NOTICE

Anyone caught hunting on Norris Lake will be prosecuted to fullest extent of the law.

## NEW OVERLAND-4 NOW ON DISPLAY

Fred Stewart, local agent for the new Overland-4 which is creating considerable favorable comment among automobilists everywhere, has received his demonstration car, which he has on display at Babb's Garage at the northwest corner of the square.

Mr. Stewart is quite confident he has the greatest bargain ever offered in an automobile and anticipates a big business this season. All who have seen or ridden in the new car pronounce it superior to any they have seen for the price asked and many of them are really enthusiastic in their praise of the easy riding qualities of the car and its superior motor power for a four. Mr. Stewart is confident the new three-point cantilever springs solve the problem of combining comfort with light weight and economy. The new car was tested for two years before being placed on the market during which time it was driven over the worst roads in the United States and in all kinds of weather. If you are thinking of buying a car, call on Mr. Stewart and let him show you the many superior qualities of the new Overland-Four.

### CITIZENS SEE GRAHAM FROM ABOVE CLOUDS

Lieut. G. H. Beverly is in Graham this week with his Curtiss airplane taking up passengers for sightseeing trips at \$10.00 per ride. Lieut. Beverly has just finished an engagement with Uncle Sam, extending over a period of nearly two years as instructor in flying, finishing thirty-four flyers for Uncle Sam.

Come to Graham this week and next week. You will have a chance to fly with this noted instructor. Afternoons only unless by special appointment. Call Beverly at Hotel Dolman.

Come out and watch Lieut. Beverly handle his slip; you want to take a ride if you are with the right pilot. See if Lieut. Beverly isn't the pilot you have been looking for.

### RETURN FROM OUTING

F. M. Burkett and family returned last Saturday from a three weeks' automobile trip and outing in South Texas. It rained most of the time while they were out and at times the roads were impassable, but they all enjoyed the outing and returned home feeling that the trip was really as pleasant as could have been wished for. With the exception of deer, they fared on most all kinds of wild meat, of which they had an abundance.

The party crossed the Rio Grande and spent one day in Old Mexico before starting home. Marion Burkett, who was visiting them and accompanied them on the trip, returned to Bartlesville, Oklahoma, Sunday where he is employed with one of the largest oil companies in the State.

### AT THE METHODIST CHURCH

Please note this announcement: Dr. Robert S. Hyer, President of Southern Methodist University, will speak at the church Sunday morning. Dr. Hyer is one of the strong laymen of the church, and also one of the great school men of the South. I crave for him a large and enthusiastic hearing.

This other word: I am glad for the opportunity of laboring with the good people of Graham for another year. I am ready to render any service for the church and community. Let's start off the new conference enthusiastically. Meet me at Sunday School at 10 a. m.

Yours to serve,  
T. E. BOWMAN.

### BIG SALE ON LADIES' COATS

Have just received a lot of Ladies' Coats, bought at factory close-out prices, which we put on sale at special bargain prices.  
STREET & CO.

### FURS FOR CHRISTMAS

We have just received some beautiful Furs for Ladies, Misses and Children. Prices reasonable.  
STREET & CO.

Nice line of Fountain Pens and Ever-Sharp Pencils at L. M. DAVIS DRUG CO.

## YOUNG COUNTY OIL DRILLING OPERATIONS

Young County drilling operations for week ending November 20:

Roxana, W. T. Donnell, eleven miles southwest of Graham, Survey No. 1111, 1877 feet, pumping during day about 160 barrels; building steel tanks.

Mattie Gervis Oil Co. Steen No. 1, Survey No. 1956, eight miles north of Graham, drilling at 2350 feet, on top of lime, underreaming, setting 8-inch casing.

The Merrill Oil and Gas Co. Hunt No. 1, on T. E. & L. Co. Survey 2735, drilling at 1810 feet.

Dallas-Young Co. Stewart No. 1, on David Dawson, Survey, drilling at 2250 feet.

Cosden Timmons No. 1, on John L. Lane Survey, six miles southwest of Graham, on top of black lime at 3576 feet; waiting for underreamer.

Southwestern Miami Oil Co. McKen No. 1, seven miles southwest from Graham, Wm. Fullerton Survey, 346 feet; using 20-inch casing and to make a deep test.

Southwestern Petroleum Co. Scott No. 1, on Rudjoso Irrigation C. Survey, drilling at 540 feet; waiting for engine.

Sun Co. Donnell No. 1, on T. E. & L. Co. No. 1212; 3185 feet; showing gas and oil; stripping job.

Langford, Staley & Chenault Donnell No. 1, three miles north of Eliasville, on W. L. Donnell Survey 1726; drilling at 920 feet.

Snowden & McSweeney, B. F. Lindsey Survey, drilling at 1350 feet.  
Humble Oil Co., Graham No. 1, on T. E. & L. Co. Survey No. 3409, underreaming at 1650 feet.

Texas Co., Graham No. 1, running tubing and making about 50 barrels of oil with hole full of water; depth 920 feet.

Texas Co., Arnold No. 1, on the J. S. Lee Survey 173; drilling at 4691 feet; flowing by heads, making 50 barrels; 3200 barrels oil now in tanks.

Texas Co., Norris No. 1, 2110 feet; setting 10-inch casing.

Texas, Blair-Hughes No. 1, drilling at 2775 feet on the S. A. & M. G. Ry. C. Survey 282.

Manhattan Petroleum Co., Johnson No. 1, plugging back to make gas well; well lost through collapsed casing at 2400 feet; new well to be started near.

Arkansas Oil & Gas Co., Jeffery No. 1, T. E. & L. Co. Survey 330, drilling at 960 feet.

Texas Ajax Oil Co., Benson tract, five miles east of Olney, E. E. & L. Co. Survey 1451, drilling at 600 feet.

Union Oil Co., Whittenburg No. 1, ten miles south of Graham; 3720 feet; shot with 300 quarts nitroglycerine Saturday, which bridged over; drilling out bridge.

### NEW LOCATIONS

Wheat Crot et al., McCluskey No. 1, on north 100-acre Survey, near South Bend, Stovall Plantation; contracted for 4000 feet.

Denny & Co., to drill on the Allar Co. lease, Block 43, Stovall Plantation, James Tobin Survey. This well is to be at South Bend in shallow belt.

Texas Co., Arnold No. 2, Survey 18; one-half mile northeast of old well drilled several years ago.

W. S. McNabb et al., Ruthy Campbell Survey, east end of W. A. Corbett land, Young county.

Roxana, W. E. McCharen, spudded in with 15-inch hole; this well is on Survey 1113, one-half mile southwest of Donnell No. 1.

Roxana, location, 500 feet east of Donnell well on L. M. Pratt Survey 1110.

### ARCHIE RATCLIFF DEAD

Archie Ratcliff, seventeen years old, died at the home of his parents, Mr. and Mrs. S. W. Ratcliff, twelve miles south of Graham, on November 10, and was buried in the Finis cemetery the following day. He had been suffering from cancer of the bone for some time and his death was not unexpected.

# Don't PAY For Those Who Forget to PAY!

Did YOU ever stop to think just what part of YOUR money went toward buying your clothing? Did it ever occur to you that when you buy your Clothing from the credit clothier, you pay for those who forgot to pay. The best way for you to find this out is to investigate for YOURSELF. Make comparison; we are willing to risk your judgment We have Wilson Bros. Furnishings, Beacon Shoes, Stetson and Mallory Hats, Hart, Schaffner & Marx Clothing.

## Stewart & Walker WE SELL FOR CASH

E. H. CASBURN

JAMES P. GOODE

### CLEANING AND PRESSING

That will suit the most critical. A new place, but experienced mechanics in the art of Cleaning and Pressing

Give us a trial

### THE NOBBY TAILORS

West Side Square

Ind. Phone 257

## GRAHAM

"Where Life Is Worth Living"

To the man who wishes to cast his lot among a people that are pushing forward, Graham extends a cordial welcome. Certain it is that no man with ordinary energy and ambition has yet to come to Graham and gone away disappointed. Those who come, stay, and those who stay, prosper.

With a system of public schools, under the superintendency of Professor Earl L. Howell, Graham stands peerless among the towns of its size in Texas from an educational standpoint. That it transcends the usual public school is recognized by the University of Texas.

There are six churches in Graham—the Methodist, under the pastorate of Rev. T. E. Bowman; Baptist, presided over by Rev. C. R. Taylor; Christian, in charge of Rev. J. E. Evans; Presbyterian, guided by Rev. Gary L. Smith; Episcopal and Disciples of Christ.

Graham, the county seat of Young county, is nestled in the valley of the Salt Creek, three miles north of a point of the Brazos river. It is bordered by a detached chain of hills, adorned with a forest growth. The town has a gentle sloping, affording

self-drainage. The direct distance from Graham to Dallas is 102 miles; from Fort Worth, 73 miles; from Weatherford, 52 miles; from Henrietta, 53 miles; from Gainesville, 90 miles; from Cleburne, 83 miles; from Waxahachie, 110 miles; and from Albany 50 miles.

The population of Graham is approximately 4,000 people. It is estimated that 1,000 people have moved to Graham in the last six months. The spirit of Graham is real; a town where the achievements of the past are swiftly merged and forgotten in the zest of new enterprise. A spirit of fellowship exists here, a spirit of faith and confidence; the people are afire with the vision of the democratic and indomitable Graham that was the dream of their forefathers.

Graham has an unusually low death rate—7 thus far during 1919, three of these being past 60 years of age. Only one death from typhoid fever since June, 1917.

There are two banks at Graham—the Beckham National Bank and the Graham National Bank—whose resources run well over \$1,500,000. A State Bank is now being organized. Graham is forging to the front as an oil center and the deep tests now under way, with flattering prospects, of being producers of the first rank naturally has focused the

attention of the oil people this way. Roxana Petroleum Co. W. T. Donnell No. 1, eleven miles southwest of Graham, is now producing 100 barrels per day at 1877 feet. Cosden & Co., Southwestern Miami Development Co., Chas. Denny, Mid-Kansas, and Union Oil Co. are losing no time in drilling their tests adjacent to Graham. Graham is just 30 miles north of the famous Carey well, which has produced \$3,000,000 worth of oil this year.

Graham extends a hearty welcome to the man who toils; he will find wages to his liking and steady employment. A great scarcity of labor prevails at present and workmen in all lines are sought.

### WHAT'S THE MATTER WITH JACKSBORO?

A few days ago a friend of ours was commenting on the general prosperity and building activity of our neighboring town of Graham. He said he stood in one place and counted eleven buildings in process of construction and that these buildings were splendid residences. There were several business buildings contracted for or in process of construction. The town of Breckenridge, thirty miles from a railroad, is also undergoing a wonderful activity in building and general prosperity. Mineral Wells, south of here, doubled its population in the last few months. New residences are going up by the hundreds and the town is exceedingly prosperous.

### What Is the Matter With Jacksboro?

"What other towns have done and are doing Jacksboro can do. We may as well enjoy prosperity to the fullest as to sit down sullenly in inaction and criticize others and reap the result of such inaction by living in a town without sidewalks, without streets, with schools begging for existence, with churches almost dead, with vacant business houses, without new enterprises. The remedy lies with you as an individual. Forget how to criticize the other fellow and begin to make plans for a greater prosperity. We all want to do things and all of us together can do things but we must forget the things of the past and put our shoulder to the wheel and work as one man for Jacksboro and Jack county.

"May we cultivate more of the team spirit, realizing that it is by acting

together, at all times that we individually reap the greater profits.—Every fellow for himself, and the devil take the hindmost, never built up a town and never will."—Secretary J. P. Simpson in the Jacksboro Gazette.

As editor of the Jacksboro News the writer of this comment tried for seven long months to find an answer to Secretary Simpson's questions and gave it up, and came to Graham, where the people do things, go to church, are proud of their schools and willing for others to come and help build a greater and a better Graham.

Individually and separately Jacksboro people are as fine a people as one would care to meet, but they pull together with a "rope of sand." By the way, isn't a town or a community as enterprising as it really wants to be?

### RESOLUTIONS

"There is no death—what seems so is transition."

On March 6, 1919, God in His infinite wisdom called to her heavenly home Mrs. Susan Johnson, who had long been a member of the Methodist church and Woman's Missionary Society at this place.

During the years that she lived among us, she lived an exemplary christian life and left to us a beautiful example of patience and christian fortitude.

Then it is not only fit and proper, but becomes the sad privilege of the Woman's Missionary Society to give expression to the deep appreciation of the good life she lived. Therefore be it

Resolved, That in the passing of this good woman we have lost a friend whose love and patience we have long felt. But while she is gone her influence like a sweet fragrance still lingers. We know that her tired, worn spirit freed from the bondage of flesh, soared like a bird uncaged into God's eternal skies, for "precious in the sight of the Lord is the death of His saints." Be it further

Resolved, That the Woman's Missionary Society extend to the sorrowing relatives and friends our heartfelt sympathy. We commend them to the dear Savior Whom they love and serve as they wait patiently to meet her in that Home prepared for all of God's children, "eternal in the Heavens." Be it further

Resolved, That on the pages of our record book a copy of these resolutions be spread in memory of our



What Will Your Xmas Be?

LASTING MEMENTOS ARE CARRIED HERE

When your choicest gift comes up for decision, be it for son or brother; husband, sweetheart or friend; we offer you here a suitable gift by which you can permanently remind him of your appreciation of what he really means to you.

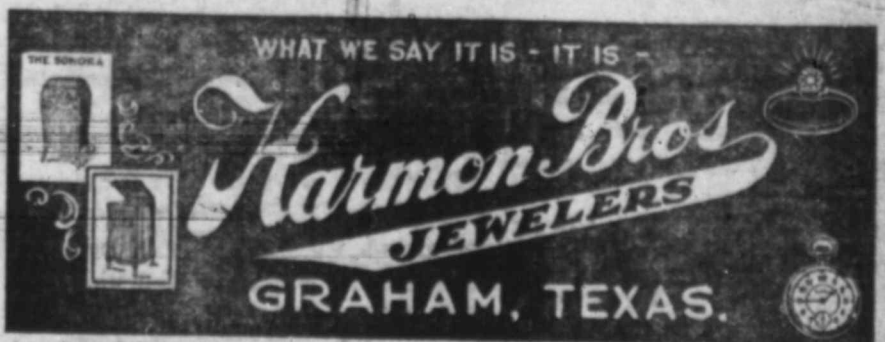

loved sister, and that a copy be sent to the bereaved family.

MRS. LEILA WILLIAMS.  
MISS ELIZA ANDERSON.  
MRS. J. W. HEAD.

### SHERIFF'S SALE THE STATE OF TEXAS, County of Young

By virtue of an Order of Sale issued out of the Honorable District Court of Young County, on the 10th day of November, 1919, in the first law for Sheriff's Sales, on the first Tuesday in December A. D. 1919, it being the 2nd day of said month, before the Court House door of said Young County, in the City of Graham, the following described property to-wit:

Block No. 2 of the John W. Groves Third Addition to the town of Olney, Young County, Texas.

Levied on as the property of W. F. Gossett and Unknown Owner to satisfy a judgment amounting to \$113.75 in favor of T. S. Ueltschey and costs of suit.

Given under my hand, this 14th day of November, 1919.  
M. M. WALLACE,  
Sheriff in and for Young County, Texas.

### STEPHENS COUNTY VOTES

\$3,500,000 ROAD BONDS  
Breckenridge, Nov. 16.—Stephens county voted \$3,500,000 road bonds yesterday. Incomplete returns show a majority of more than five to one.

J. H. Price is visiting his mother. Mrs. Price, in Lampassas the past week.



"Let's give 'em our smoke"  
—Ches. Field

A real smoke—Chesterfield. The choicest of expensive aromatic Turkish tobaccos, the finest of sun-ripened Domestic leaf, blended by an original and exclusive method that can't be imitated.

In the blending of these costly tobaccos, our experts have brought out a new flavor and a mellow richness surpassing that of any cigarette you ever smoked.

Chesterfields sure do satisfy; not in flavor alone, but in value, in quality, even in their superior moisture-proof wrapping that keeps them firm and fresh always.

You want "satisfy"—that's sure. You get it only in Chesterfields.

*Lightly packed tobacco*

# Chesterfield

## CIGARETTES



20 for 20 cents

—and the blend can't be copied

### PROFESSIONAL CARDS

**JOHNSON & JOHNSON**  
LAWYERS  
West Side of Square  
GRAHAM TEXAS

**ARNOLD & ARNOLD**  
ATTORNEYS-AT-LAW  
Will practice in all State and Federal Courts, loan money upon lands, buy and sell vendor's lien notes, etc. Have complete abstracts of titles and can furnish same on short notice.

**L. A. KAYSER**  
ATTORNEY-AT-LAW  
Land Law a Specialty  
Hinson Building, Graham, Texas.

**G. DRUMMOND HUNT**  
ATTORNEY AND COUNSELOR  
AT LAW  
American Exchange Bank Building  
DALLAS TEXAS

**DR. W. A. MORRIS**  
DENTIST  
Office over Graham National Bank  
GRAHAM TEXAS

**J. L. WOODS**  
OPTICAL SPECIALIST  
All refractive defects corrected  
No Drugs  
We Use the Improved Electric Test Chart.

**FLOY V. HINSON**  
Attorney at Law  
Real Estate  
Federal Land Loans  
Office over Davis Drug Co.

**W. O. CURRIE**  
THE FURNITURE MAN  
Licensed Embalmer and  
Funeral Director

WITH  
**The John E. Morrison Co.**  
GRAHAM, TEXAS

If you want a house built call on  
**B. B. GARRETT**  
CONTRACTOR AND BUILDER  
GRAHAM TEXAS

**NOTICE TO LIGHT CONSUMERS**  
Owing to a fuel emergency caused by the coal strike and because of the increased operating cost of oil burning, it is ordered by the City Council that the Graham Light & Power plant be empowered to raise the rates for current furnished consumers sufficient to compensate for the difference in operating expense during the period of this emergency. All houses under meter to be increased on a percentage basis and all consumers on a flat rate to be charged 50 cents a drop for the first five drops and 35 cents for each drop thereafter.

By order of the City Council.  
W. A. MORRIS, Mayor.  
T. E. WALLACE, Sec'y.

**TRANSFER WORK**  
Transfer work of all kinds done. Trunks and baggage a specialty. Transfer at any time night or day. Will appreciate your trade.  
R. L. SHEPARD,  
Independent Phone 62.

### NOTICE TO ROAD OVERSEERS

Numerous complaints are being made that road overseers in this county are failing to comply with the following penal articles and to the end that they may be observed, the same are herewith printed in verbatim:

Art. 828. If any overseer of a public road in this State shall willfully fail, neglect or refuse to perform any duty imposed upon him by law or shall fail, neglect or refuse to keep the roads, bridges and causeways in his precinct or district clear of obstructions and in good order or shall willfully suffer such roads, bridges or causeways to remain uncleared and out of repair for twenty days at a time he shall be fined not less than ten nor more than twenty-five dollars.

Art. 829. If any overseer of a public road in this State shall fail, within six months after his appointment as such to measure the road or roads in his precinct or district and set up posts of lasting timber at the end of each mile leading from the court house, or some other noted place in town and to mark such posts in legible words and figures the distance in miles to such court house, or other noted place, or shall fail when any such post is destroyed or removed, to replace the same with another marked as the original, or shall fail to affix or set up at the forks of all public roads in his district or precinct index boards with the directions pointing toward the most noted place to which they lead, he shall be fined in the sum of five dollars.

CHAS. C. TRIPLETT,  
County Attorney, Young Co., Tex.  
I represent the Texas Land & Mortgage Co., and if you want your loan renewed or a new loan see me for quick service.—E. C. STOVALL. 9p

**CITATION BY PUBLICATION**  
THE STATE OF TEXAS  
To the Sheriff or any Constable of Young County—Greeting:  
**YOU ARE HEREBY COMMANDED** to summon Ethel East, W. W. East, Mary Bush, John M. Bush, Alice Oneal, a widow, Ernest A. Fisher, Wm. L. Fisher, Alma Lee Blockson, and Audrey Lucille Blockson, both of whom are minors and Thomas C. Blockson, all of whom are non-residents of the State of Texas, and whose residence are unknown to Plaintiffs by making publication of this Citation once in each week for four consecutive weeks previous to the return day hereof, in some newspaper published in your County, to appear at the next regular term of the District Court of Young County, to be held at the Court House thereof, in Graham, Texas, on the 1st Monday in March, A. D. 1920, the same being the 1st day of March A. D. 1920, then and there to answer a petition filed in said Court on the 29th day of September A. D. 1919, in a suit, numbered on the docket of said Court as No. 6051, wherein Harpin L. Fisher, Curtis Wimberly Fisher, Franklin Emory Fisher by Harpin L. Fisher his next friend, are Plaintiffs, and Ethel East, W. W. East, Mary Bush, John M. Bush, Alice Oneal, a widow, Ernest A. Fisher, Wm. L. Fisher, Alma Lee Blockson, and Audrey Lucille Blockson, both of whom are minors, and Thomas C. Blockson are Defendants, and said petition alleges Trespass to try title on the following lands and premises situated in Young County, Texas, to-wit: A part of the A. C. Casey Pre-emption and part of the W. H. Lemmons Survey, Abstract No. 1477, and more particularly described as beginning N. E. of a 50 acre tract of land patented to A. C. Casey on the South line of the G. & B. N. Survey, N. 4, Certificate No. 29; Thence South 1110 vrs. to North line of T. E. & L. Co. Sur. No. 1486; Thence West with the said North line of T. E. & L. Co. line 813 7-10 vrs. to stake in said North line of said T. E. & L. Co. Survey No. 1486, from which a post oak 9 inches in dia. brs. N. 48 1-2 W. 9 2-5 vrs. a do. P. O. 10 in. dia. S. E. 6 vrs.; Thence North 1110 vrs. to a stake on South line of said G. & B. N. Survey No. 4, Certificate No. 29, from which a P. O. 12 in. dia. brs. N. 83 W 15 2-3 vrs. a do. brs. 6 in. dia. brs. S. 85 1-2 W. 10 1-2 vrs.; Thence East with line of said G. & B. N. Survey No. 4, Certificate No. 29, 813 1-10 vrs. to the place of beginning, containing 160 acres of land holding and claiming the said land in fee simple by metes and bounds as above described. That the actual rental value of said land is \$1000.00. That the Defendants and each of them be cited to appear and answer this petition and that Plaintiffs have judgment for the title and possession of said land and premises, that the cloud thereon be removed; that writ of restitution issue and for rents, damages and costs of suit, etc., etc.

Herein Fail Not, and have you before said Court, at its aforesaid next regular term, this writ with your return thereon, showing how you have executed the same.

Given Under My Hand and the seal of said Court, at its office in (L. S.) Graham, Texas, this 8th day of October, A. D. 1919.  
11-14c  
WILLIE RIGGS,  
Clerk District Court, Young Co., Tex.

**CITATION BY PUBLICATION**  
THE STATE OF TEXAS  
To the Sheriff or any Constable of Young County—Greeting:  
**YOU ARE HEREBY COMMANDED** to summon C. H. Sanford, A. O. Sanford, L. M. Sanford, R. H. Sanford, Harriett H. Carroll, John D. Carroll, James G. Sanford, Fannie M. Sanford, Maria H. Sanford, and Martha Sanford by making publication of this Citation once in each week for four consecutive weeks previous to the return day hereof, in some newspaper published in your County, if there be a newspaper published therein, but if not, then in any newspaper published in the 42nd Judicial District; but if there be no newspaper published in said Judicial District, then in a newspaper published in the nearest District to said 42nd Judicial District, to appear at the next regular term of the District Court of Shackelford County, to be held at the Court House thereof, in Albany, Texas, on the 4th Monday in December, A. D. 1919, the same being the 22nd day of December, A. D. 1919, then and there to answer a petition filed in said Court on the 24th day of September, A. D. 1919, in a suit, numbered on the docket of said Court No. 744, wherein Robert Hunter Smith, Ballard W. Smith and Catherine H. Pendleton are Plaintiffs, and C. H. Sanford, A. O. Sanford, L. M. Sanford, R. H. Sanford, Harriett H. Carroll, John D. Carroll, James G. Sanford, Fannie M. Sanford, Maria H. Sanford, Martha Sanford, J. T. Sneed, Jr., W. W. Russell, G. W. Bradford, R. P. Godfrey, and J. L. McCarron are Defendants, and a copy of Plaintiffs' original petition is hereto attached, to-wit:

**I. THE STATE OF TEXAS, County of Shackelford**  
In the District Court, Shackelford County, Texas, December Term, 1919.  
Robert Hunter Smith et al. vs. C. H. Sanford, et al., No. 744.  
To the Honorable Judge of said Court:

I. Now come Robert Hunter Smith, Ballard W. Smith, and Catherine H. Pendleton, a feme sole, hereinafter Plaintiffs, complaining of C. H. Sanford, A. O. Sanford, L. M. Sanford, R. H. Sanford, Harriett H. Carroll, John D. Carroll, James G. Sanford, Fannie M. Sanford, Maria H. Sanford, Martha Sanford, J. T. Sneed, Jr., W. W. Russell, G. W. Bradford, R. P. Godfrey, and J. L. McCarron, hereinafter styled Defendants.

II. Plaintiffs represent to the Court that C. H. Sanford, A. O. Sanford, L. M. Sanford, R. H. Sanford, Harriett H. Carroll, John D. Carroll, James G. Sanford, Fannie M. Sanford, Maria H. Sanford, and Martha Sanford are residents of the State of Kentucky, and non-residents of the State of Texas, and have never resided in the State of Texas; that J. T. Sneed, Jr., resides at Amarillo, Potter County, Texas, W. W. Russell, G. W. Bradford, and R. P. Godfrey are resident citizens of Menard County, Texas, and J. L. McCarron resides in Throckmorton County, Texas.

III. And for cause of action Plaintiffs represent to the Court that they are lawfully seized and possessed of the following tracts of land, located in the following counties in the State of Texas, holding and claiming the same in fee simple and by inheritance from their deceased father and mother A. O. Smith and Harriett L. Smith, and described as follows:

1. One certain tract of land situated in Shackelford County, Texas, being Abstract No. 327, Survey No. 521, originally granted to the Texas Emigration & Land Co. and containing 320 acres, more or less.
2. One certain tract of land situated in Throckmorton County, Texas, being Abstract No. 1646, originally granted to the Texas Emigration & Land Co., containing 320 acres, more or less.
3. One certain tract of land, situated in Throckmorton County, Texas, being Abstract No. 477, Survey No. 1638, Certificate No. 1638, originally granted to the Texas Emigration & Land Co., containing 320 acres, more or less.
4. One certain tract of land situated in Young County, Texas, being Abstract No. 462, Survey No. 215, originally granted to the Texas Emigration & Land Co., containing 320 acres more or less.
5. One certain tract of land situated in Young County, Texas, being Abstract No. 1024, Survey No. 1950, Certificate No. 1382, originally granted to the Texas Emigration & Land Co., containing 26 1-2 acres out of said Survey.
6. One certain tract of land situated in San Saba County, Texas, being Abstract No. 795, Survey No. 231, Certificate No. 795, originally granted to J. H. Knibbe Heirs, containing 320 acres, more or less.
7. One certain tract of land situated in Throckmorton County, Texas, being Abstract No. 602, Survey No. 2192, originally granted to the Texas Emigration & Land Co., containing 320 acres, more or less.
8. One certain tract of land situated in Moore County, Texas, being Abstract No. 218, Certificate No. 226, originally granted to J. S. Johnson, containing 1476 acres, more or less.
9. Six certain tracts of land situated in Menard County, Texas, to-wit: (a). Abstract No. 384, Certificate No. 799, Survey No. 1563, originally granted to H. G. Hillman, containing 160 acres, more or less. (b). Abstract No. 385, Certificate No. 799, Survey No. 1564, originally granted to H. G. Hillman, containing 160 acres, more or less. (c). Abstract No. 386, Certificate No. 800, Survey No. 1565, originally granted to P. F. Hillman, containing 160 acres, more or less. (d). Abstract No. 387, Certificate No. 800, Survey No. 1566, originally granted to P. F. Hillman, containing 160 acres, more or less. (e). Abstract No. 352, Certificate No. 809, Survey No. 1528, originally granted to H. Hassee, containing 160 acres, more or less. (f). Abstract No. 697, Certificate No. 814, Survey No. 9, originally granted to Carl Scheller, containing 320 acres, more or less.

IV. I, Plaintiffs represent to the Court that Defendants, C. H. Sanford, A. O. Sanford, L. M. Sanford, R. H. Sanford, Harriett H. Carroll, John D. Carroll, James G. Sanford, Fannie M. Sanford, Maria H. Sanford, Martha Sanford are asserting and setting up a pretended claim to those certain tracts of land set out and described in Sec. 1, 2, 3, 4, 5 and 6, of paragraph III of this petition.

2. That J. T. Sneed, Jr., is setting up and asserting a pretended claim to that certain tract of land described in Sec. 8 of paragraph III above.

3. That W. W. Russell is setting up and asserting a pretended claim to those three certain tracts of land described in Subd. (a), (b) and (c) of Sec. 9 of paragraph III above.

4. That G. W. Bradford is setting up and asserting a pretended claim to that certain tract of land described in Subd. (e) of Sec. 9 of paragraph III above.

5. That R. P. Godfrey is setting up and asserting a pretended claim to that certain tract of land described in Subd. (f) of Sec. 9 of paragraph III above.

6. That J. L. McCarron is setting up and asserting a pretended claim to that certain tract of land set out and described in Sec. 7 of paragraph III above.

V. That the Defendants, on or about the 1st day of January, 1919, entered upon said premises and ejected Plaintiffs therefrom and unlawfully withheld from Plaintiffs the possession thereof, to Plaintiffs' damage in the sum of One Thousand Dollars, and the same is a cloud upon Plaintiffs' title.

VI. That the reasonable annual rental value of said land and premises is One Thousand (\$1000.00) Dollars. Wherefore, premises considered, Plaintiffs pray judgment of the Court, that the Defendants be cited to appear and answer this petition, and upon a final hearing hereof Plaintiffs pray judgment for the title and possession of the said above described land and premises, that a writ of restitution issue, for his costs, and for such other and further relief, special and general, in law and in equity, that they may be justly entitled to, and as in duty bound will ever pray.

Herein Fail Not, but have you before said Court, at its aforesaid next regular term, this writ with your return thereon, showing how you have executed the same.

Given under my hand and the seal of said Court, at office in (L. S.) Albany, Texas, this 24th day of September, A. D. 1919.  
12-15c  
JESSE L. ENGLISH,  
Clerk, District Court, Shackelford County.

Fort Worth  
**The New Star-Telegram**  
Over 65,000 Daily — 70,000 Sunday  
MILLION DOLLAR NEWSPAPER PLANT

To be the most modern exclusive newspaper plant in Texas. Where a still greater and larger newspaper will be published next year. Order in

## BARGAIN DAYS

December 1st to 15th Annually  
THE RATE IS LESS THAN LAST YEAR  
The Regular Rates of \$9.00 and \$7.00 Reduced to:

\$6.50 Daily with Sunday Seven Days a Week One Full Year You Will Save \$2.50	\$5.00 Daily Without Sunday Six Days a Week One Full Year You Will Save \$3.00
---	--

This reduced rate good only in Texas and Oklahoma

MY BOSS IS GONNA DRAW 365 TIMELY CARTOONS NEXT YEAR—DON'T MISS US	Patrick Cartoons and Eight Comics Daily	True Oil News Accurate Independent 8 page Calendar Paper Rotogravure Section Sunday Outside Color Green
---	---	---

More Than a Newsy Newspaper—But an Entertaining Paper as Well—With More News—More Features—More Readers.

ORDERS TAKEN AT THIS OFFICE

granted to Carl Scheller, containing 320 acres, more or less.

IV. I, Plaintiffs represent to the Court that Defendants, C. H. Sanford, A. O. Sanford, L. M. Sanford, R. H. Sanford, Harriett H. Carroll, John D. Carroll, James G. Sanford, Fannie M. Sanford, Maria H. Sanford, Martha Sanford are asserting and setting up a pretended claim to those certain tracts of land set out and described in Sec. 1, 2, 3, 4, 5 and 6, of paragraph III of this petition.

2. That J. T. Sneed, Jr., is setting up and asserting a pretended claim to that certain tract of land described in Sec. 8 of paragraph III above.

3. That W. W. Russell is setting up and asserting a pretended claim to those three certain tracts of land described in Subd. (a), (b) and (c) of Sec. 9 of paragraph III above.

4. That G. W. Bradford is setting up and asserting a pretended claim to that certain tract of land described in Subd. (e) of Sec. 9 of paragraph III above.

5. That R. P. Godfrey is setting up and asserting a pretended claim to that certain tract of land described in Subd. (f) of Sec. 9 of paragraph III above.

6. That J. L. McCarron is setting up and asserting a pretended claim to that certain tract of land set out and described in Sec. 7 of paragraph III above.

V. That the Defendants, on or about the 1st day of January, 1919, entered upon said premises and ejected Plaintiffs therefrom and unlawfully withheld from Plaintiffs the possession thereof, to Plaintiffs' damage in the sum of One Thousand Dollars, and the same is a cloud upon Plaintiffs' title.

VI. That the reasonable annual rental value of said land and premises is One Thousand (\$1000.00) Dollars. Wherefore, premises considered, Plaintiffs pray judgment of the Court, that the Defendants be cited to appear and answer this petition, and upon a final hearing hereof Plaintiffs pray judgment for the title and possession of the said above described land and premises, that a writ of restitution issue, for his costs, and for such other and further relief, special and general, in law and in equity, that they may be justly entitled to, and as in duty bound will ever pray.

Herein Fail Not, but have you before said Court, at its aforesaid next regular term, this writ with your return thereon, showing how you have executed the same.

Given under my hand and the seal of said Court, at office in (L. S.) Albany, Texas, this 24th day of September, A. D. 1919.  
12-15c  
JESSE L. ENGLISH,  
Clerk, District Court, Shackelford County.

**NOTICE**  
Accounts due Young County Lbr. Co., prior to October 1, 1919, if not settled by November 15, 1919, interest will be added to same.  
10c  
J. H. HENRY, Collector.

# R. F. SHORT & CO.

Will Save You Money on Your  
**Dry Goods, Shoes**  
**and Millinery**

R. F. SHORT & CO.

## THE LEADER

Published Every Thursday by  
 The Graham Leader Company

Entered at the Post Office at Graham, Texas, as second-class mail matter.

Subscription Rates:  
 One Year . . . . . \$1.50  
 Three Months . . . . . .50

Advertising Rates:  
 Display, per inch . . . . . 25¢  
 One-half to one page, per inch . . . . . 20¢  
 Reading notices, per line . . . . . 10¢  
 Four Weeks is a Newspaper Month  
 Obituaries, cards of thanks and resolutions of respect will be charged for at the regular rate.

NOTICE—Any erroneous reflection upon the character, standing or reputation of any person, firm, or corporation which may appear in the columns of The Leader will be gladly corrected upon its being brought to the attention of the publishers.

## WOMAN SPEAKER TELLS OF CONDITIONS IN SOUTH AMERICA

MRS. IDA CLYDE CLARKE, TRAVELER OF WIDE EXPERIENCE, FINDS EXCEPTIONAL FIELD FOR WORK AMONG WOMEN.

By Mary Corner Raymond  
 With contagious humor and in picturesque descriptive style, Mrs. Ida Clyde Clarke, newspaper woman, traveler, magazine writer, author and contributing editor to Pictorial Review, held a delighted audience in smiles and wrapt attention at the evening session of the Southwestern field conference of the Y. W. C. A. at Dallas while she related her experiences and observations during a six months' trip in South America. Her subject was "The Challenge of South America to the Y. W. C. A."

True to her newspaper training and the characteristic temperament of the newspaper writer—ready for any emergency, from a fire to a sudden trip to South America—Mrs. Clarke picked up her hat and handbags on short notice and went to South America last January with a commission of three other women sent by the national board of the Y. W. C. A. to study the conditions and needs of women and girls in the Southern continent. Many appeals had come to the national board to send Y. W. C. A. workers to South America. As it is the policy of the association never to send workers anywhere for permanent work without first making an investigation as to the practicability of the enterprise, Mrs. Clarke, because of her experience as a traveler, was asked to be a member of this survey commission.

On the principal that a newspaper woman may go anywhere or do anything within the law, no matter what the traditions or customs of a country may be, Mrs. Clarke met presidents and diplomats, women of high and low degrees; made trips into countries where she was told women travelers never went alone, and everywhere, she said, she was treated with characteristic Latin courtesy. In every country she was struck with the immense wealth and culture of the higher classes, a universal eagerness for the progressive methods of North America, a universal desire for social and welfare work among women, and with it all she marveled at the vast resources of the country—forests of mahogany untouched by the ax and territory visited

by no commercial enterprise, except packers.

Social work among girls and women is as undeveloped as many of the natural resources of the country, she said, and the much-abused packers are doing in some places for their girl and women employes Y. W. C. A. work—not in the name of the Y. W. C. A., to be sure, for there is no organization there; but the heads of packing industries are trying to meet some of the needs the Y. W. C. A. meets with employed girls in the United States. The Y. W. C. A., she said, is also doing as far as it can Y. W. C. A. work because there is so much need of work for women.

The efforts of the men to provide opportunities for girls such as they have in North America were humorously illustrated by an enterprise undertaken in Brazil. A young President of one of the States of Brazil visited the United States and was greatly impressed with advantages afforded girls here. Like a regular Ad Clubber or Rotarian, he went back to his home city, interested all the other progressive young business men and they built a school for girls. It was elaborately equipped for teaching domestic science, thinking that first of all girls should be trained to be homemakers. Courses were announced for "graduate wifehood and motherhood." The school, plenty of money to conduct it, pupils—everything but teachers were found. Again they turned to the United States and got a faculty of young women about 21 years of age to teach wifehood and motherhood. The school is now closed and the "faculty" have sought more suitable vocations.

At Rio Janeiro, a city of 1,600,000 population, she said, were 20,000 employed women and not a building where such a woman might have lunch, while every third door is a coffee house for men. "When eating in the scientific cafeterias and in the lunch-rooms provided by factories and department stores for women employes, think of the girls of Rio Janeiro, eating a sandwich and a banana wherever they can find a spot to stand or sit.

The one thing that matters with the woman movement in South America," Mrs. Clarke said, "is that it has no self-starter.

"If I were free to do so, I should go to South America tomorrow to help do the social and welfare work among girls and women that all classes of women are asking for."

Attending the conference were representative women from Texas, Oklahoma and New Mexico. Much interest was manifested in the conditions as described by Mrs. Clarke and the appeal made to extend the work of the Young Women's Christian Association in South America. Members of the Association and other interested women in the Southwest will co-operate with the National Y. W. C. A. in sending Y. W. C. A. secretaries to establish permanent work in new centers in the Southern Continent.

## CITATION BY PUBLICATION

THE STATE OF TEXAS  
 To the Sheriff or any Constable of Young County—Greeting:  
 YOU ARE HEREBY COMMANDED to summon Theodore Frois, C. R. Johns & Co., C. R. Johns, A. J. Peeler, J. J. Tobin, C. R. Beaty, M. C. Moulton, J. H. Daniel, E. Green, E. E. Norton, John H. Fowler, John L. Fowler, Mrs. S. C. Peterson, R. Peterson, Jesse Shelton, Jas. J. Ward, Wichita Prospect Company, Daniel M. Ford, G. W. Norton, W. F. Norton, Martha H. Norton, Minnie Norton, Lucy Norton, Mattie Norton, George Norton, Juliette N. Marvin, J. B. Marvin, Susan N. Coleman, John Coleman and the unknown heirs of Theodore Frois, C. R. Johns & Co., C. R. Johns, A. J. Peeler, J. J. Tobin, C. R. Beaty, M. C. Moulton, J. H. Daniel, E. Green, E. E. Norton, John H. Fowler, John L. Fowler, Mrs. S. C. Peterson, R. Peterson, Jesse Shelton, Jas. J. Ward, Wichita Prospect Company, Daniel M. Ford, G. W. Norton, W. F. Norton, Martha H. Norton, Minnie Norton, Lucy Norton, Mattie Norton, George Norton, Juliette N. Marvin, J. B. Marvin, Susan N. Coleman and John Coleman by making publication of this cita-

tion once in each week for four consecutive weeks previous to the return day hereof, in some newspaper published in your County, to appear at the next regular term of the District Court of Young County, to be held at the Court House thereof, in Graham, Texas, on the 1st Monday in March A. D. 1920, then and there to answer a petition filed in said Court on the 25th day of October A. D. 1919, in a suit, numbered on the docket of said Court as No. 6055, wherein J. C. Cunningham is Plaintiff, and Theodore Frois, C. R. Johns & Co., C. R. Johns, A. J. Peeler, J. J. Tobin, C. R. Beaty, M. C. Moulton, J. H. Daniel, E. Green, E. E. Norton, John H. Fowler, John L. Fowler, Mrs. S. C. Peterson, R. Peterson, Jesse Shelton, Jas. J. Ward, Wichita Prospect Company, Daniel M. Ford, G. W. Norton, W. F. Norton, Martha H. Norton, Minnie Norton, Lucy Norton, Mattie Norton, George Norton, Juliette N. Marvin, J. B. Marvin, Susan N. Coleman, John Coleman and the unknown heirs of Theodore Frois, C. R. Johns & Co., C. R. Johns, A. J. Peeler, J. J. Tobin, C. R. Beaty, M. C. Moulton, J. H. Daniel, E. Green, E. E. Norton, John H. Fowler, John L. Fowler, Mrs. S. C. Peterson, R. Peterson, Jesse Shelton, Jas. J. Ward, Wichita Prospect Company, Daniel M. Ford, G. W. Norton, W. F. Norton, Martha H. Norton, Minnie Norton, Lucy Norton, Mattie Norton, George Norton, Juliette N. Marvin, J. B. Marvin, Susan N. Coleman and John Coleman are Defendants, and said petition alleging Suit in trespass to try title on the following described land, to-wit: 200 acres off of the Rebecca McGown Survey, Abstract No. 182, described as beginning at the N. E. corner of said Survey; Thence South 15 min. E. 294 vrs.; Thence South 351 vrs. S. 30 min. W. 573 vrs. S. 8 W. 44 vrs. S. 1 deg. 17 min. W. 350.7 vrs.; Thence S. 2 deg. 39 min. E. 104 vrs. to S. E. corner of the original Survey; Thence N. 89 deg. 10 min. W. 735.9 vrs.; Thence North to intersection of the North line of the Rebecca McGown Survey; Thence E. 761.9 vrs. to the place of beginning.

2nd Tract—31 acres, being all of the M. Hunt-Survey, Abstract No. 149, described as follows: Beginning at the N. E. corner of the Rebecca McGown Survey; Thence N. 147.2 vrs. to a point on the S. B. line of Young County School Land; Thence W. with the S. B. line of Young County School Land 1186 vrs.; Thence S. 147.2 vrs.; to the N. B. line of the Rebecca McGown Survey; Thence East 1186 vrs. to the place of beginning.

3rd Tract—16.4 acres off of the East of the J. M. Bustillo Sur, Abstract No. 7, described as beginning at the N. E. corner of said Survey, the same being the N. W. corner of the M. Hunt Survey at a stake on the S. B. line of the Young County School Land; Thence W. 1072 vrs.; Thence S. 144 1-2 vrs. to a stake in the N. B. line of the Rebecca McGown Survey; Thence East 1072 vrs. to a stake, the S. E. corner of this Survey and S. W. corner of the M. Hunt Survey; Thence N. 147 vrs. to the place of beginning. That Defendants and each of them be cited to appear and answer this suit and on final trial he have judgment against them for the restitution of said land, for his damage, rents, and costs of suit.

Herein Fail, Not, and have before said Court, at its aforesaid next regular term, this writ with your return thereon, showing how you have executed the same.  
 Given Under My Hand and the seal of said Court, at office in (L. S.) Graham, Texas, this 12th day of November A. D. 1919.  
 13-16c WILLIE RIGGS,  
 Clerk District Court, Young County, Texas.

## WHAT OCCUPATION AM I SUITED FOR?

This is a puzzling question. Let us help you solve it. If you do not know what occupation you can succeed in best, send for our FREE ANALYSIS BANK and return to us with the information filled out about yourself that it asks for and receive valuable advice on selecting your occupation, also our Young Folks magazine FREE. Find out what your occupation is—send today. Address T. H. GATLIN, Pres. Texas Business College, Weatherford, Texas.

\*\*\*\*\*  
**Abstracts -- Maps**  
**GRAHAM TITLE CO. Inc.**  
**EXCLUSIVELY ABSTRACTERS**  
**PROMPTNESS ACCURACY SERVICE**  
 Our records cover not only the Deed Records, but also all Probate, District Court and Surveyor's Field Notes.  
 Any information in regard to land titles of Young given without charge.  
**Finch Bldg, N. W. cor. sq. Graham, Texas**  
 \*\*\*\*\*

CITATION BY PUBLICATION  
 THE STATE OF TEXAS  
 To the Sheriff or any Constable of Young County—Greeting:  
 YOU ARE HEREBY COMMANDED to summon John Connor, Chas. E. Barnard, N. L. Abbey, Jas. D. Abbey, Jack Davis, Jas. E. Norton, W. Campbell, John Q. Connor, A. C. Foster, O. S. Hiatt, Jesse K. Morgan, Allen Tankersley, Julia Hall, William Hall, Edison Washington, Malinda Washington, Linda Washington, Rosa Good-traveler, Horace W. Goodtraveler, Fillmore Secondine, Annie Secondine and the unknown heirs of John Connor, Chas. E. Barnard, N. L. Abbey, Jas. D. Abbey, Jack Davis, Jas. E. Norton, W. H. Campbell, John Q. Connor, A. C. Foster, O. S. Hiatt, Jesse K. Morgan, Allen Tankersley, Julia Hall, William Hall, Edison Washington, Malinda Washington, Linda Washington, Rosa Good-traveler, Horace W. Goodtraveler, Fillmore Secondine, Annie Secondine whose residences are unknown to Plaintiff, by making publication of this Citation once in each week for four consecutive weeks previous to the return day hereof, in some newspaper published in your County, to appear at the next regular term of the District Court of Young County, to be held at the Court House thereof, in Graham, Texas, on the 1st Monday in March A. D. 1920, then and there to answer a petition filed in said Court on the 25th day of October A. D. 1919, in a suit, numbered on the docket of said Court as No. 6054, wherein Mrs. E. M. Shirley, a widow, J. J. Shirley, Mrs. Catherine Clifford, joined by her husband P. C. Clifford, W. S. Shirley, and James J. Shirley, the said James J. Shirley acting for himself and as trustee for the others herein above named, are Plaintiffs, and John Connor, Chas. E. Barnard, N. L. Abbey, Jas. D. Abbey, Jack Davis, Jas. E. Norton, W. H. Campbell, John Q. Connor, A. C. Foster, O. S. Hiatt, Jesse K. Morgan, Allen Tankersley, Julia Hall, William Hall, Edison Washington, Malinda Washington, Linda Washington, Rosa Good-traveler, Horace W. Goodtraveler, Fillmore Secondine, Annie Secondine are Defendants, and said petition alleging Suit for trespass to try title on the following lands in Young Co., Texas, to-wit: 887 acres of land out of the John Connor Survey, Abstract No. 57, described as follows: Beginning at a stake on the North Bank of the Brazos River in the East Boundary line of the Indian Reservation and North 89 deg. 37 min. W. 4570 vrs. from the W. corner of the B. B. R. & C. B. E. Co. Survey No. 3; Thence North 10 E. 325 vrs. to a stake in the E. B. line of said Indian Reservation; Thence South 90 E. 900 vrs. Thence N. 10 E. 1495 vrs. to a stake in the N. W. Boundary line of the John Connor Survey; Thence N. 80 1-2 E. with the same 2019 vrs. to a stake; Thence S. 4 3-4 W. 2590 vrs. to the S. E. corner of the J. A. Hill Survey; Thence N. 30 W. 754 vrs. to said Hill's N. E. corner; Thence S.

**Attention Oil Men!**  
 I am equipped to deliver  
**WOOD AT THE WELLS**  
 Independent Phone 12-W  
**S. P. Acosta**

---

**UNDERTAKING**  
 When in need of anything in this line, call W. N. Lunn, the only Licensed Embalmer in Olney. He will give you the best of service. Always ready to answer calls, day or night. No charge for delivering Caskets anywhere.

---

**BOLDING & LUNN**  
 THE FURNITURE MEN  
 OLNEY, TEXAS  
 Day Phone 74 Night Phone 140

\*\*\*\*\*  
**BUICK and STUDEBAKER AUTOMOBILES**  
 If in the market for the best in Automobiles, see me. I have the local agency for these popular Cars  
**John C. Bower**  
 \*\*\*\*\*

60 W. 2940 vrs. to the N. W. corner on Bank of River; Thence up the river with its meanders N. 6 E. 543 vrs. N. 23 E. 407 vrs. N. 31 1-2 W. 470 vrs. N. 13 W. 109 vrs. to the place of beginning, less two tracts of land conveyed out of said Survey to B. C. Brooks and less one tract of land conveyed to John Kisinger. Plaintiffs holding and claiming the same by Statute of Ten Years limitation. That the Defendants and each of them be cited by publication and that on a final trial they have judgment Texas.



DO YOUR DUTY — PROTECT THEM WITH SOME MONEY IN OUR BANK

There are FACTS in this life that we must face; and the time to face them is NOW.

You can put a little at a time into our Bank and add a little, and a little, and soon have the satisfaction of knowing that "your" brood is protected from poverty; which is the worst disease of all.

COME TO OUR BANK

BECKHAM NATIONAL BANK

GRAHAM, TEXAS

STRONG SAFE CONSERVATIVE COURTEOUS

Local Notes

Coats on Sale at STREET & CO'S.

Mary Taylor has roseola.

Coats on Sale at STREET & CO'S.

Mrs. Milton H. McConnell came in several days ago from Dallas.

Kodak Films at L. M. DAVIS DRUG CO.

Mrs. M. K. Graham spent Friday and Saturday in Dallas.

For Service Car, call DUBE LAMAR, Ind. 9-W.

Lacy Mayes is recovering from a severe attack of flu and pneumonia.

Nice line of Package Chocolate at L. M. DAVIS DRUG CO.

Joel Edens spent the first of the week in Fort Worth on business.

For Service Car, call DUBE LAMAR, Ind. 9-W.

Green Newell was here from Ellsville, last Saturday.

Sewing Wanted—MRS. E. W. PRICE.

Mrs. S. A. Whitesides spent the week end visiting in Fort Worth.

John Gallaher is in Fort Worth on business.

A sure enough talking machine for sale at a real bargain.—W. O. Currie.

The Fort Worth Record, daily and Sunday, for one year, \$6.50.

Leslie Scott returned the first of the week from a visit to the Desdemonia oil fields.

Two big football games are scheduled for Graham on Thanksgiving day.

Mrs. Claudia Howard and sons, Gray and Ernest, spent Saturday and Sunday visiting her sister at Santo.

Mrs. W. L. Newby has just returned from a visit with her sons in Grandfield, Oklahoma.

The Leader has for sale a quantity of Tissue Paper for wrapping Christmas packages.

Buick Four car, in excellent condition—will demonstrate—for quick sale at \$725.00. Apply at Leader office.

W. Duckworth, a leading merchant at Jean, transacted business in Graham last Friday.

An airplane is making flights with passengers of the city this week. Two aviators are with the plane. They came here from Dalhart last Tuesday.

Milton H. McConnell, secretary of the Chamber of Commerce, spent the first of the week in Wichita Falls on business.

County Superintendent Miss Etna Wilkinson spent the first of the week visiting home folks at Proffitt and her brothers at Throckmorton.

E. L. Duncan, father of Dr. R. A. Duncan, has been quite sick since Tuesday morning from a stroke of paralysis.

Come Monday 24th; special at R. F. Short & Co.

W. L. Cox and Miss Ellen E. Kennedy, of Breckenridge, were married in the study of the Christian church November 11, at 11 a. m., Rev. J. E. Evans officiating.

A. B. Casburn, director of the Graham Concert Band, has been employed to instruct the Bryson band one night in each week. He reports both bands progressing nicely.

Monday 24th is the day. R. F. Short & Co.

W. L. Graves, editor of the Bridgeport Index, spent Sunday here visiting his mother, Mrs. J. W. Graves. He said that a majority of the miners had gone to work in the mines and he believed all would do so this week.

G. L. Joyner, of Farmer, was in to see us last week and renew for The Leader. He is rapidly improving in health and is now able to do quite a bit of work on his farm. For a long time Mr. Joyner was in a critical condition physically and his friends feared he might not recover.

J. P. Hamilton brought to our office a large lemon from a bush he had growing in his yard in East Graham. The lemon shown to us was very large, measuring twelve inches around and weighing nearly one pound. Mr. Hamilton said there were sixteen lemons on the bush of about the same size as the one he brought us.

G. L. Donnell was exhibiting some fine large pecans here last Saturday for which he expected to get 35 cents per pound. The nuts were exceptionally large and we are quite sure he will get the price he asks. Mr. Donnell has only one tree bearing these large pecans and it is doubtful if there is another as good in the vicinity of his Clear Fork farm.

SHERIFF'S SALE THE STATE OF TEXAS, County of Young

By virtue of an Order of Sale issued out of the Honorable District Court of Young County, on the 10th day of November, 1919, by the Clerk thereof, in the case of T. S. Ueltschey vs. W. F. Gossett and Unknown Owner No. 6015, and to me, as Sheriff, directed and delivered, I will proceed to sell within the hours prescribed by law for Sheriff's Sales, on the first Tuesday in December A. D. 1919, it being the 2nd day of said month, before the Court House door of said Young County, in the City of Graham, the following described property to-wit:

West 1-2 of Lot No. 4 in Block No. 2 of the John W. Groves Third Addition to the town of Olney, Texas.

Levied on as the property of W. F. Gossett and Unknown Owner to satisfy a judgment amounting to \$113.75 in favor of T. S. Ueltschey and costs of suit.

Given under my hand, this 14th day of November, 1919.

M. M. WALLACE, Sheriff in and for Young County, Texas.

Q. Wood spent the first of the week in Fort Worth.

Miss Will Horton, of Ivan, is visiting her mother, Mrs. W. H. Corbett.

W. R. Goldston has moved from near Newcastle to out on Route A.

Miss Florence Corbett, of Mineral Wells, is visiting relatives here.

Miss Mildred Martin, of Olney, is visiting Miss Mary Wallace this week.

Miss Allie Ardis, saleslady with R. F. Short & Co., has diphtheria.

Dr. R. A. Duncan left Sunday morning for a week's trip to Dallas.

Mr. and Mrs. Robt. Parsons and little granddaughter, Juanita, were visiting friends in the city Saturday.

If you are figuring on building, see F. G. BOURLAND for good work and prompt service. 13-16p

Aubrey Jones and Nolan Smith have entered Buford-Reed College at Dallas.

Miss Eunice Parker, milliner with R. F. Short & Co., spent Sunday and Monday in Fort Worth.

Miss Velma Parsons will go to Olney next Saturday to accept a position in the telephone office.

Monday 24th is the day.

R. F. Short & Co.

Mr. and Mrs. A. W. Corbett and daughter, Miss Iva Lee, spent Tuesday in Fort Worth.

J. W. Ehedgs, who has been very sick for the past three months, is no better.

Jean and Missionary Ridge churches are over the top in the Baptist 75 Million Campaign.

J. L. Rhoades, of Gooseneck, is ever sick at the home of his daughter, Mrs. Asa Simpson, in West Graham.

A. J. Cantwell was here from Jean last Monday. He is going to build a modern residence on his Jean property.

G. C. Collier made a business trip to Eastland last week. The roads, he says, were in a very bad condition, owing to the heavy rains, and automobile traveling was very difficult.

V. M. Chambers, who owns nearly one thousand acres east of town, says he has enough wood to supply Graham for ten years but is unable to employ men to chop it.

Edgar Choate is remodeling his home in East Graham and when it is completed will have a commodious and modern residence.

Mrs. Gentry Flint and baby, of San Antonio, are visiting her parents, Mr. and Mrs. C. M. Craig, in East Graham.

Come Monday 24th; special at R. F. Short & Co.

Misses Mildred Martin, Lottie Bell and Mary Wallace, Tennie Pierce, and Guy Callahan, George Fore spent the week end in Mineral Wells.

Ladies' black velvet coat with big fur collar was lost between Graford and Graham last Monday. Finder return to Leader office. 13p

F. G. Bourland, of Uvalde, Texas, has purchased property and erected a residence near the high school and will, with his family, make Graham his home in the future.

Mrs. Will Horton, of Ivan, is visiting W. E. Kirtley, one of the old timers in the Ellsville country, has purchased resident property here and will make Graham his home.

Mrs. J. D. McClendon, of Sanger, California, arrived in the city Sunday night to spend some time visiting relatives and old friends here. Before returning home she will visit her parents, Mr. and Mrs. B. F. Kutch, at Cloud Chief, Oklahoma.

We are informed that Ed McCluskey, of South Bend, signed a contract last week with the Westcraft Oil Co. for a well on his property, drilling to begin within sixty days. Under the contract Mr. McCluskey is to get \$500.00 a month until a producing well is secured, drilling to be continued until a depth of 4000 feet is reached unless production is secured. The location is on the north 100 acres next to the Clear Fork river, three-fourths of a mile northeast of the W. T. Donnell No. 1 and just across the river from the Stovall Plantation.

Furs For Christmas

We have just received a splendid assortment of good FURS in newest style pieces, including fox, marmot, skunk, China wolf and cuney made in capes, stoles, throws and muffs

We also have a nice stock of FUR SETS for Children.

Furs are worn this year more than ever before and will make the best possible Christmas present for mother, wife, daughter or sweetheart

SELECT YOURS NOW!

S. B. Street & Co.

Let L. M. Davis Drug Co. fill your prescription. 3c

LOST—Between Graham and Loving a price list book No. 183, belonging to the Pierce Oil Corporation, also a barrel record. Return to C. C. JOHNSON and receive reward. 12-3p

LOST—Near South Bend, 34x4 Tire, Rim and Cover. Finder please leave at Widmayer Garage, Graham, and notify S. Y. Ferguson, Wichita Falls. Suitable reward. 13p

Miss Julia Y. Telfer returned to Denton to re-enter C. I. A., after a visit home to attend the funeral of her brother, Archie, who died November 10th.

Saw Filing done at Baker's Grocery —T. H. WEBBER. 13p

Mr. and Mrs. S. R. Jeffery returned last night from San Marcos where their son, Silas, is attending college. Silas had been sick but was much improved when they left and was able to resume his studies.

Mr. and Mrs. W. H. Dyer were returned from Davenport, Iowa, where they were called to the funeral of Mr. Dyer's father. They also spent a few days with relatives in Rock Island, Illinois.

Mrs. Jeff McLendon, of Sanger, California, is here visiting relatives and friends. She is an old citizen of Young county and it has been several years since she visited here and her many friends extend her a hearty welcome.

V. A. Saffell, of California, spent last Saturday in the city visiting his aunt, Mrs. Sam Copeland. He had been in the navy for the past six years and during the war served on the Vergona, a submarine. During his service in the navy he traveled around the world and visited many places of interest. He is a first-class mechanic and was here for the purpose of securing work in the oil field.

BUY OUR DOMESTICS BY THE BOLT

We are selling good Bleached and Brown Domestic at less than factory prices of today. Get yours while our present stock lasts. STREET & CO.

Notice of Stockholders Meeting Notice is hereby given that there will be held on the 1st day of December, 1919, at the office of Arnold & Kay in Graham, Texas, a call meeting of the stockholders of the Graham Home Builders, Inc., at 10 p. m. to determine whether or not the capital stock of said company shall be increased to \$40,000.00 and for such other business as may come before the body.

E. S. GRAHAM, President. F. M. BURKETT, Secretary.

LOST—Navy blue Sweater last Saturday. Left it somewhere in town. Finder please leave it at the Henderson House.—E. A. POSERN. 13

Miss Fay Tankerley, of El Paso, is here visiting her old friend and schoolmate, Miss Mary Eichelberger.

Mammoth Bronze Turkeys, Wood Mickle and Buff strain; Toms \$7.00 Hens \$4.50.—MRS. J. D. GRAVES, Jacksboro, Texas. 13-14p

Just phone Ind. 257 and leave the rest to us for good Cleaning and Pressing.—THE NOBBY TAILORS, West Side of Square. 13p

LADIES' HANDBAG FOUND A ladies' handbag was found on the sidewalk east of the Presbyterian church. Owner call at Leader office, describe bag and pay for this notice.

Women! Here is a message to suffering women, from Mrs. W. T. Price, of Public, Ky. "I suffered with painful..."

Take CARDUI The Woman's Tonic I began Cardui in a short while I saw a marked difference... I grew stronger right along and it cured me.

GOOD GINGHAMS 25c One lot good Dress Gingham, worth 30c at 25c. STREET & CO.

HOGS! HOGS! Brood sows, shoats and pigs for sale at Joe Andrus' slaughter pen, west of town. E. A. POSERN.

TRUCK SERVICE All kinds of hauling. Prompt and special delivery of Express and Baggage. Ind. phone, office 65; residence 83. SAM S. BATES. 12tc

LADIES' COAT SPECIALS \$19.75 See the big lot of coats we have on sale at \$19.75. STREET & CO.

CITATION BY PUBLICATION

THE STATE OF TEXAS To the Sheriff or any Constable of Young County—Greeting: YOU ARE HEREBY COMMANDED to summon Henry H. Adams by making publication of this Citation once in each week for four consecutive weeks previous to the return day hereof in some newspaper published in your County, to appear at the next regular term of the District Court of Young County, to be holden at the Court House thereof, in Graham, Texas, on the 1st Monday in March A. D. 1920, then and there to answer a petition filed in said Court on the 14th day of August, A. D. 1919, in a suit, numbered on the docket of said Court as No. 6930, wherein Josie Adams is Plaintiff, and Henry H. Adams is Defendant, and said petition alleging Suit for divorce based upon the ground of abandonment. That during the time she and Defendant were married and lived together as husband and wife she was at all times mindful of her marital duties and conducted herself properly and her household affairs with prudence and economy but the Defendant wholly unmindful of his duties and marriage vows began a course of cruel, tyrannical and unkind treatment toward Plaintiff until date of said separation. To this union were born the following children, Howard Adams, a boy seven years of age, Nellie May Adams, a girl three years of age, and she desires the care, custody and control of said children and the restoration of her maiden name of Josie Brooks. That the Defendant be cited to appear by publication to answer this petition and that she have judgment against him for divorce, custody of the children and restoration of her maiden name as above stated and attorney's fee and costs of suit.

Herein Fail, Not, and have before said Court, at its aforesaid next regular term, this writ with your return thereon, showing how you have executed the same.

Given Under My Hand and the seal of said Court, at office in (L. S.) Graham, Texas, this the 12th day of November, A. D. 1919. 13-16c WILLIE RIGGS, Clerk District Court, Young County, Texas.

GRAHAM MISSION The pastor will fill his regular appointments at Salem and Henry Chapel next Sunday, November 23rd. A. W. FRANKLIN.

John A. Brown was in town Tuesday from his home out on the South Bend Route.

Miss Allie Ardis has been quite sick of diphtheria at the home of Mr. and Mrs. Charlie Dohnell in East Graham.

W. T. Harris, one of the substantial citizens of Bunker, was in town Tuesday and handed us his renewal to The Leader and Dallas News

Rev. S. D. Bough spent last Saturday and Sunday here visiting his daughter, Mrs. Will Babb. He and his family have recently moved from Bayside to Weatherford.

COW STRAYED Pale yellow, white spotted, milk cow branded sleepy K on left side. Notify R. L. Akers, at Bunker, if you know her whereabouts. 10-11p

High quality usually means high price—Cole's Down Draft Ranges give you high quality at moderate prices.—THE JOHN E. MORRISON COMPANY.

# SENSATIONAL SALE!

## Ladies' Coats

Our buyer has just returned from a special trip to St. Louis and Chicago, where he succeeded in getting a Big Lot of Stylish Coats at **Factory Close-out Prices**. These are good, warm and serviceable Coats, new styles and fabrics, and will be put on sale at prices that will surprise you. All of our regular stock of Coats will also be reduced for this sale

## Ladies' Coats and Suits On Sale!

**Every Coat Suit in the Store will also be on Sale at a Bargain**  
GET SOME OF THESE BARGAINS! Winter has just started and this is your chance to get good Coats and Suits just when you need them at a **BIG SAVING** in price. These bargains will sell in a hurry, so come in at once and **GET YOURS**

**S. B. STREET & CO.**

### THE CHRISTIAN ENDEAVOR CONVENTION

The Christian Endeavor convention of the Wichita District was held in the First Christian church of this city, beginning with a great service on Friday night and closing Sunday night. The Societies of the Christian and Presbyterian churches, as hosts, were delighted to welcome about fifty out of town delegates, while the total

registrations were about one hundred. For zeal and enthusiasm displayed this convention could not have been excelled, and all felt that it was a season of great profit and pleasure.

The work of the District was considered, with results of the last year's work very gratifying, and plans were formulated for the extension of the work during the coming year.

The challenge of the convention was "Come on!" and the response, "Let's go!" This challenge was issued repeatedly during the sessions and it was inspiring to hear the whole convention with united voice and heart respond "Let's go!" The whole program was admirably in keeping with the theme of the convention which was "Loyalty." The song, "Loyalty to Christ," was a convention favorite.

If point of interest and inspiration, the program was all that could be asked for, and as to the number of Societies represented, this was the best convention the District has ever had. Henrietta was chosen as the place for the next semi-annual convention to be held in May, 1920. Henrietta with her fifteen delegates came with the intention of carrying the spring convention to that town and also carried away the honor of having the largest number of delegates present of any town in the District. Great plans are being made for the next convention. A telegram was received from W. Roy Bregg, General Secretary for the Southwest with headquarters in Colorado, with best wishes and prayers for the convention, in which he stated his intentions of being with us in Henrietta. This will add greatly to that convention as Mr. Bregg until last June was Field Secretary for Texas and is known and loved by all Texas Endeavorers.

The Graham convention was fortunate in having a number of Christian Endeavor experts to take part in and direct the proceedings of the convention. Mrs. Joe Bowers, of Saint Joe, the very efficient President of the District, deserves much credit for the careful way in which she planned this convention, for the admirable way in which she conducted it, she has endeared herself to all the Endeavorers of the District. Then we had the very great pleasure of having with us during the whole convention Miss Jessie Grider Butts, Field Secretary for Texas. Miss Butts appeared on the program a number of times and completely won all by her able presenta-

tion of all phases of the work as well as by her fascinating manner. Rev. Hugh B. Brous, of Fort Worth, ex-president of the District, versed in Christian Endeavor work, was also with us, and his addresses and wise counsel was much appreciated and added greatly to the success of the convention.

Then, too, there was the added pleasure of having Rev. Holmes G. Anderson, efficient Chairman of the District. He is one of the live wires of the District, and we were sorry he could not be with us until the close of the convention. And not, by any means the least factor contributing to the success of the convention, was the delightful way in which Rev. T. M. Cunningham, of Elvasville, led the convention in song. Present all the time he was always on the job, and added to the regular singing of convention songs, there were special solos by Mrs. R. A. Dupan, Mr. Pat Woods and Mr. Cunningham, which made the music of the convention a great feature.

The address of welcome was given Friday night at the opening session by Dr. W. A. Morris, mayor of Graham, in a very happily worded speech, which was responded to by Mrs. Bowers, President of the District. After the meeting of the evening the convention adjourned to the basement of the church where a very happy social hour was spent in playing games and getting acquainted, and the delegates were assigned to their homes.

It would be impossible to tell of all the good things that were said and done Saturday. The whole day was full of inspiration and interest. Two things deserve special mention, however, the debate and the additional pledges secured for the administration of State Endeavor work. The pledges amounted to \$173.00 and were in addition to amounts already pledged for the current year. The debate was on the question, "Resolved, That the work of the Treasurer is more important than that of the Recording Secretary." The affirmative was represented by Mr. Jack Dale, of Henrietta, and Rev. H. C. Anderson, of Bowie while Rev. J. E. Evans and Nat Price, Jr., represented the negative. It was interesting and afforded a great deal of amusement, being finally decided in favor of the negative.

On Sunday Quiet Hour was observed at nine o'clock, and then Sunday Schools and the regular morning services in the various churches.

Sunday afternoon the convention resumed its session with a record crowd both that afternoon and night when the other churches of the town kindly gave way for the convention. There was a feast of good things throughout the day. One special feature of the afternoon was the Junior Demonstration by the Juniors of the

Christian and Presbyterian churches which was directed by Mrs. H. L. Tidwell, assisted by Mrs. C. B. Hockaday. This was one of the best things of the convention and consisted in sentence prayers by the Juniors, the singing of the Junior song, a mixed quartette of Juniors, and the repeating of Scripture including the 23rd Psalm and the 13th chapter of First Corinthians, together with a drill on the books of the Bible.

The convention closed Sunday night with a masterful address by Rev. H. B. Brous on "Whatever He would like to have me do," and a decision service led by Miss Butts, after which all joined hands around the auditorium in the Mizpah Circle and repeated the Mizpah benediction which closed the convention. In the decision service there were several who dedicated themselves to some form of Christian service and joined the "Life Work Recruits" and others joined the "Quiet Hour Band" or became members of "The Tenth Legion." Thus goes into history the greatest convention of the Wichita District. It was productive of much good and its influence can not be measured. On every hand assurances of renewed effort and consecration were heard.

It has been impossible to mention all the good things or give due credit to all who contributed toward the success of the convention, but due credit should be given to all the local committee on arrangements. Nothing was left undone that would contribute to the comfort and pleasure of the guests, and in this connection should be mentioned the excellent repast that was served the delegates in the basement of the church on Saturday noon by the ladies and girls of the two churches. It was an elaborate and appetizing repast tastefully served on a great table in the shape of the letter E, and was a very festive occasion. One of the social features not hitherto referred to was the attendance of the convention at the football game between Graham High School and Wichita Falls High. By meeting an hour earlier Saturday afternoon time was found for this game and Graham gained a body of staunch rooters.

In behalf of the two Endeavor Societies of the town we wish to thank all the ladies who so kindly opened their homes and helped us entertain these visitors, all those who so faithfully assisted at the church, those who loaned their cars for the occasion, those who assisted in the singing, and all who contributed in any way towards making the convention the success it was.

LOST—Left on the road at the mud hole on the Graham-South Bend road, four miles from Graham, one gray Sweater. Finder will please return to DR. W. A. MORRIS and receive reward. 12

Phone your wants to L. M. DAVIS DRUG CO. 8

### JEAN

Mrs. Roxy Collins, of Fort Worth, is visiting her sister, Mrs. R. F. Willis Erwin Duckworth, of Loving, spent Sunday week here with his brother, W. Duckworth.

Miss Exa White returned to her home near Olney after a few days visit here with her sister, Mrs. Carl Johnson.

A. J. Cantwell and family were guests of Webb Wallace and wife in Graham Saturday.

Dr. H. K. Weems was in Dallas a few days the first of the week.

Miss Minnie Price, of Loving visited Miss Lena Smith Saturday and Sunday.

Mr. and Mrs. J. M. Wallace and son, Theo, of Loving, visited their daughter, Mrs. A. J. Cantwell, Tuesday night.

T. R. Nicewarner and wife and Ray and Guy Nicewarner, of Mount Pleasant, were Jean visitors Sunday.

Mrs. Clyde Poole and children, Morris and Nellie, of Olney, visited C. W. Poole and wife Sunday.

Miss Lois McBrayer spent Saturday night and Sunday with Mrs. Wells near Olney.

Mr. and Mrs. Carl Johnson have a big boy who made his arrival November 4th. He has been named Joe Whitt for his grandfathers.

The young people enjoyed a fruit supper Saturday night at the home of Mr. and Mrs. E. L. Baldwin.

Mrs. Isbell of Olney, was guest of Mrs. H. K. Weems Sunday.

The little infant daughter of Mr. and Mrs. Hugh Griffith was buried here Tuesday. The bereaved have the sympathy of their many friends.

### HAZEL EYES.

### INDIAN MOUND

We had Sunday School Sunday and a very good crowd.

Ruth and Hazel Fisher, Virgie Mae Kunkel and Osa Allen took Sunday dinner with Mrs. Brock and went to church in the evening.

Horace Allen took dinner with Tom Reed Sunday.

Misses Ruby and Dollie Allen took dinner with Miss Jean Bryan Sunday.

Miss Lorena Newman spent last week end at Jermyn where she attended the wedding of her sister, Miss Mary, who married William Gregg, of Alvord.

Mr. and Mrs. Allen took dinner with Mr. and Mrs. Cox.

Miss Nancy Pearson visited Mrs. Brock Sunday evening. Mrs. Brock is very sick now.

Elmer Stephens took dinner with Clyde Davis Sunday.

Mrs. Davis and daughter, Ruth, spent Sunday with Mrs. Dickson, of Newcastle.

Mrs. George McComas gave a singing Sunday night.

Mr. and Mrs. Austin Bird went to Olney Sunday to visit kin folks.

### RESULT OF DRIVE FOR THE MONTH OF OCTOBER

Of the 997 applications for loans approved during October, 182 or practically 16 per cent were those of landless persons who sought loans for the purpose of purchasing homes. The oldest applicant was 73 years of age; the youngest 19; the average age of all is 37 1-2.

Eastern Texas, where lands are cheapest, furnished the highest per cent (about three-fourths of the total) The black land belt, where lands are highest in value, furnished the smallest per cent. While in South Texas and West Texas the per cent was better than in the black land belt, though not so good as that of East Texas.

The importance of this drive will be appreciated when we remember the rapid and I might say abnormal growth of tenancy of Texas as shown by the Agricultural Bulletin for Texas, Thirteenth Census of the United States: Farms operated by owners, year 1880, 103,776; by tenants, 65,468; Year 1890, by owners, 132,616; by tenants, 95,510; Year 1900 by owners, 177,190; by tenants, 174,991; Year 1910, by owners, 195,863; by tenants, 219,574.

These figures show that in the last thirty years the proportion of tenants in Texas has increased from 37.6 per cent of all farms in 1880 to 52.6 in 1910. In these thirty years farm owners have increased at the rate of a little less than 3,000 a year while tenants have increased at the rate of a little over 5,000 per year. I believe that we should make every effort to reduce the per cent of tenants to farm owners in this State, at least to the average proportion of tenants to farm owners of the United States, which is 37 per cent.

### WOODMEN CIRCLE NOTICE

To members of Magnolia Grove No. 273, and Twin Mountain Grove No. 1848, W. O. W. Circle:

Sovereign Eula Durland, State Deputy, will address Magnolia Grove at 3:00 o'clock, Monday evening, November 24th, and the Twin Mountain Grove at 7:30 o'clock, Monday night, on the subject of higher rates. All members are urged to be present.

### MAE P. VOULES,

Clerk Magnolia Grove, W. P. BEARD, Clerk Twin Mountain Grove.

### BLACKLEG VACCINE

I wish to call to the attention of farmers and stockmen that I have on hand a supply of Blackleg Vaccine which I will be glad to give to those desiring to vaccinate. Those wishing this will call at the County Judge's office in the court house.

### EDGAR H. KEMP,

County Agent.

See Ladies' Coats on sale at STREET & CO.

### ADDITIONAL RULINGS ON REINSTATEMENT

A series of decisions issued by the Director of the Bureau of War Risk Insurance with the approval of the Secretary of the Treasury provides more liberal conditions for reinstatement of lapsed or canceled insurance.

The provisions of Treasury Decision No. 47, allowing eighteen months from the date of discharge for reinstatement upon payment of only two months' premiums on the amount of insurance to be reinstated, are retained. The decision is liberalized, however, by a new provision that men out of the service are permitted to reinstate by merely paying the two months' premiums without making a statement as to health at any time within three calendar months following the month of discharge.

After the three months following the discharge have elapsed, a statement from the applicant to the effect that he is in as good health as at the date of discharge or at the expiration of the grace period, whichever is the later date, will be required together with a written application for reinstatement and the tender of two months' premiums on the amount of insurance he wishes to reinstate.

In order to give all former service men whose insurance has lapsed or been canceled, a fair chance to reinstate their insurance, including men who have been out of the service eighteen months or more, and who are therefore barred from reinstatement under the former ruling, a special blanket ruling is made which allows all ex-service men to reinstate their insurance before December 31, 1919, provided that each applicant is in as good health as at date of discharge or at expiration of the grace period, whichever is the later date, and so states in his application. Of course it is necessary that he tender the two months' premiums on the amount of insurance he wishes to reinstate.

Service men who reinstated their insurance by payment of all back premiums prior to July 25, 1919, when the decision requiring payment of only two months' premiums went into effect, upon written application to the Bureau may have any premiums paid in excess of two applied toward the payment of future premiums. For example, if after a policy had lapsed for six months, a man reinstated and paid six months' premiums instead of two, he may secure credit for four months' premiums.

The provisions for reinstatement do not protect a man until he actually reinstates. If he waits he may not be in as good health as at the time of discharge and consequently may not be able to secure reinstatement.

Don't put off reinstatement. Do it now.

### BIG STOCK FINE FURS

Now on Sale at STREET & CO.

# The New Motor Car

# Overland

TRADE MARK REG.

## The Greatest Improvement In Riding Comfort Since The Introduction of Pneumatic Tires.

HERE is a brand new type of car. It solves the problem which has baffled automotive engineers—how to combine riding comfort with light weight and economy.

Our new Three-Point Cantilever Springs make this possible.

These are the first springs of their kind and they are made of chrome vanadium steel. They are exclusive with Overland.

Because of these springs, Overland 4 combines the riding qualities of large heavy, expensive, long wheelbase cars, together with the advantages and economy of small light cars.

With 100-inch wheelbase, Overland 4 has the luxurious riding ease of 130-inch Springbase.

The exclusive, Three-Point Cantilever Springs cushion the car so that it rides well on all roads: they reduce choppy rebounds and side swaying, protect the car from road shocks and prolong its life, minimize twisting or racking of frame and body, enable the car to hold the road better.

The car and passengers ride smoothly as though floating, free from road shocks that the springs ward off.

But this new riding comfort, possible only with these Three-Point Cantilever Springs, is but one of the advantages of Overland 4.

Its light weight makes possible great economy of gasoline and tires.

High quality materials insure durability. All vital parts of the

front axle and steering gear and all highly stressed gears and shafts for driving the car are made of alloy steel.

The equipment list of Overland 4 is high grade, including Auto-Lite Starter and Lighting System—Electric Horn—Marshall Divan Upholstery Springs—Demountable Rims—Three Speed Transmission—Slanting Rain Vision Windshield—Tillotson Carburetor—U. S. L. Batteries and many other high quality conveniences.

In every respect Overland 4 is a quality car. The body is all steel, all enamel, the brightest, hardest, most lasting finish.

Overland 4 has been tested for two years and more than 250,000

miles over the Rocky Mountains, prairies, through deep mud and scorching deserts—through quick sharp climatic changes. As a result of these tests we were able to judge the car's performance under every condition and to perfect it before offering it to the public.

There is no previous car of any size or price to adequately compare with the character of service Overland 4 introduces.

The farther you ride in it the more you will appreciate it. Come in, see the car and ask for booklet. The demand will be greater than the supply for a long time.

Overland 4 Touring, \$845; Roadster, \$845; Coupe, \$1325; Sedan, \$1375. Prices f. o. b. Toledo.

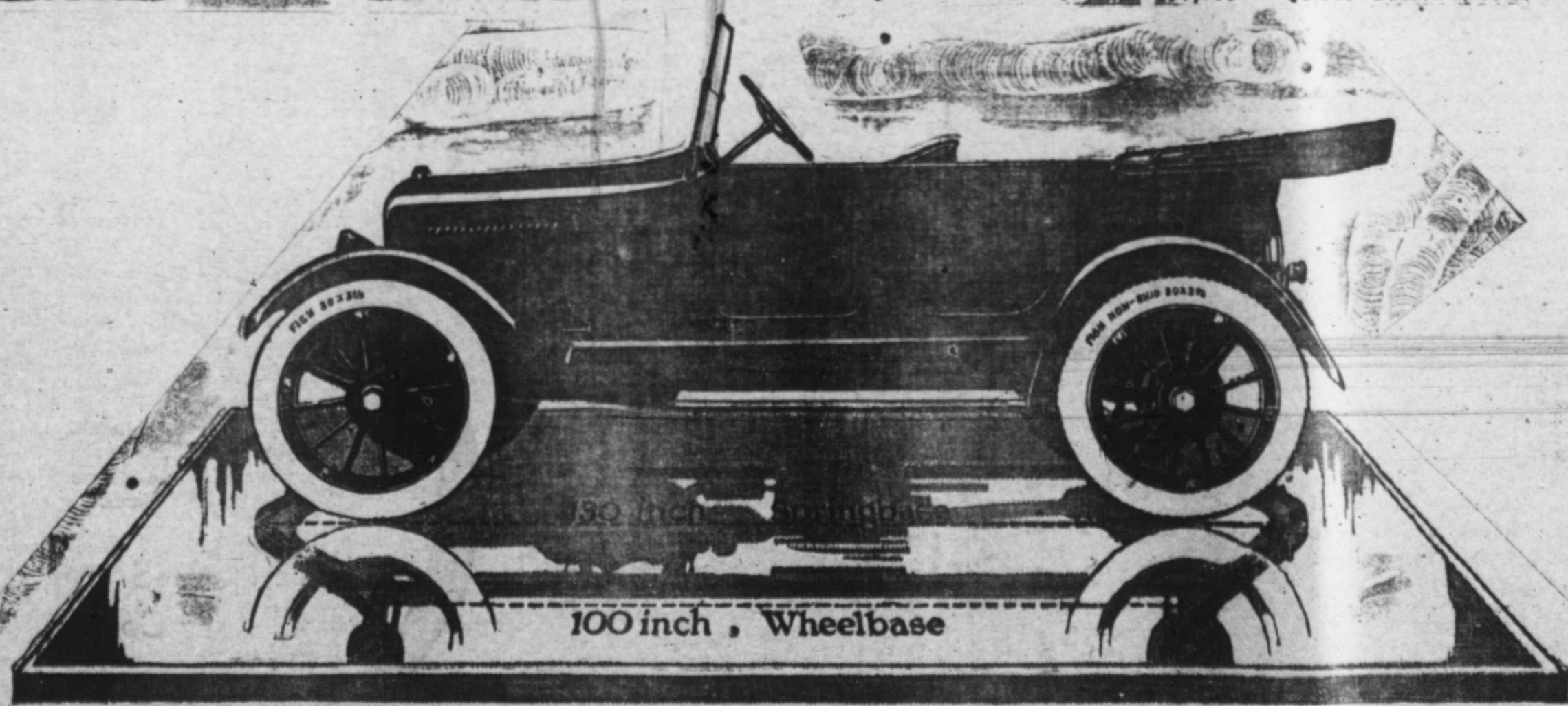

## Overland Sales Company

Fred Stewart, Proprietor

# THE JNO. E. MORRISON COMPANY

Graham Olney Newcastle Loving

## Another Step Forward In Store Efficiency



One and seven-eighths yards  
at \$1.69 a yard

Hereafter you won't have to wait for our salespeople to figure such problems and then check back to find out if the result is correct for the MEASUREGRAPH relieves them of that task. This Measuregraph is a mechanical device that not only computes the amount of every sale, but actually measures off the goods you buy. It is wonderful how they work, and we want you to be sure to look for them on our yard-goods counters

Just another way by which we are endeavoring to give our patrons prompt and efficient service

## Only a Few of the Values You Will Find in Our Store

### SHOES—For the Entire Family

Let us fit you at the old prices. We can show you shoes at lower prices than we can duplicate the same goods at wholesale today.

We are showing a special value in a ladies' Walk-Over vici kid, light welt, padded tongue, eight-inch top, Cuban leather heel—only **11.50**

Another Oalk-Over in the latest shade Russian calf walking shoe—only **11.50**

Good heavy school shoes for children under market value

**BOOTEES—Keep your feet dry.** We are offering an exceptional value in a seventeen-inch top, Russian calf Bootee with a solid water-proof sole—extra heavy for \$17.50. Other values at **15.00** and **12.50**

**DOMESTICS—Bleached and brown.** Good weight bleached domestic at 25c and 30c the yard. A limited quantity of brown domestic at 20c the yard

**OUTINGS—In good assortment of colors.** Dark and light patterns, 20c, 25c and 35c the yard

**GINGHAMS—In best dress patterns.** We have an excellent line of dress ginghams for your inspection attractively priced at 20c, 25c, 35c and 40c the yard

**COTTON FLANNELS—In bleached and brown** Below present market at 25c, 30c and 35c the yard

**EDWIN CLAPP SHOES—For men and women.**

**YOUR HOSIERY NEEDS—**Let us supply them and save you money on your purchases. We are exclusive agents for the famous Gordon and Monarch Hosiery for men, women and children, and have just the hose you want in the best of quality; prices ranging from **35c to \$3.50**

## A Sale of Wonderful Values COATS SUITS DRESSES



We are now offering some values that are truly phenomenal. Not a Coat, Suit or Dress in our entire line that is not marked at a surprisingly reduced price.

Only a few of these prices are mentioned below.

Come in and get others.

**COATS** In a varied assortment of colors and styles. \$50.00 and \$47.50 values, only **38.95**  
35.00 values, only **29.85**

**SUITS.** To suit your every need. You will have no trouble in securing a fit in a pattern and model that will please.  
\$78.50 values, only **57.50**  
67.50 values, only **49.85**

**DRESSES.** Of style and distinction. Beautiful tricolett, trototine and serge.  
\$67.50 values, now only **56.00**  
22.50 values, now only **12.95**

## Attention!

OPEN FOR ALL KINDS  
of Tire Repair Work and  
Supplies. Look at our new  
Cases before you buy.

Located at Willard Battery Station

Graham Tire Service Co.

## NOTICE TO CAR OWNERS

We have received a set of gas-  
oline burners for our Vulcani-  
zer, and are now prepared to  
do your Tire Work.

If you are running a Tire with a small  
Blow-out, have it Vulcanized at once  
and save your Tires. We have an ex-  
pert Vulcanizing man and guarantee our  
work. DROP IN AND SEE US.

**BABB MOTOR CO.**  
Northeast Corner Square

## BAPTIST 75 MIL- LION CAMPAIGN

Dallas, Nov. 19—In the distribution  
of the \$75,000,000 fund being raised  
by the Baptists of the South to take  
care of the denomination's program  
of missions, education and benevo-  
lences for the next five years, of  
which sum this State is raising \$16,

000,000, Texas missions and institu-  
tions will receive a great measure of  
support. The character of this fos-  
tering is set forth convincingly and  
in detail in the campaign survey book  
just issued from general headquar-  
ters at Nashville and more than 50,  
000 copies of which are now being  
distributed in the 120 Baptist Asso-  
ciations of this State. Emphasis is  
placed on the statement that the  
\$75,000,000 is to be expended only  
where urgently needed. Dr. F. S.  
Groner, State Campaign Director,  
says the survey book answers all

questions and explains everything  
appertaining to the fund. The follow-  
ing brief summary indicates the ex-  
tent Texas will benefit as a result of  
the success of the campaign:

Southwestern Theological Seminary  
Fort Worth, \$700,000 for endowment,  
\$500,000 of which comes from the  
Texas \$16,000,000.

Baylor University, Waco, \$1,000,  
000; for endowment, \$600,000; new  
buildings, including boys' dormitory  
and girls' dormitory and enlargement  
of steam plant, \$400,000.

Baylor Medical College, Dallas,  
\$500,000 for endowment.

Simmons College, Abilene, \$500,  
000; administration building, \$150,000;  
boys' dormitory, \$50,000; library,  
\$75,000; fine arts building, \$25,000;  
faculty expansion, \$100,000; addition-  
al equipment, \$100,000.

Baylor College, Belton, \$750,000;  
dormitories, \$300,000; education build-  
ing, \$100,000; science building, \$100,  
000; power and heating plant, \$50,  
000; fine arts building, \$100,000; li-  
brary, \$100,000.

Howard Payne College, Brown-  
wood, \$300,000 for buildings, includ-  
ing administration building, and other  
permanent improvements.

College of Marshall, \$100,000; boys'  
dormitory, \$50,000; kitchen and din-  
ing hall, \$25,000; enlargement of  
heating plant, \$15,000; beautification  
of property, \$10,000.

Decatur College, Decatur, \$100,000;  
additional land, \$20,000; to complete  
administration building, \$40,000;  
girls' dormitory, \$20,000; equipment,  
furniture, etc., \$20,000.

Wayland College, Plainview, \$100,  
000; heating plant, \$25,000; comple-  
tion of administration building, \$25,  
000; new dormitory, \$50,000.

Rusk Junior College, Rusk, \$100,  
000; addition to girls' dormitory  
\$30,000; addition to boys' dormitory,  
\$30,000; improvements on administra-  
tion building, \$15,000; laboratory  
and library equipment, \$10,000; im-  
provement of girls' self-help club,  
\$5,000; ministerial aid, \$5,000; equip-  
ing and improving 240-acre college  
farm, \$5,000.

San Marcos Academy, San Marcos,  
\$100,000, which is to be used for a  
new administration building.

Southwest Texas Baptist Hospital,  
San Antonio, now in the making,  
\$150,000; for liquidation of debt on  
lots, \$20,000; erection and equipment

of first building, \$130,000.

Central Texas Baptist Sanitarium,  
Waco, \$250,000; for additional unit  
to present building, \$150,000; equip-  
ment, \$35,000; to liquidate debt \$65,  
000.

Texas Baptist Memorial Sanita-  
rium, Dallas, \$600,000; additional  
land, \$5,000; surgical building with  
200 private rooms, \$400,000; equip-  
ment for this, \$75,000; light and heat-  
ing plant, \$60,000; steam laundry  
with equipment, \$10,000; morgue and  
laboratory, \$10,000; artesian well,  
\$15,000; isolation building, \$25,000.

Houston Baptist Sanitarium, Hous-  
ton, \$475,000; additional ground,  
\$85,000; hospital building and equip-  
ment, \$200,000; surgical building,  
\$100,000; negro building, \$10,000;  
liquidation of debt, \$80,000.

Proposed Baptist Sanitariums at  
Abilene and Brownsville, \$100,000  
and \$25,000, respectively.

For Texas state missions, \$1,750,000  
has been apportioned, all of which is  
to be expended in the State.

Buckner Orphans' Home, Dallas,  
\$300,000 for new buildings and equip-  
ment. The sum of \$319,000 is to be  
used in the next five years in carry-  
ing on the work among the Mexican  
population of Texas, now estimated at  
600,000. The points included are  
San Antonio, Del Rio, Uvalde, Browns-  
ville, Corpus Christi, Mercedes, San  
Angelo, Laredo, Bastrop, Austin, San  
Marcos, Kerrville, Rockport, Bryan,  
Waco, Fort Worth and Dallas. In-  
cluded in the Mexican building pro-  
gram is the expenditure of \$150,000  
for a church and schools at San An-  
tonio, \$104,000 for church and schools  
at El Paso, a \$10,000 church and  
school building at Laredo, a \$10,000  
church and school building at Austin,  
a \$10,000 church and school building  
at Brownsville, a \$5,000 church and  
school building at Corpus Christi, and  
similar buildings at Waco, Fort  
Worth and Dallas.

The tuberculosis sanitarium at El  
Paso receives \$500,000 for buildings  
and equipment and \$500,000 for en-  
dowment.

Negro missions in the State are to  
receive \$6,000 and Houston College  
\$40,000.

The work among the Mexican pop-  
ulation will be carried on under the  
administration of the Southern Bap-  
tist Home Mission Board.

## Willard

### Yours for a Long Life

A Willard Battery  
with Threaded Rubber  
Insulation lives a long  
life. It is a protection  
against little battery ill-  
nesses and re-insulation  
as well.

Four years' experience  
on many thousand cars  
has proven that this bat-  
tery gives you more real  
value, more assurance of  
long-continued efficien-  
cy, less anticipation of  
trouble than any other  
you can buy.

It's a battery that you  
ought to know about. If  
you'll come in we'll tell  
you about some of these  
Still Better Willards.

Graham Storage  
Battery Co.



### W. O. W. NOTICE

Members of Glen McDonald Camp  
No. 420, W. O. W. and Twin Moun-  
tain and Magnolia Groves, and their  
families will give an entertainment  
and supper at the hall on Thursday  
night, November 27. Everyone is re-  
quested to bring a full basket.

COMMITTEE.

### GRAHAM-BRECKENRIDGE

#### AUTOMOBILE LINE

Harvey Darnell has established a  
daily automobile service between Gra-  
ham and Breckenridge, leaving this  
city at 8:30 in the morning and re-  
turning in time for supper. The  
route is by South Bend and Iran.