

Age Negro Boys Admit es of Burglaries Here

Burglaries which entry of Haskell... during the past... last Friday... 13-year-old... the thefts in a... to Haskell county... Attorney Curran... members of the... department who had... the wave of

On Hospital Staff



Miss Edith Reeves, above, who is the daughter of Mr. and Mrs. A. R. Reeves of Weinert, began her duties last week as nurse at the Haskell County Hospital, in surgery and obstetrics. Miss Reeves is a recent graduate of the Parkland Hospital School of Nursing in Dallas.

Singers To Meet Sunday At First Baptist Church

Several hundred singers from Haskell and adjoining counties are expected for the regular meeting of the Haskell County Singing Convention at the First Baptist Church in this city Sunday afternoon, April 11. Beginning at 2:30 p.m., an excellent program has been planned for the event, with a number of well-known quartets from several nearby towns to be featured during the afternoon. All singers and music lovers of the area are being invited, and books will be available for all who desire to join in the program.

PARENTS OF A DAUGHTER

Mr. and Mrs. Duffer B. Crawford of Jeanette, Pa., are announcing the birth of a daughter, Beverly Gayle, on April 4. Grandparents are Mr. and Mrs. J. M. Crawford of Haskell.

IRON LUNG WILL BE DISPLAYED DURING TWO DAY FUND RAISING CAMPAIGN

Friday and Saturday, April 16-17 have been announced as the dates on which the Mullikin Portable Iron Lung will be placed on display in a downtown show window, according to Chief Frank B. Reynolds of the Haskell Volunteer Fire Department, which is sponsoring the purchase of a Portable Respiator for Haskell and vicinity. At a meeting Monday evening, April 12, the committee handling the drive will be "briefed" on their duties for the 2-day drive, and it is planned that by Saturday evening, April 17, the necessary \$1200 will be raised.

School, at which time the students will be given an opportunity to see the "Lung" in action, first hand. The equipment will then be moved to a downtown store window, where demonstrations will be given by Ken Lichtenwalter, representative of the W. J. Mullikin Company, manufacturers. Arrangements are being made by the Fire Department whereby donations, large and small, will be accepted at the display. According to Chief Reynolds, a Portable Iron Lung will fill the need of the community for emergency resuscitation equipment. He also pointed out that though the Lung will be available for application in connection with polio cases, it can be used with equally good effect by our fire department in cases of drowning, suffocation, carbon monoxide poisoning, electric shock, etc. This is due to the fact that the Lung weighs but 87 pounds, and can therefore be transported readily to the scene of the emergency, providing "on the spot" care. Such use is further enhanced by the fact that the respirator will operate off a 6 volt storage battery as efficiently as from 110 volt house current. A hand lever will also operate the Lung in emergencies.

HHS Band Takes High Honors At Music Festival

Friday, April 2, was red letter day for members of the Haskell High School band, which received high honors in the annual Interscholastic League Region II Music Festival in Abilene. Although they were ineligible for the trophy award because of late entrance, the judges gave the Haskell band credit for the best performance of the day by a wide margin, being the only band in Class B to be placed in the First Division by a vote of all three judges. The judges were Major Ed Chenette, writer and composer of music and director of many bands; Anton Beck, college orchestral director in South Texas; and Frank Malone of S.M.U.

The band activities continued throughout the day and until 11 p.m. Friday night. All the bands marched and were inspected at Fair Park Stadium. Bands from some 30 towns took part in Class B, C and D events. James Hobbs, HHS Band director, praised the performance of the organization in their playing on the stage. "I never heard the band perform so overtly," he said. "I believe the overtures, 'Carnival of Roes' and 'Romantic,' were executed beautifully and musically, and I surely had a right to be proud of everyone in the band. Plenty of hard work and concentrated practice on these numbers certainly got results, and Friday, April 2, was the day from which all gained new experiences and new interests," Hobbs concluded.

WEINERT TEAM WILL ENTER TARLETON JUDGING CONTEST

W. L. Medford, vocational agriculture teacher, will take two teams consisting of six boys from Weinert to the FFA Judging contest on the John Tarleton College campus on April 10. The livestock judging team is composed of Reginald Johnson, Robert Gaines, and Carl Marshall. Lighter Walker, Leroy Hix, and Charles Sargent form the dairy team.

MOVE BACK TO HASKELL

Mr. and Mrs. Roy Ratliff and family, who have been making their home in Pampa recently, have moved back to Haskell and plan to make their future home here.

NEW CHURCH BUILDING IS DEDICATED



Climaxing a seven months building program, a Homecoming and Dedication Service at the Pinkerton Baptist Church last Sunday was attended by several hundred members of the congregation, friends and visitors. The dedication sermon was delivered by Rev. J. H. Littleton of Abilene, District Missionary. With the completion of the new building, center of the above picture, the full-time rural church plan also includes an Educational building and a modern parsonage. Rev. Robt. Barnett, is pastor, and Jake Wheeler is superintendent of the Sunday school department which has an enrollment of approximately 100 persons.

Verdict Due Today For Murder In Negro's Trial

Jury verdict was expected late this afternoon in the murder trial of James Forman, negro farm laborer, on trial in 39th District Court on a Grand Jury indictment in which he is charged with the slaying last October 6 of Marion Young, another negro. Both were employed on a farm near Rochester. Forman was employed as a cotton picker. Young was fatally wounded by blasts from a 12 gauge shotgun, and died several hours later in a Knox hospital. Trial of the case was called Wednesday morning before District Judge Ben Charlie Chapman, with District Attorney J. H. Banks and County Attorney Curtis Pogue in charge of prosecution. Counsel for the defendant includes Wm. P. Ratliff of this city and the law firm of Guinn & Gunn of Rusk.

Heart Attack Is Fatal To O. E. Webb

Oran E. Webb, 50, prominent Haskell farmer and resident here for 30 years, died at the family home six miles east of Haskell, Sunday at 10:15 p.m., after being stricken with a heart attack. He had been slightly ill for several days but his condition was not believed serious and his death came as a distinct shock to relatives and friends. Deceased was born Aug. 16, 1897, at Lockney, in Floyd county, Texas, the son of Mr. and Mrs. James D. Webb. He went to Leno county as a young man, and later came to Haskell county in 1918. He married Miss Stella Stewart, of Dilley, Texas, March 20, 1921, and they made their home in this section since that time. Mr. Webb had been a member of the Methodist Church since he was 14 years of age.

He is survived by his widow, Mrs. Stella Webb, a daughter, Mrs. Burnell Gilleland, both of Haskell; a son, James Robert Webb of Dallas, two brothers, E. D. Webb of Denver City, and Alton Webb of Brownfield, and three grandchildren. Funeral service was conducted at the First Methodist church in this city Tuesday at 3 p.m., by the Rev. James E. Harrell, pastor, officiating. Interment was in Willow cemetery under direction of Holden's Funeral Home. Active pallbearers were Menard Field, J. M. Glass, Robert Tidwell, O. E. Gilliland, Clyde Gordon, Ernest Johnston, Arthur Montgomery, Cohn Stark. Named as honorary pallbearers were members of Mr. Webb's Sunday School class of the First Methodist church.

VISITS PARENTS

E. A. Howard, who is attending Texas Tech at Lubbock spent the Easter holidays with his parents, Mr. and Mrs. E. A. Howard in this city.

BROTHERHOOD SERVICE SUNDAY FINAL EVENT IN YOUTH WEEK OBSERVANCE

The closing event of Youth Week in Haskell will be the Brotherhood Service Sunday night, April 11, 8:00 p.m., at the First Christian Church. All of the churches in Haskell have been invited to unite for this program based on religious tolerance. Guest speakers will be representatives of the three faiths, Catholic, Protestant and Jew. They are Father Donald A. Hartnett, David Earnest, and Rabbi Morris Goodman.

Father Hartnett was born in Weatherford, Texas, in 1910 and graduated from Weatherford high school. He received his A.B. degree from St. Benedict's College, Atchison, Kansas, attended the University of Texas Law School, and was ordained from St. John's Seminary in San Antonio in 1939. Father Hartnett has been assistant pastor at the Sacred Heart rectory of Wichita Falls since 1940. Mr. Earnest was born in Stamford, Texas, in 1927 and graduated from Rule High school in 1945. He has been pastor of the

Total of 939 Votes Polled In Municipal Election Tuesday

Mayor Elect To Secretary's Post



W. Q. Casey.



T. J. Arbuckle.

GOLF CLUB ELECTS OFFICERS, PLAN FOR OPENING NEW COURSE THIS MONTH

At a meeting of the Haskell Golf Club, officers and directors were elected and plans made for the early opening of the new course south of town on which work has been underway for the past six weeks. Elected officers of the club were: Scotch Coggins, president; Ray Lusk, vice president; M. L. Blohm, secretary-treasurer. Named on the board of directors were: Joe Young, Roy Cook, Harold Hodges, Gene Campbell, A. H. Wair.

Mrs. W. H. Overton Dies Following Brief Illness

Mrs. W. H. Overton, 69, member of a prominent Haskell county family died at 10 p.m., Tuesday in the Haskell County Hospital following a 10-day illness. Funeral was held at 3:30 p.m. Wednesday, at the Paint Creek Methodist church, 12 miles south-east of Haskell in the community in which the Overtons lived. The Rev. James Overton of Haskell, former pastor of the church, officiated, assisted by the Rev. James E. Harrell, present minister of the church. The body was taken Thursday morning to Burleson Cemetery, in Johnson county for burial Thursday afternoon. Holden Funeral Home of Haskell was in charge of arrangements.

Deceased was born Feb. 19, 1879, in Missouri, the daughter of Mr. and Mrs. Edwin Griffith. She married W. H. Overton July 4, 1897, in Johnson county, and they later made their home at Burleson before coming to Haskell county in 1918. Mrs. Overton was active in church, community and school work. She was a member of the Methodist church and the Eastern Star. Mr. and Mrs. Overton celebrated their 50th wedding anniversary July 4, 1947. They were married at Files Valley in 1897. After their marriage, Mr. Overton built and managed cotton gins at Cleburne, Itaca, Burleson and other Central Texas towns. They moved to Haskell county after Mr. Overton bought land here. He managed the Farmer Co-Op gin at Haskell 15 years, retiring in 1945. Survivors are the husband; three sons, Ray R., Roy A. and M. Eugene Overton, all of Haskell; three sisters, Mrs. Grace Childs and Mrs. Claudia Littlefield, both of Los Angeles, Calif., and Mrs. Bessie Hitt of Denton. Pallbearers were W. A. Montgomery, J. H. Montgomery, John R. Watson Jr., John Kunstler, Durwood Livingood, H. B. Montgomery, Wayne Perry and Allen Isbell.

East Side Church Revival Meeting Starts Sunday

Annual Spring Revival meeting of the East Side Baptist Church will begin Sunday, April 11, and continue through the following week, Rev. W. T. Priddy, pastor, has announced. Services will be held twice daily during week-days, with the morning service beginning at 10 o'clock. Prayer service will begin at 7:30 p.m., preceding the evening's evangelistic service. The local minister will do the preaching, and the meeting will feature a large choir. People of the entire community are invited to attend all services possible.

Palo Pinto Men Held For Farm Home Theft

A 19-year-old Palo Pinto county youth was returned to Haskell Tuesday by Deputy Sheriff Doss Fuller, and another youth is being held by Mineral Wells officers, for alleged complicity in the burglary of a farm residence between Rule and Rochester several months ago. Members of the sheriff's department said that a watch, gun and other valuables were taken in the theft.

Heaviest balloting in several years was recorded in the city election here Tuesday, when voters polled a total of 939 ballots in electing seven city officials for a two year term. W. Q. Casey, Haskell automobile dealer and former bank cashier, was elected Mayor receiving 514 votes to defeat Hallie Chapman, farm implement dealer and member of the present city council, who received 423 votes. For City Secretary, T. J. Arbuckle polled 494 votes in defeating J. Belton Duncan, seeking re-election, who received 427 votes. Joe E. Pace, unopposed for his first elective term as City Recorder, received 886 votes. Eal Treadwell was elected City Marshal, receiving 574 votes in defeating his opponent, George Yancey, who polled 321 votes. In the balloting for Aldermen, with three to be elected, Oscar Oates, Haskell businessman and former druggist, led the ticket with 645 votes; Payne Hattox, former grocer, received 513 votes, and A. M. Turner, bank official, polled 497 votes to complete the trio of Aldermen elected. Other candidates for Alderman, and respective vote totals were: F. L. Peavy 355, Bob Herren 305, R. W. Merchant 298. Newly-elected officials will take office at the regular meeting of the City Council, Tuesday, April 13. Retiring officials are Mayor John Couch and City Marshal W. C. Allen, neither of whom sought re-election; J. Belton Duncan, City Secretary; and Alderman George Neely, Police and Sewer Commissioner; J. M. Crawford, Finance Commissioner, and Hallie Chapman, Street Commissioner. Hold-over members of the Council are Water and Fire Commissioner J. B. Gipson, and Park Commissioner Wallace H. Cox.

County Agents Of Six Counties To Meet Here

County Agents from Knox, Throckmorton, Stonewall, Dickens, Kent and Haskell, will meet in this city on April 15 to discuss the 7-Step Cotton program for the coming year, according to F. W. Martin, county agent. Specialists from Texas A&M college, who will be present for the meeting will be Charley King, entomologist; Fred Elliott, cotton works specialist; E. A. Miller, extension agronomist, and J. A. Scofield, district extension agent. One of the main topics to be discussed will be the new insecticides that have been developed to control cotton insects.

Clean-up Week Being Widely Observed

"Finest cooperation of the citizenship in years," was the term used Thursday morning by city officials and civic leaders directing Haskell's annual Spring Clean-up campaign which is underway this week. Results of the first few days work on the part of homelovers and property owners in all parts of the city are noticeably apparent, campaign leaders said, and by the end of the week the goal of making Haskell one of the cleanest cities in West Texas will be attained, they believed. The biggest problem will be to clean up vacant lots of non-residents, city officials pointed out, and they urged adjoining property owners to cooperate in cleaning up such premises. The city will provide trucks or wagons to haul all trash or rubbish which cannot be burned, if it is placed in alleys or near the street where it can be conveniently loaded.

HERE FROM RULE

E. F. Gauntt of Rule was a business visitor in Haskell Saturday.

Dr. J. P. Ratliff, Ed Named on Board...
...received 47 votes.
...admitted to Haskell...
...Blitz, obstetrics, Old...
...Haskell, medical, Haskell...
...surgery, As...
...Haskell, medical, Haskell...
...surgery, Roches...
...Haskell, surgery, Has...
...Bishop, obstetrics...
...Haskell; A. H...
...Paul Bell, Rule...
...Haskell; Mrs. A...
...Weinert; Mrs. J. L...
...Haskell; J. U. Fields...
...Head, Rule; M. R...
...Haskell; Mrs. Lula B...
...Mrs. Jack Hughes...
...L. B. Jones and D. H...
...infant son, Sager...
...McCully, Rule; Mrs...
...San Antonio; Mrs...
...Haskell; Danil...
...Melvin Wood...
...Robert Rivers,

RENEWAL CERTIFICATE
The undersigned Nelson Morris, Edward Morris, L. S. Burk, Ruth Morris Bakwin, and Muriel Morris Buttinger, being desirous of renewing the limited (special) partnership heretofore entered into by and between them pursuant to the statutes of the State of Illinois, Oklahoma, New Mexico, and Texas authorizing their formation in order to embody in said limited partnership certain increases in the capital contributions by the general and limited partners do hereby certify as follows:

FARM LOANS

John Hancock Mutual Life Insurance Co. 4% farm loans, time 10 to 20 years.
T. C. CAHILL, Agent, Haskell

COURTNEY HUNT
Quality Field Seeds

A farmer cannot be too particular in the seeds he plants; prices are high, and you can't afford to take a chance of losing a crop, by planting inferior seeds. We handle the best seeds obtainable, and would not sell you seeds we would not want to buy. Our stock is now complete, and at or below last year's prices.

STATE CERTIFIED SEEDS

Martin type Milo, blue ticket	\$7.50
Plainsman Milo, blue ticket	7.50
Caprock Milo, blue ticket	7.50
Arizona Hegari, blue ticket	7.50
Early Hegari, blue ticket	7.50
Sumac Sargo, blue ticket	12.00

QUALITY SELECT SEEDS

Martin type Milo, high germination	\$6.00
Plainsman, high germination	6.00
Sooner (60 day)	6.00
Early Hegari (80 day)	6.00
Arizona Hegari (for bundle feed)	6.00
Atlas Sargo (for bundle feed)	6.00
African Millet (for bundle feed)	9.00
Red Top Cane (for bundle feed)	9.00
Dutchboy (for bundle feed)	9.00
Sweet Sudan (good, bright)	13.00
Sweet Sudan, high germination	11.00
Common Sudan, extra quality	9.00
Common Sudan (sprinkle Johnson)	7.50
Big German Millet	7.50

We invite comparison of quality and prices of our seeds.

COURTNEY HUNT

under which such limited (special) partnership is now conducted and shall continue to be conducted shall be Nelson and Edward Morris Ltd.

(2) That the general nature of the business to be transacted is the production, purchase, sale, transportation and distribution of petroleum and its products, and gas, the dealing in real estate, personal property, oil and gas leases, royalties, mineral rights or fractional interests therein, and all things necessary or incidental thereto within the States of Illinois, Oklahoma, New Mexico, and Texas, and within such other state or states as the general partners may hereafter determine and also the purchase, sale, investment and reinvestment in bonds, stocks and other securities.

(3) That the names and places of residence of the general partners are the same as heretofore certified and are as follows: Nelson Morris, 18300 Leavitt Street, Homewood, Illinois; Edward Morris, 209 Lake Shore Drive, Chicago, Illinois; L. S. Burk, 1451 Keystone Avenue, River Forest, Illinois, and the names and places of residence of the limited (special) partners are the same as heretofore certified and are as follows: Ruth Morris Bakwin, 132 East 71st Street, New York City, New York, and Muriel Morris Buttinger, Brookdale Farm, Pennington, New Jersey.

Barnes & Partin

INS. & REALTY AGENCY
316 1/2 Odell Bldg., Haskell
Phone 122W, Haskell
Phone 8561, Abilene
• Loans
• Insurance
• Real Estate
See us for Irrigated Ranches and Farms, South Plains and N. Mex.

WE CLEAN ALL YOUR FINERY!

No matter how dainty or luxurious, SERVICE CLEANERS cleans your apparel and accessories to your satisfaction. Negligees and evening dresses a specialty!

Satisfaction Guaranteed!

ONE DAY SERVICE

We Guarantee Satisfaction!

JOE THOMSON

PHONE 392

(4) That each of said limited (special) partners has contributed an additional sum of \$50,000.00 in cash to the capital of said partnership so that the total amount of capital which each of the limited (special) partners have contributed to the common stock is the sum of \$78,750.00 in cash and that the capital contributions of each general partner has been increased.

(5) That the period at which such limited (special) partnership is to commence is October 23, 1947, and the period when it will terminate is October 23, 1952 unless sooner dissolved by death of any partner.

In testimony whereof, we have hereunto set our hands and seals this 28th day of February, 1948.

(Seal) L. S. BURK,
General Partner.

(Seal) EDWARD MORRIS,
General Partner.

In Testimony Whereof, Edward Morris, of Chicago, Illinois, attorney by virtue of the respective powers of attorney of Nelson Morris (dated February 12, 1948) of Ruth Morris Bakwin (dated February 12, 1948), and of Muriel Morris Buttinger (dated February 17, 1948), has hereunto subscribed their hands and seals this 28th day of February, 1948.

(Seal) Nelson Morris,
By Edward Morris (Seal)
General Partner.

(Seal) Ruth Morris Bakwin,
By Edward Morris (Seal)
Limited (Special) Partner.

(Seal) Muriel Morris Buttinger,
By Edward Morris (Seal)
Limited (Special) Partner.

(Seal) STATE OF ILLINOIS,
COUNTY OF COOK, ss.

Before me, William E. Anderle, a notary public in and for said state and county, on this day personally appeared Edward Morris, known to me to be the person whose name is subscribed to

the foregoing instrument and who executed the foregoing instrument on his own behalf and, pursuant to the respective powers of attorney of the above-named Nelson Morris, Ruth Morris Bakwin and of the above-named Muriel Morris Buttinger on behalf of said Nelson Morris, Ruth Morris Bakwin and Muriel Morris Buttinger, respectively, and acknowledged to me that he executed the same for the purpose and consideration therein expressed, and in the respective capacities therein stated.

Given under my hand and official seal this 28th day of February, 1948.

(Seal) William E. Anderle,
Notary Public.

STATE OF ILLINOIS,
COUNTY OF COOK, ss.

Before me, William E. Anderle, a notary public in and for said state and county, on this day personally appeared L. S. Burk, known to me to be the person whose name is subscribed to the foregoing instrument and acknowledged to me that he executed the same for the purpose and consideration therein expressed.

Given under my hand and official seal this 28th day of February, 1948.

(Seal) William E. Anderle,
Notary Public.

STATE OF ILLINOIS,
COUNTY OF COOK, ss.

AFFIDAVIT

L. S. Burk, being first duly sworn on oath, deposes and states that he is one of the general partners in the limited (special) partnership of Nelson and Edward Morris Ltd., described in the above and foregoing certificate and that the sums specified therein as having been contributed by each of the limited (special) partners, Ruth Morris Bakwin and Muriel Morris Buttinger have been actually and in good faith paid by each of them in lawful money of the United States.

L. S. BURK.

Subscribed and sworn to before me this 28th day of February, 1948.

(Seal) William E. Anderle,
Notary Public.

STATE OF TEXAS,
COUNTY OF HASKELL:

I, Horace Oneal, County Clerk of Haskell County, Texas, do hereby certify that the within and foregoing certificate of limited partnership of the firm therein described as Nelson and Edward Morris, Ltd., was filed for record in my office on the 29 day of March, 1948, at 2:00 o'clock p.m., and I hereby designate The Haskell Free Press, Haskell, Haskell County, Texas, a weekly newspaper of general circulation in Haskell County, Texas, as the newspaper in which said certificate shall be published for four (4) consecutive weeks.

Given under my hand and seal of office this the 30th day of March, 1948.

(Seal) HORACE ONEAL,
County Clerk,
14-4tc Haskell County, Texas.

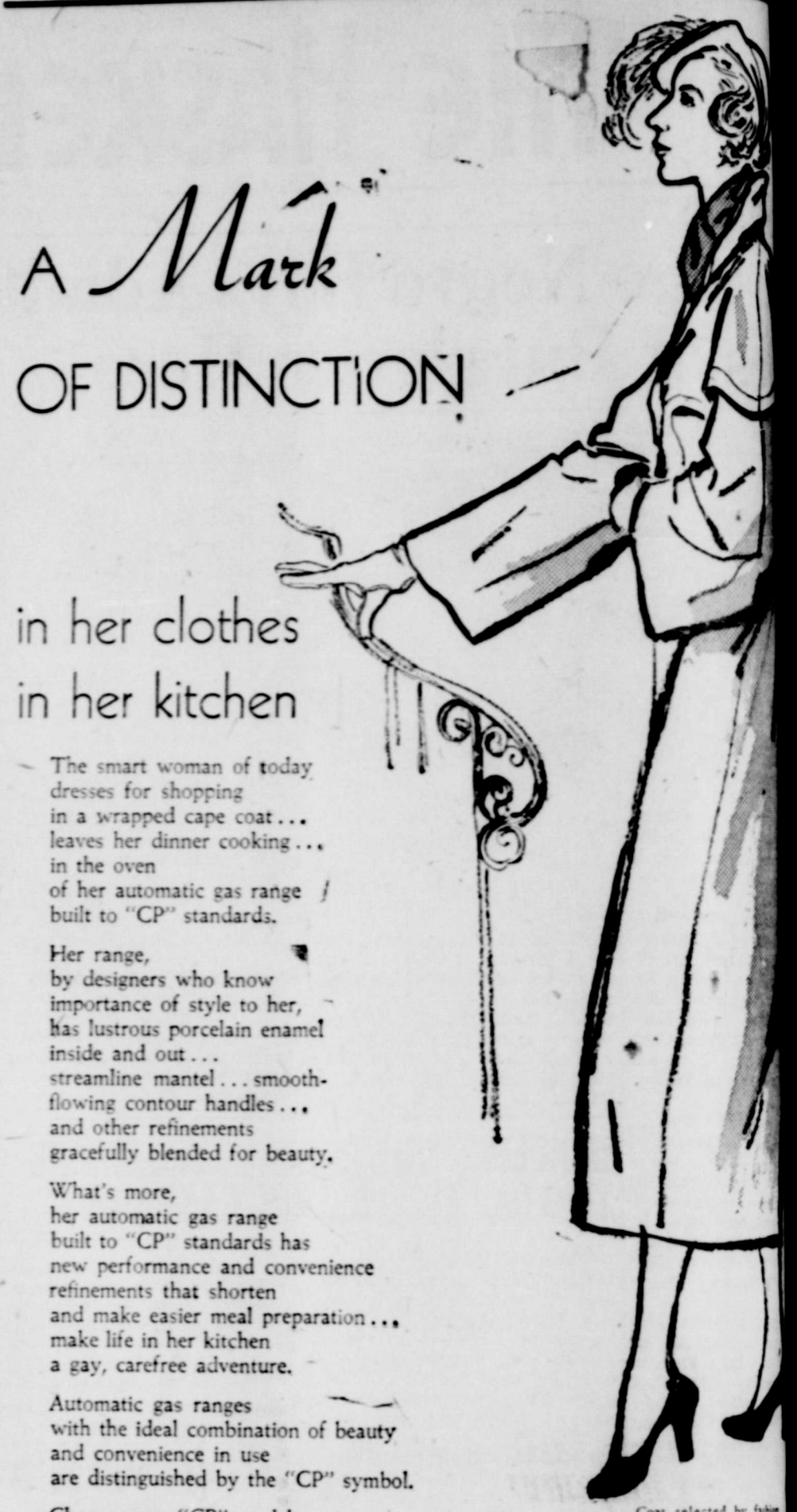

A Mark
OF DISTINCTION!

in her clothes
in her kitchen

The smart woman of today dresses for shopping in a wrapped cape coat... leaves her dinner cooking... in the oven of her automatic gas range built to "CP" standards.
Her range, by designers who know importance of style to her, has lustrous porcelain enamel inside and out... streamline mantel... smooth-flowing contour handles... and other refinements gracefully blended for beauty.
What's more, her automatic gas range built to "CP" standards has new performance and convenience refinements that shorten and make easier meal preparation... make life in her kitchen a gay, carefree adventure.

Automatic gas ranges with the ideal combination of beauty and convenience in use are distinguished by the "CP" symbol.
Choose your "CP" model range from the dozens of models now available in many different brands.



GRAND automatic gas range built to "CP" standards with waist-high Charcol-ator broiler. One of many different brand automatic gas ranges built to "CP" standards available in Southwestern stores.

see your gas appliance dealer or Lone Star Gas Co.

E. R. CLIFTON

Hargis	SPINACH No. 2 can	9c
Gladiola	FLOUR 25 lbs.	\$1.89
Heinz	KETCHUP 14 oz. bottle	25c
Supreme	CRACKERS 2 lb box	44c
1/2-Lb. Package	TETLEY'S TEA	24c

MEATS

PICNIC HAMS lb.	45c
PORK CHOPS lb.	54c
Ba-Cheddar CHEESE 2 lb. box	\$1.19
LOIN STEAK lb.	59c

46 oz. can	TOMATO JUICE	25c
McGrath's No. 2 can	GREEN BEANS	19c
Ranch Style	BEANS can	9c
No. 2 1/2 can	TURNIP GREENS	10c
With Chili Gravy	FRANKFURTERS can	20c

FRUITS & VEGETABLES

ORANGES pound	6c
CABBAGE pound	4c
SQUASH pound	15c

CLOVER FARM STORES

WE DELIVER TELEPHONE 332

ATHLETES FOOT ITCH NOT HARD TO KILL IN ONE HOUR
If not pleased, your 35c back at any drug store. TE-OL, a strong fungicide, contains 90% alcohol. It penetrates. Reaches more germs to kill the itch. Today at Reids Drug Store. 14-5t

READ THE CLASSIFIED ADS.
FIRE STRIKES ONCE A MINUTE!
DON'T RISK... LIFE... PROPERTY



\$5.95
In Polished Brass Or Nickel Finish
TOMORROW MAY BE TOO LATE!
BUY 1-2-3 PROTECTION TODAY
• It's small—but effective.
• Easy to operate... a child can use it.
• Safe... Harmless to everything but fire itself.
• 1-2-3 kills fires faster than extinguishers 10 times longer.

USE IT IN YOUR HOME... YOUR CAR... YOUR OFFICE
THE 1-2-3 FIRE EXTINGUISHER SEE IT AT PAYNE DRUG CO.

Sheet Iron

Good Used, Copper Coated
10 Ft. Lengths, 24 Gauge

\$10 per Sq.

Bill Wilson Motor Co

IFIED ADS ALWAYS GET RESULTS.

**... for a few pennies a day
lighten ALL your housework!**

... fashioned washing methods really made
... a blue Monday for the housewife who
... rubbed her clothes or used an outmoded
... mechanical washing machine.

... it's different today—electric service has
... take the blues out of blue Monday.
... you just push a button and Reddy Kilo-
... your electric servant, will wash as many
... tubs of clothes for just one penny.

... that's only one of the many jobs he can
... for just one penny, he will light a 100-watt
... for almost 3 hours—or run a radio a whole
... day! For one little copper, he will vacuum
... 6 large rugs, run your refrigerator for 5
... or tell you the correct time for about a

... don't what you pay, it's what you get, that's
... But when you buy electric service, you get
... for a little!

Blue Bonnet Club Meets In Home Of Mrs. Martin

The beautiful country home of Mrs. Lonnie Martin was the scene of a lovely Home Demonstration meeting. The rooms were artistically decorated with Easter lilies and plum blossoms.

The program about birth certificates was well rendered. The losers in the contest are going to entertain the winners and their husbands with a party, April 12, at Mr. and Mrs. Rex Murray's.

The color scheme of pink and white was carried out in the refreshments, which was served to the following: Mesdames, Winderborn, Lewis, Rowan, Holcomb, Jennings, Lytle, Davis, Murray, McCain, and a visitor, Mrs. Bess Webb, and the hostess, Mrs. Martin.

Study Club Meets April 1st

The Progressive Study club had their regular meeting at the Homemaking cottage, Thursday evening, April 1.

After a short business meeting Miss Louise Newman, as director of the program gave a short parliamentary quiz. After checking answers, the questions were discussed by the club group. Other questions about parliamentary procedure were also discussed.

Following the program, a refreshment plate of cherry tarts, olives, and coffee was served by the hostesses, Miss Francis English and Mrs. Viars Felker.

At the next regular meeting, April 15, a Pan-American Day program will be presented by Mr. W. H. Pitman.

30 Years Ago—April 12, 1928

Vernon Adcock, son of Mr. and Mrs. J. W. Adcock of the Post community, was on the honor roll at McMurry College for the winter term.

Dr. J. W. Howell and Editor James A. Geer of Rochester were visitors in Haskell the first of the week.

J. N. Porter of Stamford, former roadmaster of the Wichita Valley railway, spent Friday here on business.

Mr. and Mrs. G. S. Plants of Seymour, parents of Mrs. R. V. Robertson, spent several days with their daughter and family this week.

Mr. and Mrs. Patterson of Taylor are spending the week with their son and family, Mr. and Mrs. O. E. Patterson.

Mrs. Alvy R. Couch and baby of this city and Mr. and Mrs. G. R. Couch of Weintert returned Sunday night from a week's visit on the South Plains.

A house in the south part of town, occupied by Wylie Quattibaum, and family, was destroyed by fire of undetermined origin Tuesday night about 11 o'clock. Members of the family, awakened by the flames, barely had time to escape from the house and were unable to save any household effects.

30 Years Ago—April 13, 1918

County Attorney Tom Davis has tendered his resignation to the Commissioners Court to take effect Monday. Now serving his first term, Mr. Davis is resigning to enter the Army.

J. E. Walling, who underwent an operation on his leg at the Haskell Sanitarium, is now at his home in the west part of town and is resting very well.

In the city election held Tuesday, Courtney Hunt was elected mayor, Alex Edwards, city marshal, F. L. Daugherty, city attorney, J. F. Collier, assessor and collector, Leon Gilliam, secretary-treasurer, and R. V. Robertson, J. U. Fields and John W. Pace, aldermen.

Five men left this week for Camp Travis, where they will

HASKELL COUNTY HISTORY
Brief Items Taken from Old Copies of The Free Press

20 Years Ago—April 12, 1928

Vernon Adcock, son of Mr. and Mrs. J. W. Adcock of the Post community, was on the honor roll at McMurry College for the winter term.

Dr. J. W. Howell and Editor James A. Geer of Rochester were visitors in Haskell the first of the week.

J. N. Porter of Stamford, former roadmaster of the Wichita Valley railway, spent Friday here on business.

Mr. and Mrs. G. S. Plants of Seymour, parents of Mrs. R. V. Robertson, spent several days with their daughter and family this week.

Mr. and Mrs. Patterson of Taylor are spending the week with their son and family, Mr. and Mrs. O. E. Patterson.

Mrs. Alvy R. Couch and baby of this city and Mr. and Mrs. G. R. Couch of Weintert returned Sunday night from a week's visit on the South Plains.

A house in the south part of town, occupied by Wylie Quattibaum, and family, was destroyed by fire of undetermined origin Tuesday night about 11 o'clock. Members of the family, awakened by the flames, barely had time to escape from the house and were unable to save any household effects.

30 Years Ago—April 13, 1918

County Attorney Tom Davis has tendered his resignation to the Commissioners Court to take effect Monday. Now serving his first term, Mr. Davis is resigning to enter the Army.

J. E. Walling, who underwent an operation on his leg at the Haskell Sanitarium, is now at his home in the west part of town and is resting very well.

In the city election held Tuesday, Courtney Hunt was elected mayor, Alex Edwards, city marshal, F. L. Daugherty, city attorney, J. F. Collier, assessor and collector, Leon Gilliam, secretary-treasurer, and R. V. Robertson, J. U. Fields and John W. Pace, aldermen.

Five men left this week for Camp Travis, where they will

New proof of **PONTIAC** Leadership!...

A Product of General Motors

Lowest-priced car with GM Hydra-Matic Drive*

Over the years, Pontiac has consistently proved a leader in bringing finer and finer quality to buyers of lower-priced cars. More than a hundred engineering "firsts" have been credited to the Pontiac engineering division.

And now comes the crowning achievement in Pontiac's efforts to bring the finest available quality to buyers in the lower-price fields.

For the 1948 Pontiac offers, as optional* equipment on all models, the GM Hydra-Matic Drive. Never before has a car priced so low been made available with this phenomenal contribution to driving ease and safety!

Obviously, you should now drive a Pontiac for every reason. You should drive it for beauty—for comfort—for safety—for economy—and for dependability... you should drive it for luxury of performance that is unsurpassed! For with General Motors Hydra-Matic, you just relax and drive. The clutch pedal is gone—and the gears shift themselves.

New 1948 models are now on display in our showrooms and among them is a car precisely suited to your needs. You are cordially invited to inspect them today.

*GM Hydra-Matic Drive, Bumper Guards and White Sidewall Tires optional at additional cost.

A FINE CAR MADE EVEN FINER!

HELP AMERICA PRODUCE FOR PEACE—TURN IN YOUR SCRAP IRON AND STEEL

WILBUR GREENE, Dealer
Joe Kelly, Service Manager - - - Annex Building

West Texas Utilities Company

WHAT MAKES THE Difference IN STARTENA?

PURINA CHICK STARTENA

SKILLFUL BLENDING CONTINUOUS RESEARCH FARM PROOF

ADDS UP TO Dependable RESULTS THAT'S WHY IT'S AMERICA'S FAVORITE

Today's cost and today's profit opportunity you afford to feed your chicks less than the best! Don't just think that there's no chick starter better than Purina Chick Startena.

Every bag of Startena you get the Purina knowledge and research that mean results. Quality ingredients, scientific blending of those ingredients, laboratory and farm research—they make the difference.

For the folks who feed Purina Chick Startena. We know you many of the outstanding records they're setting. Startena has always been good—but this is better than ever, for Life and Growth. See your Startena and all your chick needs.

STORE WITH THE CHECKERBOARD SIGN
Price Hatchery
HASKELL, TEXAS

Brown's Paint and Body Works

Milze Brown Jr., formerly with the Brown and Roberts body shop has moved to new location four blocks West of Square, at Howard's Service Station.

YOUR PATRONAGE WILL BE APPRECIATED

Hospitalization, Accident and Life Insurance

Family Group and Individual Policies

Providing benefits for loss of life, accidental injuries, operations and hospital expenses.

Insure with a West Texas institution, 28 years old, with established record for paying claims promptly and in full.

ABILENE LIFE INSURANCE COMPANY
City National Bank Bldg., Abilene, Texas

Call or write: **JOE LARNED,** Special Representative Haskell, Texas

Shop Here For Quality And Economy

Many housewives are under the impression that high food prices must always mean high standard of quality... we believe this idea is not so... as we have a policy of asking only a fair margin of profit regardless of how high quality the item might be... and we have never offered a low quality item in order to make a low price, as we believe that our customers deserve and should receive the best, at the lowest price possible.

Perry Grocery
MR. AND MRS. DEE PERRY

Stop-Shop-Save
NO PARKING WORRIES

Heart's Delight Grapefruit JUICE 46 oz. can 14c	Old Reliable Angelus 6 oz. pkg. MARSHMALLOWS 15c
Gold Medal FLOUR 5 lb. bag 49c	Mountain Grown Folger's COFFEE lb. 51c
Imperial Cane SUGAR 5 lbs. 46c	Royal Pkg. TAPIOCA PUDDING 7c
Libby's Sliced or Halves PEACHES No. 2 1/2 can 29c	Sunkist PEARS halves, No. 2 1/2 can 42c
CRISCO 3 lb. can \$1.19	Libby's No. 2 can TOMATO JUICE 12c
Wonderful Suds MARVINE pkg. 25c	TOP QUALITY MEATS
Fresh Fruits AND VEGETABLES	PICNIC HAMS lb. 46c
White or Yellow SQUASH pound 15c	BACON Squares, lb. 34c
Fresh TOMATOES pound 21c	PORK CHOPS lb. 57c
Sweet PEPPERS pound 19c	Meadowlake OLEO lb. 37c
Fresh Florida CUCUMBERS pound 18c	Atkeison's
Florida GREEN BEANS lb. 21c	FOOD STORE
Florida New POTATOES pound 11c	504 North Second St 10 A. M. — We Deliver — 5 P. M.

42 Club Meets In Astin Home

The 42 club met March 31 in the home of Mr. and Mrs. Raymond Astin near Stamford. Games were enjoyed and a refreshment plate of sandwiches, potato chips, cake and Dr. Pepper was served to Mesdames and Messrs. Lee Cornelius, A. C. Denson, Fred Kipling, R. V. Hoel, John Wendeborn, and the host and hostess.

VISIT IN WEATHERFORD

Mr. and Mrs. W. H. Edwards spent last weekend in Weatherford visiting their son, Mr. and Mrs. Warren Edwards and little daughter, Beverly Ann.

IN STAMFORD HOSPITAL

Mrs. Henry Post who has been ill for some time was removed from her home here to the Stamford hospital Tuesday.

Miss Doris Ann Taylor spent the weekend with Miss Emma Reeves who is attending Hardin-Simmons university in Abilene.

Busy Blue Birds Elect Officers

The Busy Blue Birds met at the home of Janice Hester for an Easter Egg hunt on Tuesday, March 23. Regular meeting of the group was held March 30 in Mrs. Fagan's room, at which time new officers were elected as follows: Janice Hester, president; Lynda Gayle Spain, vice president; Lynda Perrin, secretary; Hazel Nell Andress, treasurer. Following the business session, the Blue Birds engaged in a game of Huckle, Buckle, Bean Stalk.

Mrs. Jimmie Roberts and sons, Jimmie Jr., and Stevie, and Mrs. John R. Popejoy of Lubbock, spent the week in Haskell visiting with Mr. and Mrs. D. T. Dunn and Mr. and Mrs. Arthur Roberts and friends.

Miss Beverly King, daughter of Mr. and Mrs. H. C. King, and Miss Marie Hine of Abilene, will leave Friday for a three weeks trip to New York and Boston.

Gideon-Sanders Wedding Rites Solemnized

Betty Jo Gideon, daughter of Mr. and Mrs. Ras Gideon of Winters, became the bride of R. S. Sanders, son of Mr. and Mrs. Albert Sanders of Weinert, in a candlelight ceremony at 7:45 Thursday evening, March 25. The ceremony was read in the home of the bride by Rev. V. E. Gideon of Abilene.

The bride wore a white gabardine suit and a corsage of pink carnations. Her accessories were black.

Miss Dorothy Bishop, who was Mrs. Sanders maid of honor, wore an aqua suit with a corsage of pink carnations. Her accessories were black also.

Charles Leach served as best man.

Candles were lighted by Virginia Gideon, sister of the bride.

After a wedding trip to San Antonio, Mr. and Mrs. Sanders will make their home at 2829 Beech, in Abilene.

Mrs. Sanders, graduate of Winters High school, attended Gail College in Abilene, until a short time ago. Mr. Sanders, graduate of Weinert High school is now attending Hardin-Simmons university.

One of the big problems of insect control is to find new poisons as fast as the insects become more resistant to the old ones. Florida laboratory workers have developed house flies which can withstand twice the amount of DDT that kills normal flies.

Harvard investigators recently announced that materials found in onions aid the healing of wounds, and an ancient Roman writer listed 28 human diseases which onions would cure.

H. S. Seniors Visit Galveston

Thirty-six seniors of the Haskell High school returned from their senior trip on March 29th. They were accompanied by Superintendent Vaughter, Principal McCollum and Mrs. Arlos Weaver. They visited several cities in Texas, including Austin, Houston, Galveston, San Jacinto battle grounds, Waco and other points of interest.

The seniors were four days making the trip and traveled a total of 1086 miles.

Their first stop was made in Austin where they visited the State University and the State Capitol. The first night out was spent in Houston, going from there to Galveston Saturday morning.

Returning from Galveston via A&M College, Waco, and other points to Haskell Monday afternoon.

MRS. FRED BROACH JR. REVIEWS 'THE MONEYPAN' FOR PROGRESSIVE CLUB

Mrs. Fred Broach Jr., was presented in a book review by Mrs. W. O. Holden president of the Progressive Study club, to club members and guests at the Home-making cottage in a recent meeting. Officers of the club greeted the guest at the door with Mrs. Cecil Bradley presiding at the guest book. Mrs. Broach gave an excellent review of Thomas B. Costain's "The Honeymoon", a historical novel, which was a Book-of-the-Month selection. In appreciation, Mrs. Holden presented her with a gift from club members. Following the review, club members and guests were invited into the dining room for a social hour. Refreshments were served from a lace laid table decorated with sweet peas and greenery, centered with a punch bowl of ice containing gingerale punch with floating strawberries which lent unusual interest. Mrs. Holden presided at the refreshment table. The social committee was composed of Mrs. Bernard Phelps, Mrs. Cecil Bradley, Mrs. A. E. McMillin, Mrs. Alton Middleton and Miss LaVera Riley.

The 847 million pounds of fat salvaged by American women and the army and navy during the past five and one-half years would supply every family in the U. S. with a six month's supply of soap.

CHURCH OF CHRIST
Roy Deaver, Minister
Bible classes—9:45 a.m.
Preaching—10:50 a.m.
Evening classes—5:45 p.m.
Evening sermon—7:00 p.m.
Wednesday:
Ladies Bible class, 3:00 p.m.;
Wednesday Bible class, 7:30 p.m.
Visitors are always welcome at every service.

Ammons Family Holds Reunion

A two-day reunion of the Ammons family was held Saturday, March 27, at the home of Mr. and Mrs. T. L. Oliphant, and at the home of Mr. and Mrs. E. G. Graham on Easter Sunday. An Easter egg hunt and kodaking were the principal diversions.

Those attending the reunion were: Mr. and Mrs. Earl Ammons, and daughter, Mr. and Mrs. Carl Ammons and family, Mr. and Mrs. Edwin Ammons and daughter, Mr. and Mrs. Alvin Brewer and

daughter, all of Pampa, Texas; Mr. and Mrs. Elmer Ammons and W. G. Ammons Jr., of Lefors, Texas; Mr. and Mrs. Gilbert Ammons and family, Mr. and Mrs. W. G. Ammons, Mr. and Mrs. W. R. Marr and daughter, Mrs. Walter Gavlik and son of Odessa, Texas; Vena Corley, Mrs. Elsie McGee and son.

Those calling Sunday afternoon included Rev. and Mrs. McClelland, Mrs. Cliff Ammons and daughters Florene and Betty Jean, Mrs. Ludeen Smith, Mrs. Ralph Ammons and son, Mrs. Charles Cook of Monahans, and Mrs. P. D. Boddy and son of Pampa.

HASKELL VISITOR

C. N. Butler of San Antonio was a weekend visitor in the home of Mrs. Virginia Butler and daughter, Diana.

IN ABILENE THIS

Mr. and Mrs. W. J. in Abilene visiting with Mr. and Mrs. Willie Lane and a few days this week.

We proudly feature

WALT DISNEY INSPIRE
BONNIE TOGS

For boys and girls...
0 to 3... 3 to 5...
4 to 10... 8 to 14

WALT DISNEY PRODUCTIONS

Jones Dry Goods
—The Cash Store—

WIN AN ALL-EXPENSE 10-DAY VACATION TRIP to Beautiful Colorado!

ENTER FORT WORTH and DENVER CITY RAILWAY'S Diamond Jubilee ESSAY CONTEST

1873 • 75 YEARS OF PROGRESS • 1948

A GLORIOUS TRIP FOR 5 WINNERS
WRITE AN ESSAY on "History of Fort Worth and Denver City Railway (or The Wichita Valley Railway) in My Home County." Your essay may win you a thrilling ten-day, ALL EXPENSE, escorted trip by Texas Zephyr to Beautiful Colorado.

HERE'S HOW YOU ENTER
Take your essay to any ticket office of these railways, or mail it to "ESSAY CONTEST," at the address shown below for your district. Write your name, address and home county plainly.

CONTEST CLOSING MAY 10th!
The big DIAMOND JUBILEE Essay Contest closes May 10, 1948—so check courthouse records—talk to old settlers—look at newspaper files! Get your essay in—it may be the winner in your district.

READ THESE EASY RULES

1. Subject of essay must be "History of Fort Worth and Denver City Railway (or Wichita Valley Railway) in My Home County."
2. Any resident of a county in which these railways operate is eligible, except employees of these railways, their advertising agency, and their families.
3. Contest closes May 10, 1948. All entries must reach a Fort Worth and Denver City or Wichita Valley Railway ticket office not later than 1:00 p. m., that date, or be mailed to "ESSAY CONTEST," at the address shown for your district, postmarked not later than May 10th. No entries returned. All essays become the property of Fort Worth and Denver City Railway.
4. Entries will be judged on accuracy of material, evidence of historical research, style and neatness by a committee of three qualified judges in each contest district. Names of judges will be published by May 10th. Decisions of judges shall be final.
5. One winner will be chosen from each of the five contest districts shown below. Winner in each district will be notified by registered mail. Winners will be announced in the press and presented on a special DIAMOND JUBILEE broadcast on Radio Station W3AP-820, Fort Worth, 10:30-11:00 p. m., May 26, 1948.

CONTEST DISTRICTS AND HEADQUARTERS

Dal-Worth District, 732 Irwin-Keasler Bldg., Dallas 1, Tex., or 806B Houston St., Fort Worth 2, Tex.—Tarrant and Dallas counties, City of Rome, Tex., Wichita Falls District, 506 Seventh St., Wichita Falls, Tex.—Wise, Montague, Clay, Wichita, Wilbarger, Hardeman, Archer, Baylor counties. Amarillo District, 239 Amarillo Bldg., Amarillo, Tex.—Childress, Hall, Donley, Armstrong, Potter, Oldham, Hartley, Dallam, Collingsworth, Wheeler, Gray, Carson counties. Lubbock District, 1805 Avenue G, Lubbock, Tex.—Brewster, Floyd, Hale, Lubbock, Swisher, Castro counties. Abilene District, 719 Mims Bldg., Abilene, Tex.—Knox, Haskell, Jones, Taylor, Stone-wall, Kent, Dickens counties.

ALL THE KIDS ARE WEARING TEXAS JEANS



Made Strong to Wear Long

Texas-made from long wearing 8 oz. blue denim. Stitched with fade-proof orange thread and reinforced with 10 copper rivets. SANFORIZED, shrinkage less than 1%.

JONES DRY GOODS



By **Frank C. Scott, M. D. SPECIALIST**
—on—
Diseases and Surgery of the Eye, Ear, Nose, Throat — Fitting of Glasses
Complete Test for Allergic Conditions

OFFICE HOURS:
9:30 to 11:30 a. m. and 2 to 4 p. m.
Office: Scott's Clinic
HASKELL, TEXAS

Need a LAXATIVE?

Black-Draught is 1. Usually prompt 2. Usually thorough 3. Always economical 25 to 40 doses only 25¢.

BLACK-DRAUGHT
CAUTION! USE ONLY AS DIRECTED

Oates Drug Store

*** SPECIAL PURCHASE SALE!**

Dorothy Gray Lipsticks

2 FOR \$1.00
Made to sell for \$1.00 each (plus tax)

Get two lipsticks smartly packaged for the usual price of one. Smart, metal, swivel cases. Choose from an assortment of fashionable, flattering colors.

FULLY PINK PORTFANT PINK
SHEN SOUTH AMERICAN
RIGHT RED RIPE BERRIES
VINTNER RED NUT BROWN RED

Starr Blacksmith & Machine Shop
We Do All Kinds of Repair Work, Welding and Blacksmithing

T. R. ODELL
Attorney at Law
ODELL BLDG.
Rooms 4, 5 and 6
Phone No. 363

Sale! - Sale! - Sale!

Peach Trees Plum Trees

Fine 2-year-old trees. All the best varieties for West Texas, including Sapa Cherry Plums, bearing size trees.

WHILE THEY LAST—
Only **35¢** Each
\$4.00 per doz.

ROSE BUSHES - - 20c each
All monthly blooming varieties.

All Nursery stock at attractive prices.

Conner Nursery & Floral Co.
Phone 212 Haskell, Texas

as seen in **GLAMOUR**

PEDDLE PUSHERS by PFEIFFER

Clever little play that will take you play... smartly style rightness. Softners, superbly signed by Pfeiffer, playshoe craftsmen, tume-companion sizes 4 to 9—AA widths.

The Fashion Shop
E. R. Clifton Shoe Department

PIGGY WIGGLY WE CAN'T KEEP IT UNDER OUR HAT! THESE PRICES ARE DOWN!

Specials Friday & Saturday

SNOWDRIFT 3 lb. can	\$1.09	Schilling's COFFEE 2 lbs. jar	79¢
SUGAR 10 lb. bag	79¢	Tall can PINK SALMON	49¢
Purasnow FLOUR 50 lbs.	\$3.49	Pyramid TUNA	39¢
Purasnow FLOUR 25 lbs.	\$1.79	Stokely's Grapefruit JUICE 46 oz. cans, 2 for	29¢
No. 2 can TOMATOES 2 for	25¢	Texsun Grapefruit JUICE 3 No. 2 cans	19¢
Crustene SHORTENING 3 lbs.	95¢	VEL	29¢
6 oz. Bag MARSHMALLOWS	13¢	TREND 2 boxes	29¢
Peach PRESERVES 2 lb. jar	35¢	Picksweet Golden CORN No. 2 can	19¢
FRUITS and VEGETABLES		Prime Meats	
Firm, crisp LETTUCE head	7¢	With Slicer Free — Velveeta CHEESE 2 lb. box	89¢
Large, bright BANANAS lb.	11¢	Fresh VEAL LOAF lb.	39¢
8 Lb. Bags GRAPEFRUIT each	25¢	Armour's Dexter Sliced BACON lb.	59¢
No. 1 Colorado RED POTATOES lb.	5¢	CHUCK ROAST lb.	49¢
Medium size Texas ORANGES pound	6¢	Dry Salt JOWLS lb.	29¢
Plenty of FRESH VEGETABLES and STRAWBERRIES		Sugar Cured JOWLS lb.	39¢
		Armour's or Decker's Pure Pork SAUSAGE 1 lb. rolls	49¢
		BEEF RIBS lb.	39¢

Free Delivery Phone 70-W

Old Time Bible Revival Fundamental Baptist Church

Evening, 8 p.m.
Piper Band, 7 p.m.
Singing only the Old Gospel Songs.
Sunday with a beautiful Baptizing.
Do not miss these Services.

Spectators

Twenty-ones
Exciting Footwear
Your Foot A Glamorous Look!



Not just spectators to take you to the club—these TWENTY-ONES in new color combinations do much more than merely take you places—they make you the center of attraction. They give your foot a lively, young look. Wear them and see! You're not only fashion-right—you're exciting!

THE BOOTERIE

FIRST METHODIST CHURCH

Sunday school, 10 a.m.
Morning worship service, 11 o'clock.
Vesper service, 5 p.m.
The Woman's Society of Christian Service meets each Monday afternoon at 4 o'clock.
The Wesleyan Service Guild meets the 4th Monday night in each month at 8:00.
Regular meeting of the Board of Stewards each first Tuesday night in the month at 7:30.
Choir practice each Wednesday night at 7 o'clock.
Mid-week prayer service Wednesday nights at 7:45.
M.Y.F. worship and recreational programs Wednesday nights at 7:30.
Rev. Don Davidson, pastor of the First Methodist church in Munday will preach next Sunday morning.
The choir will render the anthem.
The pastor will bring the message at the Vesper service.
Visitors are welcome.

FIRST PRESBYTERIAN CHURCH

Harold G. Wise, pastor.
"The Bible For Men Today"
This Sunday is Christian Education Day.
"Honest Doubters" and "Unconscious Influence" are the sermons at 11 and 6:30 o'clock.
Note the evening worship at 6:30, so all can attend Youth Week worship at 8:00 p.m.
Sunday school, 9:45 a.m.; worship led by Youth Fellowship; lesson, "God's Message to a People In Exile."
Youth Fellowship 5:00 p.m.; Barbara Holt; leader; "Four To Go", topic; supper.
Woman's Auxillary, Monday, 3:00 p.m.; Bible Study in the Book of Exodus; led by Mrs. Tom Davis.
Work night, Tuesday, 7:30 p.m.
Choir rehearsal, Wednesday, 7:30 p.m.
Prayer meeting, Wednesday, 8:00 p.m.
Spring Rally of Presbyterian young people at Cisco was attended by more than 179 Haskell people among them were Gay Nell Dipple, Marvin Hancock Jr., Roy Harris, Jemmy Turner, Bob Wilson and Harold G. Wise.
Come with us, and worship Jesus, the living Lord.

LEGAL NOTICE

In accordance with Chapter 3, Title 4 of the Revised Civil Statutes of Texas, as amended by the 41st Legislature, the Governor of the State of Texas has appointed a Pink Bollworm Commission which will meet at the County Courtroom at Haskell, Texas, on Tuesday, April 20, 1948, at 10 a.m., for the purpose of receiving information from all interested parties which will enable them to make appropriate recommendations to the Governor of the State of Texas for the adoption of necessary measures to combat this dangerous cotton insect pest.

The following counties are involved in this meeting: Callahan, Shackelford, Fisher, Jones, Kent, Stonewall, Haskell, Throckmorton, Baylor, Knox, King, Cottle.
J. E. McDONALD, Ex-Officio Secretary, Pink Bollworm Commission.

Mrs. Josie Price of Abilene visited in the home of Mrs. Harry Bettis this week.

VISITOR FROM CORPUS CHRISTI

Thurman Melton of Corpus Christi, Texas, visited here over the weekend with his mother, Mrs. H. E. Melton, of the Sayles community. He is manager of the chlorine and the dry ice department at the Great Southern Alkali & Chemical plant in Corpus.

VISITS PARENTS

Mr. and Mrs. Henry S. Wilson and daughters of Amarillo were weekend visitors in the home of Mrs. Wilson's parents, Mr. and Mrs. R. V. Robertson.

IN FORT WORTH

Mr. and Mrs. D. E. Arnold spent several days in Fort Worth the first of the week.

Mrs. Willie Lane and son Van, of Abilene were in Haskell visiting Mr. and Mrs. W. J. Lane and attending to business this week.

CITATION BY PUBLICATION THE STATE OF TEXAS

TO: W. F. Moore, whose place of residence is unknown, and the heirs, devisees and legal representatives of the said W. F. Moore, whose names of places of residence are unknown, and the unknown claimants or owners of the lands and premises hereinafter described, whose names and residences are unknown, Greeting: You are commanded to appear and answer the plaintiff's petition at or before 10 o'clock a.m. of the first Monday after the expiration of 42 days from the date of issuance of this Citation, the same being Monday the 17th day of May, A.D., 1948, at or before 10 o'clock a.m., before the Honorable District Court of Haskell County, at the Court House in Haskell, Texas.

Said plaintiff's petition was filed on the 1st day of April, 1948. The file number of said suit being No. 7493.

The names of the parties in said suit are: A. M. Williamson, as plaintiff, and the persons named above (without repeating such

names), all of whom are Defendants.

The nature of said suit being substantially as follows, to-wit:

Suit in trespass to try title to lot No. 1 in Block No. 51 of the original town of Rule, Haskell County, Texas, in the form prescribed by the laws of Texas and the Rules of Practice, with a special plea of the ten years statute of limitation as the basis of plaintiff's title and under which the plaintiff prays judgment for the title and possession of the lands and premises described in the plaintiff's original petition.

If this Citation is not served within 90 days after the date of

its issuance, it shall be returned unserved.

Issued this 1st day of April, A.D., 1948.

Given under my hand and seal of said Court, at office in Haskell, Texas, this 1st day of April, A.D., 1948.

JESSE B. SMITH,
Clerk District Court,
Haskell County, Texas.

A. Y. BARNES
Real Estate & Insurance
A Chance To Serve You Will Be Appreciated.

PHONE 148-J

Mrs. David Crockett of Munday visited Mrs. Harry Bettis one day the past week.



Sale Continues!

BLOUSES
Tailored and Gibson Girl. Spuns and Chambray
\$3.00
Skirts One-Half Price

SLIPS
White, Black, Tearose Special
\$2.00

Hats . . . 1-3 Off

All sales final — No Refunds — Exchanges or Alterations

GOWNS
Jersey Knits and Stryp. Special
\$2.98

DRESSES
See our special racks of Dresses in spuns, tegera, gabardine, gingham and chambray.

\$6.00

The Fashion Shoppe

Leone Pearsey

Eunice Sonnamaker

Modern Way Food Store

We reserve the right to limit

Adams ORANGE JUICE 46 oz. can 24c	Whitson's PORK and BEANS can 8c
Wonder, Whipped SALAD Dressing qt. 34c	Harvest Gem HOT BEANS No. 2 can 14c
Kimbell's Cherry PRESERVES 1 lb. jar 31c	Hawkeye Cream Style CORN No. 2 can 19c
Western Maid APPLE BUTTER 14-oz. jar 15c	Rosedale Early June PEAS No. 2 can 10c
Sweet POTATOES No. 2 can 8c	Del Monte SPINACH No. 2 can 14c
Hunt's FRUIT COCKTAIL No. 2 1/2 can 37c	Shiacton SAUER KRAUT No. 2 can 12c
Hunt's PEACHES halves No. 2 1/2 can 24c	Waterfall PINK SALMON No. 1/4 can 29c
Del Monte PUMPKIN No. 2 1/2 can 15c	Red and White Super Sparkle CLEANSER 2 for 5c
Joan of Arc, All Green ASPARAGUS Spears No. 2 can 35c	Cashmere Boquet TOILET SOAP Large Bar 10c

Fruits and Vegetables

GRAPEFRUIT Texas, lb. 3c
LEMONS Sunkist lb. 10c
TOMATOES lb. 19c
BANANAS lb. 15c

MEATS

PORK CHOPS lb. 54c
Dry SALT BACON lb. 35c
PRESSED HAM lb. 48c
PICNIC HAMS lb. 44c

DODGE

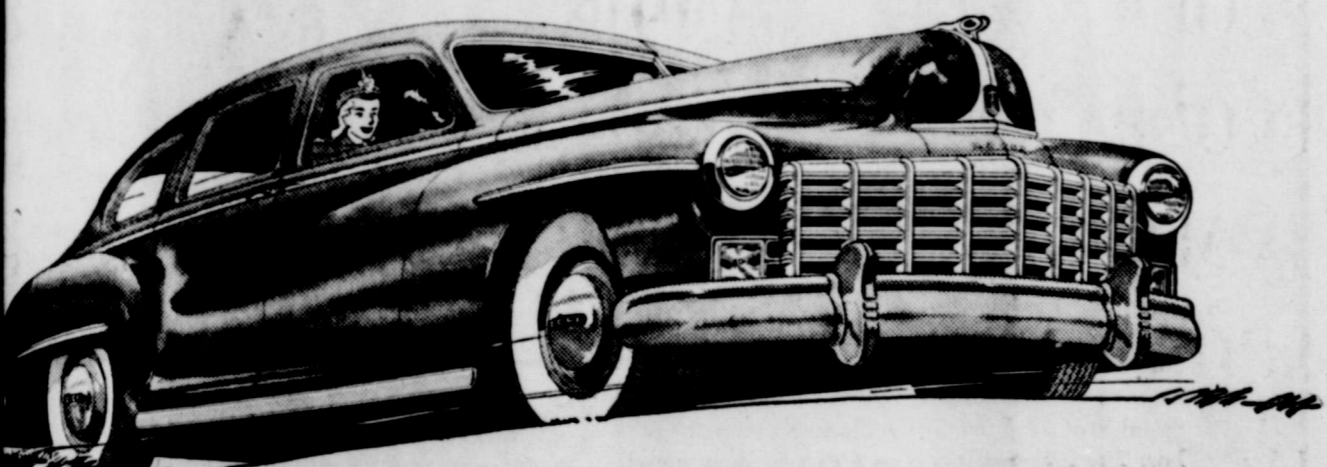

THE WIDE OPEN SECRET

It's a wide open secret now that no other car at any price gives the kind of riding and driving quality that Dodge gives. This is proven with every new Dodge delivery, and the reason is no secret either. Dodge is the first car in history to give you the full combination of Floating Power, Full-Floating Ride, and All-Fluid-Drive. These, with new Super-Cushion tires, mean comfort and performance far beyond all limits of price.

Smoothest Car "Afloat"
The Lowest Priced Car with Fluid-Drive

Pitman Motor Co.

HASKELL, TEXAS

WANTED—

WANTED — Student operators. Apply at Haskell Telephone office. 15-1c

I AM prepared to do your quarterly reports, typing, gas exemptions or bookkeeping. See me at Courtney Hunt's office. Opal Rose. 14-tfc

LAUNDRY WANTED—Wet wash 4 cents per pound. Rough dry 5 cents pound. Minimum price 50 cents. W. R. Turpin, 913 South 1st Street. 13-4p

WANTED—We want your eggs, cream and chickens. Highest cash prices paid. Shelton Produce. Phone 165-J. tfc

Classified Ads

FULLER BRUSH Co. is selecting a local salesman for Haskell territory. Car is necessary. If you can meet the public and now earn less than \$2.00 per hour, this may interest you. Write H. P. McLaughlin, Sweetwater, Texas, phone 2628. 15-2p

FOR RENT—

FOR RENT—2 room unfurnished yard apartment. See Mrs. J. S. Boone, 306 N. Ave. B. 1c

FOR RENT—One furnished bedroom, 2 large unfurnished rooms, bills paid. Phone 316W. 1p

FOR RENT—Bedroom for rent. 708 N. 2nd St. Phone 197J. 1c

BUSINESS SERVICE—

TRY our curb service for drinks. Freezer Fresh Ice Cream and sandwiches. Berry's Pharmacy. 1c

LET ME DO your notary work, typing, bookkeeping or fill out your gas exemption papers. See me at Courtney Hunt's office. Opal Rose. 10tfc

ELECTRIC WIRING material and light fixtures. We carry a complete stock of wire an dsupplies for any job. Residential or commercial. We also have plenty of light fixtures, including fluorescent. Woodson Radio and Electric. 14-2c

WANTED TERRACING: We will do your terracing, rebuild your old terraces or one-way your land. See Rice or Jim Alvis. 14-4p

WILL DRILL on structure approved by geologist. Will buy production, and producing royalties. James T. Cumley, Wichita Falls, Texas. 14-4p

SEPTIC TANK CLEANING—Also pump out cess pools and storm cellars, and will clean cisterns. Free inspection of septic tanks. Prices reasonable. Phone 381M. J. H. Crawford & Co., General Delivery, Seymour, Texas. tfc

SEWING MACHINES Repaired. If your sewing machine needs fixing bring it to Mrs. Coffield's Ready-to-Wear Shop on west side of square. 6tfc

TOM DAVIS
Lawyer
Office over Oates Drug Store

JASON W. SMITH
Abstracts—Title Insurance
Haskell, Texas

VIRGIL A. BROWN
Real Estate
Office over Piggy-Wiggly Farms and City Property

ROOFING—We are prepared to do all kinds of roofing. 36 months to pay. L. R. Lackey, phone 425W. 12-4p

NOTICE—I have moved my office to 409 Ave. D, phone 459J. Complete insurance coverage. Life, accident, health, hospitalization, and employers group. O. L. (Jack) Johnson, Republic Nat'l Life Ins. Co., Haskell, Texas. tfc

SEWING MACHINE Repair. Parts are still hard to get but we can repair most machines. Boggs & Johnson. 17tfc

FURNITURE—

FOR SALE—One large blonde bedroom suite. Excellent condition, perfect mirror. See Mrs. Tilley, 807 Ave. F. 1p

FOR SALE or TRADE good used Coolerator almost as good as new. F. C. (Pete) Frierson. 1p

Available now. Guaranteed rebuilt electric Singer Sewing machine. Convert your treadle machine to electric with motor and lights. Repair all makes.—J. B. Estes, Rule, Texas.

FURNITURE—Visit our store—You will be surprised at our stock of new merchandise and it is all priced to fit your pocketbook. Boggs & Johnson. 17tfc

RECORDS—All the latest records at Guestie's. tfc

INNERSPRING MATTRESSES. We are now able to fill all orders for inner spring mattresses. There's none better at any price. Also plenty of ticking in stock for any kind of mattress you need. Boggs & Johnson.

FOR SALE—One large kitchen cabinet, almost new; one leather Davenport. Second door north of Methodist church. Mrs. Theo. E. Wright. 14-4p

FOR SALE—Good square tub Maytag washing machine. Will sell with or without good gasoline motor. R. D. Merchant, Haskell International House. 14-3p

GAS APPLIANCES—You can now buy your major gas appliances for as little as 10% down and 24 months on the balance. See us for Coleman Gas Floor furnaces, gas ranges, water heaters, etc. Woodson Radio and Electric. 14-2c

BRING your furniture repair and upholstery problems to us for prompt and reliable service. If it can be built from wood, we build it. Also dealer for Acme venetian blinds. Phone 146J. The Furniture Clinic, Southeast corner of the square. 10tfc

RADIO and Combination—If it's an RCA, Victor, Guestie's have it. tfc

RESIDENTIAL and Commercial wiring and repairing. Call Bill Nellums at Parks Woodson. tfc

USED CARS—

FOR SALE—Have several Chevrolets for sale, very reasonable, 36 to 41 models. Also one 1/4-in. electric drill, boring bar self battery charger and other shop equipment. Wrecking 35 and 36 Chevrolet, fenders and rear end for trailer, etc. Bob Darnell, on Rule Highway. 15tfc

FOR SALE—1938 Chevrolet Coupe reasonably priced. See Olton Blair second house south of cemetery. 1p

FOR SALE—28' house trailer. Equipped with shower bath, elect ice box, hot and cold running water. Butane cook and heat, air conditioned. Priced very reasonable. Terms. See at Cook's Trailer Park or call 84-J, Haskell. 14-2p

FOR SALE—I have a good 1939 Ford Truck; 20 foot grain trailer, good rubber; I will sell cheap for cash or reasonable terms. Courtney Hunt. 15-tfc

NOTICE—The Haskell Radiator Shop is back in business. We can do all kinds of radiator repair work, paint farm equipment and do mechanical work. O. B. Stafford, owner. 15tfc

FOR SALE—Good, clean 1937 Chevrolet sedan. See Jno. E. Robinson at the Gratex Service Station. 14-2c

FOR SALE—1947 used Jeep, complete with metal top. Banded Motor Co., Stamford, Texas. Ph. 58. 4tfc

READ THE WANT ADS.



Don't Give BLACKLEG a Chance!
Vaccinate Early With Franklin Blackleg Bacterin
Special scientific processes step-up the potency while eliminating excess bulk. 10c per dose, less discounts.
DOUBLE PROTECTION!
Safeguard against both Blackleg and Malignant Edema with FRANKLIN Clostridium Chauvei Septicus Bacterin. Contains immunizing doses for both conditions at the price of one. 10c.

PAYNE DRUG CO.

MISCELLANEOUS

WE are now giving curb service again. Try our complete fountain service. Berry's Pharmacy. 1c

FLOOR SANDING and finishing. Latest model equipment. Gene Dunlap, Box 232, Haskell, Texas. 14-2p

MILK—I have had my dairy herd

tested by State veterinary for bangs disease and TB and you can buy our milk at Clifton Grocery and Grain Company. I do not buy or sell any other milk. Joe Zelisko. 14-4tc

FOR SALE—An electric pump. Call 32W or see it at 710 South 8th Street. 14-2p

FOR SALE—Lawn rubber tires, ball five sixteen-inch Gilmore Implement
FOR RENT—Do sanding with our ting heavy duty Gene Dunlap, Phone 232.

DON'T MISS OUR SPRING HOUSECLEANING SALE

SAVE ON THESE CANNED FOODS
FOR CREAMING VEGETABLES—USE PEY MILK

Hunt's PEARS	No. 300 can	22c
Hunt's FRUIT Cocktail	No. 300 can	22c
Del Hanen Cut Green BEANS	No. 2 can	11c
Whitson Pork & BEANS	can	8c
Gold Chain FLOUR	25 lb. sack	\$1.79

Black Eye PEAS
Libby's Tomato JUICE No. 300 can
Crustene SHORTENING
Peach PRESERVES
Texas CELERY stalk
ORANGES lb.
LETTUCE head
SPUDS pound

O'Neal's Food Store
Phone 28
We Deliver

Spruce Up! Spruce Up! Spruce Up!

It's easy to get your car in shape for Spring with this convenient 15-Point Phillips 66 Check List!

Drain and Refill Crankcase with Phillips 66 Premium
Transmission and Differential lubes
Front wheel bearing packs
Chassis lubrication — (no squeaks!)
Radiator Drain and Flush — (keep your engine cool)
Radiator hose — worn?
Spark plugs — O.K.?
Fan Belt — worn?
Air and oil filters — clogged?
Windshield wiper — working?
Wax and polish body — (the new look!)
Lamp bulbs — (always carry spares!)
Seat covers — (interior decoration)
Battery and battery cable — (don't go dead!)
Tires and tubes — (Lee's a mighty fine tire!)

Get Out and Call on your Phillips 66 Dealer!



See Your Local Jobber
Service Garage & Implement Co.
JOHN DARNELL — Phone 53W

3 Generations

1880 1948

of Satisfied users of
MOUND CITY Paint Products

are your assurance today of the finest Paint quality.

We carry a complete stock of Mound City Paint products designed to serve your every need. Going to do some painting? Come in and let us recommend the right paint for that job and quote you on your requirements!

Drew Lumber Company

Phone 182W Haskell, Texas

Livestock Owners Notice!

Central Hide & Rendering Co.
Used Cow Dealers

FREE REMOVAL OF DEAD HORSES, CATTLE, HOGS, SHEEP

Phone 439-J, Haskell, or 4001 Abilene — Collect

B. T. Gordon Service Station

Complete Automobile Service. Also Wholesale and Retail Station

You can

CASH IN ON SCRAP

STEEL MILLS NEED SCRAP METAL FROM YOUR FARM

Supplies of scrap for the steel furnaces are critically low. The furnaces thrive on a diet of about equal portions of pig iron and scrap. More scrap is urgently needed, if there is to be enough steel for making farm implements and countless other products. More than three million tons of steel scrap lie idle

on America's farms, according to the latest estimates — scrap that only litters the place, scrap that is wasted where it is. How much is there on your farm? How about the old car body, that rusted cultivator, those old plow bottoms, discarded tools? Every bit helps — and it is needed now.

IT'S HARVEST TIME FOR SCRAP

There's a bumper scrap crop to be harvested this spring — and there's money in it for you. Your

scrap dealer will pay for everything usable. You can do three good turns in one scrap harvest:

1. You make some money on what you can't use.
2. You get your outdoor spring housecleaning done.
3. You help the steel mills turn out more steel for the implements and equipment you'd like to have on your farm.

Scrap means savings to you — if you'll collect it and sell it. On the first rainy day, when you can't

plow or sow or cultivate, put on your oldest clothes and get that scrap together.

HERE'S WHAT TO DO

1. Pile up every bit of iron and steel scrap on your place.
2. Take a payload into town the next time you go. You'll make more money out of it that way.
3. If you can't drive it in, call your scrap dealer and ask him to pick it up.
4. If there is no scrap dealer near you, call your implement dealer. Ask him how to get your scrap started toward the steel furnaces.

AMERICAN IRON AND STEEL INSTITUTE
350 Fifth Avenue, New York 1, N. Y.

Classified Ads

FOR SALE—Late model John Deere 8-disc oneway. \$200. Shirley Lees, Haskell. 15-2p

FOR SALE—Ford Tractor just overhauled with extras, stalk cutter, freso turning plow, disc harrow. All for \$1,350. 7 miles west of Munday. D. L. Hill. 15-2p

FOR SALE—Rooter points to fit all John Deere listers. Gilmore Implement Co. 1c

GARDEN PLOWS—Close out on all garden plows, regularly \$11.15 plow now \$8.15. Regular \$7.95 plow now \$5.95. Trice Hatchery. 14-2p

FOR SALE—Diamond point shovels for laying off. Gilmore Implement Co. 1c

FOR SALE—Windmill and tower in good condition. Clay Smith, phone 912-F11, Haskell. 14-2c

FOR SALE—Straight gasoline manifold for Model A John Deere \$13.95. Gilmore Implement Co. 1c

FOR SALE—Chiseling attachments (subsoilers) to fit all John Deere bedders. Gilmore Implement Co. 1c

FOR SAAE—Garden rakes \$1.65 Gilmore Implement Co. 1c

FOR SALE—1946 Model H Farmall, excellent mechanical condition. Two Row tools. \$1,850. Gilmore Implement Co. 1c

FOR SALE—1938 Model B John Deere with 2-row cultivator and tool bar planter. \$900.00. Gilmore Implement Co. 1c

FOR SALE—F-12 Farmall with 2-row tools, new rear tires. \$450.00. Gilmore Implement Co. 1c

FOR SALE—1935 Model A John Deere with 2-row tools. \$900.00. Gilmore Implement Co. 1c

REAL ESTATE—

HOUSE FOR SALE—2 rooms and garage, to be moved. Can be made three rooms easily. Also oil burning refrigerator. L. B. Ferguson, 5 South Ave. G. 1p

FOR SALE—Nice 3 room house in north part of town. Has its own water and gas systems. Worth the money. See Herbert Ray at Jones, Cox & Co. 11tc

FOR SALE—Small house with three lots in good location. Priced right. Phone 314J. Payne Hattox. 14-2tc

FOR SALE—Three good lots well located. J. R. Fouts, 903 North Ave. H. 14-4p

FOR SALE—120 acre farm in wheat, 20 acres in grass. Good water, house and barn, three miles southeast of Haskell. This place with rent for \$80.00 per acre. T. E. Sollock, Rule, Texas. 14tc

FOR SALE—B. H. Dodson estate, 507 North Ave. E. See Frank or Leon B. Dodson. 10tc

FOR SALE—My home at 1307 North 2nd St. Mrs. J. B. Whiteker. 15-2p

FHA LOANS to build new homes or finance the purchase of ready.

Farm-Ranch Loans
LOW INTEREST RATES
No Inspection Fees or Other Deductions
Jas. E. Lindsey
RULE, TEXAS
10.1.48

READ THE WANT ADS.

T. C. Cahill & Son
Insurance - Bonds
Real Estate - Rentals
Phone 51-J

Political Announcement

The Free Press is authorized to make the following political announcements, subject to action of the Democratic Primaries:

For Representative, 113th Legislative District:
Clyde Whiteside of Baylor County.
Chas. M. Conner (re-election).
For County Judge:
O. E. Patterson.
(First Elective Term).
Alfred Turnbow
R. P. (Payne) Hattox.
For County Attorney:
Curtis Pogue (Second Term).
For Tax Assessor/Collector:
R. A. Coburn (Second Term).
For District Attorney:
John H. Banks (Second term).
For District Clerk:
Jesse B. Smith (Second Term).
For County Clerk:
Horace Oneal (Second term).
For Sheriff:
D. P. (Doss) Fuller.
R. M. (Bob) Cousins.
Aubrey W. Shelley.
For County Treasurer:
Doyle Eastland.
For Commissioner, Precinct 1:
Ira Blair (Reelection).
Norman Nanny.
For Commissioner, Precinct 2:
W. R. (Bob) Edwards.
W. A. (Drew) Leonard.
Slover Bledsoe.
For Commissioner, Precinct 3:
M. B. Cobb (Second term).
C. G. Hammer.
For Commissioner, Precinct 4:
C. L. (Roy) Clark.
For Justice of Peace, Precinct 1:
C. K. Jones (Second term)
For Constable, Prec. 1:
Sterling Edwards (reelection).
For Public Weigher, Prec. 1:
Jas. O. (Doc) Henshaw.
Raymond Stuart.
Frank McCurley (second term).
Ben Mapes.
W. E. (Bill) Von Gonten.
George Weaver.
For Public Weigher, Prec. 7:
A. A. Cox.
H. A. Reeves.
Melvin Stephens.
C. B. Banner (Second term).

Mr. and Mrs. Henry Vojkufka and son Melvin, of the Bettis farm near Weinert, were in Haskell this week visiting in the home of Mrs. Harry Bettis.

Mrs. Harry Bettis visited with friends in Weinert the past week.

SPENDS WEEK-END IN DALLAS

Mr. and Mrs. Charles Swenson and Miss Nettie McCollum were in Dallas the past weekend visiting relatives.

CITATION BY PUBLICATION

THE STATE OF TEXAS
TO: Mary Hilliard, a feme sole, whose residence is unknown to the plaintiffs and their attorneys, and the heirs and legal representatives of Mary Hilliard, if she is dead, whose names, capacities and places of residence, are unknown to the plaintiffs and their attorneys, GREETING:

You are commanded to appear and answer the plaintiff's petition at or before 10 o'clock a.m. of the first Monday after the expiration of 42 days from the date of issuance of this Citation, the same being Monday the 10th day of May, A.D. 1948, at or before 10 o'clock a.m., before the Honorable District Court of Haskell County, at the Court House in Haskell, Texas.

Said plaintiff's petition was filed on the 22nd day of March, 1948. The file number of said suit being No. 7489. The names of the parties in said suit are:

N. I. McCollura and wife, Mrs. B. L. McCollum, as Plaintiffs, and Mary Hilliard, a feme sole, and the heirs and legal representatives of said Mary Hilliard, if she is dead, as Defendants.

The nature of said suit being substantially as follows, to-wit: Suit in trespass to try title in statutory form with a special plea of title by ten year statutes of limitation predicated upon a deed purporting to convey the full title, duly registered for more than ten years, said deed alleged to constitute notice of the right, title and claim of the plaintiffs in and to the land described in plaintiff's original petition, which land is briefly described as follows: Situated in Haskell County, Texas, being 195 acres or land, more or less, out of the Joel Low Survey No. 34, Abstract No. 309, being the land conveyed to Mrs. N. I. McCollum by M. E. Hilliard et al, dated November 25th, 1935.

recorded in Vol. 129 page 635 of the Deed Records of Haskell County, Texas, the title to which land is subject matter of the suit.

Issued this the 22nd day of March, 1948.

Given under my hand and seal of said Court, at office in Haskell Texas, this the 22nd day of March, A. D., 1948.

JESSE B. SMITH, Clerk,
District Court,
Haskell County, Texas.

On watch repairs DEMAND THIS "proven" ACCURACY

Your watch represents an important investment. Don't take chances on repair work. Bring your watch here where all work is scientifically checked on a . . .

Watch Master
Your watch "prints" a record of its own performance PROVING the efficiency of our work

ASK US TO TEST YOUR WATCH, FREE
NEW WATCHES SIMILARLY TESTED BEFORE YOU BUY THEM TO ASSURE AGAINST MECHANICAL IMPERFECTIONS

Helber's Jewelry

THE EASY WAY TO EASY WASH DAYS

THE SPINDRIER EASY WASHER

Is the finest washer the market affords. It is unequaled in speed with which it delivers snow white washes . . . in the gentleness with which it handles the most delicate fabrics . . . in its assurance of safety to the operator. We suggest that you carefully check the advantages of the Spindrier over other makes . . . the few minutes you spend familiarizing yourself with this new and better method will repay you with many hours of savings in time and labor.

See Us Today for Further Information

Lanier Hardware

ACTOR, two row walking plow, stalk water slide, all in one, with farm to 1-4. \$950.00. Ew-2. Rule, Texas, and 2 west of Rule Highway. 1p

Cabinet work. Frames, Mill Work
Ferguson

W. P. Ratliff & RATLIFF
Attorneys-at-Law
Texas

HENSON
Recorder
Texas

Spitalization

DATE
COVERED from noon of date of policy.
COVERED if originating more than 15 days of policy, except that sickness resulting in a operation covered only if originating more than 15 days after policy date.
TERMINITY, after 10 months from policy date.
\$7.00 a day, room, board. \$400.00 for surgery.

more information, mail this Coupon to . . .
Johnson, Box 156, Haskell, Texas,
Phone 459J.

ARE EFFECTIVE DATE BEFORE YOU BUY

Special on Kelly Sweeps

	Each	Pair
h Sweeps	\$7.00	\$13.00
h Sweeps	5.75	11.00
h Sweeps	3.95	7.50
h Sweeps	2.95	5.50
h Sweeps	1.75	3.50
h Sweeps	1.45	2.75
h Sweeps	1.10	2.00

Gilmore Implement Co.
YOUR JOHN DEERE DEALER

Poultryman:
YOU CAN NOW GET
Circle-E Feeds
In Haskell, Texas

These feeds are highly fortified with amazingly beneficial activators which are a proven aid to better feed digestion . . . consequent lower feeding cost. This is a plus you get in every mill-fresh bag of

CIRCLE-E-FEED 18% PROTEIN
Fortified-Vitaminized-Mineralized

MILLED DAILY BY EAGER FEED STORE
Stamford, Texas

SOLD IN HASKELL FOR \$4.85

Campbell Feed & Produce

To Be Moved on Your Vacant Lot

3 room and bath, just completed. New plumbing, new wiring and light fixtures. Good rent property. We will sell AS IS or move on your lot complete—ready for occupancy.

See on back of lot, Ave. G, and N. 12th.

Mildred Banks

Attention WC TRACTOR OWNERS

SPECIAL ALLOTMENT

2-Row Bedders for WC Tractors

We have been able to get a special allotment of Allis-Chalmers 2-row, quick-hitch, power-lift bedders — available, if desired, with planter attachment.

Here's what you have been waiting for. Be ready when the weather is right — with your own new equipment.

Order early to be sure of prompt delivery. See us right away.

ALLIS-CHALMERS
SALES and SERVICE

SMITTY'S
Phone 38 Haskell

Mr. Farmer: Don't take chances! Plant the Best!

Field Seeds

We can supply your needs in all types of Seed for spring planting, in certified and pedigreed types best suited to this section, at prices as low as you will find anywhere.

Start Your Spring Flock Right!

For maximum egg production, start your laying hens and baby chicks on Ultra-Life Poultry Feed, which has all ingredients required for normal growth and development of poultry.

MARKET POULTRY & EGG CO.
A. T. BALLARD - MGR.
Phone 85 Haskell, Texas

TEXAS

Fri. & Sat., April 9-10

EDWARD O'BRIEN
ELLA RAINES
WILLIAM BENDIX
VINCENT PRICE

THE WEB

Plus: The Baby Sitter
 Ain't Nature Grand

Owl Show 11 p.m., Sat. Night

Mystery and Thrills
Roses Are Red
with **DON CASTLE**
Added: Flicker Flashbacks

Sun. & Mon., April 11-12

Boyzort
 AND
Bacall

The hunted become the hunters... as a spectacular suspense story... now serial is brought to the screen by **WARNER BROS.**

DARK PASSAGE

Plus: Donald Duck—News

Tue. Only, April 13

Guest Nite

HER LOVE WAS AN EXOTIC TRAP!

INTERNATIONAL PICTURES presents
GEORGE OBERON BRENT
CHARLES KORVIN LUKAS
PAUL TEMPTATION

Plus: Riding the Waves—News

Wed. & Thur., April 14-15

She gave the best when she loved the most!
 These Three Together:
JOAN CRAWFORD
DANA ANDREWS
HENRY FONDA

And a love only two can share in —
DAISY KENYON
 Plus: Samba Mania

RITA

Fri. & Sat., April 9-10
WILLIAM BOYD as **HOPALONG CASSIDY**
 In
Dangerous Venture
 Plus: Mysterious Mr. M No. 8
 Cartoon and Comedy

Sun. & Mon., April 11-12
JAMES CAGNEY
GEORGE RAFT
 — In —
Each Dawn I Die
 Added: Devil Horse No. 7

VISITING MOTHER
 Raymond Crawford of Brawley, Calif., is visiting in the home of his mother, Mrs. W. H. Crawford. He is a brother of Miss Ida Crawford and J. M. Crawford of this city. On his return to California he will be accompanied by his mother and sister, and Milton Smith for a visit in Brawley.

HASKELL COUNTY QUOTA \$850.00 IN CANCER DRIVE
 If it takes you three minutes to read this message, someone will die of cancer before you're finished. Yes, 188,000 Americans... one every three minutes... will die of cancer this year.
 No One Is SAFE—either you or your loved ones, nor your neighbors. Cancer strikes all ages, all races. Cancer strikes, on the average, one out of every two homes... rich and poor alike.
 Won't you help combat this terrible disease by contributing a small amount for research. Haskell has a quota of \$850.00, less than 5 cents for each man, woman and child in our county. Make your contribution to Belton Duncan, county treasurer, A. H. Wair, county chairman, or Courtney Hunt, J. M. Crawford, S. A. Roberts, C. E. Phelps, Haskell committeemen.

Payne Hattox Is Candidate For County Judge
 R. P. (Payne) Hattox, well-known Haskell businessman and farmer, this week authorized the announcement of his candidacy for County Judge of Haskell county in the coming Democratic primaries. A formal statement concerning his candidacy will likely be presented at a later date.
 A resident of Haskell county since 1937, Mr. Hattox operated the Red and White Grocery in Weibert for 5 years. He later engaged in farming in the Haskell-Weibert vicinity for a number of years.
 He moved to Haskell early in 1947 and owned and operated the Piggly-Wiggly food store in this city for 14 months, selling the establishment a short time ago.
 A successful business man, Mr. Hattox is well qualified to give the county an efficient and businesslike administration in the office of County Judge, and is in position to devote his entire time to the duties of the office. He will seek the cooperation of the citizenship of the entire county at all times concerning the business affairs of county government, in serving the best interests of taxpayers and citizens of all sections.
 Before the primary is held, Mr. Hattox will endeavor to personally place his candidacy before as many voters in the county as possible. In the meantime he solicits and will appreciate the consideration and support of each voter.

Rural Telephone Survey Will Be Completed Soon
 Haskell county farmers who are interested in better rural telephone facilities, will be glad to learn that a survey being made by Southwestern Associated Telephone Co. is about half completed and company officials hope to finish the survey in the near future.
 This information was furnished C. G. Burson, chairman of a committee working on the project, by F. A. Robinson, district manager of Southwestern. Mr. Robinson explained that it had been unable to complete the survey due to the extreme bad weather, which caused a tremendous amount of extra work on the system.
 In addition to Mr. Burson as chairman, other members of the Rural Telephone committee are Ed Fugate, Arthur Montgomery, W. H. Overton, Eric Alvin, W. Y. Spence, Tom Strickland, C. A. Thomas, T. W. Free, Sam Hervey and Cliff Dorman.
 Mrs. Mildred Banks of Abilene visited relatives and friends here the first of the week.

VISITS IN ASTIN HOME
 Roy Allen Stone of Carlisbad, N.M., visited in the home of his aunt, Mrs. Raymond Astin and Mr. Astin near Stamford during the weekend. Mrs. Astin and her nephew went to Denton the first of the week to visit her mother, Mrs. J. M. Montgomery, who recently suffered a fractured arm. Mrs. Astin returned home Thursday, but Mr. Stone remained in Denton for a longer visit with his grandmother and parents, Mr. and Mrs. Roy L. Stone and sister, Ruth Eloise.

FEDERAL LAND BANK LOANS

Time 3 1/2 years. Net interest costs 3.75% or less. We have no balloon payments.

National Farm Loan Association
 W. H. McCandless, Secty-Treas.
 HASKELL, TEXAS

High Blood Pressure

Successfully treated in your home after being examined and doses regulated.

DR. E. H. BOAZ, M. D.
MORGAN HOSPITAL
 CHILDRESS, TEXAS

Wire or write for Appointment - Phone 977

READ THE CLASSIFIED ADS

for the **CAREER-GIRL** coiffure!

Perfect for office or dating. You can have tight or soft curl — a complete wave or end curl — on LONG or short hair.

Lane-Felker Beauty Salon
 Mary Frances Howard — Operators — Hal Dosier
 Phone 159

FUNERAL HOME IN RULE ADDS NEW AMBULANCE
 A new Cadillac combination ambulance and funeral coach was received last week by the Gauntt Funeral Home, Rule. The new unit is the most modern type available, according to F. E. Gauntt, owner of the establishment.

HASKELL VISITOR
 Marvin H. Post of Denver City, former Haskell resident and City Secretary here for many years, spent several days here this week with relatives and friends.

REBEKAH LODGE NOTICE
 Due to the fact that it will be impossible for all of the Rebekah degree team to go to the district meeting to be held in Baird, April 15, all members of the lodge, both old and new are urged to be present at lodge Monday night, April 12 to help with team work and in making plans to attend.

Why It Pays To "Insure"

1. Because authorities report that farmers lose annually TEN TIMES more by hail as by fire and wind combined.
2. The Farmer's crop is his "stock in store" and is at the mercy of elements; the only protection he can get is a Hail Policy and the policy is written by us.
3. You never heard of a farmer going broke because he paid a hail premium, but you have heard of many farmers meeting financial ruin because they did not buy Hail Insurance.
4. You can't prevent a Hail storm, but you can replace the damage through medium of a Hail Policy in a sound reliable stock company.

We Represent Three Old Line Hail Writing Companies
 With a staff of 15 adjusters at your service.
 Prompt, Individual, Efficient Service!

Florence & Coggins
 South Side Square

Now see the NEW INTERNATIONAL HARVESTER FREEZER

Don't delay... supply not unlimited... visit our showroom today!

A beautiful cabinet and mechanical marvel... designed and built by International Harvester, with the longest background of engineering and manufacturing skill in the refrigeration industry. Adds new convenience and economy to all the other advantages of frozen food.

with **FROST-LOK FREEZ-AREA VAC-U-SEAL TIGHT-WAD** and 12 other big features

SAVES FOOD • SAVES TIME • SAVES MONEY

Haskell Implement Company

See it Now!

The "POLKA DOT" Parade
 Is In Full Swing Economically and Fashionably

Polka Dot Crepe by "Jene Evans - 'Gay Gibson' 'Myne He'".
 Aqua, Brown, Green, with White dots.
\$8.95 \$10.95

POLKA DOT PETTICOATS
 Navy with White dots
\$2.98

"SONYA" COTTON PRINT FABRIC
 Fine quality fast color 36-inch, white dots on grounds of red or blue. Per yard
43c

Rayon Spun Fabric
 Navy and White - Red and White dots.
\$1.79 yd.

"VALENCIA" COTTON PRINT FABRIC
 80 square, fast color 36-inch white dots on grounds of red or blue. Per yard...
49c

Perkins-Timberlake