

RANCH FOR SALE

Two thousand-acre ranch for sale, fenced goat-proof, two goat sheds, pens, traps, situated on good road 32 miles from Uvalde. Small house, 2 1-2 acres in cultivation, 50 bearing pecan trees, two large water holes on west fed by springs and one spring on east side, all everlasting. Mountain country suitable for goats or sheep, leased at present for 50 cents per acre. Price \$6.00 including \$1160 due State. Write A. S. Baylor box 743, Uvalde, Texas.

NOTICE TO PUBLIC

My ranch, known as the Black pasture, 32 miles southeast of Sonora, is posted according to law. Any one caught hunting, or trespassing will be prosecuted.

WILLIE MIERS

WANTED

Every home in and around Sonora to get acquainted with the May Tag washing machine, electrically equipped for Delco and gas engine equipped for the ranch. For demonstration phone C. H. Wolff at News office.

LIVE STOCK NEWS

BEWARE CHOLERA IN BUYING HOGS

(Prepared by the United States Department of Agriculture.)

The number of hogs purchased and brought to farms as stockers and for feeding purposes has increased considerably from year to year, according to official records. These hogs are bought from various sources, some of them locally from farmers, other through local dealers, but most of them are shipped from the large stock yards. Last year 468,207 hogs changed hands at such places. No records are available to show the number purchased locally for this purpose but it is safe to say that from all sources more than half a million feeder hogs were distributed to farms.

Following the severe outbreak of hog cholera in the fall of 1926, they were moved from officially supervised stock yards to farms, for restocking purposes, 400,355 hogs in six months. Some losses have been experienced by farmers in the purchase of stock hogs. In animals shipped from such stock yards the losses from various swine diseases have ranged from 3 to 7 per cent. Hogs purchased at stock yards where federal inspection is maintained are treated against hog cholera before shipping and the losses from that disease consequently have been low.

The danger of losses from hog cholera is greater in the hogs purchased from local dealers and at public sales. The feed lots, stock pens and yards through which these hogs are handled locally are usually infected, and a large portion of the animals handled there have not been immunized against hog cholera. The possibility of hogs contracting the disease at these points must not be overlooked.

All buyers of feeder hogs bringing such animals on their premises should have absolute knowledge, no matter from what source they buy, that the hogs have been treated against cholera. In the absence of proof that they have been so treated hogs bought locally should be given the preventive serum treatment as soon as they reach destination. Under no circumstance should newly purchased hogs be placed with the original herd on the farm. They should be kept separate for at least 21 days, regardless of origin of the shipment.

LIVE STOCK

HOG MEN SLIGHT AVAILABLE FEEDS

Almost every good hog farm grows legumes and either oats or barley, in addition to corn, and yet but very little attention is given to the proper utilization of these legumes and small-grain crops, as compared to the amount that is given to corn. R. A. Smith of the swine husbandry division, college of agriculture, University of Illinois, says:

"Legumes and some small-grain crops are a distinct part of the rotation on the hog farm and therefore merit more consideration when it comes to figuring on more economical pork production. Corn, of course, is the mainstay of the rotation both from the profit-producing standpoint, as well as from the standpoint of furnished feed for live stock. The legume crop is grown to furnish incidental pasture, but more especially to keep up the fertility of the soil. The small grain crop, such as oats and barley, is not in the rotation because of the profits produced but because such a crop aids in spreading out the workload providing a medium through which the legume crop may be started."

"These last two crops—the legume and small-grain—can play an important part in economical and profitable pork production if they are properly utilized. During the summer, for instance, hogs should always be fed on a good legume pasture. If a full grain ration is fed an additional protein supplement, such as tankage, skim milk or a mixture of tankage and linseed oil meal, should be given. A new use of the legume crop that has developed in the last few years is that of furnishing the clean pasture in the swine sanitation system. Such biennial legumes as red and sweet clover take care of this requirement very nicely but each have certain other disadvantages that cannot be overlooked. The danger of failing to get a stand and winter-killing is rather high with red clover. In addition, this crop lacks the carrying capacity of some of our other legumes. Sweet clover is lacking somewhat in palatability and gets very dry and woody during late summer.

"Alfalfa combines palatability and carrying capacity and gives splendid results when precautions are taken to fulfill the sanitation requirement. With the permanent alfalfa field this may be accomplished by fencing off a section of the field to use each year. A more satisfactory method of handling the legume problem is to use both alfalfa and biennial legumes. The pigs may be started on red or sweet clover and transferred to the old alfalfa pasture when three or four months old, at which time they will be large enough to resist serious infestation from the round worm.

"Under certain conditions annual pasture crops such as soy beans, and cowpeas, may be used to good advantage. Rape, although not a legume ranks very high as a hog pasture."

Good Delaine Bucks

For Sale; Aged one and two years. For prices see

T. D. WORD

OZONA, TEXAS
My Prices Are Right!

Producers Wool &

Mohair Company

DEL RIO, TEXAS

MANAGED BY RANCHMEN FOR

RANCHMEN

Conservative loans made on livestock, wool and mohair at 7 Per Cent Interest

OFFICERS

Roy Hudspeth, Pres. C. B. Wardlaw, Vice Pres. C. O. Fokes, Mgr.

DIRECTORS

Roy Hudspeth B. E. Wilson Roger Gillis
A. P. Brown Bob Cauthorn L. Rust
C. B. Wardlaw John M. Doak C. O. Fokes

Use Moorman's New Cleansweep

For STOMACH WORMS and doctor your sheep without starving.

C. W. Taylor

Telephone 199

Wilson's Healing Screw Worm Killer

Contains no chloroform or anything that would harm young animals of any kind. Heals rapidly. After killing the worm, fill wound full of Wilson's Dryer then moisten thoroughly with the worm killer and

Wilson's Dryer

A Screw Worm Preventative

it will kill all fly blows from 1 to 36 hours afterwards. Will dry and heal shearing cuts within four hours time, and also heal screw worm wounds after worms have been killed. A powder—Easy to apply. An absolute preventative that was discovered after years of experiment on originator's own ranch. Try a box and be convinced. SURE CURE FOR FOOT ROT

ON SALE AT
E. F. VANDER STUCKEN CO., Inc.

MAUFACTURED BY W. F. WILSON, MONTEL, TEXAS

BLANKET SPECIAL

4lb Mixed Cotton and Wool Double Blankets in four different colors, 60x80 inches, priced at

\$4⁹⁵

Only 50 pair to be sold at this remarkably low price. Better get yours before it is too late. Cold weather will soon be here and you will need them. We have plaid all wool double blankets from \$8 to \$18.

E. F. Vander Stucken Co., Inc.

"ESTABLISHED 1890"

Milk and Tankage Good Protein Feed for Pigs

The Michigan experiment station recommends either skim milk or buttermilk as a protein feed for pigs on pasture. They have found that when corn is worth \$1 and \$1.50 per cwt skim milk is worth 28 and 42 cents, respectively. Buttermilk is worth just about the same as skim milk. Whey has about half the feeding value of skim milk.

Tankage will replace from three and a half to five and a half times as much corn when fed to swine. With pigs of 50 pounds they recommend that 1 pound of tankage be fed with about 6 pounds of corn; as the pig takes on weight the corn should be gradually increased until a weight of around 200 pounds. One pound of tankage should be fed with about 10 pounds of corn.

Live Stock Facts

Many a good-tempered colt is spoiled by a bad-tempered owner.

The best exercise for the stallion is moderate work on the farm or on the road.

The skin of a healthy lamb should be a deep pink, but if it is sallow and lifeless worms have got most of his blood.

There is a vast difference between meals which "fill" one and meals which nourish one—a truth long ago accepted by successful live stock feeders.

The man who doesn't keep some type of live stock on his farm is not a farmer but a cropper.

In addition to feed, a flock of sheep requires other attention, such as care of the feet and fleece, and exercise, if they are to be in the best of condition.

When seeking to eradicate lice in any farm animal, cleanse, disinfect and whitewash the houses or stables and also have them properly lighted and ventilated.

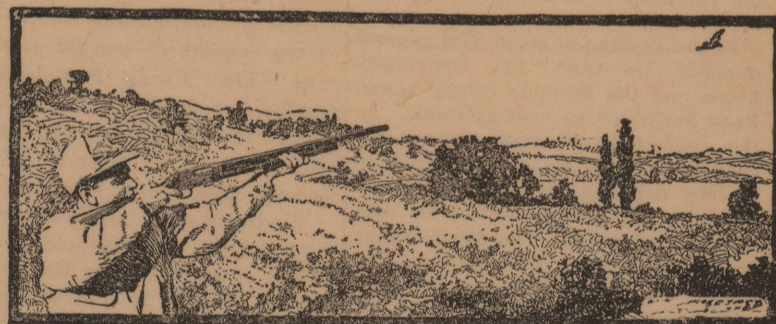

Many Sportsmen

Drive Miles and Miles to get a single dove. Why not take advantage of your opportunity and go dove hunting now?

TO BE SURE OF GETTING THE LIMIT

USE

Super X Shells (LONG RANGE)

Also Guns, and other Sporting Goods

BUY THEM AT—

GILMORE Hardware Co.

The Devil's River News

M. A. WILSON, Owner and Manager
D. O. Payne, Solicitor and Reporter

Entered at the postoffice at Sonora as second-class mail matter.

Published Fridays of each week.
Official and County Organ of the City of Sonora and County of Sutton

Subscription Rates, in Advance.
One year \$2.00
Six months 1.25
Three months75

That sorrow and deep concern for the condition of the health of Congressman Claude B. Hudspeth is felt, not alone in his immediate constituency, but throughout the entire State, is evidenced by editorials, news stories and briefs from the press.

The largest city dailies gave front page notice when it was believed that he must undergo an operation for cancer, and again prominently displayed the news that this would not be necessary.

Of course when any prominent man falls ill, the press announces it. But in the case of Congressman Hudspeth we feel that his health is a matter of much importance to many, and would be whether he were congressman or not.

At the recent round-up at Station Number Fourteen, Judge James Cornell of San Angelo, in lamenting the inability of Mr. Hudspeth to be of the program as was first planned, stated that it was indeed a happy turn of events which placed a man of Mr. Hudspeth's calibre at the service of West Texans. Thousands share his sentiments in the matter. Not alone because of his unswerving loyalty to the people of West Texas, nor yet for his genuine political astuteness, but underlying both, for the breadth of character, for the inner man, is Mr. Hudspeth beloved of the people.

The news that this serious operation will not be necessary, and that Congressman Hudspeth will soon return to El Paso for a long and complete rest, will lift a weight from many a heart throughout the country.

Sim Glasscock was in town this week on business.
J. D. Cauthorn was a visitor in town this week.

RAILWAYS SPEND \$1,600,000 ANNUALLY FOR MATERIALS AND SUPPLIES.

While to the public the railways generally appear only as an agency of transportation, information just compiled shows them a different light, as one of the largest customers of industry in the country, spending more than sixteen hundred million dollars annually for the materials and supplies used in their operation alone, in addition to their expenditures for new construction and new equipment. This total of more than \$1,600,000 annually covers every item required in the operation and maintenance of our transportation systems and represents purchased from practically every important line of industry in the United States.

Due both to lower price levels and to increasing efficiency and economy in railway operation, the total expenditures for operating materials and supplies have been materially reduced in recent years. In 1920, for example this total was in excess of two billion dollars, so the present annual rate of expenditure of around \$1,600,000 represents a reduction of approximately twenty per cent. Savings such as these are the only things which have made possible the general reductions in railway freight rates which have been made since 1920.

In 1920, thirty-three cents out of the carriers were spent for materials and supplies, while this figure has now been reduced to less than twenty-six cents.

TEXLINE—Approximately 140 tons of clay are shipped from Texline each week. The quality of the material is remarked upon wherever it is sent. Texline people are hoping to attract a clay products company here for manufacturing purposes.

PERRYTON — Perryton will serve as host to the first convention held by the newly formed "Trans-Canadian" district of the West Texas Chamber of Commerce. The district embraces a tier of ten counties in the north panhandle region of Texas. Fifty towns in Texas, Oklahoma, Kansas and New Mexico have been invited to send delegates, and at least 300 are expected.

Mr. and Mrs. A. C. Holman of Camp Allison were business visitors in Sonora, Saturday of last week.

TOM COOPER VISITS RELATIVES HERE

Tom Cooper was here from the oil town, Crane City, Texas, the latter part of last week visiting his parents, H. P. Cooper and wife. Tom is the manager for a furniture company in the new oil town. His wife was in charge of the business during his absence.

Ir aShurley was in from the ranch Saturday to spend the week-end with his family. Mr. Shurley is one of Sutton county's most energetic and prosperous stockmen.

Tom Driskell and family were last week-end visitors to Big Lake the guests of Horace Rees and family.

B. M. Halbert and son, Buster, prominent ranchmen, were in the city Saturday on business.

Cleve Jones was in from the ranch last Friday on business and buying ranch supplies.

MANY FROM HERE ATTEND S. A. FAIR

San Angelo and Abilene are being visited this week by many Sonorans. Abilene, with Lindbergh day as the big attraction, is drawing many citizens of all parts of West Texas, anxious to see the intrepid colonel and San Angelo has its appeal to the many not willing to go as far as Abilene to see anyone.

Miss Bernice Stokes, Sonora's official "Spirit" will leave Sunday with Miers Savel and Miss Addai Miers. Miss Stokes' mother, Mr. and Mrs. W. C. Gilmore, and many others will drive to Abilene on Sunday, a day ahead of the reception for Colonel Lindbergh.

in from the ranch last Saturday Mr. and Mrs. J. M. Puckett drove in to Sonora Monday from their ranch.

Joe Tariner and Frank Merrimen were in from the Jim Cauthorn ranch Sunday.



ALWAYS GOOD
GOOD ALL WAYS

Recommended and Sold by

W. O. HIGHTOWER & CO.

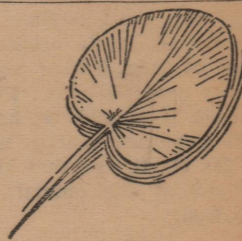

What makes the fan fan?

What do you want to know about it? You could study aero-dynamics and motor design and all that—but a good many people have done that for you

A reliable electrical dealer is one of these people. Take his word for the fact that the fan he gives you across the counter is as reliable as his own good judgment.

Our stocks include a complete assortment of Graybar fans.



SONORA WATER AND LIGHT CO.

Velvet and Felt Combination

Winter Hats

NOW SHOWING A NICE SELECTION OF THESE
Don't forget our gift shop. We have many new novelties.

The Style Shop

MRS. TORAH LONG, Proprietress

FOR SALE

- 600 Mixed Lambs \$7.00
- 450 Yearling Ewes \$10.00
- Mixed Ewes from 3's up \$8.00

Sold all my spreaders and broken mouth ewes last year with a ten per cent cut.

J. L. MARTIN
Sonora, Texas



First-
Buick took vibration out of the engine
Now-
it has taken it out of the road

Now Buick for 1928 has come forward with another great contribution to motoring comfort. Buick has taken vibration out of the road by equipping every Buick with Hydraulic Shock Absorbers, front and rear—an added luxury that the savings of Buick volume have supplied.

Let us put a Buick for 1928 at your disposal so you may test this riding comfort for yourself.

Sedans \$1195 to \$1995 Coupes \$1195 to \$1850
Sport Models \$1195 to \$1525

All prices f. o. b. Flint, Mich., government tax to be added.
The G. M. A. C. financing plan, the most desirable, is available.

WHEN BETTER AUTOMOBILES ARE BUILT, BUICK WILL BUILD THEM

BUICK for 1928

WILSON MOTOR COMPANY

Ozona, Texas

"When Better Automobiles Are Built, Buick Will Build Them."

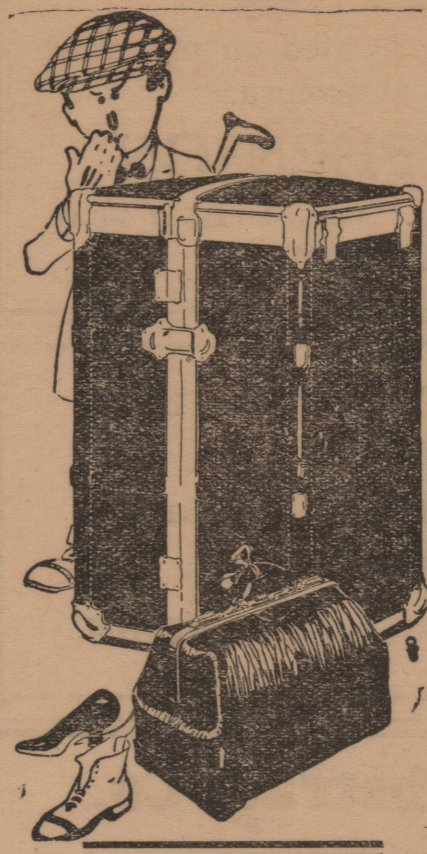

WORK CLOTHES

KINGSBURY AND BELL BRANDS

STAR BRAND WORK SHOES ARE BETTER

SMART AND SERVICEABLE LUGGAGE

Dry Goods, Groceries, Dress Shoes for Men, Women and

Children.

W. O. Hightower & Co.

"The Store of Service"

We Have Sold More Than **\$1, 500,000** Worth of Land and Livestock
LET US HELP YOU SELL YOURS!

T. L. BENSON, Land and Livestock Commission Dealer

Bucks For Sale

150 Yearling Rambouillet Bucks—120 Muleys and 30 horned.

These sheep are range raised and are of pure thoroughbred stock. Priced at \$25.00 per head.

W. E. GLASSCOCK
SONORA, TEXAS

San Angelo Fair

ALL WEST TEXAS EXPOSITION, SEPTEMBER 19th to 25th

A cordial invitation is extended to one and all to visit this Fair—and to inspect one of the largest and best lines of merchandise ever shown in West Texas.

Courteous Treatment, Fair Prices and Unexcelled values have made this House San Angelo's Best Department Store.

Cox-Rushing-Greer Co.
THE HOUSE THAT SAVES YOU MONEY.

E. C. GARVIN LIVESTOCK DEALS FOR PAST WEEK

E. C. Garvin, commission dealer of Sonora, reports the following deals:

Sold for Bond Brothers to Heflin and Mayer, 1,800 mixed lambs at \$6.75 per head, delivered at the ranch.

Mr. Garvin has been busy the past week getting together some eight or nine thousand sheep from various ranches here in Sutton County which are to be placed on the ranch near Mertzson recently acquired by R. A. Halbert and Mans Hoggett of Sonora.

HAMER RESIGNS

Harrison L. Hamer has resigned his position as special officer and inspector for the Sheep and Goat Raisers Association. He was appointed last winter and has been working since that time.

Previous to going to work for the sheep and goat men Mr. Hamer worked as customs officer in Del Rio for four years. He is an officer of long experience and knows how to catch law violators being especially efficient in bringing bootleggers and smugglers into court.

He has not decided just what he will do, but has several propositions under consideration. It is not known who will be appointed to take the place.—Val Verde Herald.

It requires a visit to 56,000 clover blossoms for a honeybee to make a pound of honey.

The grave of Betty Washington Lewis, Washington's only sister, is believed to be definitely located in Culpepper County, Virginia, and will be marked by the Daughters of the American Revolution and the Culpepper Minute Men Chapter.

Minnesota has paid \$1,248,165 in wolf bounties in forty-one years.

NOTICE OF ELECTION

THE STATE OF TEXAS,
CITY OF SONORA,
COUNTY OF SUTTON,

WHEREAS, the City Commission of the City of Sonora, Texas, deems it advisable to issue the bonds of the said City for the purpose hereinafter mentioned:

THEREFORE, BE IT ORDERED by the City Commission of the City of Sonora, Texas, that an election be held on the 15th day of October, 1927, at which election the following proposition shall be submitted:

"Shall the City Commission of the City of Sonora, Texas, be authorized to issue the bonds of the City of Sonora, Texas, in the sum of Forty-Five Thousand Dollars (\$45,000.00) payable serially within any given number of years not to exceed forty years from the date thereof, bearing interest at the rate of not to exceed six per cent (6 per cent) per annum, payable semi-annually, and to levy taxes sufficient to pay the interest on said bonds and provide a sinking fund sufficient to pay the bonds at maturity, said bonds being issued for the purpose of the construction of Sewers, within and for said City, as authorized by the Constitution and General Laws of the State of Texas, particularly Chapters 1 and 7, Title 22, Revised Statutes, 1925?"

The said election shall be held at Gilmore Hardware Co. Furniture Department in the City of Sonora, Texas, and the following named persons are hereby appointed managers of said election, to wit: Geo. J. Trainer, Sr., Mrs. R. A. Halbert, Mrs. Roy E. Aldwell, H. V. Stokes and Cecil Elliott, and the said Geo. J. Trainer, Sr. shall be presiding judge, and the said Mrs. R. A. Halbert and Mrs. Roy E. Aldwell shall be judges, and the said H. V. Stokes and Cecil Elliott shall be clerks at said election.

The said election shall be held under the provisions of the Constitution and Laws of the State of Texas, and only qualified voters who are property taxpayers shall be allowed to vote.

All voters desiring to support the proposition shall have written or printed upon their ballot the words: "FOR THE ISSUANCE OF SEWER BONDS."

And those opposed shall have written or printed upon their ballots the words:

"AGAINST THE ISSUANCE OF SEWER BONDS."

The manner of holding said election shall be governed by the laws of the State governing General Elections.

A copy of this order, signed by the Mayor of the City of Sonora, and attested by the City Secretary of said City, shall serve as a proper notice of said election.

The Mayor is authorized and directed to cause said notice of election to be posted at the Gilmore Hardware Co., Furniture Department, (the place designated for holding said election) and at two other public places in the City of Sonora all of said notices to be posted for at least thirty (30) full days prior to the date of election.

The Mayor is further authorized and directed to have said notice of election published in the Devil's River News, a newspaper of general circulation, published in said City, and which notice shall be published once each week for five consecutive weeks the date of the first publication to be not less than thirty (30) full days prior to the date of election.

PASSED AND APPROVED on this 27th day of August, 1927.

W. C. GILMORE
Mayor, City of Sonora, Texas.
L. G. GILMORE,
City Secretary, Sonora, Tex.

Always Stiff and Achy?

Too Often This Warns of Sluggish Kidney Action.

LAME? Stiff? Achy? Sure your kidneys are working right? Sluggish kidneys allow waste poisons to remain in the blood and are apt to make one languid, tired and achy, with often dull headaches, dizziness and nagging backache. That the kidneys are not acting right is often shown by scanty or burning secretions. If you have reason to believe your kidneys are acting sluggishly, use **Doan's Pills**. Doan's stimulate the kidneys and thus assist in eliminating waste impurities. Users everywhere endorse Doan's. Ask your neighbor!

DOAN'S PILLS
60c
Stimulant Diuretic to the Kidneys
Foster-Milburn Co., Mfg. Chem., Buffalo, N. Y.

BUICK for 1928

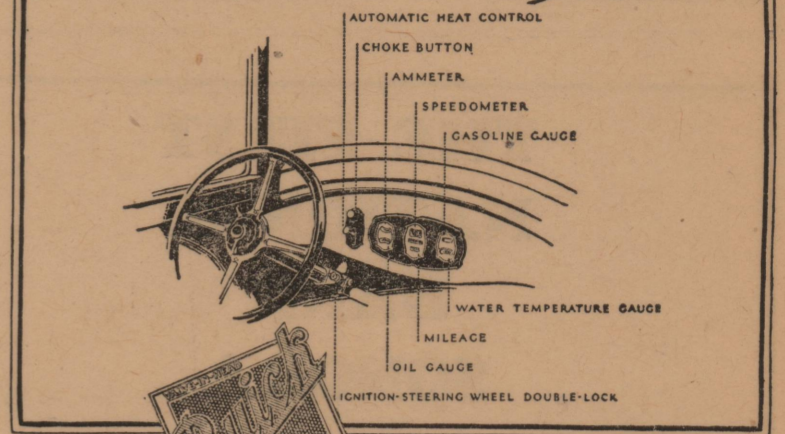

One Glance tells the story

In Buick for 1928, everything you want to know about your car's performance—every indicator and dial—is before you, indirectly lighted under glass. Buick today offers greater beauty, luxury, and comfort than ever before—greater speed and power with quicker getaway. See the car that surpasses all others in popularity—and in value.

WHEN BETTER AUTOMOBILES ARE BUILT, BUICK WILL BUILD THEM
Sedans \$1195 to \$1995 Coupes \$1195 to \$1850
Sport Models \$1195 to \$1525

All prices f. o. b. Flint, Mich., government tax to be added.
The G. M. A. C. financing plan, the most desirable, is available.

HENDERSON-EDE COMPANY,
San Angelo, Texas

Established 1869.

Chas. Schreiner Bank

(Unincorporated)

WOOL AND MOHAIR

Makes Liberal Advances on Sheep, Goats,
Wool and Mohair.

KERRVILLE, TEXAS

Advertise it in The Devils River News

The Friendly Store

SEE THE NEW LINE OF
Sweaters and Coats

of all descriptions. They are all new and classy. Visit our **BLANKET COUNTER**
You Will Like Them.

Special, 81x90 Garza Sheet **\$1.50**

Your made to order Suit or Overcoat
Priced **\$25 and Up.**

Children's Hosiery, all sizes, in three colors, a good one **25c**

J. W. Trainer

"MAKES THE PRICE"

The CHEVROLET for Economical Transportation

World's Lowest Ton-Mile Cost for every line of business

Whether you need a truck for fast delivery over city streets ... whether your problem is the transportation of ton-loads over all types of highways ... or whether you need a haulage unit for any sort of special purpose—we have a Chevrolet Truck, with a type of body to meet your particular needs, that will give you the world's lowest ton-mile cost*, plus an amazing

performance never equalled in a low-priced commercial car!

Here is a type of construction once undreamed-of in a truck at this price—ruggedness, strength and modern design which assure you the long-time, over-all operating efficiency that has made Chevrolet the world's most popular gear-shift truck!

*Ton-mile cost is the cost of transporting a ton of material one mile—or its equivalent.

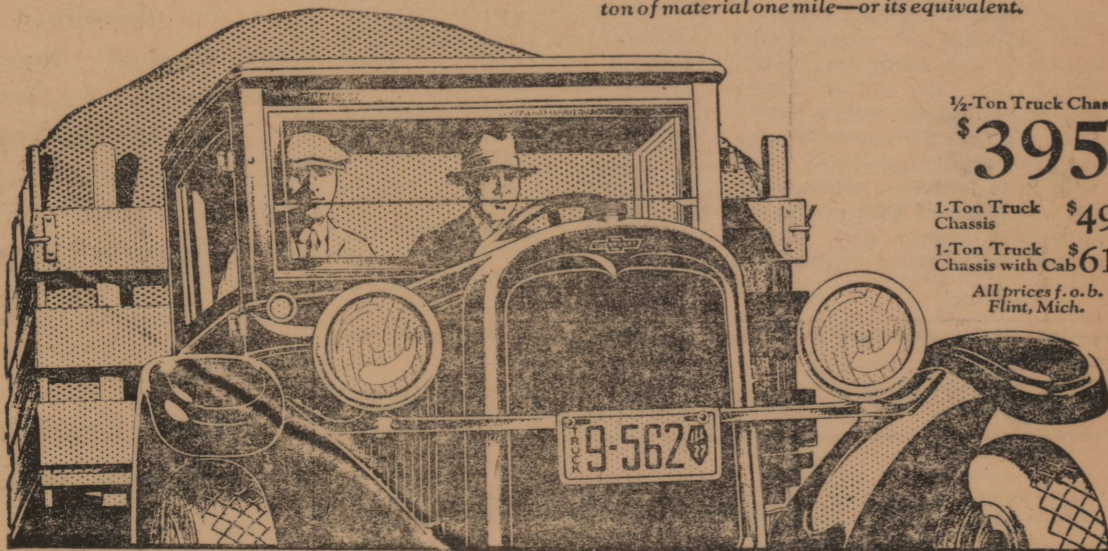

1/2-Ton Truck Chassis
\$395

1-Ton Truck Chassis **\$495**

1-Ton Truck Chassis with Cab **\$610**

All prices f. o. b. Flint, Mich.

Stites Motor Company

THE WORLD'S LARGEST BUILDER OF GEAR-SHIFT TRUCKS

9123127

Money to Loan

On Improved Farms and Ranches. Lowest Current Rates. Loans Closed Promptly.
E. B. CHANDLER & CO.
 102 EAST CROCKETT STREET, SAN ANTONIO, TEX.

E. C. GARVIN

SONORA, TEXAS

SHEEP, GOATS, CATTLE and RANCHES
 Leases, Royalties, Drilling Blocks.

Sonora Home Laundry

TOM DRISCOLL, Prop.

WE APPRECIATE YOUR
 LAUNDRY BUSINESS.

O.S.T. STAGE

SAN ANGELO TO DEL RIO

Cars leave for San Angelo 8 a. m. —1:30 p. m.

Car leaves for Del Rio 10:00 a. m.

Cars leave Angelo for Sonora 7:30 a. m. and 4:00 P. M.

J. B. LEE

San Angelo
 Phone 1328

Sonora
 Phone 136-9

J. C. RUSSELL

Del Rio
 Phone 27-770

WOOL GROWERS CENTRAL STORAGE CO.

WOOL AND MOHAIR COMMISSION
 MERCHANTS

SAN ANGELO, — TEXAS

You Can't Go

Wrong

if you leave the care of your car to the City Garage.

Efficient garage service (experienced mechanics serve you); expert battery service genuine tire service (Goodrich and Silver-ton Tires do give you real wear.

All are a part of genuine Service.

City Garage

Small Home Has Features That Will Appeal to the Discriminating Builder

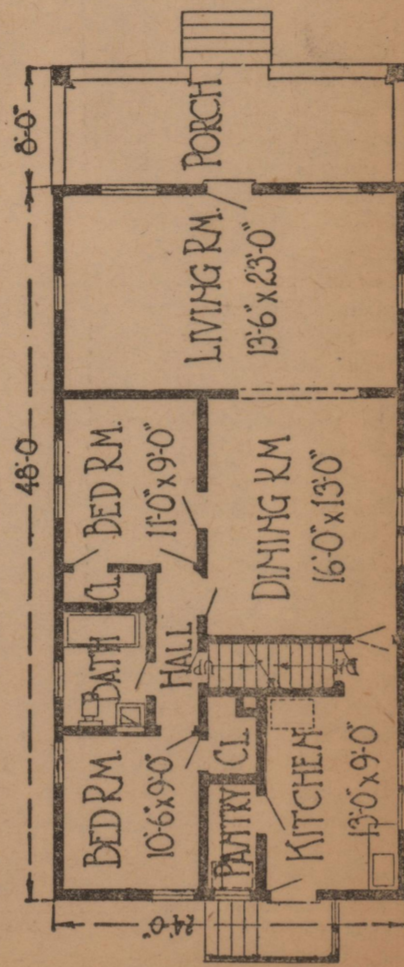
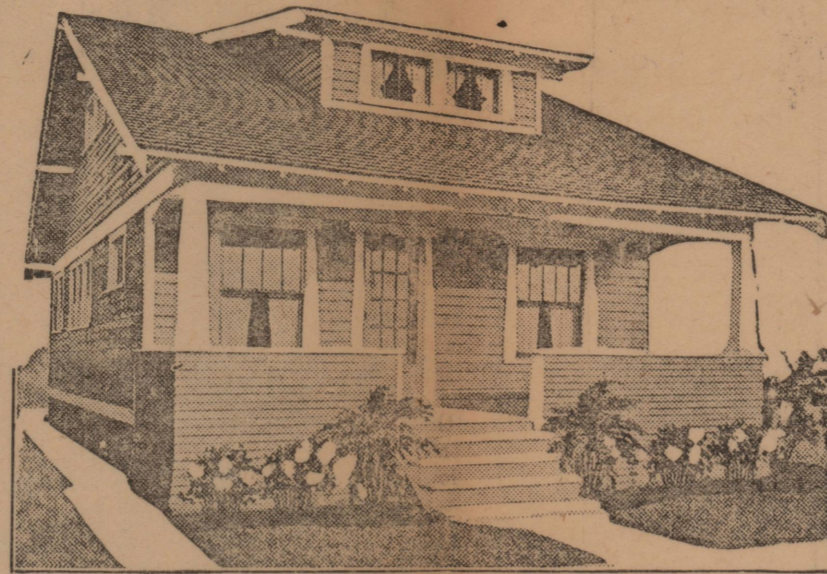

Floor Plan.

By W. A. RADFORD
 Mr. William A. Radford will answer questions and give advice FREE OF COST on all problems pertaining to the subject of building, for the readers of this paper. On account of his wide experience as editor, author and manufacturer, he is, without doubt, the highest authority on the subject. Address all inquiries to William A. Radford, No. 1827 Prairie Avenue, Chicago, for reply.

Money saved in the first cost of a home is usually money spent later on in repairs, and frequently the initial savings are far less than the after costs for upkeep. The idea of a permanent construction appeals to far-seeing people because they realize that an investment of such importance and amount as that required to build a home should not be regarded lightly. They know the correct way to figure the cost of a home is over a span of years. On such a basis a concrete

home with tile roof, such as illustrated here, is a sound investment of money. Resale value is another factor that favors permanent construction. A run-down house is a slow seller and often can be transferred only at a great sacrifice. A well-built, fire-resistive and durable home is very apt to increase in value. It pays to build a home, but the largest dividends are enjoyed by those who build, not for present needs, but who build a home that is good at the end of the owner's lifetime.

Critical examination of this design reveals many pleasing features. The large front porch is desirable, and, being an open porch, it does not shut off light. Then there is a convenient side porch which permits ingress and egress without going way through the house. There is a generous provision of window openings, assuring light and ventilation to the last degree.

The interior room arrangement will satisfy the exacting. All the rooms on one floor is good practice because it means a saving of steps and time and added convenience for the entire household. The good-sized living room is given a cheerful touch with a fireplace. The dining room has five windows and is of ample size. Each of the two bedrooms adjoins the bath and the kitchen is nicely located in relation to the dining room. Having the icebox on the rear porch will be approved by most housekeepers.

Now, while this is a quality home built of quality materials, still it is not excessive in cost. Of course, any definite estimate on cost will have to be provided by the local dealer and builder. Prices vary in different sections of the country owing to freight rates and varying labor scales and the only practical way to approximate the cost of any building is by consulting the local source of supply, the dealer and builder. Or the builder may bid for the complete job, including labor and material.

It will be of material value in getting these figures to submit a working plan. Until the bidder has full, definite information before him he must do considerable guessing and to protect himself he is obliged to "guess" high, but with the working plan he can figure costs down to the smallest detail and make an absolute bid.

For permanency, beauty and reasonable cost this design stands forth as a most attractive and practical answer to the question, "How shall I build the new home?"

CLEBURNE—A poultry and Marketing Association is being boosted in the Cleburne trade territory and is receiving favorable comment among farmers and business men here. In connection with the work, a number of boosting trips have been made by the Cleburne Chamber of Commerce and Agriculture, in which speeches and musical programs are offered at various points in the county.

FOR SALE—Piano in very best of condition at a reasonable price. Call George J. Trainer.

WICHITA FALLS—President J. A. Kemp of the Texas Conservation Association and President R. W. Haynie of the West Texas Chamber of Commerce have given their own approval to the names submitted for the committee of 25 Texas people who are to study Texas water rights as provided in the Abilene mass meeting. As soon as the appointees are heard from, announcement of the committee personnel will be made.

I am a repulsive roach!

I should be killed!

Bee Brand Powder or Liquid kills Flies, Fleas, Mosquitoes, Roaches, Ants, Water Bugs, Bed Bugs, Moths, Crickets, Poultry Lice and many other insects.

Powder	Liquid
1oz and 2oz 50c and 75c	5oz and 10oz \$1.25 and \$2.25
3oz	Spray Gun 35c

Write for free booklet on killing household and garden insects.
 McCormick & Co., Baltimore, Md.

Bee Brand INSECT POWDER OR LIQUID

CANTON JOAN OF ARC

Miss Foo Foo-Wong, Canton's Joan of Arc, leader of the Red Amazon corps of the Cantonese army.

San Angelo FAIR

(All West Texas Exposition)

SEPTEMBER 19 to 24

5—Big Days—5
 6—Glorious Nights—6

\$4100 HORSE RACES. The fastest track in Texas. The highest talent in the South.

Ernie Young's Revue: Those Dizzy Dazzling Girly Girls!
 THE SUPER NIGHT SHOW ATTRACTION

Exhibits: Annual Show of the Sheep and Goat Raisers' Association of Texas, and other exhibits.
 THE SHOW WINDOW OF WEST TEXAS

Other Attractions and Amusements Too Numerous to Mention!

ANGORA BILLIES

20 Yearling Angora Billies for sale at reasonable prices. Also few young Rambouillet-Delane Bucks at \$20 each

WALTER DAVIS & SON

PHONE 54

SONORA, TEXAS

WARE'S BAKERY

A. WARE, Proprietor

Makers and sellers of wholesome bread and delicious pastries.

We Appreciate Your Business

TREES! TREES TREES

We have been appointed representatives for the Texas Nursery of Shuman, Texas, and can quote you the lowest prices on the following:

PECAN, FRUIT, SHADE, BERRIES, FLOWERS AND ALL KINDS OF SHRUBBERY.

Come in and look over our prices and samples—they are reasonable.

Wilson & Payne

AT THE NEWS OFFICE

THE SUNSHINE CAFE

MRS. CORA NICKS, Prop.

HOME OF BETTER FOODS

Try our CHICKEN Dinner on Sundays

Our food is the best, and our prices are moderate.

If you have not tried one of our chicken dinners, you are missing a treat.

Advertise it in the News

Cleanliness of Product and Health of Animals Provided for in Barn

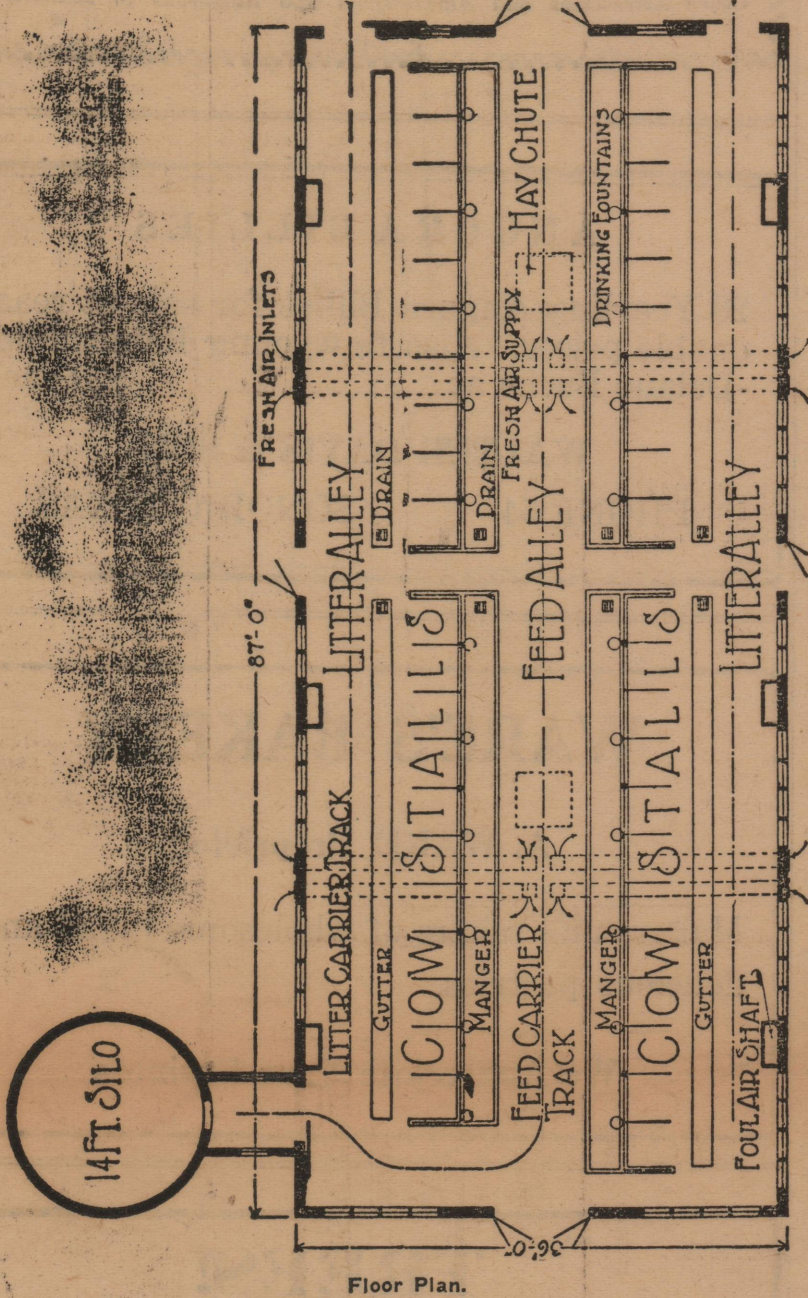
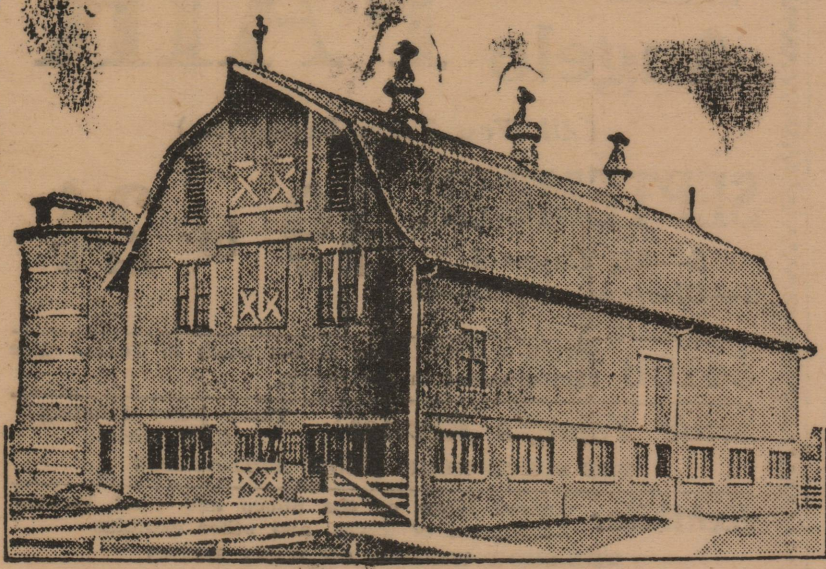

Floor Plan.

By WILLIAM A. RADFORD
 Mr. William A. Radford will answer questions and give advice FREE OF COST on all problems pertaining to the subject of building work on the farm, for the readers of this paper. On account of his wide experience as editor, author and manufacturer, he is, without doubt, the highest authority on the subject. Address all inquiries to William A. Radford, No. 1327 Prairie avenue, Chicago, Ill., and only inclose two-cent stamp for reply.

So important is it that milk be produced in clean barns and by clean animals that several of the states have rather stringent laws on the subject. For instance, in Michigan no dairyman is allowed to house his cows and horses in the same building unless there is a tight wall between the two stables. The health departments of practically all municipalities inspect and exercise supervision over the sources of the milk that is supplied to the consumers.

Milk, undoubtedly, is the most easily contaminated of human foods. Milk, too, is the principal article of diet of children, whose delicate bodies and digestive apparatus are especially susceptible to disease germs. For these reasons, as well as for the protection of the community against germ diseases, city health departments pay particular attention to the quality of milk distributed within their limits.

Aside from care in handling milk after it is drawn from the cow—sterilization of containers, immediate cooling to take out the animal heat, and keeping the milk at a low temperature to prevent the ever present bacteria from multiplying—the stable in which the cow is maintained is an important consideration. The stable must be well ventilated; it must have as much sunshine within it as possible, and it must be kept clean, so that particles of dirt that may permeate the air will not get into the milk pail. This cannot be accomplished in a poorly constructed, ramshackle barn.

It is to secure cleanliness and health for the cows that the modern dairy barn has been designed. This type of barn was not made standard overnight—it is the result of study and experience. But now it is considered as near ideal as can be. A dairy barn of this design is shown in the accompanying illustration.

If the reader will closely study the illustration he will see that there are almost continuous rows of windows in the walls of the stable floor. These windows are of the proper height to admit sunshine during a greater part of the day to the litter alleys in the rear of the stalls. Sunshine is a germ killer; also it is a dispeller of moisture. The greater amount of sun-

shine that can be admitted the more sanitary will be the stable.

On the ridge of the roof of the barn are suction ventilators. These connect with foul-air shafts that lead from the stable. The action of the air in passing the ventilators creates a vacuum which draws the foul air out of the stable, at the same time drawing in fresh air. This continuous circulation keeps the air of the stable sweet and clean, which means healthy cows, and better milk.

The floor plans which accompany the exterior view of the building show how the interior of the barn is arranged. There are stalls for 43 cows, each cow having at the manger a bowl which is constantly filled with fresh water. Cows consume enormous quantities of water by taking small drinks frequently. A cow which is watered three or four times a day is not following her natural inclination; she wants a little at a time and that often.

The stable is so equipped that the work of caring for the cows may be done with the smallest possible amount of labor. Overhead both in the feeding alleys and the litter alleys there is a carrier track, on which either the feed truck or litter truck is run. This method of making it easy to remove the litter also promotes cleanliness as the work is less hard, which means it will be done more often.

The building itself is of frame construction, set on a concrete foundation. The building has excellent lines, which make it an attractive addition to the farm building group. Adjoining is a silo, wherein is stored the winter supply of chopped fresh corn and corn stalks, while above the stable is mow space for the roughage the animals will consume during the months they are confined indoors.

This is a barn that is weathertight, designed to house comfortably and keep healthy a good-sized herd of dairy cows. At the same time it will be noted that its dimensions are such that there is no waste space.

Too Many Beds Will Spoil the Garden

Avoid the use of too many flower beds except in their proper place. Nothing does more to destroy a fine piece of landscape work than geometrical flower beds scattered about the lawn. The hardy flowering shrub is one of the best materials for all plantings up to 10 or 12 feet in height. They live for a great many years, produce the same flowering effect you get from annual plants, and if you leave home for a month they are even more beautiful when you return.

There are on the market literally hundreds of non-skid tread designs. But one design stands out clear and unmistakable in the minds of motorists everywhere—the clean-cut pattern of the Goodyear All-Weather Tread.

The Reverend Garnett Gunter, 2 1/2 years old, is the first woman minister to perform a marriage ceremony in Arkansas.

There are nine hundred miles of silk fiber in a pound of silk. China's yearly production is 9,000,000 pounds.



This is the Tough One-- Goodyear Heavy Duty Cord

Do you work hard, play hard, DRIVE hard? Then here's your tire! A real sockdolager. You never saw the road it's afraid of. More Goodyear plies in it. More Goodyear Rubber in it. Reinforced ribs in its sidewalls. All-Weather Tread on its face. Power-tharction-mileage—that's the new Goodyear Heavy Duty Cord. We have it. Come see for yourself.

Sonora Motor Co.



Hogs in New Role

Are hogs cannibals? According to the Southern Agriculturist, hogs are fed much of the tankage produced as a by-product in the packing houses. Tankage is the residue remaining after very great heat under pressure extracts the fat from meat unsuitable for food. Hogs, or the undesirable part of hogs, naturally compose a considerable portion of tankage. So apparently the meek and docile hog is in reality a cold and calculating cannibal.

A tire is low-priced only when it gives you great mileage. This is the whole foundation of the popularity of the Goodyear tires, the largest selling tire in the world.

Ask yourself which is the better proposition for you: a good tire at a fair price, or a poor tire at a low price?

Are you using Goodyear tires or are you still experimenting?

La Vista Theatre

K. V. E. SCOTT, LESSEE AND MANAGER

WEEK ENDING OCTOBER 1st, 1927

Monday, September 26—

"THE QUARTERBACK"

Comedy—"The Midnight Bum"

Tuesday, September 27th—

"THE CRADLE SNATCHERS"

Pathe News Number 71

Wednesday, September 28th—

"FOREIGN DEVILS"

Comedy—"A uke Calamity"

Thursday, September 29th—

"ALMOST HUMAN"

International News

Friday, September 30th—

"PRAIRIE KING"

Comedy—"Be My Wife"

Saturday, October 1st—

"ALL ABOARD"

Pathe News No. 72