

FOODS CLOVER FARM STORES MEATS
 BRING US YOUR CREAM QUICK CORRECT TEST
 GET YOUR MONEY IN TEN MINUTES
 WE WILL BE CLOSED ALL DAY JULY 4th.

Corn Flakes C. Farm, 2 lge pkgs. . . . 15c
 Wesson Oil, pint 28c
 Crisco, 3 lb 69c
 D U Z, large 23c
 IVORY SOAP, 2 large bars 21c
 KIRKS SOAP 2 bars 9c
 DREFT, large 23c

FRESH PRODUCE

Washington Bing Cherries, lb 15c
 Lemons, fancy doz. 17c
 Farm Belle Calif. Valencias, doz. 23c
 Pink Tomatoes, lb 7 1-2c
 U. S. No. 1 White Rose Potatoes, lb 4c
 Onions, C. W. 3 lb 10c

Glendale Tissue, 3 rolls 13c
 Clover Farm Apple Butter qt 18c
 Clover Farm Jell Powder, 5c
 Glendale Salad Dressing, pt 19c
 Camay, 3 bars 21c
 Ivory Snow, lge 23c
 Cherries, R.S. P. 303 14c
 Ivory Flakes, 2 boxes 19c
 Guest Ivory, 3 bars 14c
 Lava, med 4 bars 25c

Choice MEATS

Cooked and made tender without loss of flavor They're ready to eat.
 Shank End Premium HAMS, lb 34c
 Butt, Premium HAM lb 39c
 Center Slices Premium Hams lb. 55c
 Premium Veal Rolls, lb 36c
 Premium Ready-to-serve Meats, 1-2 lb 14c
 Dry Salt Butts, lb 14c
 Berkley Sliced Bacon, lb 31c
 Prime Rib Roast, lb 29c
 Chuck Roast, lb 27c
 Franks or Bologna lb 29c

Glendale Matches, crt 6. 23c
 Clover Farm Tomato Juice, 12 oz. 4 cans 25c
 Glendale P'Butter, qt 38c

Clover Farm Flour, 12 lb 53c
 Clover Farm Flour, 6 lb 29c
 Clover Farm Peaches no 2 1-2 can 23c
 Clover Farm Pineapple, no 2 can 23c
 Needmor Fruit-Mix no 1 can 10c
 Clover Farm Mustard, 9 oz. 9c
 Clover Farm Corned Beef 12 oz 25c
 Concho Pickles S or D qt. 19c
 Clover Farm P'Meat, 4 cans 23c
 Clover Farm V'Sausage, 2 cans 23c
 Clover Farm Napkins, pkg. 9c
 Clover Farm Waxed Paper 2 rolls 15c
 Clover Farm Grape Fruit Juice, 46 oz. 19c

WE BUY—
 CREAM - EGGS - POULTRY - HIDES
 HIGHEST MARKET PRICES
 MARTIN-LANE QUALITY POULTRY FEED

Seeing is Believing

OPTICAL SCIENCE, BY ENABLING US TO SEE THE "INVISIBLE" QUALITIES OF WAR MATERIALS, IS SPEEDING UP THE NATION'S ALL OUT EFFORT.



THE CHAMELEON'S EYELIDS ARE FUSED TOGETHER TO AID IT IN SEEING QUICKLY THE PREY FOR ITS LIGHTNING TONGUE.

DIM LIGHTING BRINGS ABOUT MUSCULAR RELAXATION! THAT'S WHY LOVERS LIKE MOONLIGHT!

WHY ARE SOAP-BUBBLES COLORED? BECAUSE LIGHT RAYS, ENTERING FROM BOTH SIDES OF THE THIN FILM, SMASH EACH OTHER INTO TINY RAINBOWS, ACCORDING TO THE BETTER VISION INSTITUTE.

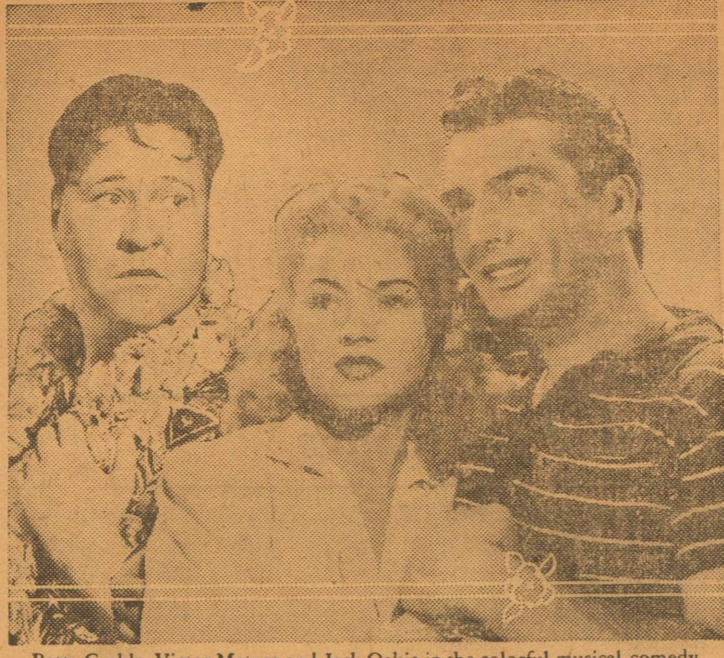

Betty Grable, Victor Mature and Jack Oakie in the colorful musical comedy of Hawaii, "Song of the Islands"



Franchot Tone gives Allyn Joslyn, the noxy Nazi, a kick where it will do the most good for a scene in "The Wife Takes a Flyer."

Showing at the SPUR THEATRE Preview Saturday Night PALACE THEATRE Sunday and Monday

CUE TO BARBECUE



Max O. Cullen, nationally-famous barbecue expert, shows Muriel Barr, young M-G-M. starlet, how simple it is to barbecue meat. Pete Smith, producer of short subjects bearing his name, looks on as Cullen illustrates the correct method for turning a steak during the filming of "Barbee-Cues."

Backyard Barbecue Solves War's Entertainment Problem

With the entire nation seeking simpler means of entertainment because of war time requirements, the old-fashioned barbecue is rapidly growing in popularity. Backyard barbecues are becoming quite the style from California to Maine.

Old timers at this business of barbecuing have developed it into a fine culinary art, and in this connection Max O. Cullen, nationally known barbecue and carving expert, has brought out some new wrinkles for the handling of those old stand-bys, hamburgers and frankfurters.

Why does a frankfurter curl? Well, that's a problem that has bothered many a host, but if you're having a barbecue party and you want your franks to lie slim and straight as they nicely brown, try Cullen's little trick, as taken from the M-G-M. Pete Smith specialty, "Barbee-Cues."

First, slice the frank lengthwise down one side without cutting entirely through the casing, turn it over and slice parallel to the first slice. Then it opens up like an accordion and will not curl and fall through your grill.

Anybody can barbecue meat, Cullen points out, if they will only remember these pointers: live coals, not a flame, should be used as a source of heat—charcoal briquettes are good. Steaks and chops should run an inch or more in thickness, and need be turned only once in cooking. Surplus fat should be trimmed away so it will not drip into the coals and flame up.

If you'd like a hamburger barbecue, take another hint from Cullen's repertoire and satisfy everybody's taste. Make your hamburger into a ball and barbecue it slowly until the outside is well-done. Then, slice it into three parts and you have two well-done pieces for those who like it that way, and one rare piece—the center—for those who like their meat rare. Cullen personally guarantees that barbecue fans will go for hamburgers prepared this way.

Mr. and Mrs. A. M. Madden, of 5225 Baltimore Street, Los Angeles Calif., were in Spur community last week attending to business matters and visiting Mr. and Mrs. C. H. Spraberry and Mr. and Mrs. Pete Gannon.

Mr. and Mrs. G. W. Rash have moved back to Spur from their Hopkins County home where they have been several months and both say they are enjoying the West Texas climate.

Commissioner E. J. Offield, of East Afton, was in Spur Saturday attending to business matters and meeting friends.

A Good Safe Place To Trade
B. SCHWARZ & SON
 SPUR, TEXAS
 "The Store Of Little Profit"

MEN'S HIGH GRADE SLACK SUITS

\$4.45 value \$3.50

- LIGHT AND COOL
- PLEATED SLACKS
- WITH BELT TO MATCH
- TAN—BLUE
- LONG SLEEVES

BOY'S HIGH-GRADE SHARKSKIN SLACK SUITS

\$2.98 Value . . . \$2.19 - \$3.95 value \$2.98

- SHORT SLEEVES
- PLEATED FRONT SLACKS WITH BELT TO MATCH
- TWO POCKET SPORT SHIRT
- COLORS:—BLUE—BROWN—TAN

MEN'S SUMMER OXFORDS By Justin



Cool, Perforated Vamp for Summer Justin

\$5.45 Value \$3.95

Summer Shoe By Direct

\$3.98 value \$2.98

Nationally advertised "Justins" at 5.45 and dress shoes for men who want the most in style and quality Two color combinations in tan and beige, tan and brown, and brown and white, others in several diverent styles. All with built-in arch features, leather soles and rubber heel cap, Sizes to 12.

A Great Value one rack of mens Cotton Shantung, mixed cotton and rayon—

MENS SLACK SUITS

\$3.98 and \$4.45 value, Suit \$2.45

Long and short sleeves—Early shopping is advised. Sanforized won't shrink, Vat dyed wont Fade.

ONE BIG TABLE ABOUT \$00 PAIR—

Men's Fast Color Wash Pants

\$1.00 an d\$1.95 Value, pair 50c

Sizes from 28 to 36 limit. Limit, No tryons no Alterations

We reserve the right to limit quantities on all kinds of merchandise. Except on War Bonds and Stamps.

A Good Safe Place To Trade
B. SCHWARZ & SON
SPUR, TEXAS
"The Store Of Little Profit"

We reserve the right to limit quantities on all kinds of merchandise. Except on War Bonds and Stamps.

OUR FAMOUS

Great Annual June Ready To Wear Sale

ENTIRE STOCK OF READY TO WEAR FOR LADIES AND CHILDREN

Sale of . . . COTTON DRESSES



Dresses of seersucker, batiste and broadcloth, for sizes 12 to 52. Trimmed in white or with self material . . . they're cool and neat as can be, are outstanding in value for June Sale days!
Carrol King, Ann Sultan Paula Brooks Clarie Tiffany. About

- About 1-3 Off Regular Price
- \$24.75 Value \$16.50
 - 19.75 Value . 12.50
 - 10.50 Value .. 6.65
 - 7.95 Value .. 5.75
 - 6.50 Value .. 4.35
 - 5.95 Value .. 3.95
 - 3.95 Value 2.65
 - 2.49 Value . 1.65
 - 1.95, Value . 1.35
 - 1.49 Value .. 1.00

MID-SUMMER Model Hats

By Patricia
Ceiling Price \$5.95 and \$6.95

\$1.98

Fine! Exquisite! Novelty weaves! Distinctive original models individually styled by America's foremost designers. A label you will recognize immediately. All new mid-summer styles. Ideal for town or country!

GROUP OVER 200 Ladies Hats

Braid Straws, Rough Straws
Leghorns, Jersey Turbans, Wool Felts.

Newest large brims, bonnets, straws, sailors . . . all colors and whites up to \$3.95.

\$1

APPROXIMATELY 3000 GARMENTS

This annual clearance is bigger and better than ever before . . . and even more important . . . for it embraces the types of garments that will probably not be available later. Our stocks have been larger in season . . . and more widely assorted, hence there is a greater variety for selection. As this is the first reduction of the season . . . the stocks are in the very pink of condition. All clean, highly desirable merchandise . . . and at startling reduction, with better dyes and workmanship than you will get next season.

Here Are The Savings ON

Spring SUITS

- \$24.75 Value \$16.95
- 19.75 Value 12.95
- 16.95, Value 10.95
- 14.75 Value 9.95
- 9.95 Value 6.95

THIS HALF PRICE is really sensational. Particularly so because none of the garments have ever been reduced before. To make the first reduction a full HALF is certainly most unusual.

1/2

THE DRESSES are of every kind . . . for every occasion . . . All sizes . . . for the junior, the miss and the woman. May be worn all through the summer . . . and many all fall.

Important to you! because the savings are unusual and extraordinary at this time.
Important to you! because of not-to be repeat-

ed investment opportunities.
Important to you! because you may choose at savings beautiful fashions for immediate wear.

HERE ARE THE SAVINGS ON

SILK DRESSES

- \$29.75 Dresses \$14.75
- \$24.75, Dresses . . . \$12.45
- 22.75 Dresses 11.45
- 19.75 Dresses 9.95
- 16.75 Dresses 8.45
- 14.75 Dresses 7.35
- 12.75 Dresses 6.45
- 10.98 Dresses 5.50
- 7.98 Dresses 3.95

Dresses By Paula Brooks, Marlene, Carrol King Quaker Lady, Mize Bros. Claire-Tiffany, Reich & Franklin.

Special Selling of the genuine Paula Brooks new spring and summer

Silks and Quality Cottons



1-3 off Regular Price

- \$24.75 Value \$1650
- 22.50 Value . 14.95
- 19.75 Value 12.95
- 14.75 Value .. 9.85

Entire Stock of Women's SLACK SUITS

20% off

\$2.98 to \$9.95

\$2.35 to 7.95

Our entire stock of distinctively tailored slack suits sharply reduced 20 per cent . . . now at the beginning of summer and vacation season! Lovely fabrics including luana cloth, rayon sharkskin, bamboo rayon, Bingo and many others. Have yours in navy, rose, yellow, gold, brown or green. Sizes 12 to 20. Large shipment just arrived and will go on sale.

SHEER FROCKS

Sizes 11 to 17, 12 to 20, 38 to 44.

\$1.59 Value \$1.00

Flower-fresh dresses you'll live in from now through summer! Beautifully styled, with extra full, graceful skirts . . . flattering collars . . . slenderizing lines! The flock dot designs are exceptionally pretty . . . with navy, copen, or wine backgrounds! Here's a special purchase you don't want to miss!

TUB FAST COLORS! PERMANENT FINISH FLOCK DOT PATTERNS AND BATISTE!

SPORTSWEAR

Blouses - Skirts - Jackets

1/2 Regular Price

YOUR FIRST . . . and greatest opportunity to buy Sportswear at a reduction. The first sale of the season means that stocks are in prime condition . . . assortments broad . . . and selections first class! Garments you can wear all through the summer and into Fall. So that you will know just what to expect. Exciting values . . . every one!

SEERSUCKER House Coats

Printed seersucker housecoats in beautiful floral patterns and most attractively blended colors. Wrap-around and zipper styles. Sizes up to 52.

\$3.98 Value . \$3.19

2.98 Value .. 2.29

Just Received solid white 3-4 and Full Bed Size.

BIG CLOSELY TUFTED Chenille Spreads

Will Go on Sale in Balcony

These solid white spreads were bought last fall and just received at regular price. Price are very low. The 20 per cent reduction make them very interesting on display in Balcony.

- \$3.95 Value .. \$3.15**
- \$5.95 Value .. 4.75**
- 4.95 Value .. 3.95**
- 9.95 Value .. 7.95**

Fashion Highlights for Teens!

TWO OUTSTANDING STYLES FROM OUR GRAND COLLECTION OF COTTONS . . .

If you're a teen . . . then be sure you see dozens of new Teen Dresses we've just unpacked! Gingham check in long torso style with white pique trim. Blue and white, black and white, red and white. Sizes 9 to 15.

- \$4.98 Value 3.25**
- \$3.98 Value 2.65**

Pique Dress with smart white top and beautiful floral skirt. Unusual bow and button trim. Sizes 9 to 15.

Ladies Summer SHOES

900 PAIRS WOMN'S SHOES
Sorry, No Mail or Phone Orders

1 / 2 Price Sale

- MULTICOLOR SHOES
 - PASTEL SHOES
 - GREEN SHOES
 - RED SHOE
 - WHITE SHOES Trimmed with Red, Blue, Tan and Black
 - BEIGE ALLIGATOR and LIZARD SHOES
 - PLAY SHOES
- \$2.49 Shoes \$1.25**
 - 2.95 Shoes 1.49**
 - 3.50 Shoes 1.75**
 - 3.95 Shoes 1.98**
 - 4.50 Shoes 2.25**
 - 5.00 Shoes 2.50**

Funeral Services For M. A. Lea SUN.

The funeral services for M. A. (Pap) Lea, a much honored citizen of Spur, were held at the First Methodist Church at four o'clock Sunday afternoon. Rev. H. L. Thurston, the pastor, was in charge of the services with Rev. J. E. Harrell, of Hamlin and former pastor here bringing a message. Interment followed in Spur cemetery with Campbell's Funeral Chapel in charge of arrangements.

Active pallbearers were: W. R. Lewis, J. C. Payne, J. John King, Roy Stovall, Cal Martin and C. V. Allen. Flower bearers were: Mrs. Cal Martin, Mrs. Kate Morris, Mrs. J. C. Payne, Mrs. C. V. Allen, Mrs. M. H. Costolow and Mrs. J. A. Koon.

Honary pallbearers were: W. F. Cathey, Jim Albin, Bill Hyatt, W. S. Leach, W. A. McAlpin, W. W. Garner, R. L. Collier, W. F. Godfrey, W. A. Johnson, L. E. Bass, Robt. Thannisch, E. L. Smith, and J. R. Laine.

Mr. Lea became suddenly ill while down town Friday afternoon. He rallied for a few minutes during which time some friends assisted him to get home in his car and a physician was summoned. However, shortly after reaching his home on 623 N. Parker, the sickness became recurrent and he passed away within a short time. The town was shocked to learn of the death of Mr. Lea who was loved by all who knew him.

He is survived by his widow, Mrs. Ida Lea, two sons, Robert Lea of Odessa, and Murray A. Lea, Jr., of Spur; one daughter, Mrs. Bertie Ellis of Sherman. Three children had preceded him in death: Mrs. Essie Hall, Mary Lea and William Homer Lea. One brother, John S. K. Lea of Ravenna still survives. There are five grandchildren and one great grand child in the family.

Mr. Lea was born October 17, 1868 and was a son of Horace and Molly Conner Lea. The family lived at Sherman many years. September 23, 1894, Mr. Lea was married to Miss Ida Potts at Pottsville, Texas. He was engaged in the mercantile business and the Ford Sales business at Archer City several years and in 1923 he and his family moved to Spur and became interested in the light and power business, he and Roy Stovall buying the light and power plant from J. E. Johnson.

They sold the light plant in 1927 and since that time Mr. Lea has been engaged in farming most of the time. He owned some good farms near Spur.

Mr. Lea was converted in 1897 and became affiliated with the Presbyterian Church. Later having moved in to a community where his church organization was not represented, he joined the Methodist Church and remained a member in that church until his death. Mr. Lea was a quiet type of man, but in business dealings, or in daily walk of life, he always exemplified

Funeral For Mrs. Lawrence Saturday

Funeral services for Mrs. Thelma Lawrence, who was killed in a car wreck just north of Spur Friday night, were held at the First Baptist Church in Matador Saturday afternoon at five o'clock. Rev. Walter Brian, pastor of the Baptist Church at Roaring Springs, and Rev. W. B. Vaughan, pastor of the Methodist Church at Matador, were in charge of the services. Interment followed in East Mound cemetery at Matador with Chandler Funeral Home at Spur in charge of arrangements.

The deceased is survived by her husband, Givens Lawrence and little four year old daughter, Louise; father T. E. Cooper of Floydada, mother one sister, Mrs. Lorene Groves of California; four brothers: Irvin Cooper of Skellytown, Okla., Lewis and Milford Cooper of Matador, and Lindell Cooper who is in the U. S. Army.

Active pallbearers were: J. E. Willing, L. J. Cunningham, William E. Briscoe, J. E. Hall, L. F. Lancaster, and Howard Edmondson. Flower bearers: Miss Paula Patton, Mrs. Faye Bonds, Miss Irene Groves, Miss Allie Lancaster, Miss Elsie Felt, and Miss Ruby Ellithorpe.

Mrs. Lawrence, whose maiden name was Cooper, was born at Matador August 24, 1918. She had spent her life at Matador. She was married to Givens Lawrence January 26, 1935.

She made a profession of Christ in 1934 and became affiliated with the Baptist Church.

ENJOY BIRTHDAY PARTY

Rex and Betty Lee, children of Mr. and Mrs. Lee McCombs, enjoyed a birthday party last Thursday. After all had enjoyed a real nice time playing, sandwiches and angel food cake and ice cold soda pop were served to all present, as follows:

Lavonne Dean Reagan, Kenneth Watson, Carolyn and Kathleen Kelley, Sammie Wolfe, Pat Applegate, Laquita Choate, Kay Murphy, Lavera Short, Lavanda McCombs, Betty Dyess, Billie Dyess, Bruce Long, Jennings Long, Gail Nail Gragston, Joyce Gragston, Rex Don and Betty Lee McCombs.

The good angel food cake was baked by Mrs. C. S. Kearney.

Mr. and Mrs. W. F. Clements, of Glenn, were in Spur Monday, and Mrs. Clements stated the wind was so strong Saturday that it damaged quite a lot of cotton in Glenn Community.

his standard of religion and church membership. He was kind and considerate and would really sacrifice his own interests in order that his fellow man would feel he was getting a fair deal. Mr. Lea was honest in every respect and felt that a good name meant more in life than anything else.

The Dickens County Times
WILLIAM C. STARCHER
Editor and Business Manager
MRS. W. D. STARCHER
Advertising Manager

Entered as second class matter at the Post Office in Spur, Texas, October 30, 1924; under the Act of Congress March 3, 1879.

Ad rates uniform to everyone in Spur Country

Subscription Price: \$1.50 per year in Dickens and adjoining counties. Foreign Subscription is \$2.00 per year

Political Announcements

The following named persons have placed their names before the voters of Dickens County as candidates for the offices in which they are listed, subject to action of the Democratic Primary, July 25, 1942.

FOR COUNTY JUDGE
Edwin H. Boedeker (Re-election)

FOR SHERIFF, ASSESSOR AND TAX COLLECTOR
Fred Christopher (2nd Term)

FOR CLERK OF THE COUNTY AND DISTRICT COURTS
Eric H. Ousley
Joe McLaughlin

FOR COUNTY TREASURER
Mrs. Vela Turpen
Mrs. Alice Murphree (Re-election)

FOR COUNTY SCHOOL SUPERINTENDENT
O. L. Kelley

FOR COMMISSIONER PREC. 1
K. W. Street

FOR COMMISSIONER, PREC. 2
E. J. Offield (Re-election)

FOR COMMISSIONER, PREC. 3
G. L. Delisle
Ben Holly
L. W. Langston
Bob Hahn
W. H. Hindman (Re-election)
O. P. Meador

FOR COMMISSIONER, PREC. 4
R. E. Rogers
M. B. Gage

FOR REPRESENTATIVE 118TH LEGISLATIVE DISTRICT.
Pat Bullock, Re-election.

FOR DISTRICT ATTORNEY 110TH JUDICIAL DISTRICT:
L. D. Ratliff, Jr.
John A. Hamilton
of Motley County.

FOR CHIEF JUSTICE, Court of Civil Appeals, 7th Supreme Judicial District.
J. ROSS BELL

Justice of the Peace:
Precinct No. 3
A. M. Shepherd

UNDER NEW FEDERAL REGULATION OF CHARGE ACCOUNTS

YOU WHO PAY YOUR BILLS PROMPTLY MAY CHARGE YOUR PURCHASES AS USUAL

The new Government charge account regulations will not affect the majority of charge customers of Spur stores. These customers, who pay their bills in full during the following month after purchase, may continue to use their charge accounts exactly as they have in the past.

Charge Accounts Not Paid by the 10th of the Second Month After Purchase Are Automatically Suspended by Government Regulation.

Section 5 of Consumer Credit Regulation, W, as revised effective May 6, 1942, stipulates that a charge account shall be in default if not paid in full by the 10th of the second month after purchase. All merchants are requested to cease further extension of credit on such accounts. They may be re-opened for use at any time, however, by payment of amount past due.

Regulation "W" became effective May 6th all charge purchases on the books at that time and all charge purchases made since that date come under its rules.

Please remember that the merchant is not MAKING the rules... he is only conforming to them.

If we do not abide by this law we are subject to a ten thousand dollar fine or ten years in jail or both, so please help us abide by the law.

Spur Laundry & Cleaners

B. Schwarz & Son

The Fair Store

Spur Tailors

Godfrey & Smart

Riter Hardware Co.

The Farmall House

Johnston Grocery

Thacker-Godfrey Co.

City Drug Company

Allen Auto Supply

Red Front Drug

Phillips Pet. Co.

Hill Top Service Station

Leon Ice Company

Hyatt Food Market

Gruben Radio Appliance

Chastain Pharmacy

C. H. Elliott Inc.

Foodway

Ericson Grocery



UGH!

Me Got Ingin Sign on Shopping Worry.

Findum happy hunting ground for bargains....No

walkum around..... No parkum trouble.

LOOKUM UP. JUST READ

DICKENS COUNTY TIMES

IT TELLUM WHERE TO BUY ANYTHING

Campaigns Against Liquor and Racing

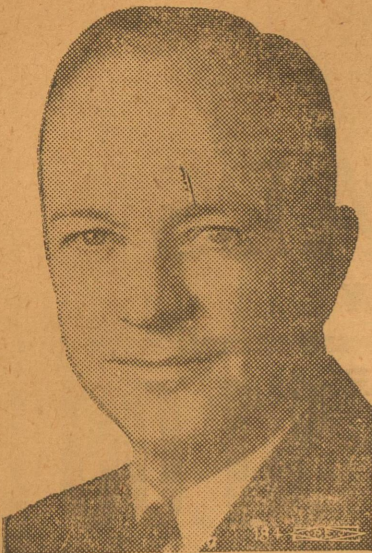

Hal H. Collins

Hal H. Collins of Mineral Wells has opened his campaign for the office of Governor of Texas on a platform which opposes the return of race track gambling and favors more stringent control of the sale of whisky and beer in the state.

CHURCH THANKS FRIENDS

The Lake Side Baptist Church extends their thanks to the many friends who contributed recently to their church funds. The report is that \$100.51 was secured by the financial drive made a few days ago.

They expect to use these funds to improve the church and to try to secure a home for their pastor. All of these improvements are needed and the entire church membership feel grateful for the assistance given them.

CLOSE THE STORM

Clark Lewis, who is working at Oklahoma City, called his mother, Mrs. Minnie Lewis, and talked with her the last of the week. He stated he was just in the edge of that big storm there last week. He stated that no one can estimate the damage done and the amount of suffering caused by the storm.

Mr. and Mrs. Jim McArthur, of Red Mud, were trading and visiting friends in Spur Saturday.

Bud Smiley, of Duncan Flat, was in Spur Saturday looking after business matters and talking with friends.

The Home Front

By Mrs. Julia Kiene Westinghouse Home Economist

Cooking Tricks

It's a full time job being a mother, hostess and gift shopper, these days especially. So some of us put our heads together and swapped our choicest short cuts to housework. Among them were these cooking tricks that I think are nice to know.

If you want your cakes a little darker than most folks, set the oven temperature a shade higher or let the cakes stay in the oven a bit longer. Do just the opposite if you like them lighter. And don't forget, the time shown for baking in most recipes is based on ingredients at room temperatures when mixed and placed in the oven. If you keep them in the refrigerator until just before using, they'll need longer baking.

When broiling vegetables, dip them in salad oil or give them a generous coating of melted butter. They brown better. Before broiling steaks and chops, make slits in the fat around the edges, then the meat will lie flat on the rack. That goes for bacon, too. Which reminds me -- to separate slices of bacon without tearing, try putting as many slices as you need into the skillet. As the bacon warms up, the slices will separate readily with a kitchen fork.

Crumbing chicken? Shake it in a bag with the crumbs. Making soup? Toss a lettuce leaf into the pot and it will absorb the grease and may be removed as soon as it has done its job. When a custard curdles, or lumps appear in pudding or gravy, beat with a rotary beater until smooth. And have you ever tried corn flakes as a substitute for bread crumbs in scalloped fishes? If you'd like to, here's your chance:

MENU

- *Tuna Fish and Noodle Casserole
Dandelion Salad
Hot Biscuits Preserves
Stewed Rhubarb Cookies
Iced Tea - Milk

*Tuna Fish and Noodle Casserole Recipe
1 8-ounce package 1 tablespoon butter
noodles 2 teaspoons pimento (cut fine)
1 7-ounce can of tuna, flaked 1 8-ounce can mushrooms
1 No. 2 can mushroom soup 1 cup corn flakes (crushed)

Cook noodles in boiling salted water for 20 minutes, then drain off water. Add other ingredients in order given. Place in preheated oven and cook at 400° for 40 minutes.

Next Week: How to take care of your appliance cords.



Mrs. G. H. Zachary, above, will be hostess to the cow-girl sponsors from various West Texas towns and cities at the Thirtieth Annual Texas Cowboy Reunion to be held in Stamford July 2, 3 and 4. Mrs. Zachary is a daughter of Chas. Brewington of Dallas, who was a leading Stamford Citizen in the early days of the town. She is an ardent golfer, rides horseback, and is active in social and Red Cross activities.

Mr. and Mrs. G. F. Harris, of McAdoo, were trading and enjoying friends in Spur Saturday.

Mr. and Mrs. Ben Holly, of Steel Hill, were in Spur Saturday doing some trading and greeting friends.

COTTON QUIZ

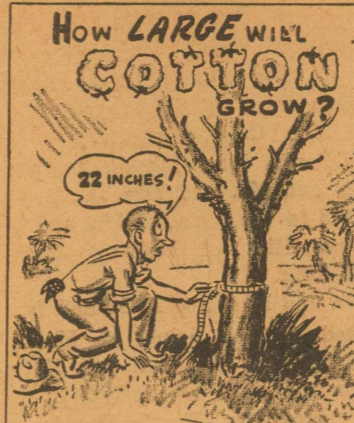

How LARGE WILL COTTON GROW?
ANS. WILD COTTON, DUG OUT NEAR CORAL GABLES, FLA., MEASURED 22 INCHES IN CIRCUMFERENCE, AND WAS KNOWN TO BE AT LEAST 40 YEARS OLD!

Burnett Haney, merchant at Afton, was in Spur Saturday attending to business matters and talking with friends.

Mr. and Mrs. A. J. Slaton, of Soldier Mound, were in Spur Saturday doing some trading and visiting friends.

Mr. and Mrs. Luther Stark and son, of Afton, were in Spur Saturday transacting business and meeting friends.

Jhon Norris, of Glenn, was looking after business affairs and greeting friends in Spur Saturday.

Improve your Complexion

For 30 years women have used MARVELLO FACE CREAM as a beauty aid. Prepared especially for Freckles, Tan and Darkened Complexions where surface skin is affected. A Bleach Cream. PRICE PER JAR 60 CENTS AT YOUR DRUGGIST

B-SHARP MUSIC CLUB MEETING

The B-Sharp Music Club met in the home of Mrs. J. E. Berry Friday evening at 6:30 o'clock. Officers were elected as follows:

President, Ernestine Boothe. Secretary, Joyce Williams. Reporter, Vennie Marie Lewis. The secretary called the roll and the following members answered: Ernestine Boothe, John E. Berry, Lucy Nell Boothe, Vennie Marie Lewis, Maxine Williams, Charles Lewis, Larry Smith, and Joyce Williams.

Marna Dell Smith, Anne and Lynn Wright, Mrs. S. E. Boothe, Mrs. W. T. Williams, and Mrs. T. J. Williams were guests.

Ernestine and Lucy Nell Boothe

played a duet called "Happy Farmer."

Vennie Marie Lewis played a solo called "Londonderry."

Charles Lewis, also played a called "Indian Drum."

We had some note drilling and then the meeting was adjourned.

-Reporter

Want Ads Get Results

To Relieve Misery of COLDS take 666 LIQUID TABLETS, SALVE, NOSE DROPS

The SANGER HOTEL 225 ROOMS AND APARTMENTS EACH WITH BATH CIRCULATING ICE WATER AND FAN. FROM \$2. Accommodations of Quality. When you're in Dallas, you'll appreciate staying in this delightful residential environment, yet convenient to the downtown district, only five minutes away.

Uncle Sam Has More Electric Power than All these Three Together! POWER ...after 6 months of WAR... West Texas Utilities Company. Advertisement featuring Uncle Sam and three caricatures of dictators, with text about power production and efficiency.

INVEST for VICTORY Buy WAR BONDS and STAMPS

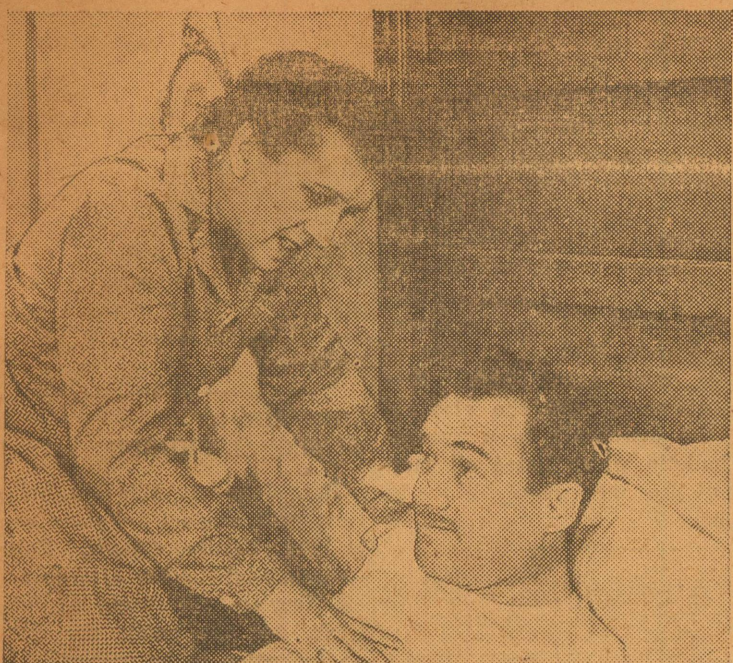

Elviry, June Weaver, is keeping Frank Albertson under control because she thinks he is a 5th Columnist in "Shepherd of the Ozarks."

Showing at the PALACE Friday and Saturday

New Regulation For Old Age Assistance

All recipients of public assistance money have much to gain, and nothing to lose, by finding jobs they can do, according to Mrs. Johnnie Weaver, supervisor of the State Department of Public Welfare, who explains: "Recipients of old age assistance may qualify for Old Age Insurance by working 18 months in some employment covered by the Social Security Act. Old Age Insurance is a form of pension and will be paid for life as an earned right upon retirement. Old Age Assistance, now being given to approx-

imately 174,000 aged persons in Texas, is given only on the basis of need and the amount varies as needs change. Many aged persons already have credit for completed time on the six calendar quarters of work which will qualify them for the lifetime pension." Mothers receiving Aid to Dependent children, who are physically able to work, and who can qualify for jobs, are being encouraged to take employment; the welfare supervisor said, as this will enable them to give much better support and opportunities to their children. Many may be able to secure training that will fit them for jobs in war industry. Plans are being made by communities in defense areas to provide day care for children of working mothers. It was pointed

out by the welfare supervisor that a maximum of \$16 may be given to families having one child and \$24 to families having two or more children. Ninety-five per cent of all Aid to Dependent Children grants are for the maximum amounts, indicating that in the majority of instances grants would go much higher on the basis of actual need if it were not for the statutory maximums.

"No statistics are available at this time to indicate the number of Old Age recipients, or mothers now receiving Aid to Dependent Children, who will be able to take employment," the supervisor said, but emphasized that recipients who work may continue to have their earnings supplemented by the department if they do not earn enough to buy the necessities. Any person resigning from the rolls to accept employment will be reinstated with opt delay should he be unable to retain the job," the welfare official said.

Mr. and Mrs. J. P. Shaw, of Highway community, were in Spur Saturday doing some trading and meeting friends.

C. M. Jackson and family, of Croton, were in Spur Saturday doing some trading and visiting friends.

Clarence Elkins, of Elton, was talking with friends and doing some trading in Spur Saturday.

Mr. and Mrs. Claude Gentry, of Elton, were in Spur Saturday greeting friends and doing some trading. W. J. Collier, of Afton, was in Spur Saturday afternoon shaking hands with friends and looking after business matters.

The Times acknowledges receipt of a subscription for a year from Mrs. L. L. Owens at Buckeye, N. Mexico.

Texas Pensions Were Started By Governor Allred

(From Allred Headquarters)

Declaring that "too many promises have been made, too many promises have been broken," James V. Allred, candidate for United States Senate, reminded Texans that old age pensions were started in Texas while he was Governor and that for five long years every pension paid to old people of Texas was from money raised during his administration.

With the fire and force captured the imagination of Texas voters in his successful campaigns in the past, Allred continued his drive this week after an impressive West Texas Sweep that carried him from El Paso through the Panhandle.

His speeches drew crowds all the way, and served notice that Texas voters are giving real thought to their selection of a war-time senator. Allred is emphasizing his own platform of winning the war and winning the peace, of providing for men in the armed forces while they are in service and when they come out, of supporting the President's war program whole-heartedly and of seeing to it that farmers and small business men are not wrecked by the war.

Reviewing the pension program "from the record," Allred declared that "President Roosevelt is the best friend the old people of Texas ever had. He started the old age pensions in the nation. I started old age pensions in Texas."

The amendment authorizing pension payments was submitted upon Allred's recommendation, he recalled. "And I made speeches for it while the present candidates for the United States Senate remained silent."

Though the present Junior Senator went up to Washington promising to get "at least twenty-one million dollars in federal funds" in the next eighteen months, almost a year of that time has gone by and the only pensions provided since O'Daniel became junior senator were pensions for senators," Allred reminded.

J. I. Quattlebeam, of Dickens, was trading and enjoying friends in Spur Saturday.

Mr. and Mrs. H. L. Futch, north of Dickens, were trading and meeting friends in Spur Saturday.

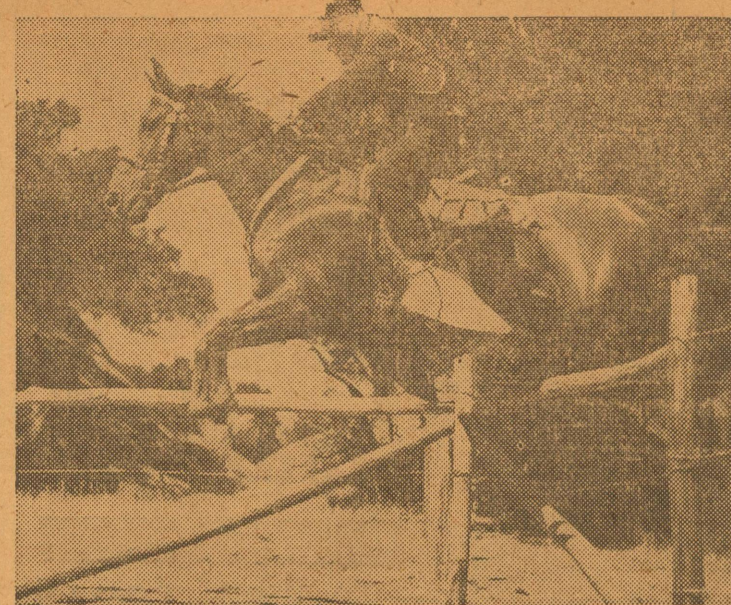

Tim Holt proves his ability as an equestrian in his latest starring outdoor drama, "Riding the Wind," which features Ray Whitley.

Showing at the PALACE Friday and Saturday

Mr. and Mrs. S. B. Scott, of Kalgary, were greeting friends and doing some trading in Spur Saturday.

Mrs. Alice Murphree, our efficient County Treasurer, was over from the Capitol Saturday meeting

friends and doing some trading.

Mr. and Mrs. R. E. Rogers, of Croton, were transacting business and visiting friends in Spur Saturday.

DO YOU NEED A FARM OR RANCH LOAN?

Authority to make Commissioner Loans has been extended for two more years. You can still secure Farm and Ranch Loans up to 75% of the appraised value at Low Interest Rate and Long Term.

See Us For Your Farm and Ranch Loans

SPUR NATIONAL FARM LOAN ASSOCIATION

"20 Years in Dickens County"
Operated by Farmers for Farmers

FOR SALE

FARMS—RANCHES—CITY PROPERTY

1. Farm, 640 acres, 400 acres cultivation, good five room house, barn well mill, and other outbuilding. Near Kalgary. To settle estate. Price \$22,500.
2. 1280 acres, 385 acres cultivation, 4 room house, barn and cistem. All leased for oil paying \$640 rental annually. Near Kalgary. Price \$15,000.00.
3. 453 acres, 155 acres cultivation, dairy barn 30x60 ft. and fenced. Located South of McAdoo. Price \$6250.00
4. 160 acres, 75 acres cultivation, Highway community. No improvements except fences. Price \$2,000.00.
5. 960 acres, 500 acres cultivation, five room house, well, mill and outbuildings. Excellent for sheep, goat and hogs. Some good grass for cattle. Reserve 1-4 minerals and sell on long time payment at 5 per cent interest. Located west of Kalgary. Price \$15.
6. Section, 175 acres cultivation, house, plenty water, located seven miles north of Post. Price \$15.
7. One section grass land, tank, well, mill, new fences, located twelve miles east of Spur. Every foot good land. Price \$12.
8. Section, 145 acres cultivation, four room house, well, mill. Excellent location Five miles west of Spur. Price \$15.00.
9. 1300 acres, 300 acres cultivation, four room house, well, good grass long time to pay. Near Kalgary. Price \$17,640.
10. 480 acres, 120 cultivation, two room house, barn, well, mill, fenced. Three miles east Gilpin. Price \$22.00.
11. 800 acres, 268 acres cultivation, improved, plenty water. North east of Wichita school. Price \$13.
12. 320 acres, all in cultivation, near Croton. Price \$8250.
13. 542 acres, 330 cultivation, good water, good improvements, (also 290 acres leased land goes with trade) One of the best stock farms in Dickens County. North of Dickens. Price \$25.
14. 260 acres, 120 cultivation, four room house, well, tank, cister, barn and other out buildings. Price \$20.
15. 80 acres near Dry Lake School for sale or trade.
16. 160 acres, 80 acres cultivation. Three miles east of Croton. Price \$20.
17. 80 acres, 75 acres cultivation, three room house, well mill. Good land three miles northeast of Spur. Price \$4000.00 Terms.
18. 165 acres, 80 acres cultivation, well and mill. 5 miles southwest of Spur. Price \$25.
19. 167 acres, 130 acres cultivation, well, mill four room house. 6 miles southwest of Spur. Price \$30.
20. 749 acres, 179 acres cultivation, (52 acre wheat, 65 acres to cotton) spring, three wells, four room house. Sale or trade. Price \$15, Near Dickens.
21. 640, 416 acres cultivation, houses, well, mill, other improvements, 149 acre cotton, 128 acres general 129 acre conservation, excellent, terms. Located near Afton. Price \$25.
22. 165 acres, 140 cultivation, four room house, barn, out buildings, well mill. Four miles west of Spur. Price \$30.
23. 140 acres, 110 acres cultivation, 4 room house, barn, cistem, federal loan \$1400. Near Croton. Price \$25.
24. 160 acres, 135 acres cultivation, 3 room house, barn, well, mill. Five miles southeast of Spur. Price \$25.
25. 320 acres, 175 acres cultivation, 4 room house, well, mill barn. Near Mid-way Price \$15.
26. 160, 80 acres cultivation, improved. Sale or Trade. Four miles north Dickens.
27. 800 acres, 400 acres cultivation, Northeast of Afton. Price \$25.
28. 163 acres, all in cultivation. 1 miles west of Spur. No improvements. Terms. Price \$30.
29. 160 acres, 120 cultivation, improved, 5 miles northwest of Spur. Price \$20. (possession now if desired.)
30. 160 acres five miles north of Spur, well improved, excellent terms. Price \$25.
31. 126 acres grass, joins town of Spur. Large barn, city water. Price \$55.
32. 40 acre tract, six room house, city water and lights. Price \$4,500.00
33. 40 acre tract, eight room house, barn, garage, other outbuildings. City lights and water. Price \$5000.00.
34. 160 acres, 120 cultivation, excellent improvements, good water, and pasture. 8 miles northwest of Spur. Price \$40.
35. 160 acres, 5 miles north of Spur on Dickens highway. 4 room house, well, barn excellent location and good soil. Price \$30.
36. 51 acres three miles north of Spur.
37. 72 acres, 56 acres cultivation, 1 mile east of Dickens. Price \$30.
38. 160 acres, mixed sandy loam, improved, good water. 9 miles northwest of Spur. Price \$50.
39. Also Houses priced as follows: \$3550, \$5500.00, \$1,000, \$2500, \$3500, and other farms and ranches.

O. L. KELLEY

Spur, Texas, Box 375

Phone 103J

* * * * *

For **COMPLETE SERVICE** on all makes of cars

See Your Local **CHEVROLET DEALER**

* * * * *

Attention—owners of all makes of cars and trucks!... For complete service, for reliable service, for low-cost service—see your local Chevrolet dealer!... It will pay you to do so, because for years Chevrolet dealers have had the largest number of trade-ins and, therefore, a broad experience in servicing all makes... See your Chevrolet dealer for service on your car or truck, and have it serviced right!

Get This ECONOMY SPECIAL

- 1 Check Compression
- 2 Tighten Cylinder Head
- 3 Tighten Manifolds
- 4 Tighten Hose Connections
- 5 Clean Battery Terminals
- 6 Check and Adjust Voltage Regulator
- 7 Check Battery and Fill with Water
- 8 Adjust Distributor Points
- 9 Adjust Ignition Timing and Set Octane Selector
- 10 Check Ignition Coil
- 11 Check Condenser
- 12 Clean and Adjust Spark Plugs
- 13 Check Vacuum Control
- 14 Check and Adjust Heat Control
- 15 Overhaul and Adjust Carburetor
- 16 Adjust Valve Tappets
- 17 Adjust Fan Belt
- 18 Clean Air Cleaner
- 19 Check Tire Pressure
- 20 Check Brakes
- 21 Road-Test for Economy

Replacement parts, if necessary, extra.

Bring This Add and receive this deal for **ONLY \$3.50**

SPUR MOTOR CO.

Spur, Texas

