

Gatesville's CORYELL COUNTY

5c THE COPY

NEWS

Gatesville, Texas

VOLUME 27 - NUMBER 98

Friday, December 4, 1959

Little 'g' gatesville, Texas

Sold a paper the other day to buy. Wanted to read what's in it.

Sometimes it makes 'em mad if you write it; but, on the other hand, it makes some more glad. Always said they: They give you - if you do and - if you don't which isn't worth repeating.

Seems like folks particularly you to write something about their pet peaves, especially, if it's on the other fellow, and if it's on the 'party of the first part' that's differet, and he comes unbound. And, we've had'em come unbound!

'Course, we haven't written this for long, but we saw a ma who'd been with a Kansas City paper 75 years ad he was still lvin' and wrote a column. Maybe, we'll make it.

In this edition of THE NEWS, you'll see an advertisement saying school kids want jobs. Now, we edon't know who put in the advertisement, whether it was (the school, a teacher or kids. Anyway, we think it's about time some of them were 'askin'. Year after year (until we gave up) - we'd phone up to school and see if somebody didn't want to work. No luck. We wanted 'em to cover the school situation - sports, society, business activities, board edicts, etc., and etc., and, that's the reason, we have very little of it.

No, we didn't pay \$1 an hour to start, as most of 'em want, because, our experience showed, it didn't pay for what we wanted, even tho, trained journalism students, when they go to college can ride that knowledge thru for a college education. Still, no interest.

It was before WWI I the last ones that came in - or, at least so many years we've forgotte just when - that any student came in asking for work. Maybe work was not what they wanted, as so many others are today. They didn't want work - just a job and pay. You might say, we're fresh out of that.

We think the best training for high school students WOULD be a little work along with hte LOT of play they get. If they could, and would learn to work, while still in high school, it'd be a sight easier when they DO get out and necessity pushes them on to some real work.

Now we think merchants and others will be very much interested in this 'change in trend' and maybe will have any number of 'openigs' for the student who really wants to knuckle down. If the employes find it's not the 'working' kind, our prediction is they're going to lose interest in a hurry.

"Grating: A throat specialist ... making tends to make a

Texas Highway Department To Spend \$20,200 For FM Roads In Coryell County in 1960

Thomas C. Collier, District Engineer, Texas Highway Department, Waco announces \$20,200 will be spent on FM roads in Coryell County in '60. \$20 million will be spent on FM roads in Texas, in addition to regular maintenance and construction.

Under superviso of local highway district personnel these funds have been allotted:

FM 930 U.S. 84 to Levita, 4.9 miles, level up and seal coat: \$6,900; FM 1783, Slater to FM 116, 12 miles, level up and seal coat, \$13,300.

Also, as soon as the Commissioner's Court acquires the necessary ROW, FM five hundred and eighty opsey northeast to FM 116 soluthwest of Pidcoke, miles is scheduled from the fund established by SBB 287, 51st Legislature.

Courthouse News

Carroll Beverly et al Ex to Lorena Baker part of 78 Lutterlho Additio, part lots 1 and 2, block 10, and another Luterloh parcel, city of Gatesville, \$7,000.

Drury Carroll et ux to Jesse Keener lot 2 ad part of lot 3, block 11 West iew Addition city of Gatesville, \$600.

Martha B. Palmer to Thurman R Palmer 1 ac, James W Smith survey, \$10.

L W Stockburger to Robert L Alexander et al 38.85 ac, Francis Ramsdale survey, \$5,827.50.

John R Bowden et ux to Lester H Miller et ux South 65 ft lot 3, block 2, Fairview Addition No. 1 city of Copperas Cove, \$10.

Cove Development Corp to Clifford Earl Pilgrim lot 3, block 3 Meggs Addition, city of Copperas Cove, \$10,300.

Cove Development Corporation to Murry H Perkins et ux lot 5, block 3 Meggs Addition, city of Copperas Cove, \$10,300.

Cove Development Corporation to Garland Jesse Meek et ux lot 6, block 3 Meggs Addition, city of Copperas Cove, \$10,300.

Cove Development Corporation to Harold Fred Watts lot 7, block 3 Meggs Addition, city of Copperas Cove, \$10,300.

Cove Development Corporation to Lee Preston Garv et ux lot 4, block 5 Meggs Addition, city of Copperas Cove, \$10,300.

Cove Development Corporation to Medford L Colley et ux lot 5, block 5, Meggs Addition, city of Copperas Cove, \$10,300.

Cove Development Corporation to Eugene Todd et ux lot 7, block 5 Meggs Addition, city of Copperas Cove, \$10,300.

Otto Richter et ux to S L Warren et ux 87.54 ac J J Hand survey, \$9,000.

Ewald Nauert et ux to John R Bowden et ux lots 2 and 3, block four and lots 6, 7, 8, block 5, Nuert Subdivision, city of Copperas Cove, \$2,000.

Chas Bramble et ux to Vesta Cloud Gregory 95.6 ac, Thomas Bertrog L and L survey, \$10.

Geo Cloud et ux to Vesta Cloud Gregory 95.6, a Thomas Bertrong L and L survey, \$10.

Roger Cloud et ux to Vester Cloud Gregory 95.6 ac, Thomas Bertron L and L survey, \$10.

agree, try flicking some ashes in your coffee cup after dinner. - Leader - Staatsman - Versailles.

Post Office Gets Loquacious, Something Says, Xmas Here

'Course, they got to dress it up, even tho it's the same every year. CHRISTMAS IS HERE!

They don't want to hurry, so mail early!

Mail cards, parcels to distant states before 10th.

Late mailing is subect to damage and delay.

Pack parcels wel, strong cardboard boxes, with cushioning materials; write or print plainly both address and return address; seal or tie with cord. Letter may be inside if you write: "Letter Enclosed" on outside of package and pay additional postage for it when mailed.

Mail leaves here at 5:10 and makes best possible connections.

No matter, you won't do it, anyway!

Coryell County Is Due The State \$5,595.43 License Fees

Yackety-yack! We can get back to the Coryell County Tax Assessor-Collector, who's currety putting the heat o us for taxes.

His office, so says the Motor Vehicle Division of the State Highway Departmet, owes the state \$4,595.43 in license fees.

...But, it ain't his fault, not necessarily.

Came abou thusly: "attempt by may motorists ad truck owers to escape areas of high taxatio by registerig their vehicles in counties where the taxation rate is low, despite a state law that syas they must be registered in the county of residence."

And, the stat elaw: This gives the counties the first \$50,000 received from that county from vehicle registration, and the state and county share equally. the net \$125,000 and the state gets the excess of \$175,000. Thus, the motorist, living in a heavily populated county and registering his vehicle in a thinly populated county because of a tax differential is denying the state its share of the registration fees, at least, sa far as the state is concerned.

Three counties out of the 25 that owe the state have made arrangements to pay the state their part., but, so far, not Coryell.

Dig, Creston, dig!

IN THE HOSPITAL...



Linda Botkin, Mrs Sam Box, Mrs. C. E. Bond, John Donaldson, Aubrey Davidson, Mrs. Virgil Gardner, Mrs. Frank Knapp, Mrs. Belle Squires, Mrs. Francis Miller, Mrs. D. J. Butler, T. L. Scott.

Marriage Licenses

Billy Tom Mitchell and Mrs. Barbara Lee Shirley. Raymond ale Holt and Sylvia Joy Sohns.

New Vehicles Registered

Curtis Sims '60 Ford., Otis

Just A Few Items In Sheriff's Office And Otherwise

Sunday night a half-drunk was taken, and it was fund he had no drivers license, and he's laying it out in jail.

Wednesday afternoon at 5 pm, Mrs. Newll Manning driving a '56 Chevy was in an accident with Mrs. Mary Young Jones driving a '7 Plymouth. Both cars were damaged about \$40.

Constable Jim Neuman, McGregor and Sheriff Winfred Cummings got two boys charged with the McGregor safe-hauling job. One other job was cleared up and they're in the McGregr jaly. One f the bys, a McGregor by was living in Gatesville, and Sheriff Cummings got the other at Levta. They'd both been in trouble before.

A girl from Killeen, formerly of Coryell County, was picked up for disturbing the peace and made a \$200 bond.

One SSB went to Hillsboro with the team to play, and he took off, but was caught by Hillsboro officials.



Baby girl born eceember 1 at 4:16 am, to X Seth Williams Jr., Rt. 3, Hico.

Baby boy born December 2 at 6:26 am, to X Frank Knapp of 115 Austin Street, Gatesville.

Order for New Highway Topsey to SW of Pidcoke

Altho not yet designated by number, the Texas Highway Department has passed an order designating the Topsey to SW of Pidcoke FM highway, which is 6 miles. The money is se aside and it is awaiting approval of the Commissioner's Court, County Judge Norman Strom said this week.

This has been a long needed improvement in this part of the county.

"Reserve Champ Pop" Title Won By Verne Perryman: Daughts Win

Recently, at a meeting of horse lovers somewhere (Verne didn't say) he won a lving cup as "Reserve Champion Papa" or, was it "Champ". Anyway, he qualifies.

His two daughters, Susie and Mary also won good looking belt buckles for their part in events in riding club events in this section.

C. E. Boyd Died At 11:30 Thursday At C. M. Hospital

C. E. (Claude) Boyd who had bee in Coryell Memorial Hospital for a little over a week(died about 11:30 hursday morning.

Services will be held at 10 am, Saturday at the First Baptist Church, Gatesville and interment at Osage Cemetery.

Tires of a special rubber compound that will withstand radiation have been developed for nu-

Santa Claus Due Here At 3 O'Clock Saturday: Talk To Kids On Square

It's taken 365 days to get around to this again - - Santa Claus' first appearance in Gatesville during 1959.

The Old Gentleman will be here at 3 o'clock Saturday afternoon, and will come in with the annual parade, with President Norris of the Jaycees as Parade Marshall.

Other Jaycees assisting in this: Annual affair are Alton Speer, Contests; promoters of floats, Brack Hanna and Billy McMor-die; Santa Claus and his entourage, Judge Norman Strom, Bill Steen and Fred yer, Jr.; parade participant, Sibly Price.

The Junior High School Band, GHS Band, Boy Scouts, Girl Scouts, Gatesvill Riding Club, and many other organizations will participate, and it's always a known fact that nobody knows how many floats there will be, and this year's no different.

Anyway, everybody loves a parade, and Saturday at 3 pm, is the opportunity.

A stnad will be built on the south side of the square nad the kids can 'tell Old Santa What' right there, and he's to have candy and goodies for all, and for all, it'll be a great time in the Old Twn Saturday.

Here's The Results Of The Rabbit Show At

Here's the results of the Cor-Tex Rabbit Show held at the Community Center last Saturday and we finally squeezed this out: Best of Breed, Californians W. B. Kevil, Fort Worth.

Best of Breed: New Zealand Whites: Clyde Jones, Fort Worth. Best Opposite Sex, New Zealand White, Mr. Robinson, Tehucana.

Best of Breed and Best Opposite: New Zealand Reds, W. E. Pitmicky, San Antonio.

Champaign, Best of Breed. Emory Wood: Best Opposite, Harold Spence, Waco.

Dutch: Best of Bred, Olanda Crook, Waco; Best Opposite, Tornado Ranch, Abilene.

Silver Martin: Best of Breed and Best Opposite, Harold Spence, Waco.

here were 104 entries, and exhibitors from all over Texas.

The Touro Synagogue of Newport, R.I., is the oldest Jewish house of worship in America. It was dedicated as a national shrine ni 1946.

Markets

December 3, 1959

Corn, White	\$1.00
Corn, Yellow	\$1.00
Milo	\$1.60
Earley, bu.	.75
Oats, bushel	.70
Milling Wheat	\$1.80
Courtesy G. P. Schaub Milling & Grain Co. Phone 135	
Eggs, No. 1	.30
Eggs, Pullet	.20
Eggs, No. 2	.10c
Cream	.45c
Courtesy Blackburn Poultry & Egg Co. Phone 70	
Wool	40c up
Mohair	85c
Kid	\$1.10
Courtesy Geo. R. Hodges & Sons Phone 981	

CORYELL COUNTY NEWS

705 MAIN STREET

Entered as second-class mail matter June 24, 1933, at the Post Office at Gatesville, Texas, under the Act of March 3, 1879. Published every Tuesday and Friday at Gatesville, Texas. MAT JONES, Editor and Publisher

SUBSCRIPTION RATES: In Coryell County, 100 copies, \$2.00; six months, \$1.25. In Texas, one year, \$3.00; six months, \$1.75. Outside of Texas, one year, \$4.00; six months, \$2.50.

NOTICE: Any erroneous reflection upon the standing of any person or firm appearing in its columns will be promptly corrected upon calling the attention of the publisher to the error in question.

The Associated Press is exclusively entitled to the use for republication of all news dispatches credited to it or not otherwise credited in this paper and also the local news published herein. All rights of publication of special dispatches herein are also reserved.

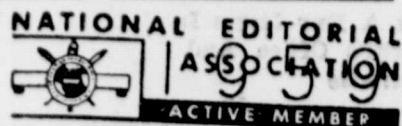

Advertising Representative

Weekly Newspaper Representative Inc. 404 5th Avenue New York, 18, New York



Gatesville Takes Two Losses

Hamilton tipped Gatesville 55-36 here Tuesday night. Hamilton's big three did most of the damage to the Hornets as Thompson scored 16, James Limmer had

14 and Samuel poured in 14. For Gatesville, the leading scorer was Charley Graham with 14 points. The Hamilton girls won their game with Gatesville by 33-22.

Ph. News to 69; Don't Whine!

Your label's marked, Clark!

- 10:05 Late News Round-up
- 10:00 TV Weatherfacts
- 10:10 Sportfolio
- 10:15 Late Date Theatre
- MONDAY**
- 6:00 Continental Classroom
- 6:30 Continental Classroom
- 7:00 Today
- 8:00 Dough-Re-Mi
- 9:30 Treasure Hunt
- 10:00 The Price Is Right
- 10:30 Concentration
- 11:00 Truth or Consequences
- 11:30 It Could Be You (Color)
- 12:00 Midday News & Weather
- 12:10 RFD No. 6
- 12:30 TV Reader's Digest
- 1:00 Queen For A Day
- 1:30 The Thin Man
- 2:00 Young Dr. Malone
- 2:30 From These Roots
- 3:00 House on High Street
- 3:30 Split Personality
- 4:00 Our Miss Brooks
- 4:30 Happy Hour
- 5:00 Popeye Theatre
- 5:30 Roy Rogers
- 6:00 Six O'clock News
- 6:05 TV Weatherfacts
- 6:10 Sports
- 6:15 Huntley-Brinkley Report
- 6:30 Richard Diamond—NBC
- 7:00 NBC News Special—
- 7:30 Wells Fargo
- 8:00 Peter Gunn
- 8:30 Philadelphia Story
- 10:00 TV Weatherfacts

- 10:10 Late News Round-up
- 10:25 Sportfolio
- 10:30 Jack Paar Show
- KCLW**
- 900 On Your Dial**
- FRIDAY**
- 12:45 Coryell Today - Local News
- 12:55 Coryell Weatherfacts
- 1:00 Gatesville Bulletin Board
- 1:15 Shoppers Guide
- 1:30 City & County Edition (Local News)
- 1:35 Ladies Party Line (Ladies News) (Arlys Scott)
- 1:40 Tunes Recorded
- 5:05 Daily Hear Coryell Evening
- SUNDAY**
- Edition of Local News
- 9:30 "Crusade for Christ" (Live Oak Baptist Ch.) (Rev. Roy Fish)
- (1st Sunday only: First Baptist)
- MONDAY**
- 12:45 Coryell Today - Local News
- 12:55 Coryell Weatherfacts
- 1:00 Gatesville Bulletin Board
- 1:15 Farm Bureau Roundup
- 11:00 (3rd & 4th Sundays Only) First Baptist Church Services—J. T. Ayers Pastor
- 1:30 City & County Edition (Local News)
- 1:35 Ladies Party Line (Ladies News) (Arlys Scott)
- 5:05 Daily Hear Coryell Evening Edition of Local News

Auto Insurance BUYERS!

We're ready to help you fill the forms required under Texas' new Safe Driver Insurance Plan for MERIT rating.

Consult us --- We may be able to save you money by correctly completing your forms.

We're always anxious to help with your insurance problems.

H. K. JACKSON INS. AGENCY

715 MAIN STREET

PHONE 20

TV PROGRAMS UNTIL NEXT NEWS

KWTX - TV

FRIDAY

- 8:00 Morning News - CBS
- 8:15 Captain Kangaroo - CBS
- 9:00 Red Rowe Show—CBS.
- 9:30 On the Go
- 10:00 I Love Lucy - CBS
- 10:30 December Bride
- 11:00 Better Living - Live
- 11:30 Search For Tomorrow
- 11:45 The Guiding Light
- 12:00 Walter Cronkite News CBS
- 12:06 TX Noon News - Live
- 12:15 Ten Acres - Live
- 1:00 For Better or Worse
- 1:30 House Party -CBS
- 2:00 The Big Payoff
- 2:30 The Verdict Is Yours
- 3:00 The Brighter Day
- 3:15 The Secret Storm - CBS
- 3:30 The Edge of Night - CBS
- 4:00 American Bandstand
- 5:00 Ken and Dell Clubhouse
- 5:30 My Friend Flicka
- 6:00 TX Times News
- 6:10 TX Times Weather
- 6:15 Doug Edwards - CBS
- 6:30 Show of the Month - CBS
- 7:30 Hotel De Paree
- 8:00 77 Sunset Strip
- 9:00 The Detectives
- 9:30 Mickey Spillane - Film
- 10:00 TX Final - World News
- 10:10 TX Final - Local News

- 10:18 TX Final Weather
- 10:25 TX Final Sports
- 10:30 Twilight Zone
- 11:00 TX TV Theatre

SATURDAY

- 8:00 Captain Kangaroo
- 9:00 Heckel & Jeckle
- 9:30 Mighty Mouse
- 10:00 I Love Lucy
- 10:30 The Lone Ranger
- 11:00 Sky King
- 11:30 Search
- 12:00 Saturday New—CBS
- 12:00 Learn and Live
- 1:00 Air Force Review - (F)
- 1:15 Off to Adventure - Eskimo (F)
- 1:30 Smoke Signals
- 2:00 Industry On Parade
- 2:15 Inside Football
- 2:30 Faith For Today
- 3:00 Christophers
- 3:30 Saturday Playhouse
- 2:00 Country Style USA
- 4:00 The Big Picture
- 4:30 Flash Gordon
- 5:00 Walt Disney Present
- 6:00 Leave It To Bearber--
- 6:30 Perry Mason—CBS
- 7:30 Wanted—Dead or Alive
- 8:00 Lawrence Welk - ABC
- 9:00 Gunsmoke - CBS
- 9:30 Have Gun, Will Travel
- 10:00 TX Final—Local News
- 10:18 TX Final -Weather

Cut Along This Line

- 9:30 Flight
- 9:00 Loretta Young Show
- 8:00 The Chevy Show (Color)
- 7:00 Sunday Showcase
- 6:00 Riverboat
- 5:30 Saber of London—NBC
- 5:00 Meet the Press
- 4:30 Time: Present—NBC
- 3:30 Championship Golf - NBC
- 3:00 World in Review
- 2:30 Around the World
- 1:00 Pro Football
- 12:30 Western Playhouse
- SUNDAY**
- 10:15 Late Date Theatre
- 10:10 Sportfolio
- 10:05 Late News Round-up
- 10:00 TV Weatherfacts
- 9:30 It Could Be You
- 8:30 Five Fingers
- 8:00 The Deputy
- 7:30 Challenge
- 6:30 Bonanza
- 6:00 Dub King Scoreboard
- 3:15 NCAA Football
- 3:00 Pre Game Show
- 2:30 Screen Director's Playhouse
- 2:00 Death Valley Days
- 1:30 Last of The
- 1:00 The Big Picture
- 12:30 Channel 6 Playhouse
- 11:30 Detectives
- 11:00 True Story
- 10:30 Circus Boy
- 10:00

- 9:30 Red and Reddy
- 9:00 Howdy Doody
- SATURDAY**
- 10:30 Jack Paar Show
- 10:25 Sportfolio
- 10:10 Late News Round-up
- 10:00 TV Weatherfacts
- 9:45 Jack Pot Bowling
- 9:00 Cavalcade of Sports
- 8:30 M Squad—NBC
- 7:30 Friday Night Special
- 8:00 Trouble Shooters
- 6:30 People Are Funny
- 6:15 Huntley-Brinkley Report
- 6:10 Sports
- 6:05 TV Weatherfacts
- 6:00 Six O'clock News
- 5:30 Gene Autry
- 5:00 Popeye Theatre
- 4:30 Happy Hour
- 4:00 Our Miss Brooks
- 3:30 Split Personality
- 3:00 House on High Street
- 2:30 From These Roots
- 2:00 Young Dr. Malone
- 1:30 The Thin Man
- 1:00 Queen For A Day
- 12:30 TV Reader's Digest
- 12:10 RFD No. 6
- 12:00 Midday News & Weather
- 11:30 It Could Be You
- 11:00 Truth or Consequences
- 10:30 True Story
- 10:00 Circus Boy
- 9:30

- 9:00 Dough-Re-Mi
- 7:00 Today
- 6:30 Continental Classroom (C)
- 6:00 Continental Classroom
- FRIDAY**
- TEMPLE - WACO**
- 11:30 TX TV THEATRE—(F)
- 10:30 Bourbon St. Beat
- 10:25 TX Final—Sports
- 10:18 TX Final—Weather
- 10:10 TX Final—Local News
- 10:00 TX Final—World News
- 9:30 June Allyson—CBS
- 9:00 The Rifleman - ABC/TVR
- 8:30 Ann Southern—CBS
- 8:00 Danny Thomas Show
- 7:30 Father Knows Best
- 7:00 The Texan - CBS
- 6:30 Eyewitness to History--
- 6:15 Doug Edwards News (CBS)
- 6:08 TX Times Weather
- 6:00 TX Times News
- 5:30 Rin Tin Tin
- 5:00 Ken & Dell Clubhouse
- 4:00 American Bandstand - ABC
- 3:30 The Edge of Night - CBS
- 3:15 The Secret Storm - CBS
- 3:00 The Brighter Day
- 2:30 The Verdict Is Yours
- 2:00 The Big Payoff
- 1:30 House Party
- 1:00 For Better or Worse
- 12:15 Ten Acres - Live

- 12:00 Walter Cronkite News—CBS
- 11:45 The Guiding Light
- 11:30 Search For Tomorrow--
- 11:00 Better Living - Live
- 10:30 December Bride
- 0:00 I Love Lucy - CBS
- 9:30 On the Go
- 9:00 Red Rowe Show
- 8:15 Captain Kangaroo - CBS
- 8:00 Morning News - CBS
- MONDAY**
- 10:30 TX TV Theatre - Film
- 10:25 TX Final—Sports
- 10:18 TX Final—Weather
- 10:10 TX Final—Local News
- 10:00 TX Final—World News
- 9:30 What's My Line
- 9:00 Alfred Hitchcock Presents
- 8:00 G. E. Theatre
- 7:00 The Ed Sullivan Show
- 6:30 Dennis O'Keefe Show
- 6:00 Lassie - CBS
- 5:30 God Has Spoken (L)
- 3:30 Kiwanis Auction (L)
- 1:00 Pro Football
- 12:30 Chaplain of the Air
- 12:00 John Hopkins File 7—ABC
- 10:50 Sunday Church Services
- 10:20 This Is The Answer
- 10:05 How Chris. Science Heals
- 9:30 This Is The Life
- SUNDAY**
- 11:00 TV TV Theatre
- 10:30 World of Talent

Income Tax School To Be Held Thursday 10th At Farm Bureau Office

By LeRoy Hoerma (County Agent)

An incometax school will be held on Thursday afternoon, December 10 from 1:30 pm to 4:30 pm at the Farm Bureau Office in Gatesville. All farmers and ranchers are invited to attend!

The meeting is sponsored by the Extension Service and will give information on farm and ranch tax matters. The school is designed to help you to become more familiar with the various methods of figuring your tax, record keeping, farm management, depreciation, social security, etc.

Sidney Jenkins, Farm Management Agent with the Extension Service will discuss the income tax part of the program and a social Security representative will be here to discuss Social Security as it affects farmers.

The 1960 Farmers Tax Guide is now available from your County Agent. This free guide published by the Internal Revenue Service is very beneficial.

HORNET FOOTBALL SCHEDULE 1960 - 17-AA

- 9-30 G'ville at Teague
- 10-7 H'boro at G'ville
- 10-14 Open
- 10-21 G'ville at West
- 10-28 Mexia at G'ville
- 11-4 G'ville at McGregor
- 11-11 Marlin at G'ville.



PLANT YOUR BULBS NOW!

Fresh from HOLLAND

- Daffodills
- Tulips
- Crocus

MRS. J. B. GRAVES

FLORIST

Phs. 43, 69, 446

705 Main

MEMBER FTD

TAXI

- TIME was when a TAXI looked like this.
- TIME was, hen you bought 'coal oil' in a gallon can with a 'spud' stuck in the spout.
- Now HUMBLE's here, Golden Esso Extra, Regular and the superfind Humble Oils, and '60 MODEL TAXIS. They ALL go togethr.

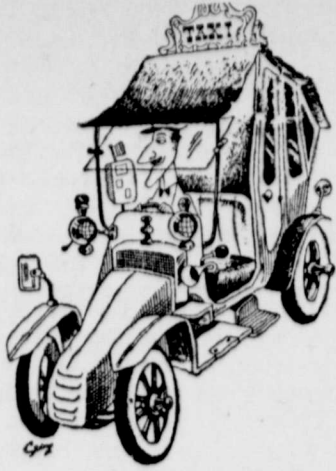

Jack Healer's Service Station

415 MAIN

PHONE 95

"Battle Border"



Little known facts about Texas boundaries.

A PUBLIC SERVICE OF THE TEXAS ATTORNEY GENERAL'S OFFICE.

PART VIII

(Editor's Note: This is the eighth in a series of articles outlining the numerous boundary conflicts dating back to 1716, pointing up little known facts which shaped the Texas of today)

After the Supreme Court set the south bank of the Red River as the boundary a tremendous argument developed over the exact location of the south bank.

In the ensuing fray, Texas stood to lose the most.

Down through the years, the U.S. and Oklahoma had been content to let Texas exercise all acts of sovereignty over the area. That is, until oil was discovered.

Attorney General Will Wilson points out that the discovery of oil in the Gulf of Mexico also brought on the tideland case in which he is fighting the federal government before the U. S. Supreme Court.

The first claim of Oklahoma to any land on the Texas side of the Red River came in 1918. T P Roberts owned and had lived 33 years on a farm located in Texas near the Red River.

"Mr. Roberts was orking his pasture early one mning," Wilson recalls, "when, to his amazement, he discovered a posted notice, 'This is Tillman County, Oklahoma Line.'

"If the boundary was fixed at some ancient trees growing where the foot of the Texas bluffs as Oklahoma and the United States as the United State san dOklah-claimed Red River flowed in 1819.

ma contended Texas would lose more than 500,000 acres of land. This land was populated by Texans, their homse, churches, schools, Odd ellow sand Woodmen Lodges, cemeteries and--oil well," Wilso onbserve.

The souldion lay n fndng wha as ntended in the 1819 treaty. A cattle truck full of evidence was spread out before the court. Texas introduced six albums of photographic study of the Red River from the Panhnadle to the east side of Wichita County.

The Red River got in the mood of the controversy. She staged a flood in 1920 that filled the oil wells with sand, tore derricks from their moorings. They disappeared downstream with their owner's dreams.

In January, 1923, the U. S. Supreme Court declared the southern bank to be a cut-bank at the average level. The United States took a strp of land between the cut-bank and the stream's normal stage adn also got Burke Bet and Goat Islands. Oklahoma claimed that in 1819 the river ran opposite Wichita County at the foot of the Texas bluffs instead of a mile north of its present channel.

Texas stood to lose a region about 10 miels and more than a mile wide.

In the 1239 Red River dispute with Oklahoma, Texas discoveed

Jonesboro . . .

The Lord's Acre Project and the Harvest Festival sponsored by the Methodist Church netted the total of approximately \$719.64. This included \$273 from the cotton acreage--this will be added to the building fund which is now well over \$2000.00. The pastor and all members of the church wish to express their appreciation to all the people who contributed food, to those who gave the program, and to all who came and helped to make the evening a success.

Sunday evening at a joint service of the Methodist and Baptist Churches, held in the Methodist Church, a program by the senior choir of the Methodist Home in Waco gave the program. The music was superior, the boys and girls were accompanied by Mr. Johnson, superintendent of the hom and by th choir director and his wife, who also the piao accompanist.

Wednesday morning, the junior class gave the Thanksgiving assembly program, under the direction of Mrs Stanley Miles. A poem, "The Long Hill" was read by Bonnie Fisher, Jeanette Martin, Bonnie isher, Roger Snoddy and Hulon Abbot, sang "Count Your Blessings", accompanied by Paula Adams, the scripture read by Grady Hill, and the closing prayer, by James Rivers.

X Melvin Watson had as their guests, Miss Mary Watson of Brownwood, X Dickie Wicker and X D. M. Farquhar of Gatesville, and Thomas Wilkins of Dallas.

X W. H. Morgan of Crawford were guests of X Lowell Buckne.

X Gene Payne and X D. W. Payne of Fort Worth were guest of C. A. Payne.

Mrs. Frank Courtney and her children, Johnny, Kay, Earl and Lizzie visited Mrs Courtney's mother, Mrs C... E. Davies in Ft. Worth during Thanksgiving.

Dean Fuller and family of Waco, Mrs Ollie Hale, and Pamela Hale visited Captain and Mrs James A. Qualls in Del Rio. Mrs Qualls and family returned with Mrs Hale and is visiting here now.

Mrs G. Kirk and family of Dallas visited X E. P. Schwalbe.

X C M Bradshaw of Johnson City visited X R N Smith.

X Billy Watson visited X James Bollier of Dallas.

X James Martin and children of Irving were guests of X C R Massingill.

X B E Latham and family of Dallas visited X Wayne Pruitt.

X S L Ashby and family visited X Seth McClarty in Ballinger.

X Buddy Williams and family of Dallas visited X Jack Williams.

X Alex Campbell had as their guests, X Maurice Cambbell of Copperas Cove, and Mrs. Ben Pi rucha of Temple.

Charles ad Stanley Young, students in TWC, Fort Worth, Eddy and Bobby Watson, studnts in Sam Houston State; Marsha Watson of North Texas in Denton, visited family and friends during the holidays.

X Bruce Jones and sons of Dallas were guests of their parents, X Walter Jones.

X Marvin Van ries and their three children of Sedan, Minnesota are visiting their Ftheir parents, X Tommy White.

X P T Lemmons visited Mrs. Lemmons' father, Mr. Moore in Lubbock during the holidays.

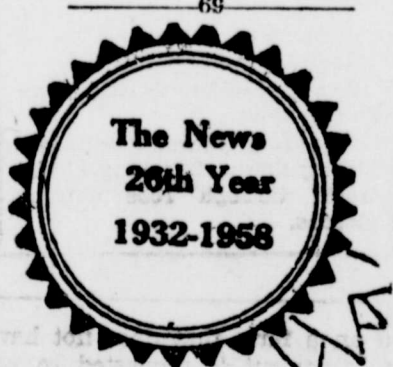

Cross sections of these century old timbers were shon the court as proof that the river had been there in 1819. he age of a tree can be determined by counting the rings.

"The court was impressed," Wilson points out. "It marvelled at one in particular, a 170 year

WE ARE IN THE MARKET

For Your

WOOL and MOHAIR

NOW CONTRACTING MOHAIR FOR SPRING DELIVERY

PLEASE DON'T OIL GOATS, IT DAMAGES HAIR.

Doug Smith Wool Co.

Old Cooper Building
Gatesville, Texas



Will Wilson points out that in the 1923 Red River dispute with Oklahoma cross sections of century old timbers were shown the court as proof that the river had not been there in 1819.

old pecan tree. The stump of this mute witness should be located ad dedicated.

"It certainly did more than any man to win the battle for Texas."

The judgment of the court was swayed by a peculiarity of the Red River The judges remembered well witnesses' testimony of the old Red River's vagabond nature.

Friends of the river reported finding the flowing channel near oe side of the river in the morning and in the middel or near the other side in the evening.

"Certainly the haunting vasion of an oil well located in Texas in the morning and in Oklahoma in the evening prodded the court to look for a permanent boundary," Wilson observed.

The nearest was the cut-bank. The U. S. Supreme Court appointed Engineers Arthur D. Kidder and Arthur L. Stiles to locate and mark this boundary line.

They worked hard and reported in 1924:

"We have marked the boundary line by wooden posts called 'witness posts' set along he bank at varying short distances from the boundary and from each other. Permanent reference monuments

are located on the Texas and Oklahoma bluff overlooking the river valley."

Weary of the many surveys, old Red Rive again blew her top and flooded.

Downstream witnesses observed strange black posts with white caps rushing past in the flood waters. It was those "permanent" witness posts.

As a result of he work done by Kidder and Stiles, Oklahoma got 18 oil wells to 38 for Texas.

Elmer Swift, Gatesville Gets Grade C Certificate Of Competency

Elmer Swift of Gatesville has been awarded a Grade C certificate of competency in recognition of his skill and knowledge of sewer plat operation by the State Health Authorities. It will be valid for 3 years.

The certificate requires a minimum of 1 year experience in sewer plant operation plus 40 'credits' earned by attendance at annual district and state water works short schools sponsored by the Texas State Department of Health, engineering extension service of AandM and the Texas Water and Sewerage Works Association.

PUBLIC NOTICE

● THE GATESVILLE HIGH SCHOOL has orgnaized an employment service. Several deserving young men and women would like to earn some money and at the same time gain some experience.

- CLERKS
- TYPISTS
- STATION ATTENDANTS
- FARM and RANCH WORKERS
- BABY SITTERS
- YARD WORKERS

or,
Other types of workers . . .

PLEASE CALL 330

GATESVILLE PUBLIC SCHOOLS



Women's Page



Shown here are X C. L. Lipsey who celebrated their 50th wedding anniversary, Sunday, Nov. 22. They had all seven of their children present and their families, and many out-of-county guests and a host of other friends. —Webb Studio Photo.

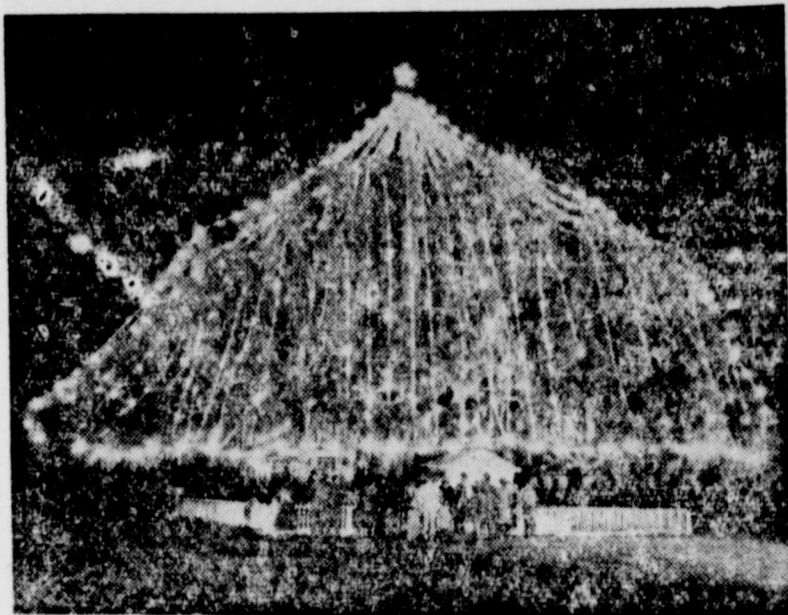

SHINING TREE . . . If you think trimming the family tree is a big task, how would you like to tackle a 300-year-old live oak tree? The beautiful tree shown above, was decorated for Christmas at Wilmington, N. C. The majestic tree rises to a height of 55 feet and has a limb spread of 110 feet. It took some 5,000 multi-colored light bulbs to get the glistening effect shown above.



DEAR SANTA . . . You won't have any trouble reading my list this year. That's probably what this young lady is thinking as she follows the traditional practice of alerting Santa to the things she would like to find beneath the tree on Christmas morning. Obviously, doll clothes will probably rate a high spot on her list.



SANTAS A'PLENTY . . . This young lad looked a bit awed as he presented his Christmas list to Santa—and who wouldn't be? Some fifty Santas were pictured as they gathered at a New York restaurant for a final briefing before hitting the streets to collect funds for the Volunteers of America, which sponsors Christmas dinners for the needy.

Poinsettia Can Be Made to Bloom Again

Poinsettias which brighten the homes this Christmas can be made to bloom again if the plants receive proper light and temperature requirements.

Once the poinsettia plant has bloomed, the red leaves will begin to fall after a week or two and the plant enters a "rest" period. It should then be stored in a cool place, in a basement or a garage, where it won't freeze, and watered a little about once every two or three weeks to keep it alive.

Prune in Spring

In the spring, the plant should be pruned so that a few main limbs are left to start new growth, planted in well drained garden soil, and left there for the summer.

Shortened days of fall and winter then signal the plant to prepare itself for bloom. The plant can be brought indoors in the fall and left to continue growth at normal periods of day and night. It is also important to keep the poinsettia out of drafts and at temperatures of 65-70 degrees.

Poinsettias develop "bloom" when the days are short and the nights are long. Short periods of night caused by periods of exposure to artificial lights, however, interfere with blooming. Night lights lengthen the day, and the plant continues to act as though it is summer.

Time Bloom

Maintenance of normal days and nights according to the seasons help time the plant mechanism to bloom during the holiday season.

Blooming period of plants already in "bloom" can also be lengthened by keeping the plant away from artificial light at night.

"Bloom" of poinsettia is brightly colored leaves that surround tiny creamy white flowers.

Nut Cake Adds Variety to Holiday Table

Getting ready for Christmas company usually keeps the lady of the house extra busy preparing all sorts of good things to eat. It's hard work, but to the lady who takes great pride in her cooking ability, the compliments received are ample reward.

There's no end to the variety of desserts which may be baked in the oven. There are cakes, puddings, and gingerbreads from which to choose. A special treat is:

Spicy Cake-Nut Topping (Makes 1 loaf)

- 2½ cups sifted all-purpose flour
- 1 teaspoon cinnamon
- ¼ teaspoon cloves
- ¼ teaspoon nutmeg
- ¼ teaspoon mace
- 1 teaspoon allspice
- ½ teaspoon baking soda
- 2 teaspoons baking powder
- ½ teaspoon salt
- 1 cup firmly packed brown sugar
- ½ cup baking powder
- 3 eggs
- 1 cup thick soured milk or buttermilk
- 3 tablespoons granulated sugar
- ½ cup chopped nuts

Sift together flour, cinnamon, cloves, nutmeg, mace, allspice, baking soda, baking powder, and salt. Gradually add brown sugar to shortening, creaming until light and fluffy. Add eggs one at a time, beating after each addition. Add dry ingredients alternately with buttermilk. Pour into greased 9 x 9 x 2-inch loaf pan. Mix granulated sugar with nuts and sprinkle on batter. Bake in a moderate (350°F.) oven 50 to 60 minutes.



1960	
SUN	MON
JAN 1 2 3 4 5 6 7 8 9 10 11 12 13 14 15 16 17 18 19 20 21 22 23 24 25 26 27 28 29 30 31	JUL 1 2 3 4 5 6 7 8 9 10 11 12 13 14 15 16 17 18 19 20 21 22 23 24 25 26 27 28 29 30 31
FEB 1 2 3 4 5 6 7 8 9 10 11 12 13 14 15 16 17 18 19 20 21 22 23 24 25 26 27 28 29	AUG 1 2 3 4 5 6 7 8 9 10 11 12 13 14 15 16 17 18 19 20 21 22 23 24 25 26 27 28 29 30 31
MAR 1 2 3 4 5 6 7 8 9 10 11 12 13 14 15 16 17 18 19 20 21 22 23 24 25 26 27 28 29 30 31	SEP 1 2 3 4 5 6 7 8 9 10 11 12 13 14 15 16 17 18 19 20 21 22 23 24 25 26 27 28 29 30
APR 1 2 3 4 5 6 7 8 9 10 11 12 13 14 15 16 17 18 19 20 21 22 23 24 25 26 27 28 29 30	OCT 1 2 3 4 5 6 7 8 9 10 11 12 13 14 15 16 17 18 19 20 21 22 23 24 25 26 27 28 29 30 31
MAY 1 2 3 4 5 6 7 8 9 10 11 12 13 14 15 16 17 18 19 20 21 22 23 24 25 26 27 28 29 30 31	NOV 1 2 3 4 5 6 7 8 9 10 11 12 13 14 15 16 17 18 19 20 21 22 23 24 25 26 27 28 29 30



CHRISTMAS CAROLERS . . . In olden days, carolers were as much a part of the Christmas scene as holly and mistletoe and each year this custom of bringing the songs of the season from house to house is finding new popularity.

The 49 states in the Union during the fiscal year ended June 30, 1959, collected a total of 15.8 billion in taxes, an increase of six per cent over 1958, reports the United States Census Bureau.

Trimming the Tree

The manner in which it is decorated can take away or add to the appearance of the most beautiful Christmas tree. Too often, the number of lights used to trim a tree is arrived at by guesswork and the results are disappointingly "spotty" or "lopsided." Professionals achieve good lighting effects by using this formula: Height of tree (in feet) x width of tree at base (in feet) x 3. If your tree is 6 feet high and 4½ feet wide at the base, the formula goes like this: 6 x 4½ x 3 = 81 lights for a good lighting effect.

First Monday DOLLAR DAY Specials

Just a few of the wonderful DOLLAR DAY SPECIALS throughout the Store . . . SHOP THESE VALUES TODAY!

GARZA

Sheet Sale

size 81x99 Your favorite Garza White sheets.

Reg. \$2.98

\$1.69

(Limit Two) For MONDAY ONLY.

PASTEL

Sheet Blankets

Size 70x95 Soft cotton Pastel sheet blankets in assorted colors.

Reg. \$2.69

\$1.98

Feather Pillow SALE

Extra nice full-sized chicken feather pillows.

Reg. \$1.39

\$1.00

CHENILLE

Bedspreads

No ironing, simply wash and dry . . . Extra nice chenille bedspreads with contrasting color designs . . . Your favorite colors to choose from.

Reg. \$4.49

Special:

\$3.98

Drip-Dry Cottons

Prince Charmers DRESSES

You love it, and so do we . . . our fashion-wise success by Prince Charmers. Styling fit for a queen . . . so easy-care and so easy on the budget.

Reg. \$4.98

\$3.99

MEN'S

Sport Shirts

Reg. \$1.98

Special DOLLAR DAY SALE on large table of men's saforized sport shirts . . . Man patterns and colors to pick from.

\$1.77

TWO FOR \$3.00

We Give S&H Green LEAIRD'S Dept. Store Gatesville

Harmon News

X Emmett Landry were in Temple, Monday to visit their daughter, Doris.
 X Johnnie Hord of Waco spent a few days the first part of the week with Mr. and Mrs. Joe Wilkerson.

Mrs. Don Mitchell underwent surgery Wednesday in the Lammas Hospital. The last report she was doing satisfactory. We wish her a speedy recovery.

X Littlefield and family spent Thanksgiving Day with X Dean Jamson of Killeen.

X Dittmarspent Thanksgiving day with Sam Jennings of Leta.

Visitors in the Leon Reese home Thanksgiving Day were: Brantley Reese and son; Raymond Reese and daughter, in Reese, all of Killeen and X Douglas and girls of Irving. Those enjoying a Thanksgiving upper in the J. B. Littlefield home were: X Percy Littlefield, Don Rhoades and family; X

Billie Graham and family, and X Walter Dittmar.

X Raymond Wilkinson and children of San Antonio were week end guest in the Joe Wilkinson home.

Visiting in the Billie Graham home over the week end were: X Johnnie Mierzwik and children of Grand Prairie; Henry Mierzwik of Killeen and Mrs. John Graham of Copperas Cove.

Those enjoying Thanksgiving day with the Cloyce Duncans were: Mrs. Winnie Duncan of Pidcoke; Major Glenn Perryman of San Antonio, and Mrs. Rosa Perryman and Homer.

We wish to express our sympathy to the family of Mrs. Morgan Allen of Copperas Cove, who passed away at her home, Friday morning. Mrs. Allen was a long time resident of this community before she moved to Copperas Cove about three years ago.

69

H-D Agent News

Banquet Party And Achievement Meetings For 4-H And H-D Clubs

By Nancy Weathers (County H-D Agent)

4-H Achievement Banquet
 A 4-H Achievement Banquet for 4-H club boys and girls completing record books in 1959 will be held at 6:30 p.m. in the Jonesboro School lunchroom. All parents and adult leaders of award winning 4-H members are asked to be present. County Judge Norman Strom will present the medals to the club members. The banquet is being sponsored by the County 4-H council.

4-H Achievement Party
 A county-wide 4-H Christmas Party will be held at 10:00 a.m. on Saturday, December 5, in the Gatesville Elementary School. A "Share-the-Run" contest will be held in connection with the party. All members are asked to bring a sack lunch. A number wished to exchange a gift, he or she may bring one which does not cost more than 50c.

Home Demonstration Achievement Day
 Exhibits of the year's work in



MEET THE COLONEL—He's one of a family of funny little dolls designed by Mrs. Betty Mickam of Cincinnati, Ohio. The dolls are made of knitted cotton cloth and stuffed with cotton.

THE CASE OF THE LOST SPECTACLES

By Donald J. Sobol

"How did you obtain a way to the Carlin home?" demanded Inspector Wintser.

"See here," retorted Bartlett. "I've been an old friend of the Carlins for 20 years. I resent your —"

"I've just spoken with John Carlin by long distance," said the inspector evenly. "He claims there was \$10,000 in negotiable bonds in his strongbox. There's not 10 cents there now. So begin at the beginning."



"It wasn't until three hours later that I managed to work free."

Bartlett sputtered, and then said: "Carlin asked me to check his house before he returns from Florida Tuesday. I had intended to drop by tomorrow. I went in-

(Copyright, 1959, by Donald J. Sobol)

stead today because it's been below freezing for the past week, and I thought I'd make sure there was enough heat in the house."

Bartlett gazed momentarily at the heavy icicles on the window. "Carlin had mailed a key to me from Miami. As I entered the house about 9 this morning, I heard a noise in the study."

"Who's there?" I called, and immediately opened the study door. There were two of them. I hadn't a chance once they once they knocked my spectacles off. I can't see 10 feet without them. The pair tied me up, and it wasn't till 3 hours later that I managed to work free and call the police."

"Could you identify either of the thieves?"

"If I ever saw them again," said Bartlett.

"Did you turn up the heat?" "Why, no," answered Bartlett hesitantly. "The thermostat was set for 75, and the house was quite warm enough."

In talking to Haledjian the next day, the inspector said, "I'm convinced Bartlett broke into Carlin's strongbox. But I've nothing to hold him on."

"Nothing," asserted Haledjian, "except that he never saw two thieves in the study."

He steamed over completely. His glasses would have been a below freezing day, Bartlett 75 degrees from the outdoors on

Entering a house heated to

—LON AHM

(Sobol)

Home Demonstration clubs can be reviewed from 11:00 a.m. until 3:00 p.m. Saturday, December 5, on the first floor of the courthouse. The four clubs in the county will have educational exhibits portraying the activities and demonstrations carried on during the 12 months of the year.

Watch your notice, Otis-

Cub Pack 72 Reorganized

With Five Dens: Cubmaster

's Charles A. Reeve

Cub Pack 72, sponsored by Gatesville Lions Club has been reorganized, and parents of prospective Cubs were given training by Scout Executives Gene Butler, Harold Franklin and Hal Anderson, who is Commissioner for two scouting organizations sponsored by the Lions Club.

Charles A. Reeve is Cubmaster and Den Mothers are Mesdames Lois D. Moore, Bert Floyd, Francis M. Miller and Andrew Davidson. Assistant Den Mothers are Mesdames James Thomas, C. E. Price, Floyd D. Morgan, S. L. Pruitt and Billy Clay McClellan.

Den Dads, also members of the pack committee are Chairman Willis H. Ament Sr., S. L. Pruitt, Joe Ayres, Francis Miller, Andrew Davidson and O. D. Bates. B. W. D. Pollard was named by Lions Club President Curtis Sims to serve as institutional representative to assist the pack in its relations with the sponsoring organization.

Dens will be limited to 6 cubs so that den mothers will be able to work more effectively with the boys.

Of the 26 cubs registered at chartering time, only four were cubbing last year, and they were Bobby Hrascher, Mackey Don Spear, Michael Meador and Mark Reeve.

New cubs are James R. Lee, Dwayne Davidson, Dickie Larry, David W. Eastridge, Robert F. Puckett, Bob Gillette, Donny Gillette, Jim Thomas, Bob Thomas, Paul Stone, John Charles Ament, David Miller, Jerry R. Morgan, Edwin Floyd, Michael Moore, Stanley W. Warren, Michael Price, Alan C. Lamb, Robert D. Ayres, Donnie C. Pruitt, Monty

Mrs. Curtis Sims Will Represent Coryell County Unit ACS At Houston

—69—

Mrs. Curtis Sims will represent Coryell County Unit of exas Division, American Cancer Society at the 14th annual meeting of the Texas Division December 10-11 in the Rice Hotel in Houston, at which time Dr. John R. Heller, Director of the National Cancer Institute of the United States Public Health Service will be the featured speaker.

This is the 14th annual meeting, and election of board members will be considered. O. W. Lowrey, M.D., also will attend.

69

Ph. News to 69; Don't Whine!

NINE LIVES



DON'T NEED PROTECTION

It's too bad you haven't nine lives, but since you haven't, how about the one you do have... something like seeing about insurance. It means a lot to you and your family, so come in today and see about our insurance plan.

Fire - Casualty, Liability,

ALL INSURANCE

DAVIDSON

Insurance

AGENCY

710 Main

Phone 127

THIS SUNDAY



You won't Regret the few Minutes You Spend amid the turmoil of everyday life, there is Peace and Quiet in your Church. Come to Church this Sunday — regardless if you are a regular member or not.

CHURCHES OF CORYELL COUNTY

ECONOMY



No dishonor is committed by considering economy when arranging for a funeral.

An understanding Staff gives careful attention to every detail.

SCOTT'S FUNERAL

HOME

14 LEON PHONE 161

Save Your Cattle & PROCESSED and PACKAGED logs SLAUGHTERED,



The Gatesville Frozen Food Way

We can furnish halves and quarters for your Locker or Freezer

TO BE SURE — CALL US FIRST

Gatesville Frozen Food Lockers

160 N. 7th St. Phone 143 (F) 33-5tc

BECK AND McCOY

IS THE PLACE TO GET YOUR TOYS!
 USE OUR LAY-AWAY PLAN

ED BECK

A. H. (RED) McCOY

EAST SIDE SQUARE

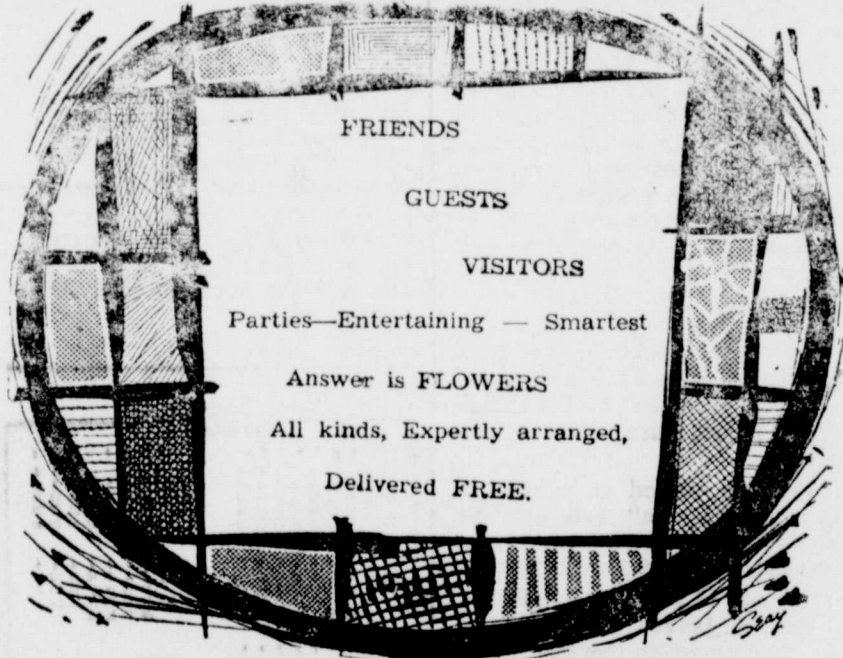

MRS. J. B. GRAVES, FLORIST

705 Main

Jones Bldg.

Phs. 43-446-69

Texas State Florists' Ass'n, Southern Florists' Central Texas Florists' Ass'n.

Flowers Telegraphed Anywhere!

Lone Star
AGRICULTURE

Released by
State Department of
Agriculture



TEXAS HOG PRODUCTION

Texas which produces far less pork than it consumes, had an estimated hog population of 1,226,000 at the beginning of this year with an average value of \$25.10 and a total farm value of \$30,773,000. However, as the year progressed, this estimated value went down as the hog market dropped. The hog population in Texas has fluctuated widely through the years. Back in 1870, there were as many as 1,004,000 hogs on Texas farms, with an average value then of \$1.67 and a total farm value of \$2,681,000. The all-time high in Texas hog production was in 1944, when 3,106,000 head were counted carrying a total farm value of \$6,535,000. The current condition of the market offers little incentive, but it is figured that Texas now raises sufficient grain sorghum and corn to produce as many as 4,000,000 hogs a year. Texas now has about 46 per cent of the grain sorghum acreage in the nation, and in a normal year can be counted on for about 270,000,000 bushels. A continuing increase in corn production also can be anticipated. The nation's hogs consume about 40

percent of the feed grains produced, and by applying this percentage to Texas and using average feeding rates and slaughter weights it can be seen that 4,000,000 head production rate could easily be achieved. As for the present market situation and the outlook for the immediate future, Marvin L. McLain, Assistant Secretary of Agriculture, told the National Swine Industry Conference in Iowa the other day that prospects are not as black as might be expected. "Price-wise," he said, "developments of the past few months have been about what would be expected when hog production goes up materially. Hogs got a little below \$13 in October, or 1959 as a whole, the average is expected to be about \$14.50 a hundredweight. "Summing up the overall situation, as far as prices are concerned we are obviously in the low phase of a hog cycle. However, there are good indications that producers are working out from under the current situation—as they always do if given a chance. The whole situation is much better than some pessimists were expecting a little while ago."

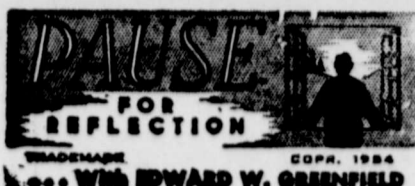

NOT ONE WITHOUT THE OTHER

At a Sunday gathering of church people the speaker suddenly stopped to ask what the people themselves believed are the great and fundamental values. The words called off were simple and typical, nor is there any denying their importance and reality: God, truth, happiness, health, wisdom, love, peace, home — the list could be considerably extended. After several minutes I became aware of what was being left out, and felt led to add: "There is one without which all the others must be frustrated and lose their meaning. I refer to freedom." And it is true. Reflect what would happen to any of these great and good things if we had to live as slaves, our lives regimented by the whim of dictators, bureaucrats, and oppressive laws! Yet the reverse is equally true. Without these values, freedom itself ceases to be good even possible. As the great moral values and spiritual realities need freedom, so freedom needs these values and realities—the fruits of faith. Thus we are led to speak, not of faith and freedom in isolation but together, else they cancel each other out. Hence the name of the journal I edit, Faith AND Freedom. If you are interested in a trial copy, write to Box 877, San Jacinto, California.

COEV BASKETBALL SCHEDULE

- 12- 3-5 Belton Tournament
 - 12- 8* Lometa h
 - 12-11 Lometa t
 - 12-16-19 Gatesville Tourney
 - 12-22 Burnett t
 - 1- 5-9 Academy Tournament
- DISTRICT GAMES**
- 1-12 Holland h
 - 1-15* Salado h
 - 1-19 Bartlett t
 - 1-22* Academy h
 - 1-26* Troy h
 - 1-29* Holland h
 - 2- 2 Salado t
 - 2- 5* Bartlett h
 - 2- 9 Academy t
 - 2-12 Troy t
 - * Home Games.

OBITUARY

LOUIS C. NEUMAN

Louis C. Newman, 60, died December 1 at Coryell Memorial Hospital. His home was at 510 South Lputterloh, Gatesville. He was born November 1, 1899 at Gonzales and his father was Mr. Neuman. He was a painter and paper contractor and store operator, and a member of the Masonic Lodge, Gatesville Volunteer Fire Department and Baptist former Miss Ahleents mb mbm Church. He was married to the former Miss Ahleen Franks, June 22, 1932. He moved to Gatesville in 197 from Plainview Community Community. Services were held December 12 at 2 p.m., at Scotts Funeral Home with Rev. J. T. Ayres conducting the services and interment was in Restland Cemetery. Surviving are his wife, Mrs. Louis C. Neuman, Gatesville; a daughter, Mrs. Paul Arbuckle, Arlington; a son, Louis Carl Neuman Jr., and a sister, Miss Olga Neumna, both of Gatesville. Pallbearers were Raymond Ward, Wm. G. Scott, Fred Smith, Lonie Wharton, Horace Gallo-way, Billy Culberson, Pete Paterson and Johnny Milstead.

Weekly Stock Market Round-Up

Prepared by The Investment Research Department of
Hemphill, Noyes & Co., 15 Broad Street, New York 5, N. Y.
Members of the New York Stock Exchange

A REAPPRAISAL OF THE STEEL INDUSTRY

Since a resumption of steel production following invocation of the 80-day cooling off provisions of the Taft-Hartley Law, results have been very encouraging. Morale of the workers has been excellent, plant equipment is in much better shape than had been anticipated and there is every indication that full capacity production of steel will be reached by the end of 1959. Although an agreement has not yet been reached between the union and the companies, there appears to be some likelihood that steel production will not be stopped once again. If a contract cannot be negotiated, the workers may either return under a secret ballot to be conducted on the companies' final offer before the expiration of the 80-day cooling off period or in the event that the workers reject this proposal there is likely to be Congressional legislation to assure no further interruption of steel production. On the basis of these facts it seems to be fairly easy to forecast the outlook for the economy, the steel industry and specific steel companies over the next year. There is every reason to believe that business should be good throughout most of 1960. In addition to the steel required to support a high level of business activity, additional amounts would be needed to build up industry's inventories and consequently we look for a record year of production, close to 130-million ingot tons. As far as individual companies are concerned we favor Jones & Laughlin, National Steel, Republic Steel and Youngstown Sheet & Tube. Statistically these companies appear to offer the best values. There has been some questions as to whether there will be adequate iron ore supplies available to assure capacity steel operations through the winter. Fears have

2Copperas Cove UF Hits Goal

Copperas Cove — The Copperas Cove United Fund has reached its goal of \$1,600, if expected pledges are paid, campaign chairman Don Nugent reported Tuesday. Nugent said that payments totaled approximately \$1,400, but that the \$1,600 would be reached when pledges which had been made were paid.

We are NOW Contracting

MOHAIR

For Spring Delivery

Geo. R. Hodges and Sons

North 6th Street Phone 921



CLOTHES ARE WONDERFUL THINGS! EVEN A GUY IN MY POSITION APPRECIATES THEM WHEN THEY'RE CLEANED!

Economical—Safe—Sanitary
THE LAUNDROMAT
Post Office Next To Us!



A WANTED GIFT

EVERY DAY IN THE YEAR

● A gift subscription to the CORYELL COUNTY NEWS! A constant reminder of your sentiment and a constant source of information, amusement, and education. An easy-to-order subscription costs only \$2.00 for 100 papers. Just fill in the handy order form below and mail it. We'll deliver the first issue immediately.

Give a reminder of your **THOUGHTFULNESS.**

CORYELL COUNTY NEWS

\$2.00 in County, \$3.00 in Texas, \$4.00 elsewhere.

CORYELL COUNTY NEWS

I enclose _____ for which you are to send the NEWS to the following address for 100 papers. My name:

NAME _____

CITY _____

Naturally...

upon learning of the bereavement of anyone close to you, your first instinct is to express your sympathy as eloquently as possible. Down through the ages, fresh flowers — fragrant and beautiful — have brought comfort and solace during troubled times to those left behind.

Send Flowers



MRS. J. P. GRAY'S FLORIST

Say MERRY CHRISTMAS With FLOWERS

"LIVING COLOR for CHRISTMAS"

- BEAUTIFUL POISETTIAS, nothing takes their place during this festive season!
- Also, for your home, parties and other important events:
 - *Corsages - *Potted Plants - *Cut Flowers

*Arrangements - *Wreaths

- MAKE the home 'LIVE' with

LIVING BEAUTY from - - -



MRS. J. B. GRAVES, FLORIST

PWMM "Since 1925" MMWP

705 Main Street Phones: 43-69-446

MRS. J. B. GRAVES, FLORIST

"Since 1925" - Member FTD
705 Main Phones 43, 69, 446.

Flowers wired--phoned--
"ANYWHERE in the World"



NOVEMBER						
1959						
S	M	T	W	T	F	S
1	2	3	4	5	6	7
8	9	10	11	12	13	14
15	16	17	18	19	20	21
22	23	24	25	26	27	28

BOWL BUSINESS

- Bluebonnet: 12-19, TCU-Clemson.
- Liberty: 12-19, Penn St-Ala.
- Sun: 12-31, NTS-NM St.
- Cotton: 1-1, Syracuse-Texas
- Sugar: 1-1, LSU-Miss.
- Orange: 1-1, Mo.-Ga.
- Rose: 1-1 Wis.-Wash.
- Gator: 1-2, Ark.-Ga. Tech.
- Shrine: 1-2.
- Blue-Gray: 12-26
Montgomery, Ala.

NOW! McCulloch MAC 35A CHAIN SAW



\$184.95

POWERFUL!

McCulloch's Mac 35A—gear-driven to provide greatest jugging power of any saw its size on the market! Cuts stumps within 1" of the ground.



- Low terms!
 - High trade-ins!
- Come in for a demonstration.

"Use McCulloch Pintail Chain"
RICHARDS EQUIPMENT CO.
Waco, Texas
NORTHINGTON EQUIPMENT CO.
Lampasas, Texas
STAVINOHAS
Temple, Texas

Fishing Calendar



GOOD

12/2 to 12/6

We'll give you this tip every week from our 1959 Fishing Cal.



Hi School Scores: Pleasant 12, Carrollton 12, MP penetrations r-2, 3-A; Andrews 18, Levelland 1, Wink 19, Bangs 6; Denver City 50, Olton 6; VM 14, Whit-

Hi School Playoffs

AAA: Abilene-W.Falls, WF; Ft. W. Carter-Riverside-Hi Park; H. Reagan-Port Arthur, at Houston; Sat. CC Ray-SA Edison.

AAA: Andrews-Breckenridge, Andrews Sat. pm, Mt. Pleasant-Athens at Kilgore Friday nite; Cleburne-LaMarque; S. Marcos-Falfurrias at alfurrias Friday night.

AA: Denver City - Stamford; Olney-Daingerfield; winner Bellville - Jasper - Brady; winner Placious - Hallettsville - Freer.

A: Stinnett-Sundown at Plainview Friday night; Crowell-Liverty-Eylau; Madisonville - Anahuac; Katy-Kenedy.

United States farm exports to Latin America dropped 11 per cent— to five hundred and four million dollars—during the fiscal year that ended June 30, 1959.

Watch your notice, Otis-



BOLD STRIPES—Here's a shirt for the man who wants to relax in cool comfort. The shirt by Excello features a random slub weave cotton striped

10, Auburn 0; ND 16, USC 6; Colo. 13, AF 7; Fla. 23, Miami 14; Okla. 17, Okla. State 6; Miss. 42, Miss. State 0.

Petrofina agai, and the Cain boys, and they say it's Cleveland Browns and NY Giants on KCEN-TV Sunday.

On Football Writer's Association All-American football team are Jack Spikes, TCU, Don Meredith, SMU, Maurice Duke, Texas, and E. J. Holub, T. Tech.

The Hornets and Cove are entered in the Belton Tournament along with 16 others, and both the Hornets and the Bulldogs played yesterday morning and afternoon.

DEER HUNTERS!

Jack Heiner, C. D. Sutton, F. F. Curry, X W. A. Diserens, C. C. Haferkamp, Roy D. Robbins, Jewell Hitt, Jas. H. Blakley, Travis Laxson, Howar Haan, Mrs. Walter Usery, K. B. Jones, Walter Lee, Jack Wicker, Ernest Bruce, Dan Sanders, Grady Keeton, Creg Davidson. J. C. Stubbs, I. T. Petsick, L. E. McHargue, J. Y. Hamilton, James W. Fowler, O. A. Petsick, R. R. Mears, Ken Basham, O. W. Freeman, W. W. Petsick, Tom Holeyfield, J. W. Franklin, Beverly Freeman, Don Putnam, W. M. Moore, Jr., R. G. Minshev.

Douglas and Roy Conner, H. B. Speer, X J. D. Manning, Mrs. Eva Hicks, D. D. and David Lee Bell, Johnny Hitt, Claude Lovejoy, Mrs. O. V. White, Lelvan Smith, Joe Carothers, Paul Primrose, Paul Beard, Wayne Yows, R. C. Terslery, Joe Howard Blakley, J. M. Williams, X Lyman. Scott, B. K. and awsonCo oper, Harmon Sellers, Dr. L. C. Pack, onald Flentge, John Thomas Brown.

Amon FlattF, Hollis Davidson, J T. Davidson, Creg Davidson, Andrew Davidson, Jim Ed Basham, H. K. Jackson, Sr., Harmon Sellers, B K Cooper, Dawson Cooper, Webster Bundrant, Felix Cole, Joe McColl, H. A. Davidson, Rufus Maxwell, Dude Carroll, loyd Walker, Boyd Rigers, Dan Mensch, Ben Rogers, Evon Self, B. T. Arnold, Bobbie Lowrey, Charles C. Bruton, O. K. Davis, James C. Lee, Paul Lam, Jack

Davidson, Walter Lee, Clayton Powell, Olen Kelley, Leslie Park, er, Paul Hensler, Albert ee, Robert Earl Ashby, R. D. oster, Jr., Al Langford, Joe Skelton, Preston J.Lones, Howard Yielding, H. P. Brookshire, Manuel Esparza, J. T. Petsick, E. E. Vermillion, Paul Winot, Benjamin R. Smith, L. C. McKamie, K. R. Jones, Cecil Newton, Ben Rodgers, Mrs. Ben Rogers, Ranzell Meeks, Rufus Maxwell, Frank Cohagan.

BASKETBALL SCHEDULE

- 12-3-4-5. Belton Inv. Boys.
- 12-8 Evant AandB, BandG, H, 5:30.
- 12-11 Evant AandB, B andG, T, 5:30.
- 12-14 McGregor AandB, B T, 7:00
- 12-16-17-18-19, Gv. BandG Inv.
- 12-28 Killeen AandB, B, 6:30.
- 1-2 Killeen AandB, B T, 6:15.
- 1-5 McGregor AandB, B H, 7.
- 1-7-8-9 Marlin B Inv.
- 1-8 Hamilton A BandG T, 7:00.
- 1-15 Brady AandB B, A G H, 5:30.
- 1-19 Clifton AandB B, A G T, 5:30.
- 1-22 San Saba AandB B, A G H, 5:30.
- 1-26 Lampasas AandB B, A G T, 5:30.
- 1-29 Fredericksburg A and B, BandG, H, 7:00.
- 2-2 Brady AandB B, A G T, 5:30
- 2-5 Clifton AandB B, A G H, 5:30.
- 2-9 San Sabo AandB B, A G T, 5:30.
- 2-12 Lamvasas AandB B, A G H, 5:30.
- 2-16 Ferdericksburg A BandG T, 7:30.

EVANT ELKS

- 12-4-Star, t
- 12-7-12 Goldthwaite tourney
- 12-8-Gatesville, t
- 12-12-Goldthwaite, h
- 12-15-Star, h
- 12-16-18-Gatesville tourny
- 12-22-Goldthwaite, t
- 1-5-Hamilton, h
- 1-8-Johnson City, h
- 1-8-Johnson City, h
- 1-15-Bertram, t
- 1-19-Lometa, t
- 1-22-Cherokee, h
- 1-26-Marble Falls, h
- 1-22-Cherokee, t
- 1-29-Johnson City, t
- 2-5-Bertram, h
- 2-9-Lometa, h
- 2-12-Cherokee, t
- 2-16-Marble Fals, t
- Herman Anderson, Boys Coach.
- B. K. Whiteside, Girls Coach.

DOLLAR DAYS

FRI., SAT., MON. and TUES. - BUY and SAVE!

LADIES NYLONS (seamless) \$1.00 pair	LARGE BATH TOWELS (assorted colors) \$1.00 each
COTTON PRINTS assorted patterns 3 yards for \$1.00	THROW RUGS \$1.00 each
CHILDS PURSES reg. \$1.00 - now 50c	BOYS' T-SHIRTS long sleeve - sizes 4 to 12 \$1.00 pair

WE GIVE ROUND-UP STAMPS!

BENNETT'S DEPARTMENT STORE