



**SWEETWATER REPORTER**

Published each afternoon and Sunday morning, except Saturday and its weekly edition on Thursday by The Sweetwater Reporter, Inc. Entered as second class mail matter at the postoffice at Sweetwater, Texas.

**MINOR SHUTT** - - - - - Editor

**TELEPHONES**  
Business Office - - - - - 105  
News Department - - - - - 46

**SUBSCRIPTION RATES**  
Daily, One Year - - - - - \$5.00  
Daily, Six Months - - - - - 2.75  
Daily, One Month - - - - - .50  
Weekly, One Year - - - - - 1.50

**ADVERTISING RATES**  
Classified advertising rates are 1c per word per insertion; minimum charge for first insertion 30c. Local readers 10c per line per insertion. Cards of thanks, resolutions of respect and in memoriam 5c per line. Display advertising rates on application to the office. Copy should be in the office of The Reporter not later than 10 a. m., on the day of publication and preferably the day preceding.

Any erroneous reflection upon the character, standing or reputation of any person, firm or corporation which may appear in any of The Reporter's publications, will be cheerfully corrected upon being brought to the attention of the publisher.

**END OF WORLD**

At this writing the earth was still spinning around in its accustomed routine as it has done for many years and as it is confidently expected to continue for several years to come, despite the confident predictions of a cult of Seventh Day Adventists that the end was imminent, in fact due during the night of Feb. 6, 1925. Just how they arrived at that conclusion is somewhat of a mystery to those students of the Scripture unacquainted with Adventist methods. Their faith was most commendable, however.

**Change in Herald**

A change in the management of the Big Spring Herald makes T. E. Jordan sole owner of that excellent publication, the partnership between Jordan and Hayden having been dissolved by mutual consent. The Herald is a pioneer of the Big Spring country and has grown and prospered as that territory has grown and prospered. Without doubt it will continue to do so as it so rightly deserves. Editor Jordan has already announced the purchase of the new equipment to be added to his plant.

**TOO MUCH MABEL**

It is now pretty definitely established that Mrs. Mabel Willebrant, assistant district attorney, will not be promoted to a federal judgeship in California. Both the senators from that state joined in opposition to her appointment when a newspaper dispatch one day it was made to appear that her elevation to the bench had all been arranged, a thing as certain as anything ever is in politics. It is more than likely that the federal judiciary will manage to survive this blow. While Mrs. Willebrant has been one of the ornamental figures in that section of the department of justice which is specializing in prohibition enforcement, those who have kept in touch with Washington news have often wondered how she ever managed to perform any of the public service for which she draws her salary. She seemed always to be on the way to some uplift or political convention, or coming away from one. Her love of speech making and the prominence that springs from a constant flow of publicity seemed to keep her forever upon the platform, when she was not having an intermittent row with some other fellow district attorney. At one

time or another, it is told, she took shots at some 45 federal attorneys whose opinions concerning law enforcement did not agree with her own. And she did not always let her criticism take the form of a spoken word. She had a habit of writing letters, which bobbed up at most inopportune moments, one of them being a missive that saw service in the late campaign when the opposition party quoted a letter from her to the effect that even the exalted office of the presidency was not being conducted altogether as she would have run it, if she could have her own way. Perhaps it is just as well that the federal bench is not going to be elevated by her distinguished service, for how could she run a court and at the same time indulge her passion for making speeches upon the least possible invitation or urging? Seen in a while California politicians seem to know what they are doing. Their present inclination is that the amiable Mable is reasonably well off where she is, in the environ of make-believe law enforcement, and they do not propose to shift the scenery.

first you are afraid you are going to die and then you very much fear that you're not—you've got the flu, by Gum!

The East Ward baseball team played the Junior High School Friday afternoon, winning the game with a score of 8 to 7.

Mrs. M. D. Wells has returned from Lawn where she visited her daughter, Mrs. W. I. Haley.

Meet Monday  
Circle F of the Missionary Society of the First Baptist church will meet with Mrs. Clarence McCord Monday afternoon at 8 o'clock.

Christian Science Society  
Christian Science Services will be held at Odd Fellows Hall at 11 o'clock Sunday morning.

Mrs. Ted Hall will be hostess at a meeting of the Gleaners' Missionary Society, at 3 o'clock Monday afternoon at the Hall apartment.

**Keep Your Family Together**  
By having the proper entertainment in the house

HOW?

A RADIO NEW EDISON  
A VICTROLA NEW COLUMBIA

WE SELL ALL ON EASY TERMS

Phone 113 and ask us.

We want you to have the best

**DR. QUAST MUSIC STORE**

**YES YOU HAVE!**  
When your legs ache, and your back aches and your fingers ache and your head aches—when your temples throb and your nose feels as though it were hemstitched—when your tobacco taste like juniper weed or worse and at

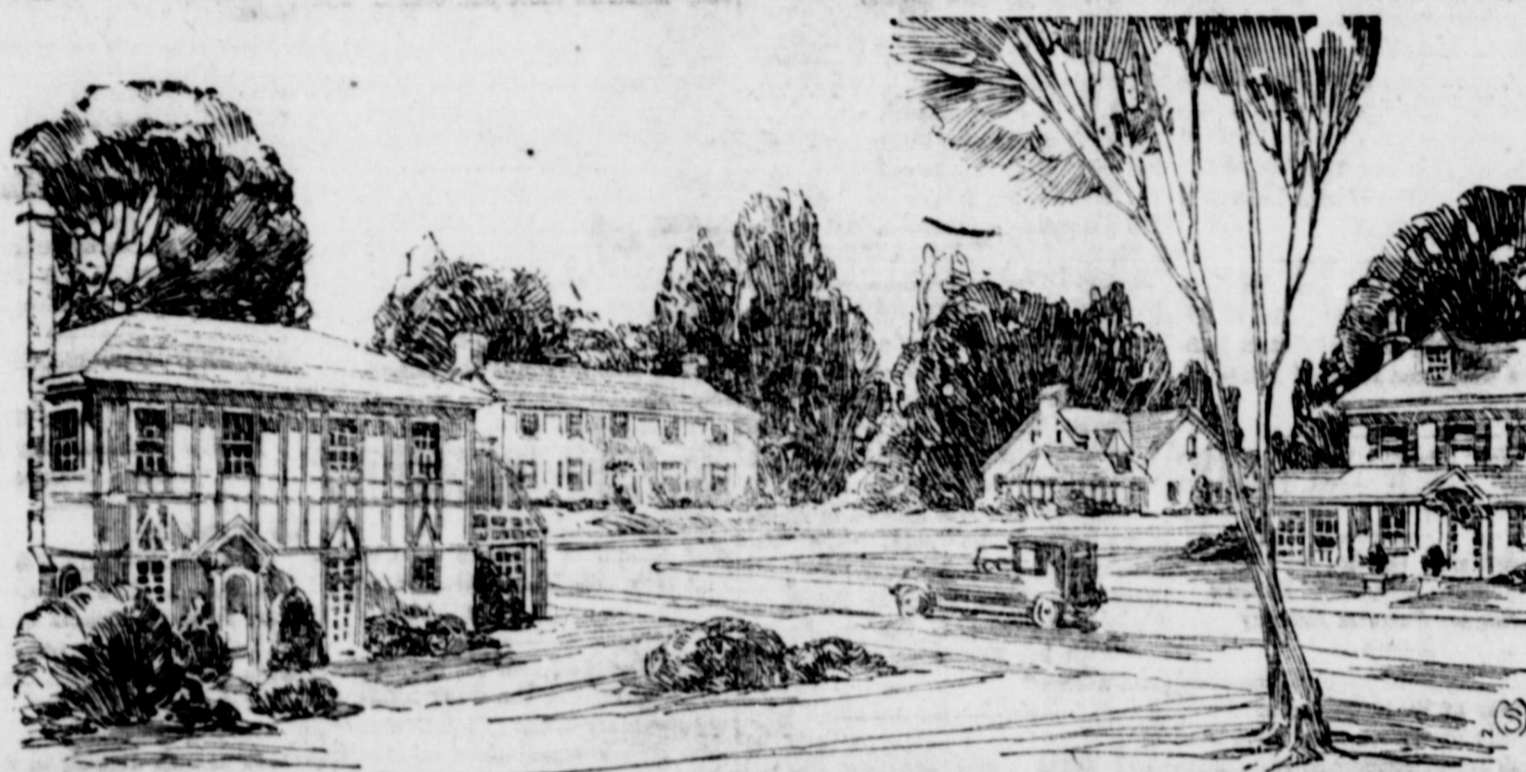

**YOUR OWN HOME**

**Should Reflect Your Personality!**

No matter how finely appointed your home, how beautiful its surroundings, if it is not fully equipped with electrical comforts it is not the home that it can be. The humblest dwelling, with a liberal use of electricity, can be made more luxurious than any palace of days gone by. The very finest home is not complete without electrical conveniences.

There is an automatic iceless refrigerator operated by electricity. It requires no ice. It will keep food as cool as you want and will make dainty little ice cubes for drinking water. Then of course there is the electrical machinery for the laundry, electric range, vacuum cleaner, fans, both cooling and exhaust and many other time and energy saving necessities in modern house-keeping.

If yours is not a Home Electrical, why not find out for yourself how small is the first cost and how trifling the cost of operation of Electrical Home Needs.

**West Texas Electric Co.**

**Yes, I HAVE**

This Bank Is Organized For

**S-E-R-V-I-C-E**

We believe that we owe more to our depositors than the mere duty of safeguarding their money and paying their checks.

We wish to be helpful in every way that a bank safely can and this bank is organized and conducted with that end in view.

Let Us Help You

**First National Bank**

THE BANK OF COURTESY

**A HOME OF MANY PORCHES**

—And plenty of porch and gallery room is what you need in this country in the summer time. How pleasant to sit out on the gallery in the evening after a hot day.

Of course a gallery has its use in stormy and wintery weather as well, for it offers protection to doors and windows.

Then too, the sleeping porch which is a feature of the cottage illustrated above, is recognized as one of the greatest assets that a home can have, for it advances the health of the family, can be thrown open in summer or be made as snug as any room in winter.

Why not figure with us on this cottage? You should OWN YOUR OWN HOME, and we can assist you to this end, as we have assisted many, many people in our long years of experience as home builders.

**Burton-Lingo Co.**  
PIONEER HOME BUILDERS

**Four Thousand Years Ago!**

—IN Egypt, where the first authentic records of shaving were found, a razor resembling a modern chisel was used.

SHAVING was compulsory, the overlords alone being permitted to wear tufts of hair upon their chins, as shown in sculpture of that period.

WHILE being shaved, the ancient Egyptian citizen knelt upon a stone floor. Hairs that defied the razor were pulled out.

DOUBTLESS in those days, being shaved was about as pleasant as having one's tonsils removed.

THINK of the difference between those days and the modern conveniences we are offering you in smooth, velvety, painless shaves.

GET YOUR SHINE BEFORE YOU LEAVE

**Scudday Barber Shop**

Rear Texas Bank and Trust Company

**Why**

**Insure Today**

Strongest Companies—Best Service

**D. A. CLARK**  
Insurance, Bonds  
Phone 103

**Priscilla Club With Mrs. Canfil.**  
Mrs. A. W. Canfil was hostess Thursday afternoon at a full meeting of the Priscilla Club, when the members devoted several hours to their usual pretty fancy work.

Mrs. A. Mathews, Mrs. Will Morton and Mrs. Charles Canfil were guests and shared the pleasure of the afternoon with Mrs. J. T. Hughes, Mrs. George Parker, Mrs. Otis Neely, Mrs. W. S. Chenault, Mrs. M. B. Howard, Mrs. S. Z. Williams, Mrs. O. Stephenson, Mrs. L. M. Watson, Mrs. D. A. Myers, Mrs. C. W. Breeding, and Mrs. Nat Anderson.

Victoria music was enjoyed during the refreshment hour, when Mrs. Canfil served plates of pineapple sundae, topped with red cherries, and dark rich cake. Mrs. M. B. Howard will be next hostess February 19.

**Wesley Bible Class Meet.**  
The Wesley Bible Class enjoyed a most delightful social meeting Wednesday afternoon at the home of Mrs. M. B. Howard. Mrs. P. T. Quast led the devotional and Mrs. Taylor led the prayer, after which all business and further program was dispensed with and the remainder of the afternoon was devoted to having a good time.

**Mary-Martha's Enjoy Meeting.**  
Mrs. Berry Bowen, Mrs. Herman Burge and Mrs. Walter Bennett, were a trio of hostesses Wednesday afternoon at a social and business meeting of the Mary-Martha Sunday School Class.

Mrs. J. E. Jackson presided over the business half of the meeting and Mrs. Fred Botcher the devotional. She read the 13 chapter of Matthew and Mrs. N. L. Hall led in prayer. There were thirty members who answered to roll call. A gift package was sent Mrs. Martin, who is a member of the class and has been ill several months.

**BURIED AT ROSCOE**  
Miss Pearl Pope, Aged 17, Passes Away at Home of Parents.

**Special To The Reporter.**  
ROSCOE, Feb. 7.—Miss Pearl Pope, 17 year old daughter of Mr. and Mrs. W. F. Pope was buried in the Roscoe cemetery Friday afternoon following her death at the home of her parents near Roscoe Thursday night.

Max Berman has returned from St. Louis and other eastern markets.

Mr. and Mrs. W. P. Farrell have returned from Temple where Mr. Farrell has undergone an operation. Mr. Farrell is very much improved.

Leona Ruth Butler underwent an operation at the Sweetwater Sanitarium Friday and is reported to be resting nicely.

The East Ward Parent-Teachers Association will meet Wednesday afternoon at four o'clock in the East Ward Auditorium.

**MUSICAL PROGRAM**

**First Christian Church—Morning Service.**  
Prelude—"Nocturne" by Chopin.  
Doxology.  
Hymn—"Holy, Holy, Holy."  
Hymn—"Does Jesus Care?"  
Communion—"Manoah."  
Offertory—"Confidence," by Mendelssohn.  
Special—Solo, "That Sweet Story of Old," by Mrs. Garnet Nickeson.  
Invitation—"Almost Persuaded."  
Postlude.  
Evening Service.  
Prelude—"Etude."  
Hymn—"He Lives Again."  
Hymn—"Whoever Meaneth Me."  
Offertory—"Beethoven."  
Solo—"I'm a Pilgrim," by Clyde B. Payne.  
Invitation—"While We Pray."  
Postlude.

Mrs. Willard Gibson is spending the week end at Fort Worth with her mother, Mrs. Willard Terrell who has been ill.

Miss Jaunita Holland of Lubbock is here spending the week end with her father, J. C. Holland and several of her friends.

The T. D. C. will hold their meeting Tuesday afternoon at the home of Mrs. Walter Boothe and as this is an important meeting a full attendance is desired.

**What Do You Know About Your Feet?**



Be earnest with your feet! When you stop to think that there are twenty-six small bones in each foot and these bones are held in arch formation by the muscles, you will begin to realize the importance of wearing shoes that support the foot—not low cut sandals that permit the muscles to break down, and the foot to become flat and spread out, (Figure A), but shoes of soft kid leather that will conform to and preserve the lines of the foot, (Figure C), just as a kid glove fits the hand.

Comfort is the watchword of fashion to-day, and it starts with feet, for uncomfortable feet can ruin even the smartest ensemble.

**PRACTIPEDECS**

All Shoes now marked less 10 per cent.

**Sweetwater Dry Goods Co.**  
LADIES AND MEN'S WEAR  
THE STORE AHEAD

**SPECIAL Turkey and Chicken Dinner TODAY**

Tender young Chickens and Turkeys—appetizing—baked exactly right and accompanied with tasteful fresh vegetables, dressings, and salads—with your choice of drink and dessert.

Our desire is to please you at all times. Our table service is fast, efficient and pleasing; our dining room is clean, refined and pleasant.

We have tables for couples or family tables.

Bring your girl here—bring your wife—bring the man with whom you are doing business, for lunch—

**Bring the Whole Family**

Dine here today—both noon and evening.

**Texas Cafe**

**Jes A Fishin'**

Bright warm days turn the true sportsman to thoughts of "fishin'". They bring to mind deep blue pools where the big bass idle, waiting for that enticing bait to lure them forth.

**South Bend Quality Tackle**

is just what you need to lure and land the BIG BOYS. We have a complete stock of all kinds of tackle and artificial baits and can outfit the fisherman, be he barefoot boy or expert angler.

- CANE POLES FLY RODS CASTING RODS
- REELS LINES CORKS SINKERS HOOKS
- DOWAGIACS FLIES ARTIFICIAL BAITS LURES
- MINNOW SEINES MINNO WBUCKETS

**CARTER HARDWARE COMPANY**  
Fisherman's Headquarters



**Two-Tube Portable Receiver \$25**

This is the Crosley 51-P portable set. The set itself is the same as the famous Crosley 51 two-tube receiver only it is mounted in a leatherette covering carrying case, having nickel-plated trimmings and a leather handle. It has a compartment for a pair of headphones and a compartment large enough to hold three standard 6-inch No. 6 dry cells and three No. 754 Eveready vertical, intermediate size, 22 1-2 volt "B" batteries, or No. 5153 Burgess or No. 1153 French "B" batteries, thus providing for an ample power plant for continuous use over a reasonably long period of time with popular dry cell vacuum tubes. This receiver can be used as a stationary set in the home or as a portable set to "take your entertainment with you."

GEO. MASSEY at Magnolia Filling Station 194—Phones 437



**BLAIR'S No. 7**

**HERB TONIC FOR Stomach, Liver Kidney and Blood**  
Sold For Over 20 Years



**Find Her Heart**

in a box of **KING'S CANDY**

for **AMERICAN QUEENS**

Special Valentine assortment in specially appropriate boxes at all prices

Send her one of these boxes and you'll find her heart as surely as she will find yours in the tender sentiment of the timely gift.

**Palace Drug Store**

We Deliver Phone 1



**ON FEB. 14, 1925**  
Say it with that Good **Homemade Candy**

Make fresh every day in our own sanitary kitchen, out of wholesome ingredients. We also have—

**VALENTINE CARDS**

Don't Forget Yours This Week

**Sweetwater Candy Kitchen**

Next Door to Palace Theatre Phone 243

**"Shrine Follies"**

**MONDAY, TUESDAY, FEBRUARY**

**16th and 17th**

**Buy Your Tickets Early**



**Prescriptions Properly Prepared**

*YOUR life, the life of your child is in the hands of your druggist when the Doctor leaves a prescription to be filled—or when you bring or phone one in.*

*CAREFUL druggists—knowing their business—with years of experience, fill your prescriptions here.*

*DRUGGIST work requires great care combined with the necessary speed which enables you to get your medicine immediately.*

*IS it, then, not to your interest to have your prescriptions filled here where such service is offered?*

*HERE is the logical place. Fresh drugs prepared in a very short time by a capable, registered pharmacist.*

**SWEETWATER'S MOST POPULAR STORE**

**DAVIS DRUG CO.**

*The Careful Druggists*

Phone 711

Free Delivery

# I Have Moved

My place of business from the old location at the rear of the Davi Drug Co. on Third Street to the rear of COOPERS MEN'S STORE.

## ON FIRST STREET

I will be glad to have my old friends and customers call on me in the new location and leave me their work.

Having been in the boot and shoe repair game in Sweetwater for a number of years and having always endeavored to give only the very best service and repair satisfaction, and having thereby a reputation for good work to maintain, I think that I merit your patronage, and I assure you that it will be appreciated.

## CHESNEY SHOE SHOP

The Oldest Shop In Sweetwater

Rear Coopers Men's Store On First Street

## Colds and Influenza Are Prevalent

Influenza is often followed by densely pneumonia. Nothing we treat responds more readily than influenza. We have treated more than 250 cases and never lost a case. Should you have an attack we shall be glad to help you.

## Keeping Well Is Still More Important Than Getting Well

Our examinations are FREE. Phone number 581 for our free service car at any time and if Health is a question call

## GROGAN WELLS SANATORIUM

Dr. A. W. Canfill, Owner.

## NEW SPRING PATTERNS

For your new Spring Tailor Made Suit are here. Come in Boys, select your pattern and let us measure you for the new out-fit.

Our long experience in the business enables us to give you that FIT to your clothes that you have always wished you could get.

## Send Us Your Cleaning Pressing Repairing CITY PRESSING PARLOR

L. C. Kerby D-b Skoen

## The Werner

A Piano of Distinction

Manufactured by the Werner Piano Co., Chicago, Ill. We have sold them in West Texas with increasing favor for twenty years. Moderately priced. Convenient terms. Reliably made—reliably sold.

## Uprights Players Grands

We will be pleased to have you call for demonstration of this instrument.

New Sheet Music  
New Player Rolls  
New Brunswick Records

GEO. ALLEN MUSIC HOUSE  
NEXT DOOR TO FIRST NATIONAL BANK

**Brunswick**  
PHONOGRAPH RECORDS

### Sorosis Club Studies Hawthorne.

Mrs. R. C. Ledford's home was the meeting place Friday afternoon for the members of the Sorosis club. The program featured Hawthorne's "Scarlet Letter," following the roll call with current events given in response. These studies of American literature are proving more pleasant as they progress from the writings of one literary leader and his section of the country to the other. Program follows:

"The Plot Structure of 'Scarlet Letter,'" Mrs. E. L. Frost.

"The principal characters in the novel," Mrs. Frost substituted for Mrs. M. A. Belcher.

Reading, "The Minister's Vigil," Mrs. John Perry.

Discussion, "The Art and Psychology of the Novel," Mrs. J. A. McCurdy.

Reading, "The Revelation of the Scarlet Letter," Mrs. Poffenbach substituted for Mrs. Joe Boothe.

In Mrs. A. H. Fortner's "Discussion of Hawthorne's Other Novels," the club enjoyed a literary research, which was highly appreciated.

A short discussion of some state and national federation affairs took place during the business session presided over by Mrs. Tom Hughes.

Mrs. R. L. Myers was a guest of Mrs. Ledford's and enjoyed the lovely fruit salad course, which she served her guests at the close of the program.

### Community Party a Success.

The Community Party, given by the Ladies of the High School Parent-Teacher Association Friday evening at the Wright Hotel was a social and financial success, with over 100 guests in attendance.

Mrs. Hubert Toler, president of the Association, explained the purpose of the party, and expressed a wish that the Association might be able to give similar entertainments in the near future, that teachers, school patrons, and the strangers in the city might be brought together in these "get acquainted" affairs.

Tables were scattered about the banquet hall at which the guests gathered for Forty Two, checkers, dominoes, Mah Jong and various other games. Valentine score cards were passed and everybody was busy in a short time having a good time.

The Violin Club, directed by Mrs. Lize Cutbirth, played number after number of choice selections. The Boys Glee Club sang a number of popular songs and were called back a number of times. After the refreshments plates were removed Supt McLain gave a much appreciated talk in which he gave a number of good reasons why every patron of the schools should be members of the Parent-Teacher Association. The direct result of his address was the enrollment of twelve new members.

Hot chocolate and cake were served by Misses Frances Fitzgerald, Ruth Davis, Clara Belle Willis, Helen Davis, Frances Hamilton and Nina May Majors.

Among a number of out of town people who attended was Miss Lavinia McDaniel, a faculty member of the Abilene schools.

Miss Eula Wells, taken suddenly ill while at her duties in the Telephone Exchange, is improving.

New sheet music and Player Piano rolls. Dr. Quast Music Store. 7-1tc

Building Permit  
A building permit has been issued to Dan H. Ripley for a residence to be erected in the Newman addition. J. W. Givens is the contractor.

### House or Home?

What do you live in—a house or a home? That's a thing to think about. In this day of living it takes more than four walls and a roof to make a home.

A house is not a home until it is filled with conveniences and comforts. If you doubt this, try to rent or sell a house that is only a house. Then you'll know. Most people want a home, not a house. And the first things that go to make a home are good plumbing, a good bathroom, a good kitchen sink, and a good heating plant.

Plumbing and heating spell convenience and comfort, health and happiness. They give more of those human desires for less money than anything else on earth.

Unless your house is well plumbed and well heated it is not a home.

**OTTO CARTER**  
Sweetwater's Leading Plumbing  
Shop Since 1909  
Phone 371

### Watermelons in January

Watermelons in January may sound a little out season, but that's what J. B. Jones has at his farm south of O'Donnell. Last fall he stored a number of big melons in cotton seed and today they are just as fine and juicy as they were when pulled from the vine. Mr. Jones believes that the dry moisture of this country is responsible for keeping the melons in such a splendid condition. He raised some of the finest melons last fall

that were brought to O'Donnell and says that he is going to plant a larger patch this year.—O'Donnell Index.

### Presbyterian Church

Special Mission Program, 11 o'clock Sunday. Boy Scout Service, 7:30 p. m. Sunday school at 9:45 a. m. Christian Endeavor, 6:30 p. m. Everyone invited. B. B. Hestir, pastor.

New records every day. Dr. Quast Music Store. 7-1tc



Two bedrooms are usually required in a home, and many families prefer to eliminate the dining-room and utilize the space for the extra bedroom.

In a four-room house, by proper arrangement, the kitchen can be made to serve both as kitchen and dining room. This idea has been developed in Lind. The exterior is designed in the southern-cottage type so popular now in the middle states and in the western section. There is no heavy cornice or clumsy proportions to spoil the restful appearance. A dainty front porch with small columns and neat balustrade; the wide windows with tasteful wood mountings and shutters, and the wide siding all lend their influence in carrying out this charming design.

The house is only 26x30 feet in size—just right for the average city lot. The basement is the full size of the home, and contains the usual layout of laundry room.

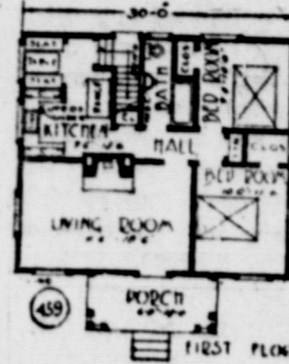

**BRYANT LUMBER COMPANY**  
Home Builders

## COAL COAL

When you think of coal, you want the very best. Our coal is free from slack, slate and rocks. If you are not using the best quality try a ton and be convinced.

**S. EDWARDS GRAIN COMPANY**  
Phone 142



## Fresh From the Cleaners

The Satisfaction of a freshly cleaned, well pressed suit.

Pride in Appearance  
Our Satisfaction

"A Job Well Done"—for we use the best and newest methods of Dry Cleaning.

**GALBRAITH'S**  
1st Side Square—Since 1912  
Phone 97



## A "Long Bell" Home

Means a BETTER BUILT home, because Long Bell Lumber is Certified Lumber.

The stamp of Long Bell is the stamp of quality, and is placed only on that lumber which is of the best quality and comes up to the high standard of what QUALITY LUMBER should be.

You do not want to construct your home of inferior materials, and you can be assured of getting only the best when you specify LONG BELL.

A temporary shelter, one that you can throw into discard in a short time or use for kindling wood is best constructed of peer materials, for you can not afford to waste money—but when you construct a HOME you assume the idea of making it permanent—therefore you want the BEST for the BEST is cheapest.

SAY "LONG BELL LUMBER" TO YOUR CONTRACTOR  
**HIGGINBOTHAM-BARTLETT COMPANY**

The Home of "Long Bell" Lumber  
401 Pease St. Phone 519

## INSURANCE

FIRE  
TORNADO  
AUTOMOBILE  
LIFE  
LIABILITY  
ACCIDENT  
DISABILITY

Reputable Companies  
Courteous Service

**KENDRICK-THOMPSON AGENCY**  
Insurance of All Kinds  
Telephone 708



## What Constitutes Good Laundering?

SPOTLESS clothes, handled cleanly and carefully—called for and delivered promptly—and done for a price that is fair.

This is the sort of service you will receive at

**Sweetwater Laundry Co**  
Phone 42

# Classified Section

## FOR RENT.

FOR RENT—Southeast bedroom. Private entrance. Phone 227-J or call at 404 Elm St. 716c

FOR RENT—Large southeast bedroom elegantly furnished; bath adjoining; close in. 511 Locust St. Phone 467. 713p

FOR RENT—Two bed rooms 902 Locust. Phone 145M. References required and exchanged. 7-1fc

FOR RENT—Two large unfurnished rooms, modern conveniences, to couple without children. Phone 689-J. 7-1fc

For Rent—Unfurnished light house-keeping rooms. Modern conveniences at 905 Locust st. Phone 174J. 613c

FOR RENT—Three unfurnished rooms, modern conveniences. 211 S. Nuaces. Phone 405-M. 613c

FOR RENT—Building now occupied by Dabney Motor Co., possession June 1. Rufus Wagner. 516c

FOR RENT—1 nicely furnished bedroom. Phone 688. 301dtfc

FOR RENT—Furnished room, call for H. Berman, Phone 24 or 639. 291tfc

FOR RENT—Bed room and garage. 162 Beall Street. Phone 661-J.

ROOM AND BOARD for one man. 104 Patterson St. Phone 284. 613c

## MISCELLANEOUS

WOOD for sale. Phone 180. 254tfc

STANDARD scales, meat choppers, St. Louis Cash Registers, McCray Refrigerators. J. L. Allred, Box 865, Sweetwater, Texas. 294mol.

SODA FOUNTAINS, carbonators, drug confectionery and restaurant fixtures, showcases, candy refrigerators cases, new and second hand; low prices and easy terms. Southern Fountain and Fixture Manufacturing Company, Dallas, Texas.

WANTED TO RENT—Five room house with modern conveniences, in northeast part of town. Must be a desirable place, nothing else considered. Phone 575. 506tdp.

FOR SALE—1923 Ford Touring. Good terms. Phone 383J. 303tfc.

WANTED—Clean cotton rags; will pay 5c per pound. Reporter office.

FOR SALE—White Leghorn Baby chicks. 100—\$16.00; 50—\$8.25; Eggs \$7.50 per hundred. J. L. Hemby. 809-tfc

BABY CHICKS—Start your baby chicks right; feed Purina Startena buttermilk feed. Double development first six weeks. S. Edwards Grain Co. 713c

FOR SALE—Good young Jersey milk cow giving 3 1-2 gallons daily. J. R. Kirkland, 7 1-2 miles north on Roby Highway. 712p

FOR SALE—Two 6 feet floor show cases; good condition; bargain. Costephens Hardware. 716c

FOUND—1925 license plate. Owner may have same by calling at Reporter office and paying for this ad. 31fc

WANTED—Work on farm for share of crop; man and wife. Phone 9001; long; short. 613p

WANTED—Nicely furnished 2 or 3 room apartment by couple. See Grimes at Reporter Office.

REGISTERED JERSEY BULL—As Davis Wagon Yard. Fees \$2.50 cash. See old man Davis at yard. 276tfc

WANTED—Live salesman; must have car. See O. T. Brown at W. H. Jobe Warehouse. 414p

## SALESMAN

We have recently reorganized our sales force and have territory open for a live wire, energetic go getter experienced in sales and merchandising to dealer trade. Must have car to work garage, filling station and hardware trade. Our line of Whiz products nationally advertised. Liberal commission basis. Drawing account can be arranged. Headquarters will be in Sweetwater. Write at once full information regarding age, business experience and all details about yourself to Mr. Meeks, care of R. M. Hollingshead Company, Santa Fe Building, Dallas, Texas. 6-2tfc

FOR SALE—half horse electric motor. Sweetwater Reporter. 300tt.

WILL BUY OR SELL used furniture, stoves, men's shoes, general second hand business Monday. 119 N. W. 2nd St. 711p

WHITE ROCK HENS—For sale; four dozen of the finest in the state; 18 to 22 months old, through moulting and ready to commence laying for breeding purposes. \$2.00 each in lots of half dozen or more. E. S. Wisner, corner 12th and Oak. Phone 597 711p

WHOEVER took Volume "E" out of County Surveyors Office please return same and oblige. 7-11p

ROOM AND BOARD for 2 or 3 men; all conveniences; garage; phone 693. 713c

SALESMEN WANTED—Side line Salesmen wanted for Southern New Mexico and West Texas to represent permanently a line that is now established and standard equipment in ninety-three per cent of all cars. This proposition merits the attention of high grade men, preference will be given to men now calling on car agents and hardware trade. See Mr. Stevens at Mart Hotel. 711p

FOR EXCHANGE—Full size iron bed, springs, and mattress for three quarters size. Phone 554. 7-dtfc

FOR SALE—One dozen white Leghorn thoroughbred 11 months pullets. Phone 473 or call 1007 Walnut street. 713c

LOST—Black leather purse; reward for return to Reporter office. 711p

FOR SALE—Baby buggy. Cheap if sold at once. Call 305. 7-12tp

## POLITICAL ANNOUNCEMENTS

The following announce their candidacy for election to the various city offices for the ensuing two year terms, subject to the action of voters at the city election to be held April 7, 1925:

**For Mayor:**  
James H. Beall, Jr.  
John J. Ford  
**For Street Commissioner:**  
M. C. Manroe.  
Walter Trammell (re-election)  
**For Water Commissioner:**  
L. E. Musgrove (re-election).  
Horace Waile.

**Key Bardwell**  
**For City Secretary:**  
W. H. Bartlett (re-election).  
S. H. Shook.

**For Chief of Police:**  
W. R. (Buck) Johnson (re-election)

Radios on credit basis. Dr. Quast Music Store 7-1tc.

See us for fine toilet articles. Cox's Confectionery. 4tfc

## MAXWELL CLUB COUPE

For Sale—This car has original tires still on it, and has always been used on paved streets. It will serve for a new car and can be bought at a very substantial saving.

WESTERN MOTOR COMPANY 300tfc

See us for High grade stationery. Cox's Confectionery. 4tfc

## RUPTURE

Specialist Will Be in Sweetwater February 5th to 14th at Mart Hotel.

Dr. Irven E. Johnson of Dallas, Texas, Specialist in the treatment of Rupture (Hernia) is an expert and authority on this malady and its causes with twenty-six years of practical experience in this special work.

Dr. Johnson's method is mechanical treatment. His new device is known as the Ideal Surgical Appliance which works wonders with rupture in men, women, and children. Do not neglect your children, prevent a life long suffering. The time to cure is in youth. This appliance eliminates the necessity of the radical treatment (operation) which has had results than good. This treatment will not detain you one hour from your business it is humane, some thing entirely different.

Advice and Examination Will Be Given Free.

Dr. Johnson does not prescribe medicine nor diagnose chronic troubles. He only makes and fits his special appliances. No case too hard, no case of too long standing to be benefited. You cannot afford to miss this. This service cannot be had elsewhere at any cost. The price is not prohibitive, it is within reach of all. HUNDREDS are cured, ALL quickly relieved and benefited. SOME OF WHICH are right here in Sweetwater. Ask me, it may be your neighbor or your friend. WHY go on suffering or taking the risk of a strangulated hernia when relief is at hand. It is my earnest desire to help you if you will be helped. Come any time. For appointment, phone 262. Ask for Dr. Johnson. You will never regret an interview with him. Home office 840 Wilson Building Dallas, Texas. (adv) 7-1tc

Mrs. C. D. Lindsey has returned from the eastern market.

Highest prices paid for second hand furniture and stoves. Phone 549. 293-tfc

For cool, refreshing drinks let Clifton for them at Cox's Confectionery 4tfc

You can get what you want in music at Dr. Quast Music Store. 7-1tc

## SURVEY RAILWAY

Santa Fe Buy on New Line West of Lubbock County.

Special to The Reporter.  
LUBBOCK, Feb. 7.—The surveying crew for the Santa Fe railway company have completed the preliminary survey of the proposed line west from Doud, seven miles southwest of here, to the New Mexico line through Hockley county and Cochran county, and have started surveying the cross sections, notes on which will be used in letting contracts for building the right of way including making fill-ins and the cuts.

Progress on this feature of the work has been rapid, and the work has passed Leveland going West, and will doubtless be completed to the New Mexico line soon.

It is known that the Santa Fe owns a large tract of land in New Mexico, which will in all probability be traversed by the line. The company has just bought a large tract of land in Cochran county, where it is believed the Santa Fe will establish a town and endeavor to locate the county seat there.

AN ORDINANCE regulating traffic while the Fire Department is responding to fire alarms, and while engaged in fighting fire, and prescribing penalties for violations, and declaring an emergency.

BE IT ORDAINED, by the City Commission of the City of Sweetwater Texas.

SECTION 1. Upon the approach of any vehicle or apparatus of the Fire Department of this City answering an alarm of fire, the driver of any vehicle other than a vehicle of the aforesaid Fire Department, shall drive as closely as possible to the right-hand curb and stop, and shall not follow within three hundred (300) feet after the said vehicle or apparatus of said Fire Department has passed. No vehicle, except by direction of the Chief of the Fire Department or other officers of said Fire Department, shall approach or park within three hundred (300) feet of a fire at any time.

SECTION 2. All vehicles pertaining to the Fire Department of this City shall have prior right of way upon all the streets and avenues of this City, and it shall be unlawful for any person, owner driver, motorman, chauffeur, engineer, conductor, or any other person in charge or control of any buggy, wagon, carriage, street car, automobile, engine or train, or any other vehicle propelled by whatsoever motive power to carelessly, wantonly, willfully or maliciously delay any fire apparatus of this city in going or coming from any supposed or actual fire.

SECTION 3. Any person who shall violate in any way any of the provisions of this ordinance, or who shall fail or refuse to comply therewith, shall upon conviction be fined in any sum not less than \$5.00 or more than \$100.00.

SECTION 4. Whereas, public safety, and the free and efficient operation of the Fire Department of this City, demands the immediate passage of this Ordinance. Therefore, an emergency exists requiring a suspension of the rules providing for the heading of ordinances on two separate dates; such rule is hereby suspended and this ordinance is placed on its first reading and final passage, and shall be effective and in full force from and after its passage and approval.

Approved and passed this 5th day of February, 1925.

JOE H. BOOTHE, Mayor.  
W. H. Bartlett, City Secretary

Feb. 8-15-17.

The Episcopal Auxiliary will meet Monday afternoon at 3 o'clock at the home of Mrs. J. H. Doscher.

Mrs. Arthur Young of Baird, Texas is visiting her daughter Mrs. Dalton Moore, for a few days.

Mrs. Carl Ragland and baby son were removed from the Sweetwater Sanitarium Friday to their home.

## HARRY R. BONDIES

ATTORNEY-AT-LAW  
Over City National Bank



## Your New Car

THE first 1000 miles are the hardest. Upon the way you use your car during this period, depends, to a great extent, a short or long life—also its value as a used car.

During the breaking-in period, while bearings, piston rings and cylinder walls are acquiring a glass-like finish—the very best lubricant is required.

Don't drive more than 20 miles an hour until your mileage reads 1000.

After the first 500 miles, let us drain and refill your crank-case with the correct grade of Gargoyle Mobiloil.

Come in every thousand miles thereafter. It is economy to correctly lubricate your car.

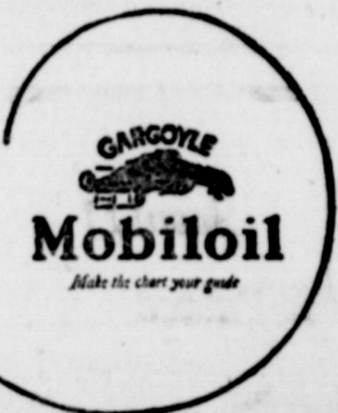

SWEETWATER MOTOR CO.

At Your Service

# DODGE BROTHERS TYPE-A SEDAN

It is not possible to explain the really remarkable demand for this car on the basis of beauty and comfort alone—notable as these qualities are.

Confidence in Dodge Brothers and the goodness of their product is without question the fundamental influence at work.

\$1245 f. o. b. Detroit; \$1400.00 delivered

H. B. ALLEN Dealer



# Professional Directory

## LAWYERS

DOUTHIT, MAYS & PERKINS

ATTORNEYS-AT-LAW  
Sweetwater, Texas

## WALTER CARTER

LAWYER

Income Tax Consultant  
111 W. N. Second St.

## BEALL, BEALL & BEALL

Attorneys at Law  
Luella Bldg.

## PHYSICIANS

ROBERT R. ALLEN, M. D.  
(Formerly of Roby, Texas)  
General Practice. Office west side of square, over Cowen Shoe Store. Office phone 704, residence 702.

G. BURTON FAIN, M. D.  
Special Attention Obstetrics and Diseases of Children  
Office Ph. 747 Res. Phone 748  
Office Bowen Building

## DR. C. D. LINDLEY

Room 17, Texas Bank Building  
Office Ph. 318 Res. Ph. 464-M

Drs. ROSENROUGH, FORTNER & BRANN  
Announce the removal of their offices to the second floor over the City National Bank Building and Bowens Drug Store.

## OPTOMETRISTS

Dr. P. T. Quast  
Optometrist

Eyesight Specialist—Glasses Fitted and Furnished.  
Sweetwater, Texas

## ARCHITECTS

J. R. BRYANT

ARCHITECT  
Building Plans and Estimates  
PHONE 286  
Rear Texas Bank and Trust Co.

## SWEETWATER TRANSFER COMPANY

We store, pack and ship household goods and merchandise. Expert Men in Charge  
Phone 520

# COAL

When you buy coal you are in fact exchanging your money for HEAT. Then you should not buy coal because its coal, but investigate the relative merits of the different coals offered you. We believe when you do this you will use

Domine COAL  
"Most heat for your money"

For sale in Sweetwater by  
Simpson Fuel Co.  
Phone 239 Phone 239  
Alabama Smithing Coal.



## Four-Wheel Brakes That Heat and Cold Do Not Affect.

Buick mechanical 4-Wheel Brakes function properly and safely. They are designed for winter driving as well as summer. Their operation is not altered by extremes of heat and cold. Buick is engineered to be immune to temperature changes.

Western Motor Co.

**SPECIAL SHOWING**  
of  
**SPRING DRESSES and HATS**  
at  
**SPECIAL PRICES**

We have just received a shipment of Sport Flannels in the new spring colors and in a good range of sizes. These are going Monday and Tuesday at

**\$7.50**

Saturday we also received a shipment of dresses in silk and crepe which are indeed beautiful creations. They are in a good range of sizes, embody Spring's brightest colors and are tastefully trimmed in buttons, beads and lace. Special Monday and Tuesday

**\$11.95**

**Three Hat Lot Specials**

Monday and Tuesday we are offering our new spring hats, beautiful colors, and sizes to fit both large and small heads, in three special lots, priced to sell.

LOT ONE	LOT TWO	LOT THREE
<b>\$3.95</b>	<b>\$4.85</b>	<b>\$6.75</b>

Do not forget that PHOENIX hosiery is here.

**HASSEN CO.**  
Style Service Satisfaction

**SEA HAWK COMES**

Opens Important Amusement Week at Local Theaters—North Of 36 At End of Week.

It is not often that one week brings to Sweetwater such a large group of the really big amusement features that will be shown here beginning Monday with the "Sea Hawk," at the R & R Palace; "North of 36," the last three days of the week at the Palace with "Bal Masque" clever vaudeville, at the Lyric Monday night, and "The Bat" novel mystery play, at the Lyric Wednesday night.

Heralded as the greatest sea drama ever filmed, Frank Lloyd's production of "The Sea Hawk," a First National picture version of the popular novel by Rafael Sabatini, is scheduled to begin its showing at the Palace Theatre Monday 2 P. M.

Filmed for the most part on the sea on four ships of Sixteenth Century design, rowed by hundreds of galley slaves, and replete with stirring action and sacrifice and romance, "The Sea Hawk" like Mr. Lloyd's first independent production, "Black Oxen," is said to be a decided innovation in photoplays.

Milton Sills is seen as Sir Oliver Treasillian, later Sakr-el-Bahr, commander of Algerian pirates and called "the hawk of the sea." Enid Bennett, who will long be remembered for her dainty Maid Marian in "Robin Hood," essays the part of Rosamund Godolphin, Sir Oliver's fiancée. Lloyd Hughes, playing his first character role, assumes the character of Lionel, Sir Oliver's brother, and Wallace MacDonald plays Master Peter, Rosamund's brother.

Four ancient ships of gigantic dimensions, requiring from 100 to 400 men to sail them, and costing over \$275,000, an entire Algerian city with its slave markets, quaint streets and elaborately draped courts, English castles and massive old English exterior sets were built that "The Sea Hawk" might have a proper background. More than \$55,000 worth of costumes were necessary for the many members of the cast, but its producers say that even these extraordinary sets and gorgeous clothes are but incidentals in the true brilliance of the photoplay.

**Curiosity Seekers At Fires to Risk Liability to Fine**

Sweetwater folks who have been in the habit of getting thrills from running to fires, must steer clear of fire trucks and firemen, and park their cars at the nearest right-hand curb when fire trucks approach, the city commission has declared.

The commissioners in session this week, passed an ordinance to this effect, and violation of the same will result in a fine of not less than \$5.00 nor more than \$100 upon conviction of the violator.

This is a move to eliminate dangers of accidents as the result of cars colliding with fire trucks, and of removing all outside interference with firemen.

The ordinance prohibits that no car shall follow within 300 feet of fire trucks, nor park within 200 feet of a fire. It also provides that all vehicles pertaining to the Fire Department shall have right of way over any other vehicle, and makes it unlawful for any cars, drivers, motormen, engine or train to delay or obstruct a fire apparatus enroute to a fire.

**Valentine Bridge Party.**

One of the most elaborate affairs given in the city for several weeks was the Valentine Bridge Party Wednesday afternoon, with which Mrs. Tom Hughes gave pleasure to a number of her friends. Mrs. George Stiles lent her home for this pleasant social gathering and Mrs. Hughes named Mrs. Warren Ray of Ponca City, Okla. as her guest of honor. Mrs. Stiles extended greetings at the door and Mrs. Hughes stood with Mrs. Ray in the reception hall and gave all her guests the pleasure of meeting her personally.

The near approach of the Valentine season allowed the hostess the privilege of utilizing the idea in her decorations and score cards of red hearts which were distributed by Mrs. Alvin Gray. Vases and bowls of red carnations and ferns added a touch of Valentine color throughout the reception rooms, where the ten tables were placed for the games. A red heart shaped basket of candies centered each table.

Mrs. Ray Hickman won the high score prize; Mrs. Jim Floyd the second and Mrs. Roy Costephens the consolation prizes. In serving the luncheon plates, Mrs. Hughes was assisted by Mrs. George Stiles and Mrs. B. C. McCall. Each plate carried the Valentine motif in the lovely tid-bits very cleverly. Individual Valentine boxes held plate favors of salted nuts.

**P. T. A. to Sell Packages**

Word Parent-Teacher Association are planning to hold a package sale at their meeting Wednesday afternoon February 11, at 3:45 o'clock. The business part of the meeting will be held at 3:00 o'clock, with an attractive program and the Package Sale following.

Every mother and especially P. T. A. members are expected to provide the packages, which will be sold at a quarter and the proceeds to go on the piano fund which has been reduced to \$125.00.

**Episcopal Church.**

Church School 10 o'clock. Morning prayer and Lay services 11 o'clock by Malcolm B. Coate, Lay Reader. Evening prayer and sermon at 7:30 by Rev. W. P. Gephart of Abilene. Guy E. Morris, Warden.

**6121 Guaranteed Blue Serge Suit \$30.00**

**WHITTENS SHOP**

**Lyric Theatre Sweetwater Wed., Feb. 11**  
**Flying This Way**



**World's Greatest Mystery Play**  
**Making Final Tour of Continent**  
**Presented Here Actually the Same as In**  
**NEW YORK -- LONDON -- CHICAGO**

**Prices: \$1.00, \$1.50, \$2.00 Plus Tax**

**Mail Orders Now Seats on Sale Davis Drug Co.**

**THREE GREAT DAYS!!**

At Your



Monday -- Tuesday -- Wednesday

**"The Sea Hawk"**

To Our Patrons:

Each year brings to the screen one or two great motion pictures, that because of their magnificence their wonderful human appeal, their spectacular splendor, stand out as gigantic and notable successes.

Frank Lloyd has produced just such a success in "The Sea Hawk."

Because of Rafael Sabatini's unique and powerful story—

Because of its marvelous love theme—

Because of its irresistible appeal to men and women, young and old, alike—

Because of its massiveness in production treatment—

Because of the performance of Milton Sills and an exceptional supporting cast—

The Palace theatre feels that you will agree that this picture is the ultimate in romance and amazing adventure, and we are proud to present it to our patrons.

—R and R

The Outstanding Drama of the Screen



Come and See—

**Milton Sills**

as the Sheik of the Seas, supported by Enid Bennett, Lloyd Hughes, Wallace Beery and a cast of 3,000 players in the greatest artistic and dramatic success of 1924.

Special Matinee for School Children Monday, 4:30 p. m. Tickets: 10c Ward School, and 25c to High School Students if purchased at School.

Admission: 20c — 50c — Loges 10c Extra  
Matinee: 2 to 4:30—One Show  
At Night Only—8 P. M. (Feature 8:30 o'clock)

BE ON TIME AND ENJOY THE SHOW



Coming!!! Soon!!!

To Your R and R Palace

The Great Epic of Texas

**"North of 36"**

What the Covered Wagon was to the West, NORTH OF 36 is to Texas. Both written by Emerson Hough.



One Day Only—Monday

The Famous

**Bal Masque**

A scintillating combination of youth, beauty and talent. Well known

VAUDEVILLE ARTISTS

in the fastest, cleanest, peppiest, most beautiful act ever played independent. An absolutely guaranteed attraction.

All the Latest Broadway Songs!  
All the Latest Dances

Gorgeous costumes and scenic effects.

PEP! SPICE! VARIETY!  
PLENTY PRETTY GIRLS  
A SHOW YOU'LL LIKE!