

Spearman Begins 1973 Season With New Coach

The Spearman Lynx know they will have one of the biggest crowds in history for their opening game, here Friday night. They know "Purple" will be a winner. They also know that anyone at the game will be getting one of the big purr-teams on the field.

They are right, about the only thing that Canyon and Spearman will agree on Friday night, is their school colors. The Lynx host the Canyon Eagles at Lynx Stadium in one of the finest games in the school's history. Spearman is ranked third in the state this year, according to the latest rating systems. Canyon is a dark-horse AAA team, but the Lynx always win one of their best games each year against the Eagles at Canyon.

Spearman will be under the leadership of new head coach Sherwood. The Lynx will have 10 lettermen from last year's team. The Lynx will be as big as they

were a year ago, but they should possess adequate speed and talent.

Donnie Davis, a 7-8, 160 pound speed-merchant, is out for the first part of the season, with a knee injury. Lontae Lushy, 185 pound senior tackle, is the only other returning starter on offense. Other candidates for backfield duty are Randy Denham, Bobby Bull, Adrian Barrera, Randy Fewell, and Roger Jones.

Up front, bidding for starting jobs on the offensive team, and defensive lines are a group of outstanding prospects. Only three of them however weigh 200 pounds or more. They include Billy Paul Hazelwood, 212 lb. Sr. tackle Jerry Boatwright 200 lb.; Cody Alexander, 200 lb.; Another tackle, Don Cooper, 189 lb. Jr., is a top line prospect and could bid for all-district honors this year.

Spearman again faces one of their toughest schedules this year. The Lynx will open the season at home Fri-

day night against AAA Canyon. Other non-district foes Canadian, Sunray, Stinnett and Cramer. The Lynx will open District 1-AA competition Oct. 19 against Panhandle.

Assistants to coach Greg Sherwood this year are Dan Truclove, Allen Simpson, Don Drummond, Ken Friemel and Mike Garrison.

Local fans do not know yet who will be the quarterback for the Lynx... it is still a question mark. Candidates include Fox, Tucker, and Harper. In their two scrimmages this year, the Lynx have alternated at quarterback, so fans will just have to wait and see what happens at Lynx Stadium this Friday night, at 8:00 p.m. Plan to be there!

Dr. Rinker Accepts Position With Tulsa Chemical Firm

Dr. H. B. Rinker has accepted the position of executive Vice President in National Chemical Co., Tulsa, Okla. He assumed his duties Sept. 1, 1973.

As a result he will no longer be a member of the staff of Panhandle Veterinary Clinics. Drs. Bill Barnum and Tom Latza will continue to staff the Spearman Clinic.

Dr. Rinker and family will remain in the Spearman area where he will continue to do a limited consulting practice.

TRICK RIDER INJURED HERE

Ab Abston, manager of the White House Lumber yard in Spearman, received a broken collar bone, cuts and abrasions, as he rode his bicycle into a clothes line here Tuesday. Ab, who was riding his bicycle in the back yard for the grand kids, became entangled in a clothes line, as he attempted to do a back-flip on the bicycle. The grand-kids reported that he did a beautiful back-flip, but Ab says he doesn't remember. Anyway, he was back on the job Wednesday morning, patched-up and ready to go to work!

Mr. and Mrs. M. W. Walker were in Amarillo last Thursday and Friday where they visited in the home of their daughter, Mr. and Mrs. Milton Tyson.

Mr. and Mrs. Gary Craig and children from Broken Arrow, Oklahoma were visiting over the Labor Day weekend with her parents, Mr. and Mrs. Jessie Davis and her sister, Mr. and Mrs. Sam Wy-song.

Mr. and Mrs. Bill Watts and children had dinner in Liberal, Kansas last Sunday.

Lions Club Plans Annual Broom Sale

The entire membership of the Lions Club has been organized to supply friends and neighbors with this quality merchandise delivered right to their homes. Every household can use some type of household cleaning aid and every item sold helps some blind person to help himself.

Sales of blind-made products held by the Spearman Lions Club in previous years have been most successful and Lion Alford expressed his confidence in another successful sale this year.

The Spearman Lions Club will conduct an all-out drive on September 12 and 13, 1973, to sell quality blind-made products to residents and local businesses, according to an announcement made today by Alken Alford, Chairman. The articles are all manufactured by blind workers in the Lighthouses for the Blind which are located throughout the state of Texas. The Lion Club's earnings from this sale will be used for purchasing eye glasses and other community projects.



CHEERLEADERS are standing Kim Daniel, second row, Becky Daniel and Gina Bulls, bottom row, Kathye Brown, Teresa Booth and Resa Riggins.

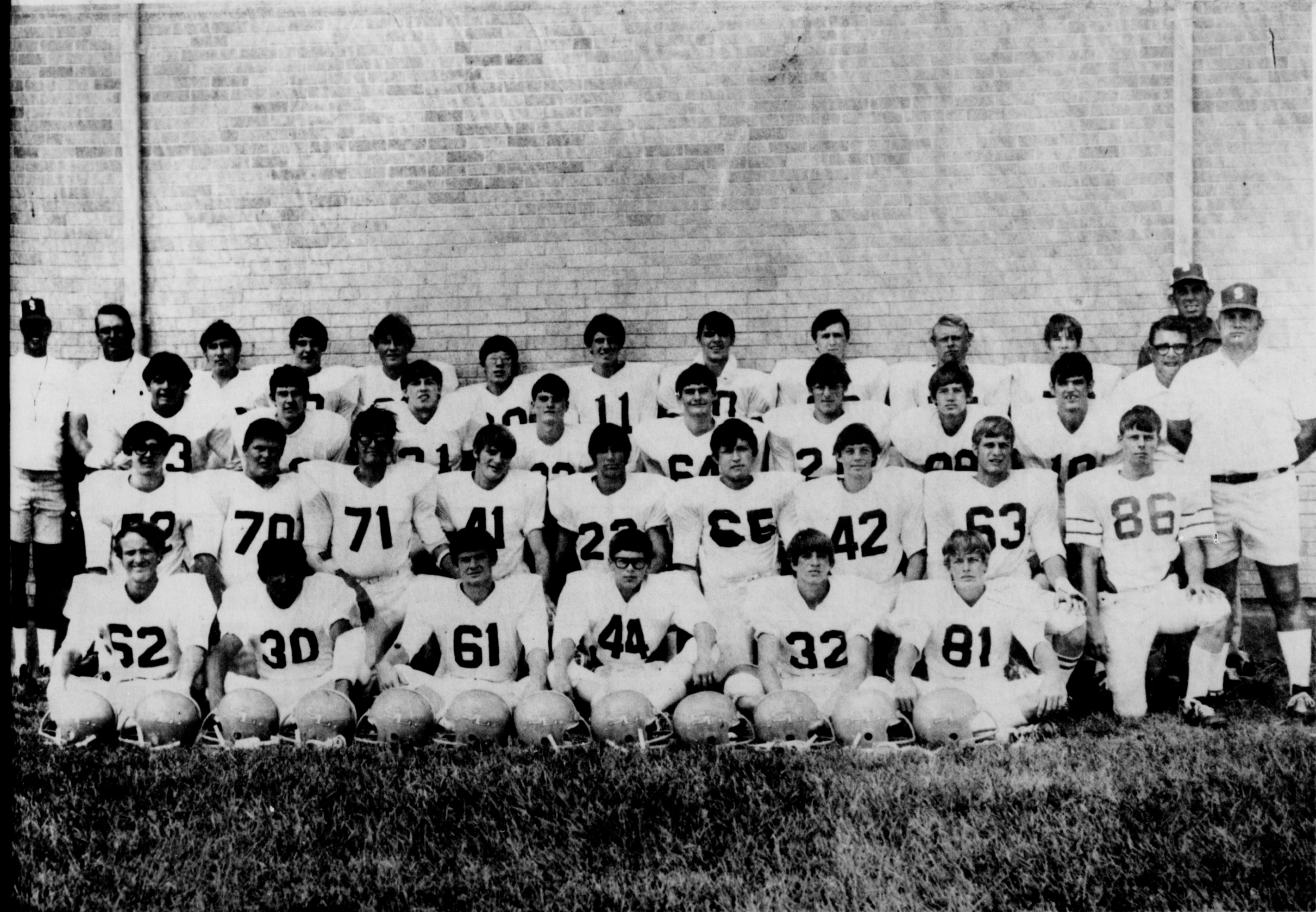



Mrs. Richard Mark Tracy
(nee Susan Brillhart)

Miss Susan Brillhart and Richard Tracy were united in marriage on August 25, at 7:30 p.m. in the First Baptist Church here.

Parents of the couple are Mr. and Mrs. Charles Brillhart and Mr. and Mrs. Everett R. Tracy, all of Spearman.

Rev. T. Shoemaker read the double ring vows before an altar flanked with baskets of Killian daisies and white mums accented with blue. Two spiral candles holding blue tapers entwined with greenery completed the setting.

Mrs. Len Godley, soloist, sang "The Wedding Song" and "The Lord's Prayer." Mr. John Perry was the organist.

The bride, given in marriage by her father, wore a formal gown of white mirlamist over satin fashioned with a bodice of lace, with appliqued lace on the skirt, and a chapel length train. Her veil was of white chiffon and lace. The bridal bouquet was yellow and white roses with daisies and Stephanotis.

The maid of honor was Amy Brillhart, sister of the bride. Bridesmaids were Edna Everett and Virginia Walker. The maid of honor wore a gown of yellow mirlamist over satin with white eyelet. The bridesmaids wore dresses of blue mirlamist over satin with white eyelet. They carried bouquets of blue, white and yellow marjorite daisies.

At the reception following the ceremony, the serving table was draped with a pale yellow floor length cloth decorated with a blue bow. The wedding cake was three tiered decorated with yellow and blue roses with wedding bells at the top. The centerpiece was a white labrum vase with yellow daisies, baby's breath and blue candles. Diane McLain, Cindy DeArmond,

COLLEGE LIST IS PLANNED

The Reporter will publish a list of students who will be leaving soon for college and would appreciate the cooperation of readers in supplying us with information on these students. Each year there are young men and women from this community who scatter far and wide in pursuit of higher education. This is interesting reading to find out who is going where and the Reporter very much wants to publish as complete a list as possible. If you have a son or daughter leaving for college, please call 651-3530 and let us list them in the story.

Mr. and Mrs. Dale Davis
request the honour of your presence
at the marriage of their daughter
Deborah Sue Barfield
to
Mr. Del Lawton Baskin
on Saturday, the eighth of September
at six-thirty o'clock
First Baptist Church
Gruver, Texas

Our Heritage of Faith...
notes from Faith Lutheran Church

Sunday, September 9 we have our regular schedule. Morning Worship at 9:30. Sunday School hour 10:30 to 11:15. This fall we will then have Junior Choir Practice from 11:15 to 11:40. We hope that placing our choir practice on Sunday morning, we will have better participation on the part of our youth.

Tuesday will be the day for Pastor to spend in Spearman. Tuesday, September 11, we have confirmation classes as follows: Junior Confirmation Class: 5 - 6:30; with Senior Confirmation Class: 7 - 8:30.

Wednesday, September 12, our Church women will meet for their regular monthly meeting. Time is 7:30 with Mrs. Josephine Schneider as Hostess; and Mrs. Nancy Meyer leading the study. There will be NO Junior Choir on Wednesday afternoon.

God has acted in time to bring freedom or redemption to mankind. We cannot add to or subtract from the work which God has done in Jesus Christ. Jesus Christ suffered, died on the third day in order to take the sin of all men upon Himself. He has paid the price. He has risen victoriously from the dead on that first Easter morn & gives to those who open their lives to Him, eternal life. This is the glorious proclamation of the people of God. In Christ there is life.

We invite you to worship with us at Faith if you have no church home in Spearman. We are at 11th & Bernice; Victor Andersen is Pastor of Faith.

Women's Aglow Fellowship To Hear Mrs. Neely

The Women's Aglow Fellowship will meet Sept. 10 at 10 a.m. at the Hansford Library. This will be a fellowship meeting with singing, prayer and testimonies for women of all denominations-Inner Faith Fellowship.

Mrs. Jeff (Sandra) Neely II of Amarillo will be the guest speaker. She is a member of the First Presbyterian Church in Amarillo. She has had the baptism of the Holy Spirit for 5 1/2 years. Her husband Jeff is

with General Insurance. They have three children, Jeff II age 14, Megan 12, Paige 10. Mrs. Neely has been a lay witness speaker in Vega. Coming with her will be Mrs. Frank (Peggy) Wilson, a member of Evangelistic Center.

For further information you may call Mrs. Harold Groves 3027, Mrs. W.B. Barnes 2434 or Mrs. Eddie Gates 3606.

Mr. and Mrs. Edward Zschiesche and children, Charles, Jodie, and Josh spent the Labor Day Weekend in Oklahoma City.



Mona McLain To Receive Cap And Bar Sept. 8

Mona McLain of Spearman is one of 60 West Texas State University student nurses who will receive caps and bars in a ceremony Sept. 8 in the Branding Iron Theatre on the campus in suburban Canyon.

Caps, awarded to the female students, and bars, to the male students, signify the completion of freshman-sophomore studies and the beginning of "more extensive clinical practice," says Edna Garza, instructor in nursing.

The ceremony, open to the public, will begin at 2 p.m.

Mrs. Eunice King, head of the Department of Nursing, will preside over the function, and Marilyn Dyer, assistant head of the department, will speak on "The Significance of the Uniform." Caps and bars will be pre-

sented the student nurses by Miss Garza and Mrs. Patsy Britting, assistant professor of nursing.

BIRTHS

Mr. and Mrs. Randy Schell are the proud parents of a baby girl, born August 31, at 4:46 a.m. in Ochilree General Hospital. She has been named Jillonda Schell and weighed in at 7 lbs. 3 oz. and was 18 inches long. Maternal grandparents are Mr. and Mrs. Willis Randall, paternal grandparents are Mr. and Mrs. Don Schell, all of Spearman. Great grandparents are Mrs. Irene Close of Spearman, Mr. and Mrs. Claude Schell and Mrs. Lydia Hokenman of Perryton.

Mr. and Mrs. Jerry Hart of Gruver announce the arrival of a daughter, Jennifer, August 31 in Hansford Hospital. Maternal grandparents are Mr. and Mrs. Ed Wheeler of Spearman and paternal grandparents are Mr. and Mrs. Jack Hart of Gruver. Great grandparents from Gruver include Mr. and Mrs. Lawrence Gruver and Mrs. Haden Hart.

BOWLING LEAGUE TO BEGIN SEPT. 12

The Wednesday Mixed Bowling League will begin on September 12. Anyone interested may call Glenda Guthrie, 2655. Mrs. Guthrie stated that teams are needed.

Arts & Crafts Met In Fuller

The Arts and Crafts Meeting, August 31 in the home of Mrs. Guy Fuller. Members present were: Mesdames: Pope Gibson, Deta Blodgett, Nolan Sada Hoskins, Kiff White, C. A. Gibner, W. L. and P. A. Lyon, Sr. Meeting for September will be in the home of Garrett Allen.

Visiting in the home of Mrs. Luke Stewart on Friday, August 31 in the Labor Day week-end her brother, Mr. and Mrs. Frank Rexrode and daughter Whitney, and her sister, Mrs. Richard Downer, and son Jeffery and Mrs. Betty Rexrode and daughter Amy, all from Wichita Falls, Texas.



DON R. KNOX

To complete their training, our agents take courses covering 104 insurance topics. Mindboggling? Professional.

Southwestern Life
Happiness is what we sell.

614 S. TOWNSEND 659-3294

WHEN YOU'RE DETERMINED TO GET MORE MILEAGE OUT OF YOUR CAR...

Come get your...

CHEF WAY PURE VEGETABLE SHORTENING 3-LB. CAN **88¢**

Tomato Juice 46-OZ. CAN **36¢**

GREEN BEANS 16-OZ. CANS **5¢**

GOLDEN CORN 16-OZ. CANS **5¢**

Mix or Match

Tomato Ketchup 14-OZ. BTL. **4¢**

Garden Spinach 16-OZ. CANS **5¢**

Cut Asparagus 15-OZ. CANS **3¢**

Cling Peaches 25-OZ. CAN **38¢**

Chunk Pineapple 14-OZ. CANS **4¢**

Peanut Butter 18-OZ. JAR **68¢**

Cake Mixes 18-OZ. BOX **38¢**

Miracle Margarine 1-LB. TUB **38¢**

Ice Cream 1/2-GAL. CTN. **68¢**

Cheer 49-OZ. BOX **79¢**

CASCADE 35-OZ. BOX **64¢**

CASCADE 31-OZ. BOX **64¢**

JOY LIQUID 22-OZ. BTL. **44¢**

JOY 31-OZ. BTL. **44¢**

SAVE \$1.05 WHEN YOU CLIP & REDEEM THE COUPONS BELOW:

40¢ OFF Maxwell House Coffee

45¢ OFF Maxwell House Instant Coffee

20¢ OFF Bow Bathroom Cleaner

COFFEE-MATE 16-OZ. JAR **88¢**

Club Crackers 2 1-LB. BOXES **89¢**

Pam Spray 9-OZ. CAN **83¢**

Purple Plums 14-OZ. CANS **37¢**

Hawaiian Punch 44-OZ. CANS **47¢**

Instant Milk 8-OZ. PKG. **\$1.65**

Jeno's Pizza 28-OZ. PKG. **\$1.07**

MEDIUM EGGS DOZ. **73¢**

American Slices 12-OZ. PKG. **68¢**

Cottage Cheese 24-OZ. CTN. **64¢**

Chocolate Milk 2 QT. **65¢**

Longhorn Cheese 16-OZ. PKG. **62¢**

Sour Cream 12-OZ. CTN. **44¢**

Canned Biscuits 4 11-OZ. CANS **73¢**

Orange Juice 16-OZ. CAN **57¢**

Mexican Dinner PKG. **49¢**

Morton Donuts 18-OZ. PKG. **49¢**

Egg Noodles 11-OZ. PKG. **49¢**

Mr. and Mrs. Dale Davis
request the honour of your presence
at the marriage of their daughter
Deborah Sue Barfield
to
Mr. Del Lawton Baskin
on Saturday, the eighth of September
at six-thirty o'clock
First Baptist Church
Gruver, Texas

Food Stamp Program Will Open November 1

Johnnie Lee announced last week that the food stamp program will go into effect on November 1 in Hansford County.

The effect of this program is to do away with the food to low-income families at the centers, and eliminate long waiting lines at the centers, and administrative expenses paid by the state. Originally, the state had to pay for the food stamps program in all counties in Texas. The state will now pay for the program in counties like Hansford, but counties like Dallas and Tarrant will have to pay for their own program.

The state will also pay for the program in counties like Dallas and Tarrant. The state will also pay for the program in counties like Dallas and Tarrant.

distributed equally throughout the state and those eligible for the program will be able to have better balanced diets.

Eligibility is determined at the local level, by weighing income against income tax, Social Security, and in some cases work-related child care and medical expenses.

They will also take into account excessive rent and utility bills. To qualify, applicants must have records showing proof of their income and deductions as well as other expenses. One important qualification for eligibility in the program is that all able-bodied members of a family between the ages of 18 and 65 must register to work. Only those responsible for the care of family members under 18 or incapacitated adults would be exempt.

Students who work at least 30 hours a week or who are enrolled at least half-time in a school or training program recognized by the federal, state or local government agency will also be eligible.

When the local, state or federal employment agency finds a job that meets certain suitability requirements for the applicant, he or she must accept the work or lose their eligibility for food stamps. Applicants to the food stamp program are not required to join or resign from any recognized labor organization as a condition of employment.

Under the program, a family is mailed an Authorization to Purchase (ATP) card each month which tells how many stamps they are eligible to receive and what they must pay for them. To make up the difference between what the family is able to pay and the number of stamps required to have an adequate diet, bonus stamps are issued. How much a family must pay is adjusted to the net income of the whole household.

For example, a four person household who had a net income of less than \$30 a month would receive \$116 in free stamps for the month. The same household with a net income of \$360 a month would have to pay \$92 for the same amount of stamps.

The card and the required amount of money are taken to designated issuing offices for food stamps, and any money collected is then sent to the United States Treasury.

Applicants to the program then go to participating food stores where they can buy all food products except those that are imported.

The stores treat the stamps like cash, and deposit them in the bank with their regular deposit. The USDA then redeems them with money.

An important aspect of the new program is a better balanced and more nutritional approach to helping low-income families. Under the present commodities program the foods used are those labeled as surplus. They are not necessarily products that by themselves comprise a balanced diet, and in fact tend to be mostly starchy staples. Especially important to people on special diets, the elderly and small children, the program will enable them to purchase what they need rather than what is available.

Food stamps will be available to all persons, without regard to race, color, creed, sex, national origin or political affiliation. Also, if any applicant is denied food stamps or if he feels the number he was certified for was wrong, they are entitled to a fair hearing on the denial.

Hansford County resident 20 years.

She has been visiting her son in Plano at the time of her death.

She is survived by her son, D. C. Ballard of Plano; two daughters, Mrs. Jack Mackey of Birmingham, Ala., and Mrs. Preston Byrd of Spearman; three brothers, three sisters, 11 grandchildren and a great-grandchild.

Casket bearers were Hal Rinker, Tom Latta, Jerry Sparks, Dean Sparks, Jay Brandvik, and Bob Cluck.

Local Woman's Father Dies

Rosary for K. V. (Pete) Monk, 61, was held at 8 p.m. Wednesday in the Simpson Sunset Chapel in Stinnett. Mr. Monk had been a resident of the Stinnett area since 1942 when he moved there from Shamrock. He was dead on arrival at 11:30 p.m. Monday at Berger's North Plains Hospital.

He was a field operator for the Phillips Petroleum Company. He was a member of St. Anne's Catholic Church. Funeral mass will be read at 11 a.m. Thursday at St. Anne's Catholic Church in Stinnett. The Rev. James Sonderman will officiate. Burial will be in the Sunset Memorial Cemetery.

Survivors are his wife, six sons, three daughters, including Mrs. Rosetta Tindell of Spearman, and 13 grandchildren.

Hansford County resident 20 years.

She has been visiting her son in Plano at the time of her death.

She is survived by her son, D. C. Ballard of Plano; two daughters, Mrs. Jack Mackey of Birmingham, Ala., and Mrs. Preston Byrd of Spearman; three brothers, three sisters, 11 grandchildren and a great-grandchild.

Casket bearers were Hal Rinker, Tom Latta, Jerry Sparks, Dean Sparks, Jay Brandvik, and Bob Cluck.



Hornsby Visits Relatives Here

Airman First Class Larry Hornsby was home over the Labor Day weekend visiting his parents Mr. and Mrs. L.J. Hornsby and other relatives and friends. He finished his basic training at Lackland Air Force Base and is now stationed at Denver Colorado at Lowry Air Force Base training to be a weapons and munitions maintenance specialist. Larry was a 1973 graduate of Spearman High School.

Adult Spanish Course Planned

An adult Spanish Conversation Course will be taught at Spearman High School on Tuesday nights if as many as 15 people are interested. The course will last 15 weeks and is scheduled to begin Sept. 11 and end Dec. 18.

Mrs. Glenna McMullan will be teaching the course. Cost of the course is \$15.00. Those who are interested are asked to contact the superintendent's office this week, 659-3233. The class will be limited to the first 20 people who enroll.

Mrs. Laura Sloan Buried Wednesday

Funeral mass for Mrs. Laura Mary Sloan, 74, who died at 8:15 p.m. Sunday in Richardson General Hospital in Richardson, was held at 10 a.m. Wednesday in Sacred Heart Catholic Church.

Father Donald Rusch of the church officiated. Burial was in Hansford Cemetery by Boxwell Brothers of Spearman. Mrs. Sloan was a member of the church.

PTA Plans Supper To Honor Teachers

Plans were made for a salad supper to be held Monday, September 17 at 7:00 P. M. in the High School Cafeteria to honor the teachers.

Everyone wishing to attend is asked to bring a salad.

MARKETS

WHEAT	\$4.20
MILO	4.40
CORN	2.75

The Spearman Reporter

213 Main Spearman, Texas 79081 Box 458 659-3434

Published Weekly at 213 Main Street Spearman, Texas 79081

Owner-Publisher William M. Miller

Second Class Postage Paid at Spearman, Texas

Any erroneous reflection upon the character of any person or firm appearing in these columns will be gladly and promptly corrected upon being brought to the attention of the management.

SUBSCRIPTION RATE--Hansford, adjoining counties, in combination with The Hansford Plainman, \$7.00 yr. Other points in combination with The Hansford Plainman, \$9.00 yr.

HOSPITAL NOTES

Patients in Hansford Hospital are Joe Evans, Tom Powers, Barbara Howe, George Buzzard, Joan Weaver, Margaret Eller and Dorothy Quinn.

Dismissed were Elizabeth Beck, Ruben Hirtgardt, Grace Patton, Nannie Sheets, Dean Brown, Brenda Hart and daughter, Cora Helton, Elmer Abston, Harry Roscoe, Minnie Nicholson, Laurie Welch and daughter and Oneida Stewart.

4-H Leader Forum To Be Sept. 10-12

A tri-state adult leader forum featuring the national 4-H director for teen activities from Washington, D. C., and other noted speakers is set for September 10-12.

Announcement of the event comes from J. L. Rowland, chairman of the District 1 Adult Leader Forum Planning Committee.

The annual gathering is designed to bring new ideas for working with 4-H youths to adult leaders. More than 100 people are expected, and invitations have gone out to leaders in neighboring counties of New Mexico and Oklahoma, says Rowland.

Featured in the event are Dr. Hope Daugherty of Washington, D. C., speaking on "Programming for Teens," and Dr. Donald Stormer, state 4-H leader from College Station, addressing the group on the topic of "Design for Discovery," a concept for teens.

Also, Joe Rothe, assistant director and state agent with the Texas Agricultural Extension Service at College Station, speaking on "The Challenge to Adults," the Honorable Carl Perryman, judge of the Domestic Relations Court of Potter County, discussing "When Adults Don't Work With Teens," and Howard W. Ladewig, Extension area resource development specialist, whose address is on "4-H and the Community."

Lucille Moore, recreational expert from Green Valley, Arizona, will discuss recreation as a communication tool for teens, and a panel of teen 4-H'ers will give the views on various issues affecting 4-H'ers.

Workshops for the forum participants will offer them an opportunity to voice observations about ideas presented by speakers.

Registration for the event begins at 5:00 P. M. on Monday, and will include a \$2.50 fee to help defray lab costs.

According to Ed Garnett, Extension area 4-H and youth specialist from Amarillo and coordinator of the meeting, interested parents and 4-H adult leaders are encouraged to contact their county Extension agent for details.

The annual event is part of the statewide 4-H program sponsored by the Texas Agricultural Extension Service.

FORGOTTEN FOODS

Food dollars may have quit "pinching" lately--and just plain gone to "hurting."

"So take a hard look at what's placed in that shopping cart," Frances Reasonover, foods and nutrition specialist, Texas Agricultural Extension Service, Texas A&M University System, advised.

"Although highly nutritious, some foods which rate low on the food status scale get neglected," she noted.

Two such "forgotten foods" are beans and milk.

"Beans add variety as a meat alternate while providing protein economically."

"Twenty grams of protein from beans costs consumers about six cents--compared to 19 cents for the identical quantity of protein from hamburger."

Milk, on the other hand, often is "written off" as just for babies or children.

"Consequently, many consumers select cheese over milk to provide calcium in diets."

"With nonfat dry milk, the calcium equivalent of one glass of milk costs three cents. For that same amount of calcium from Swiss cheese, the consumer pays nine cents--and 68 cents for cream cheese," Miss Reasonover added.

IF YOUR BUSY FOOD BUDGET WE INVITE YOU TO . . .

IDEALS WORTH!

LARGE SHEL-RONI AND SAUSAGE

1 POUND BULK SAUSAGE
1/2 CUP CHOPPED GREEN PEPPER
1/2 CUP CHOPPED ONION
1/2 OZ. CAN TOMATOES
1/2 OZ. CAN TOMATO SAUCE
2 TABLESPOONS SUGAR
1 TEASPOON SALT
1 TEASPOON CHILI POWDER
1/2 CUP SOUR CREAM (ADD MORE IF DESIRED)
1/2 OZ. PKG. LARGE SHEL-RONI

In a large skillet brown sausage; drain off excess fat. Add green pepper and onion; cook until tender. Stir in tomatoes and tomato sauce. Cut up the tomatoes with a fork. Add sugar, salt and chili powder. Mix cover and simmer 45 minutes. Cook Large Shel-Roni according to basic directions in package, drain thoroughly, add cooked Large Shel-Roni to sauce. Stir in sour cream and heat thoroughly. Pass the grated Parmesan Cheese.

IDEAL FOOD STORES

PRICES EFFECTIVE THRU SATURDAY, SEPT. 8, 1973. NONE SOLD TO DEALERS. WE RESERVE THE RIGHT TO LIMIT QUANTITIES.

STORE HOURS
Mon. - Fri. 8 a.m. to 11 p.m.
Sundays 9 a.m. to 9 p.m.

ANOTHER IDEAL ECONOMY MEAL RECIPE

MILK-HIGH WHOLE TOMATOES 5 16-OZ. CANS \$1

HUNT'S TOMATO SAUCE 4 8-OZ. CANS 49¢

BOX-O-CHICKEN LB. 59¢

INCLUDES: 2 BREAST QUARTERS, 2 LEG QUARTERS, 2 WINGS, 2 GIBLETS - 2 TO 3-LB. AVG.

Fryer Breasts LB. 99¢

Legs & Thighs LB. 89¢

WINCHESTER BRAND Pork Sausage 1 LB. ROLL 99¢

ROY-OLE BURRITOS • RELLANOS • TACO-ETTES 16-OZ. PKG. 49¢

Chunk Tuna 4-OZ. CAN 45¢

Hamburger Helpers 8-OZ. BOX 53¢

CANNED HAM LB. \$1.39

WHITING FISH LB. 36¢

Skinless Franks 12 OZ. PKG. 89¢

Super Dogs 12 OZ. PKG. 67¢

Wisconsin Block Cuts 1 LB. 99¢

Chunk Bologna 1 LB. 57¢

Cheddar Cheese 1 LB. 49¢

Sliced Bologna 1 LB. 67¢

Chiffon Desserts 12 OZ. CTN. 49¢

Bath Tissue 4-ROLL PKG. 43¢

HAIR SPRAY REG. 17¢, 13-OZ. CAN 48¢

Paper Towels JUMBO ROLL 27¢

Baby Shampoo 16-OZ. BTL. \$1.46

Facial Tissue 30X OF 300 27¢

Toothpaste 5-OZ. TUBE 68¢

Diaper Refills PKG. OF 100 48¢

Anacin Tablets 100 FT. ROLL 88¢

Russet Potatoes 20-LB. BAG \$1.39

Tokay Grapes 3 LBS. \$1.00

Jonathan Apples LB. 29¢

Red Plums LB. 39¢

Nectarines LB. 49¢

COW POKES By Ace Reid

"Man, the next time I got a job, I'm shore gonna check the fences 'fore I see the boss."

Before you make any decisions on banking matters, consult our staff. We are well qualified to answer all inquires. See us today.

FIRST STATE BANK

SPEARMAN, TEXAS



KERRY EVANS AND ANN MARIE STEYN will be honored at a reception September 10 from 8 to 9:30 p.m. in the hospitality room of the First State Bank, sponsored by the local chapter of the American Field Service. Both of these young people are exchange students. Kerry attended school in Brussels, Belgium last year and Ann Marie is attending Spearman High School this year.

Reception To Honor Exchange Students

The Spearman Chapter of the American Field Service will honor exchange students Kerry Evans and Ann Marie

Steyn at a reception September 10 from 8 to 9:30 p.m. in the hospitality room of the First State Bank.

is secretary and travel agent for South Africa Airlines.

Ann Marie's religious affiliation is Anglican. She is especially interested in music and drama. She loves to swim and has been in training to swim for her school and province. During the winter her main sport has been hockey and she has participated on winning teams for the past three years.

The public is invited to attend this reception and visit with these two young people and hear some of their experiences and also to welcome Ann Marie to Spearman.

Jim Fox Breaks Leg At Raton

Jim Fox, Jr., father of Lynx star Mark Fox, was seriously injured at Raton over the week-end. Jim was playing pool, and someone broke a glass of ice tea on the floor. As Jim circled the end of the pool table, he stepped on some tile that fell to the floor and broke his ankle in two places. He underwent surgery at Northwest, in Amarillo Tuesday where two pins were put in his ankle. Keith Fox reports that Jim is going to break-out of the hospital to see Mark and the Lynx play at Spearman this Friday night.

Ann Marie Steyn is a 17 year old native of South Africa, and is making her home here with Mr. and Mrs. Ray Gressert and family, while she attends Spearman High School. Ann Marie is from Graaff-Reinet, South Africa. She speaks English fluently, having studied it 12 years. She also speaks Afrikaans fluently.

She was born in New Zealand but has lived in South Africa since 1958. Her family consists of her parents and one brother Konradt, 10 years of age. Mr. Steyn is a representative for the International Oil Company and her mother

Mr. and Mrs. Don Chisum of Pringle were Sunday luncheon guests of Mr. and Mrs. Doyle Jackson, Tim and Terry. Mr. and Mrs. Oliver Leverton of Odessa were Sunday afternoon callers of the Doyle Jacksons.

Mr. and Mrs. Bud Jackson spent Sunday night on their farm at Kenton and then on Monday went to the Barbecue and celebration at Mobeetie.

Mr. and Mrs. Roger Davis and Laurel of Okla. City were Labor Day week-end guests of his mother, Mr. and Mrs. Raymond Kirk.

Addie Novak, Betty Witcher, Willie Wallace, Viola Hutton, and Altha Groves of Spearman attended a Single Conference at Glorieta, N. M. from Friday night until Monday morning. About 925 people registered and they came from all over the United States. The Spearmanites arrived home Monday night.

Marty Jones is feeling fine and has enrolled in Baylor U. in Waco.

Mr. and Mrs. Wallace Berner, Denise and Ed attended Labor Day, a Wards Family Re-Union at a Christian Church Camp at Delight, Arkansas. About forty relatives were present for the occasion and they came from far and near. The Berners returned home Monday night.

Mr. and Mrs. Ernest Lieb, Mr. and Mrs. Dean Lieb of Pringle. Kathy Jenkins of the Air Force Corps of Dover, Delaware has been enjoying a seventeen days vacation. She first caught a flite to Houston, spent five days visiting her brother, Mr. and Mrs. Steve Jenkins and Andrea. Then, Tuesday, she caught a flite to Amarillo to visit her parents, Mr. and Mrs. Phil Jenkins and other relatives. Friday she visited many friends in Amarillo. Saturday she visited a friend Dee Harmon in Norman, Okla. and returned Monday to the Phil Jenkins. She will return to Dover, Friday, September 7.

Cindy Berner was a member of the Lay Witness Mission that attended from Friday to Sunday at Hollis, Okla. Randy Kirk of Spearman was the Youth Coordinator. Randy has enrolled in McMurry College in Abilene, Texas.

Joe Y. Boyd of Lubbock spent Wednesday and Thursday night with his sister, Mr. and Mrs. Herbert Kirk and family.

Mr. and Mrs. Oliver Leverton of Odessa, Texas were Saturday night and Sunday luncheon guests of her parents Mr. and Mrs. Dan Jackson. The Jacksons attended Monday the Barbecue Celebration at Mobeetie, Texas.

Mr. and Mrs. Don Chisum of Pringle were Sunday luncheon guests of Mr. and Mrs. Doyle Jackson, Tim and Terry. Mr. and Mrs. Oliver Leverton of Odessa were Sunday afternoon callers of the Doyle Jacksons.

Mr. and Mrs. Bud Jackson spent Sunday night on their farm at Kenton and then on Monday went to the Barbecue and celebration at Mobeetie.

Mr. and Mrs. Roger Davis and Laurel of Okla. City were Labor Day week-end guests of his mother, Mr. and Mrs. Raymond Kirk.

Addie Novak, Betty Witcher, Willie Wallace, Viola Hutton, and Altha Groves of Spearman attended a Single Conference at Glorieta, N. M. from Friday night until Monday morning. About 925 people registered and they came from all over the United States. The Spearmanites arrived home Monday night.

Marty Jones is feeling fine and has enrolled in Baylor U. in Waco.

Mr. and Mrs. Wallace Berner, Denise and Ed attended Labor Day, a Wards Family Re-Union at a Christian Church Camp at Delight, Arkansas. About forty relatives were present for the occasion and they came from far and near. The Berners returned home Monday night.

Mr. and Mrs. Ernest Lieb, Mr. and Mrs. Dean Lieb of Pringle. Kathy Jenkins of the Air Force Corps of Dover, Delaware has been enjoying a seventeen days vacation. She first caught a flite to Houston, spent five days visiting her brother, Mr. and Mrs. Steve Jenkins and Andrea. Then, Tuesday, she caught a flite to Amarillo to visit her parents, Mr. and Mrs. Phil Jenkins and other relatives. Friday she visited many friends in Amarillo. Saturday she visited a friend Dee Harmon in Norman, Okla. and returned Monday to the Phil Jenkins. She will return to Dover, Friday, September 7.

Grain Sorghum Producers Board. Those counties are: Armstrong, Bailey, Briscoe, Carson, Castro, Cochran, Crosby, Dallam, Dawson, Deaf Smith, Floyd, Gaines, Hale, Hansford, Hartley, Hockley, Hutchinson, Lamb, Lubbock, Lynn, Moore, Oldham, Parmer, Potter, Randall, Sherman Swisher, Terry and Yoakum.

Grain Producers Election Nears

The September 15 deadline for mailing TGSPB ballots in the biennial election is approaching. Over 29,000 ballots have been mailed to potential voters in the 29-county Texas High Plains area and additional ballots have been mailed to county agents for those farmers who may qualify to vote but do not receive a ballot by mail.

Running for six year terms in the election are incumbents, A. W. Anthony, Jr., of Friona, John Glibreath of Hart, Don Marble of South Plains, and E. C. Witten of Edmonson. Also seeking terms are candidates: John Dumlup of Floydada, Don Nelson of Tulla, and Troy Sloan of Spearman.

To qualify as a voter, one must farm or cause to be farmed grain sorghum in the counties served by the Texas

Grain Sorghum Producers Board. Those counties are: Armstrong, Bailey, Briscoe, Carson, Castro, Cochran, Crosby, Dallam, Dawson, Deaf Smith, Floyd, Gaines, Hale, Hansford, Hartley, Hockley, Hutchinson, Lamb, Lubbock, Lynn, Moore, Oldham, Parmer, Potter, Randall, Sherman Swisher, Terry and Yoakum.

The sealed ballots will be tallied by a committee of people not associated with the Texas Grain Sorghum Producers Board. The committee will be sworn in by county judge Roderick Shaw and the operation of counting the ballots will be conducted under the observation of the judge, a Texas Department of Agriculture official, a representative from the extension service and an officer of TGSPB.

Ballots can be disqualified for the following reasons: 1) if more than one ballot is signed by the same person; 2) if the voter fails to sign the ballot in the spaces provided and does not write his full address; or 3) if the ballot is postmarked later than September 15, 1973.

A large turnout of voters is expected. At last check with the Texas Grain Sorghum Producers Board office, located at 1212 14th Street, Lubbock, Texas, ballots were arriving at about 100 or more each day. They will be opened and counted September 18.

Rare & Endangered Species of Plants And Animals

A lot of interest seems to have been generated concerning rare plants and animals. The interest goes up when there is a limited number of nearly anything. Diamonds are worth more than gravel for example.

The Black-Footed Ferret is a very secretive animal often found in prairie dog towns that has not been seen for several years. It is 18-24 inches long; 1 1/2 - 3 lbs. weasel-like mammal; yellow-brown body, distinct black mask; black tipped tail and has black feet. If you see this animal call Fred Hassien at 405-545-3407 at Eva, Okla.

We also have some rare plants in the District. There are big bluestem, Canada Wildrye, Sand lovegrass, Indiangrass, Nettle & Thread, Engelmannaisy and Bearlip Penstemon. Where these plants are found we will encourage landowners to protect them if at all practical. Range Conservationist John Wright is in the process of working up a color brochure on these plants. If you find any plants that you think might be rare in this area contact the local Soil Conservation Service office.

Rites Held Tuesday For Emma Bruce

Funeral services for Mrs. Emma W. Bruce, 91, who died at 4:45 p.m. Saturday in Hansford Hospital, were held at 10 a.m. Tuesday in the Union Church here.

The Rev. Winston Barber, pastor of the Apostolic Faith Church, and the Rev. A. Burress of the Union Church officiated. Burial was in Hansford Cemetery by Rev. Well Brothers of Spearman.

Mrs. Bruce was born in Lafayette, La. She moved to Spearman in 1925. She married J.A. Bruce in 1905 in Dawson. He died here in 1958. She is survived by two sons, H.H. of Santa Fe, N.M., and Tommy of Spearman, several grandchildren and 16 great grandchildren.

Casket bearers were John Gathers, Don Hendricks, Clarence Burle, Raye Gibson, Jackson and Paul Hazelwood.

Mr. and Mrs. Warren Tindell from Spearman and Mrs. and Mrs. Ronald Lasater and sons from Berger spent the Labor Day weekend at Lake Marvin. Lake Foss and Lake Fryer.



FLORAL Quilted BED SPREADS

Twin, Regular, Queen and King Sizes.

Douglas Duds

626 MAIN STREET SPEARMAN, TEXAS

Throw a whole new light on homework

Provide your youngsters with well lighted study areas. Their progress in school and their attitude toward study depend on it. You can help prevent eyestrain and encourage learning by following these simple rules. Have a table lamp that is tall enough and equipped with a shade wide enough to spread light evenly over the entire work area. The lamp should have a 150 watt bulb and a diffusing bowl to soften the light and prevent glare. Have additional lighting in the room to prevent eye-tiring contrasts of brightness and shadows.

COMMUNITY PUBLIC SERVICE
Your Electric Light & Power Company
An Equal Opportunity Employer

THE GOVERNMENT OF HANSFORD COUNTY

PLANS TO EXTEND ITS REVENUE SHARING ALLOCATION FOR THE ENTITLEMENT PERIOD BEGINNING JULY 1, 1973 AND ENDING JUNE 30, 1974

IN THE FOLLOWING MANNER BASED UPON AN ESTIMATED TOTAL OF \$96,014

ACCOUNT NO 44 1 098 098

HANSFORD COUNTY COUNTY TREASURER SPEARMAN, TEXAS 79081

THIS REPORT TO BE RETURNED TO DEPT. OF TREASURY

DEPARTMENT OF THE TREASURY OFFICE OF REVENUE SHARING 1900 PENNSYLVANIA AVE N.W WASHINGTON D.C 20226

(K) EXECUTIVE PROPOSAL Check this block if this plan is based on XX an executive proposal

(L) DEBT How will the availability of revenue sharing funds affect the borrowing requirements of your jurisdiction?

AVOID DEBT INCREASE NO EFFECT
XX LESSEN DEBT INCREASE TOO SOON TO PREDICT EFFECT

(M) TAXES in which of the following manners is it expected that the availability of Revenue Sharing Funds will affect the tax levels of your jurisdiction? Check as many as apply

WILL ENABLE REDUCING RATE OF A MAJOR TAX WILL REDUCE AMOUNT OF RATE INCREASE OF A MAJOR TAX
XX WILL PREVENT INCREASE IN RATE OF A MAJOR TAX NO EFFECT ON TAX LEVELS
WILL PREVENT ENACTING A NEW MAJOR TAX TOO SOON TO PREDICT EFFECT

PRIORITY EXPENDITURE CATEGORIES (A)	PLANNED EXPENDITURES (B)	PERCENT PLANNED FOR MAIN BRANCH OF EXISTING SERVICES (C)	PERCENT PLANNED FOR NEW OR EXPANDED SERVICES (D)	PURPOSE (E)	PLANNED EXPENDITURES (F)	PERCENT PLANNED FOR			
						EQUIPMENT (G)	CONSTRUCTION (H)	LAND ACQUISITION (I)	DEBT RETIREMENT (J)
1 PUBLIC SAFETY	\$	%	%	10 MULTI-PURPOSE AND GENERAL GOVT	\$ 900	100 %	%	%	%
2 ENVIRONMENTAL PROTECTION	\$	%	%	11 EDUCATION	\$	%	%	%	%
3 PUBLIC TRANSPORTATION	\$ 32,137	100 %	%	12 HEALTH	\$	%	%	%	%
4 HEALTH	\$	%	%	13 TRANSPORTATION	\$	%	%	%	%
5 RECREATION	\$	%	%	14 SOCIAL DEVELOPMENT	\$	%	%	%	%
6 LIBRARIES	\$ 6,600	100 %	%	15 HOUSING & COMMUNITY DEVELOPMENT	\$	%	%	%	%
7 SOCIAL SERVICES FOR AGED & POOR	\$	%	%	16 ECONOMIC DEVELOPMENT	\$	%	%	%	%
8 FINANCIAL ADMINISTRATION	\$	%	%	17 ENVIRONMENTAL CONSERVATION	\$	%	%	%	%
9 TOTAL PLANNED OPERATING MAINTENANCE EXPENDITURES	\$ 38,737			18 PUBLIC SAFETY	\$	%	%	%	%
(N) ASSURANCES (Refer to Instruction G)				19 RECREATION - CULTURE	\$ 56,377	%	100 %	%	%
				20 OTHER/Specify	\$	%	%	%	%
				21 OTHER/Specify	\$	%	%	%	%
				22 OTHER/Specify	\$	%	%	%	%
				23 TOTAL PLANNED CAPITAL EXPENDITURES	\$ 57,277				

The news media have been advised that a complete copy of this report has been published in a local newspaper of general circulation. I have records documenting the contents of this report and they are open for public and news media scrutiny.

I assure the Secretary of the Treasury that the statutory provisions listed in Part G of the Instructions accompanying this report will be complied with by this recipient government with respect to the entitlement funds reported herein.

Johnnie C. Lee - County Judge 9-4-73

DATE PUBLISHED 9-5-73

THE SPEARMAN REPORTER

NAME & TITLE - PLEASE PRINT NAME OF NEWSPAPER

THIS REPORT TO BE RETURNED TO THE DEPT. OF THE TREASURY

ORS FORM NO. 3229 JULY 1973

1973 LYNX FOOTBALL

Spearman Lynx

Vs.

Canyon Eagles





PURPLE PRIDE

Friday Sept 7th

AT Lynx Stadium

Kickoff at 8 P.M.

**LET'S GET BEHIND THE LYNX AND SHOW THEM
WE HAVE PURPLE PRIDE IN OUR LYNX TEAMS**

<i>Hansford Feedyard</i>	<i>Baker & Taylor</i>	<i>Speartex Grain</i>	<i>Spearman Reporter</i>
<i>B. & R. Engine Service</i>	<i>Baker Hotel Mr. & Mrs. Sam Graves</i>	<i>Joes Exxon & CYCLE SHOP</i>	<i>R. L. McClellan & Sons FARM MACHINERY</i>
<i>R. L. McClellan Grain Co., Inc.</i>	 <i>J. L. Brock Agency 206 MAIN STREET — SPEARMAN, TEXAS</i>	<i>White House Lumber Co. OF SPEARMAN</i>	<i>First State Bank</i>
 CATES MEN & BOYS <small>221 MAIN STREET SPEARMAN, TEXAS 79081</small>	<i>EQUITY</i>	 OWENS <small>SALES CO. Service Center 659-2213 GRUVER PHONE 733-2962</small>	<i>Gordon's Drug</i>

Clarence Stephens To Speak For FGFB



Rev. Clarence Stephens, pastor of the Tenth Avenue United Methodist Church in Lubbock.

Amarillo, will be the speaker at the Full Gospel Businessmen's Association meeting September 10 at 8:30 p.m. at the Home Demonstration Clubroom here. Stephens received his B. A. degree from Texas Tech at Lubbock and did his seminary work at SMU. He served as chaplain in world war II with the 98th Infantry Division in Germany. While in the service he received the Purple Heart, Bronze Star, and three major battle stars.

Methodist Plan Lay Witness Mission

The Spearman United Methodist Church is planning a Lay Witness Mission, October 12-14, 1973. The purpose of the Mission is: ---people meeting people to share the good news of the gospel of Jesus Christ. ---people sharing what Christ has done in their lives, and what he continues to do. ---people searching for new ways to live the Christian life in our complex society. ---people taking time to listen to others and to demonstrate the love of God as poured into their hearts through the Holy Spirit. ---people sharing with other people the hunger, the joys, the sorrows, the discoveries of their lives. ---lay persons communicating to others what Jesus Christ means to them, and how the good news makes a difference in daily living. ---people coming at their own expense to live for a weekend with other people in an

experience of witnessing, fellowship, and prayer--all centered around Jesus Christ as Lord. Mr. Tom Johnson of Lockney, Texas is the Co-ordinator of the Mission and he will be here Sunday, September 9th, to meet with all the committees. The committee members are asked to bring a covered dish for their families and have dinner together at the Church. Visiting in the home of Mr. and Mrs. Virgil Hill Saturday was Mr. and Mrs. Leroy Burten from Liberal, Kansas. Visiting Monday afternoon was Mr. and Mrs. Robert Novak and Mrs. Joe Smith. Mr. and Mrs. Hill's granddaughter, Mr. and Mrs. Benny Fort and children from Pine Bluff, Arkansas spent the Labor Day weekend here. The Hills and the Forts attended the Hill family reunion at Woodward, Oklahoma Sunday.

Bond Sales Are \$1,503

Series E and H United States Savings Bond sales in Hansford County during the month of July totaled \$1,503, according to County Bond Chairman C. A. Gibner. Sales for the seven-month period were \$33,629 for 37% of the 1973 goal of \$90,000. Sales in Texas during the month amounted to \$17,185,499, while sales for the seven-month period totaled \$137,169,781 with 63% of the yearly goal of \$216.6 million goal achieved.

Bloodmobile Here September 12

Citizens of Hansford County who are willing and able to donate blood for Hansford Hospital are asked and urged to do so by the Hansford Hospital Auxiliary on Wednesday, September 12th. The place will be the Fellowship Hall of the Sacred Heart Catholic Church, 901 S. Roland, and the time will be from 9:00 a.m. until

2:15 p.m. A Nursery will be provided for small children and the Home Demonstration Club will operate a canteen for the donors, also. Please mark this date and time on your calendar as our quota of blood needed is 150 pints this year and this is the only opportunity for Hansford County residents to donate.

Irrigation Is Key Factor For Forage

Irrigation is likely to be a key factor in maximum wheat pasture forage production this fall and winter, according to Lubbock-based irrigation specialist with the Texas Agricultural Extension Service. If feed costs continue to be high, there will be an extra bonus for the lower-cost forage. Two fall irrigations, especially in dry years, in addition to either a watering-up or pre-plant application will usually produce maximum forage, says Leon New. Good, early fall grazing can normally be obtained from late August-planted wheat with an irrigation in mid to late October and early November while temperatures are still up. Water use is low prior to this time, the specialist says, and deep rooting should be encouraged. By November 1, however, the water use rate is likely to be over one and a half inches every ten days. "It is best and often more convenient to make the first application before cattle are placed on wheat pasture," says New. "This prevents trampling of valuable forage and compacting wet soil, and helps avoid rotting to dry fields."

Mr. and Mrs. Walter Woolley visited Saturday in the home of her parents, Mr. and Mrs. J. R. Halliburton at Laverne, Oklahoma. Visiting a week ago Monday in the home of Mr. and Mrs. Bruce Womble was her mother, Mrs. Vallarie Smith from Amarillo and her aunt, Mrs. C. M. Benson from Tucumcari, N. M. Visiting in the home of Mr. and Mrs. Jim Witt over the Labor Day weekend was his mother, Mrs. Cecil Witt and his Grandfather, Mr. John Christopher, both from Perryton. "A second fall irrigation in December or January may be needed to continue good forage growth. Moisture stored by this application encourages early spring growth and may be especially important during dry years to maintain forage quality and even stand survival," he adds. "Vegeta-

tive growth is usually slow during late January and February because very little growth occurs during temperatures under 45 degrees."

The Extension specialist cautions that high soil moisture during unusually warm periods can promote plant water uptake and cause freeze damage later, especially to less winter-hardy wheat varieties and oats and barley. Overgrazed plants may also be susceptible to freeze damage under similar weather and moisture conditions. Early to mid-December applications may help prevent freeze damage, depending on weather severity. "Research has shown very little to no response to a third fall irrigation," New explains. "Adequate moisture is important, though, for forage production in early spring when soil and air temperatures increase. An irrigation in March is likely to boost forage production, especially if winter snow and rainfall are light and wheat is to be grazed out."

In contrast, says New, grain yields have been influenced very little by early spring applications. Heavy irrigation is not recommended during tillering and jointing for grain production since it produces more straw and encourages lodging. Good response is normally obtained for grain and forage production from irrigations at booting about mid-April and heading in early May when adequate moisture is critical, he contends. Forage yield is high during this time if moisture is optimum. Another irrigation is mid to late May at the grain filling stage may be beneficial in grain production, especially in dry years, says New. An application at this time can help extend the grazing period and

keep forage quality up, but the results in both grazing and forage quality are likely to be considerably less than those from earlier irrigations.

Continuing Education For Nurses At WTSU

The Texas Nurses Association is implementing a voluntary Continuing Education Recognition Program for all registered nurses licensed in Texas effective September 1, 1973.

The goal of the Texas Nurses Association is to improve health care services by increasing the participation of registered nurses in Continuing Education. The T.N.A. program encourages nurses to pursue learning activities in order to maintain nursing expertise and to acquire the most current knowledge and skills.

Earlier this year representatives from District #2 Texas Nurses Association and the Amarillo League for Nursing made a formal request to West Texas State University for a full program of Continuing Education for nurses in the West Texas region to meet the Texas Nurses Association program requirements for nurses.

In cooperation with Amarillo Hospital District, West Texas State University will offer a wide range of programs to meet the needs of West Texas nurses.

Mrs. Eunice King, Head of the Department of Nursing served on the state-wide committee that designed the program of Continuing Education that was approved by the membership at the State Convention in April. Mrs. King states that "the program of Continuing Education adopted by the Texas Nurses Association marks a milestone in the history of nursing in Texas as this will have far-reaching effects on the quality of health care provided to the citizens of Texas."

Mrs. Edith Payne who holds a Master's degree in Nursing from Texas Woman's University will coordinate the program in this region. For the past year she has served as chairman of a Regional Council on Continuing Education. Mrs. Payne states the Council has plans to establish five educational cen-

ters for Continuing Education in the West Texas area. The centers will be located in Dumas, Pampa, Hereford, Memphis and Amarillo/Canyon. Mrs. Payne and her committees have designed six major programs to be offered this fall and one regional workshop. Mrs. Payne said these were the programs identified as having priority according to surveys made in the region. The following courses will be offered: Management of Patient Care, Emergency Department Nursing, Operating Room Nursing, Nursing Audit, Cardiovascular Nursing, and Endocrine Dysfunction Problems. Interested individuals may contact Mrs. Payne at West Texas State University.

A two-day workshop will be offered September 21 and 22 on "The Problem-Oriented Patient Medical Record." Mrs. Delores Alford, a Clinical Specialist in Nursing, and Dr. Virginia Vollmer, a Medical Physiologist and Instructional Communications Consultant from Dallas, Texas will conduct the workshop. The program will begin at 8:00 A. M. on September 21, at the Psychiatric Pavilion Auditorium.

The Basic Course provides instruction in the fundamentals of leadership and management, with emphasis on leadership development. There is no military service obligation incurred during this course and women are not required to drill with weapons. The Advanced Course is selected students who have demonstrated a potential for becoming Army officers. They are taught advanced leadership and management, and theory and dynamics of the military team. They develop their ability to think creatively and to speak and write effectively.

PSC Army ROTC Available To Fresh.

Did you know that at Panhandle State College Army ROTC is now open to all eligible college freshmen? This year is the first time women are eligible to enroll in Army ROTC at any of the over 200 participating colleges and universities. provided school officials agree. This resulted from the successful test program at 10 institutions last year when women enrolled in Army ROTC for the first time.

The four-year program consists of a Basic Course (freshmen and sophomore years) and an Advanced Course (junior and senior years).

Its purpose is to educate sufficient officers for the Army's active duty and reserve forces. All high school graduates who enroll in one of the colleges or universities where Army ROTC is offered is eligible. Just register for the program at the same time you register for your other college courses during freshmen en-

rollment. It's that simple. The opportunity to earn a commission as an Army second lieutenant at the same time you earn your college degree is one reason to enroll. The Army, like all large businesses, needs graduates with baccalaureate degrees. This allows you to choose your college curriculum.

All cadets in the last two years of the program receive \$100 each month you are in school for up to 10 months of the school year. Add about \$400 for the summer camp between the junior and senior years, and it amounts to the \$2400--tax free--for two college years! Plus free uniforms and authorized accessories worth about \$200.

The Basic Course provides instruction in the fundamentals of leadership and management, with emphasis on leadership development. There is no military service obligation incurred during this course and women are not required to drill with weapons.

The Advanced Course is selected students who have demonstrated a potential for becoming Army officers. They are taught advanced leadership and management, and theory and dynamics of the military team. They develop their ability to think creatively and to speak and write effectively.

You may compete for ROTC scholarships which can pay your college expenses. Tuition, books, lab fees, plus \$100 each month you are in school for up to 10 months of the school year. For further details contact the Professor of Military Science, Panhandle State College, Goodwell, Oklahoma, 73939.

Mrs. Don Wirsdorfer and children, Nick and Jane went to Washington State in mid July to visit her parents, Mr. and Mrs. George Herren at Toledo, Washington and her husband's parents, Mr. and Mrs. D. E. Wirsdorfer, Sr. at Tacoma, Washington. They were joined the first week in August by her husband, Rev. Wirsdorfer and children, Donnie and Donna. They all returned home weekend before last.

BAKER & TAYLOR DRILLING COMPANY

Rates its employees No. 1



"KEN" STEWART



Your Baker and Taylor employee of the week, is Ken Stewart. Ken is an electrician for the local Spearman firm, and he has been with Baker and Taylor for 3 years. He has only been in the shop for about 3 months however, working with Max Taylor and his crew. Ken came to Spearman from South Carolina, a state which he dearly loves. However, he actually prefers the working conditions, and the wages that can be made working for a fine company like Baker and Taylor. Ken has only one hobby, and that is fishing and hunting. And, of course he gets to do little of that, as most of the time he is busy with his job... Also, Ken likes to help the youth of our community. He is a musician, and plays the guitar. He would like to work with the youth of Spearman in the field of music, and anyone who might want to help Ken in organizing a teen band, or any group of young people who would just like to enjoy a music session with Ken, is urged to contact him at the Baker and Taylor headquarters in Spearman. Ken feels that if we will work more with our young people, we will solve most all of their serious problems... we agree with Ken, and think he will be great working with the teen agers of our city...

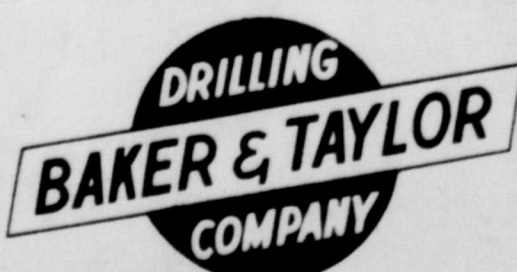

USE CLASSIFIED ADS TO BUY, SELL, SWAP RENT OR HIRE

CALL 659-3434

WE SELL:



Cleaned & Repaired WE MAKE: Magnetic Signs

PHONE: 659-3434

THE SPEARMAN REPORTER

COMBINES FOR SALE: Gleaner-Baldwin A-C... Several to choose from...

FOR RENT

FOR RENT: Furnished apt. 606 S. Bernice Street...

FOR RENT--Furnished apartment, Central air-conditioned...

LEGAL NOTICE

THERE WILL BE A PUBLIC HEARING FOR DISCUSSION OF THE PROPOSED BUDGET OF THE CITY OF SPEARMAN...

ATTEST: /s/ Dr. D. E. Hackley Mayor /s/ Janie Hand City Secretary

Card Of Thanks

We wish to thank all of our friends for flowers, cards, and memorials at the time of the death of our son and grandson, Michael...

WHEAT PRODUCERS ELECT OFFICERS

Herman Schmitz, member of the North Dakota Wheat Commission, was elected President of Great Plains Wheat, Inc. at G.P.W.'s summer board of director's meeting...

Burton's TV logo and address: 106 E. Kenneth

Boxwell Bros. Funeral Home and Flower Shop

Cummings Refrigeration and Conditioning

UNITED PENTECOSTAL CHURCH

Listen to HARVEST TIME

SFORD LODGE 1040 A.F. & A.M.

SERVICES: Handford County Planned Parenthood

CRAFT SHOP: Every-thing for the artist

TREE SURGEON--Now spraying for Elm Leaf Beetles...

KEEP carpet cleaning problems small--use Blue Lustre wall to wall...

LEAH'S YARN AND ETC. OPEN IN GRUVER

FOR SALE

FOR SALE--2 bedroom and den home, carpets, drapes, dishwasher...

FOR SALE: A Love Seat or Divan in real good condition...

FOR SALE--1968 Ford Galaxie 500 4 dr. V8 engine...

For Sale or Rent, 3 bedroom trailer--fenced yard and lot...

FOR SALE: 2 bedroom house, 2 lots, large kitchen, utility basement...

FOR SALE: 2 Bedroom house, newly painted and new carpet throughout...

FOR SALE--Retail zoned tract Highway 207 south...

HOUSE FOR SALE--121 S. Townsend, carpeted, 2 bedroom...

FOR SALE: 2 registered Boxer puppies...

FOR SALE: 3 bedroom, carpets, utility room, large living room...

FOR SALE: 3 bedroom home, carpeted, utility room, disposal, nice fenced yard...

FOR SALE: Used Maytag ironer. Call 659-3512.

FOR SALE: Brick house. 421 Haney. Call 659-2671.

FOR SALE--Good used trombone, \$30. See after 5 at 711 S. Townsend...

WANTED

Mechanic wanted to work on IHC tractors and combines...

Need home for 1 year old Bassett Hound...

WANTED--Land to rent. Would lease with option to buy...

WANTED--Baby sitting in my home for working mothers...

WANTED TO BUY--Laying hens and pullets...

Sewing wanted, prefer children. 659-3356.

WANTED: Truck drivers for insilage harvest...

Mechanic needed. Dodge Plymouth and Chrysler Dealership...

HELP WANTED: For inside and outside workers...

TYPIST CLERK WANTED--Northern Natural Gas Company...

FOR SALE: Used Maytag ironer. Call 659-3512.

FOR SALE: Brick house. 421 Haney. Call 659-2671.

FOR SALE--Good used trombone, \$30. See after 5 at 711 S. Townsend...

To Give Away

TO Give Away, Male Bird-dog. Call 878-2240 in Srinnett.

eat commission members from the Plains states discuss marketing, transportation and foreign trade policy issues affecting the U. S. wheat industry...

Arts & Craft Festival In Pampa Oct. 13-14

The Pampa Fine Arts Association is sponsoring the annual Top O' Texas Arts and Crafts Festival...

Research Tour Set at PSC

A Field Day will be held at the Panhandle Research Station at Goodwell, Oklahoma, Thursday, September 13...

Entertainment will be presented in the M. K. Brown Civic Auditorium, Saturday, October 13, at 8:00 P. M., by the Pampa High School Drama Department...

Mrs. Lacy, one of four teachers recently nominated for Texas State Director of the International Thespian Society...

Hotel and motel accommodations are available, however, reservations should be made in advance.

Tickets will be on sale during the Festival and at the door the night of the performance.

For complete information concerning details of the Festival, address your communications to: Mrs. Dewey Palmittier, P. O. Box 1820, Pampa, Texas, 79005.

Approximately 60 Pampa business firms and individuals have contributed to making this year's Festival possible.

Ben Konis, a well known artist and teacher from Amarillo will conduct a pastel demonstration in the Heritage Room on the 13th.

An invitation is open to join artists and craftsmen from the Top O' Texas area in offering your paintings and crafts for sale.

Konis conducts classes at his studio in Amarillo, and also summer workshops in Texas and New Mexico.

His paintings are on permanent exhibit in Ruidosa and Santa Fe, New Mexico, Jackson, Wyo., Arlington, Texas and other art centers throughout the United States.

A gourmet booth will offer a variety of home baked and canned foods for sale.

The Pampa Garden Club will have a judged flower show during the festival.

All persons interested are invited to attend.

The stations include "Corn Grain and Ensilage Performance Test" by C. E. Denman...

Visiting in the home of Mr. and Mrs. Eugene Yarbrough Sunday were his sister, Carolyn and his parents, Mr. and Mrs. Aubrey Yarbrough from Perryton.

Head of Agronomy at Panhandle State College; and "Small Grains Variety Performance for Grazing" by F. E. Le Grand...

Following the station research studies, an assemble meeting will be held at the Quonset Building with Mr. Alexander presiding.

At 4:00 P. M., the annual Panhandle Research Station Committee Meeting will be held in the Student Union Red Lounge on the Panhandle State College Campus.

Dr. Levoy Croy, Associate professor of Agronomy at Oklahoma State University will discuss the "Rate and Date of Seeding Small Grains for Grazing and Grain."

A discussion and remarks session will be conducted by Dr. Ralph Matlock, Professor and Head of Agronomy at Oklahoma State University.

Hotel and motel accommodations are available, however, reservations should be made in advance.

Tickets will be on sale during the Festival and at the door the night of the performance.

For complete information concerning details of the Festival, address your communications to: Mrs. Dewey Palmittier, P. O. Box 1820, Pampa, Texas, 79005.

Approximately 60 Pampa business firms and individuals have contributed to making this year's Festival possible.

Ben Konis, a well known artist and teacher from Amarillo will conduct a pastel demonstration in the Heritage Room on the 13th.

An invitation is open to join artists and craftsmen from the Top O' Texas area in offering your paintings and crafts for sale.

Konis conducts classes at his studio in Amarillo, and also summer workshops in Texas and New Mexico.

His paintings are on permanent exhibit in Ruidosa and Santa Fe, New Mexico, Jackson, Wyo., Arlington, Texas and other art centers throughout the United States.

A gourmet booth will offer a variety of home baked and canned foods for sale.

The Pampa Garden Club will have a judged flower show during the festival.

All persons interested are invited to attend.

The stations include "Corn Grain and Ensilage Performance Test" by C. E. Denman...

Visiting in the home of Mr. and Mrs. Eugene Yarbrough Sunday were his sister, Carolyn and his parents, Mr. and Mrs. Aubrey Yarbrough from Perryton.

Relatives visiting in the homes of Mr. and Mrs. Bill McBride and Mr. and Mrs. Billy Weaver over the Labor Day weekend were Mr. and Mrs. Jack Weaver, Mr. and Mrs. Ronnie Nugent and son, Mrs. Stella Merritt, all from Red Oak, Texas and Mr. and Mrs. Jim Weaver and children from Austin, and Mr. and Mrs. Ronnie Weaver and family, Mr. and Mrs. Leon Scott and sons and Bobbi Jo McBride all of Odessa, Texas.

Mr. and Mrs. Bill Watson and daughter, Jill returned last weekend from a weeks vacation. They visited his sister, Mr. and Mrs. Ernie Kooz at Ft. Leavenworth, Kansas, her brother, Mr. and Mrs. Dale Regier at Kansas City, Missouri and her parents, Rev. and Mrs. Jacob C. Regier, former pastor of the Apostolic Faith Church here, at the Apostolic Faith Bible College at Baxter Springs, Kansas.

With a cassette recorder and your own ingenuity, you can find out something that most people never notice--how the world really sounds. Here are some ideas to start you thinking.

Groove on the beach--use a multi-purpose tape to record the sounds of waves, you gruntingly heaving a medicine ball, kids oohing about their sand castles.

Place your recorder in the middle of a pasture to record the croaks of frogs, the food-crunching of insects, the whistling of wind and grass--as only Mother Nature can express it.

Make concert quality music really come alive for you when you record the music on a premium quality tape, such as Scotch High Energy.

Make concert quality music really come alive for you when you record the music on a premium quality tape, such as Scotch High Energy.

Make concert quality music really come alive for you when you record the music on a premium quality tape, such as Scotch High Energy.

Make concert quality music really come alive for you when you record the music on a premium quality tape, such as Scotch High Energy.

Make concert quality music really come alive for you when you record the music on a premium quality tape, such as Scotch High Energy.

Make concert quality music really come alive for you when you record the music on a premium quality tape, such as Scotch High Energy.

Make concert quality music really come alive for you when you record the music on a premium quality tape, such as Scotch High Energy.

Make concert quality music really come alive for you when you record the music on a premium quality tape, such as Scotch High Energy.

Make concert quality music really come alive for you when you record the music on a premium quality tape, such as Scotch High Energy.

Make concert quality music really come alive for you when you record the music on a premium quality tape, such as Scotch High Energy.

Make concert quality music really come alive for you when you record the music on a premium quality tape, such as Scotch High Energy.

Make concert quality music really come alive for you when you record the music on a premium quality tape, such as Scotch High Energy.

Make concert quality music really come alive for you when you record the music on a premium quality tape, such as Scotch High Energy.

Make concert quality music really come alive for you when you record the music on a premium quality tape, such as Scotch High Energy.

Make concert quality music really come alive for you when you record the music on a premium quality tape, such as Scotch High Energy.

Make concert quality music really come alive for you when you record the music on a premium quality tape, such as Scotch High Energy.

Make concert quality music really come alive for you when you record the music on a premium quality tape, such as Scotch High Energy.

Make concert quality music really come alive for you when you record the music on a premium quality tape, such as Scotch High Energy.

Make concert quality music really come alive for you when you record the music on a premium quality tape, such as Scotch High Energy.

Make concert quality music really come alive for you when you record the music on a premium quality tape, such as Scotch High Energy.

Make concert quality music really come alive for you when you record the music on a premium quality tape, such as Scotch High Energy.

Make concert quality music really come alive for you when you record the music on a premium quality tape, such as Scotch High Energy.

Make concert quality music really come alive for you when you record the music on a premium quality tape, such as Scotch High Energy.

Make concert quality music really come alive for you when you record the music on a premium quality tape, such as Scotch High Energy.

Statement of Financial Condition OF HANSFORD COUNTY SPEARMAN, TEXAS

Financial statement table with columns: Funds, Book Balance, Outstanding Checks, Outstanding Receipts, Bank Balance, Summary of Receipts and Disbursements, Outstanding Bonded Indebtedness, Investments.

THRIFTWAY



Super Food Savings

Crafted in Staffordshire, England
Doverstone
SALE STARTS THIS WEEK! **49¢** each basic piece



Build your set the piece-each-week way.

WEEK	ITEM
1	Dinner Plate
2	Cereal/Dessert Dish
3	Cup
4	Saucer
5	Salad/Cake Plate

THIS CYCLE WILL BE REPEATED THROUGHOUT THE PROMOTION

SHURFINE **CAKE MIX** 18 1/2 oz. BOX **22¢**
 DEVILS FOOD - ORANGE
 MARBLE - WHITE - YELLOW

SHURFRESH **CRACKERS** 1 LB. BOX **22¢**

USDA CHOICE T-BONE STEAK **1.49** Lb.
 SHURFRESH ALL MEAT **FRANKS 79¢**
 12 OZ. PKG. SHURFRESH FULLY COOKED CANNED **HAMS 3 4.29** LB. CAN.

Checkmate **PRODUCE SPECIALS**
 RED DELICIOUS **APPLES 1.00** 3 LBS.
 NEW CROP

COLORADO ELBERTA **PEACHES 1.00** 4 LBS.
 BUY 'EM BY THE BOX FOR CANNING OR FREEZING

POTATOES 79¢
 ALL PURPOSE RUSSET 10 LB. BAG

SHURFINE **TEA BAGS** 100 CT. BOX **89¢**

FOOD KING WHOLE UNPEELED **APRICOTS 39¢** 29 OZ. CAN

SHURFINE PURE CANE **SUGAR 69¢** 5 LB. BAG

SOFLIN WHITE OR ASSTD. PAPER **TOWELS 22¢** JUMBO ROLL

SHURFINE **CATSUP 22¢** 14 OZ. BTL

10¢ OFF LABEL
 CHEER DETERGENT GIANT SIZE **79¢**
 CASCADE DISHWASHING DETERGENT 13¢ OFF LABEL 35 OZ. BOX **59¢**
 AJAX CLEANSER 2 21 OZ. BOTTLES **49¢**

Checkmate **FROZEN FOODS**
 SHURFINE FROZEN **ORANGE JUICE 1.00** 3 12 OZ. CANS

WITH THIS COUPON
 COFFEE **69¢**
 SHURFINE VAC PAK LB. CAN ONLY
 FIRST TWO CANS @ 69¢ EACH
 THEREAFTER 74¢ EACH
 Coupon Expires September 8, 1973

SHURFINE MACARONI & CHEESE **1.00** 5 7 OZ. BOXES
 SHURFINE EARLY HARVEST **SWEET PEAS 88¢** 4 17 OZ. CANS
 HUNTS **TOMATO SAUCE 88¢** 4 15 OZ. CANS
 SHURFINE **TOMATO SOUP 1.00** 8 11 OZ. CANS

FOOD KING FROZEN **FISH STICKS 22¢** 8 OZ. PKG.

WITH THIS COUPON
 Excedrin **79¢**
 BOTTLE OF 60'S
 Coupon Expires September 8, 1973

SOFLIN OVERNITE PINLESS **DIAPERS 69¢** PKG. OF 12
 SOFLIN DAYTIME PINLESS **DIAPERS 1.19** PKG. OF 30
 SHURFINE **APPLE BUTTER 39¢** 28 OZ. JAR
 FOOD KING PEACH PRESERVE OR **GRAPE JAM 1.00** 2 32 OZ. JARS

GRADE 'A' SMALL **EGGS 59¢** DOZEN
 SHURFINE ASSORTED FRUIT **DRINKS 22¢** 40 OZ. CAN

WITH THIS COUPON
 SECRET **39¢**
 ANTI-PERSPIRANT SPRAY DEODORANT 5 OZ. CAN
 Coupon Expires September 8, 1973

SUNSHINE CHEESE-ITS **VANILLA WAFERS 1.00** 3 PKGS.
 CUTEX **POLISH REMOVER 29¢** 3 OZ. BTL.
 VASELINE INTENSIVE CARE **LOTION 69¢** 10 OZ. BTL.
 SHURFRESH LONGHORN SLICED COLBY OR HALF MOON COLBY **CHEESE 69¢** 10 OZ. PKG.
 SHURFRESH WAXED MIDGET MILD OR COLBY LONGHORN **CHEESE 99¢** 16 OZ. PKG.

AFFILIATED SPECIALS GOOD SEPT. 4-8, 1973
THRIFTWAY
 Plains Shopping Center
 "Home of Buccaneer Stamps"
 OPEN Mon-Sat 7 to 8
 CLOSED SUNDAYS