

the
Spearman



REPORTER

VOLUME 64 No. 40

THE SPEARMAN REPORTER, Hansford County, Texas 79081

THURSDAY, AUGUST 23, 1973

TAX ELECTION FRIDAY TO FUND DAM PROJECT

...voting has been in both Hansford and ... counties for the ... tax election ... August 24 ... office of the new ... authority, ... election will be to ... approve a ... tax levy of 6 cents ... valuation on the ... tax rolls of both cou- ...

...tax would amount to \$1.15 per year. The election will be held at the courthouse in Spearman with E. J. Copeland as judge and at the courthouse in Perryton with Wendell Freemant as presiding judge. Due to a decision on the part of state authorities only one polling place in the county seat was named. Gruver and Morse and rural residents must come to Spearman to vote on the Palo Duro River Authority maintenance tax election. The election will be conducted in accordance with state law, with one box for property owners who have rendered property for taxation in the county in which they reside. Another box will be for those without property on the tax rolls, but who are otherwise qualified voters. The votes cast at each of these separate but simultaneous elections will be recorded, returned and canvassed separately. The election will be decided on the basis of the aggregate number of votes cast for the proposition and

the aggregate votes cast against it, with all votes in both counties being added together to reach a total. In order to secure passage of the bill creating the authority, the commissioners court of Ochiltree and Hansford counties, along with the city councils of Spearman, Gruver and Perryton, passed resolutions favoring such legislation. The proposed dam will be located in the northeast corner of Hansford County and approximately the same distance from Perryton, Gruver and Spearman. It will be about 10 miles long and four miles wide at its greatest extremity and will impound 800,000 acre feet of water. Primary purpose of the dam is to provide a future municipal water source for Perryton, Spearman and Gruver. If the dam is built, it will take an estimate five to seven years to complete. Primary push for the project has come from Hansford county where commissioners hired Craig Davidson last year to direct the of-

...ce of Economic Development. Davidson has told the commissioners in both counties that he estimates that at least 90 per cent of the cost of the dam, perhaps all of it, will come from various federal sources. It is estimated that the cost of the dam will be 6 to 7 million dollars and once construction is started it will take some 18 months to complete. The Palo Duro Dam project was killed by a one vote margin in 1959 when opposition developed in both counties. The situation has changed since then, with a declining water table over the area focusing attention to the need for a future water supply to serve the cities in the two counties. The annual survey of the North Plains Water District shows a constant drop in the level of underground water because of the tremendous amount of pumping done by irrigation. In Hansford county last year there were 52 irrigation wells abandoned because of insufficient water production. The planning as proposed for the project has included a pipeline system to serve the three cities as an integral part of the proposal. A number of citizens in both counties are concerned about future water supply. Be sure and vote Friday, August 24 on this important issue.

Patterson Is 2nd In Rodeo Finals



...Bailey Patterson took second place in bareback riding at the National High School Championship Finals held last week at Ogden, Utah. There were over 100 contestants entered in this event. Bailey had a score of 183 points. First place winner from Louisiana had a score of 186. Bailey is the son of Mr. and Mrs. L. M. Patterson, Jr. of Spearman and has made quite a name for himself this past year with his expertise in all aspects of rodeoing.

Another Hansford County boy, Monte Cluck, son of Mr. and Mrs. Dean Cluck of Gruver, entered in calf roping. He went to the finals and was on the way to winning the event when he had his calf all tied up with a good time, when the calf broke the rope.

The Spearman Lynx will meet the Guymon Tigers at Tiger Stadium, 7 P. M., Sat. nite. The public is invited to the scrimmage. It is open to everyone. Bring your family, and come to the game... Back the "Purple Pride" gang all the way to state this year.

This national event had over 1000 entered with approximately 1200 horses stalled. Contestants came from 26 states, and 2 Canadian provinces, British Columbia and Alberta. Three rodeo companies furnished over 500 head of stock for the week long rodeos. Rodeos were held at 9:30 in the morning and at 7:30 at night.

Bailey received a specially designed belt buckle and numerous other prizes for his performance. Hansford County residents attending included Mr. and Mrs. Patterson and family, Mr. and Mrs. Dean Cluck and family, Mr. and Mrs. Bob Cluck and Kim, Mr. and Mrs. A. D. Reed, Jr. and family, Mr. and Mrs. T. C. Harvey and grand-daughter.



BULLETIN: The Hansford Sheriff's Dept. reported that 4 more local Spearman boys have been picked up this week for allegedly having marijuana in their possession. One local boy, Art Lynch, was arrested for allegedly having possession of marijuana, and was released on a \$2500.00 bond. The other three boys are still in jail, as we go to press early Wednesday morning.

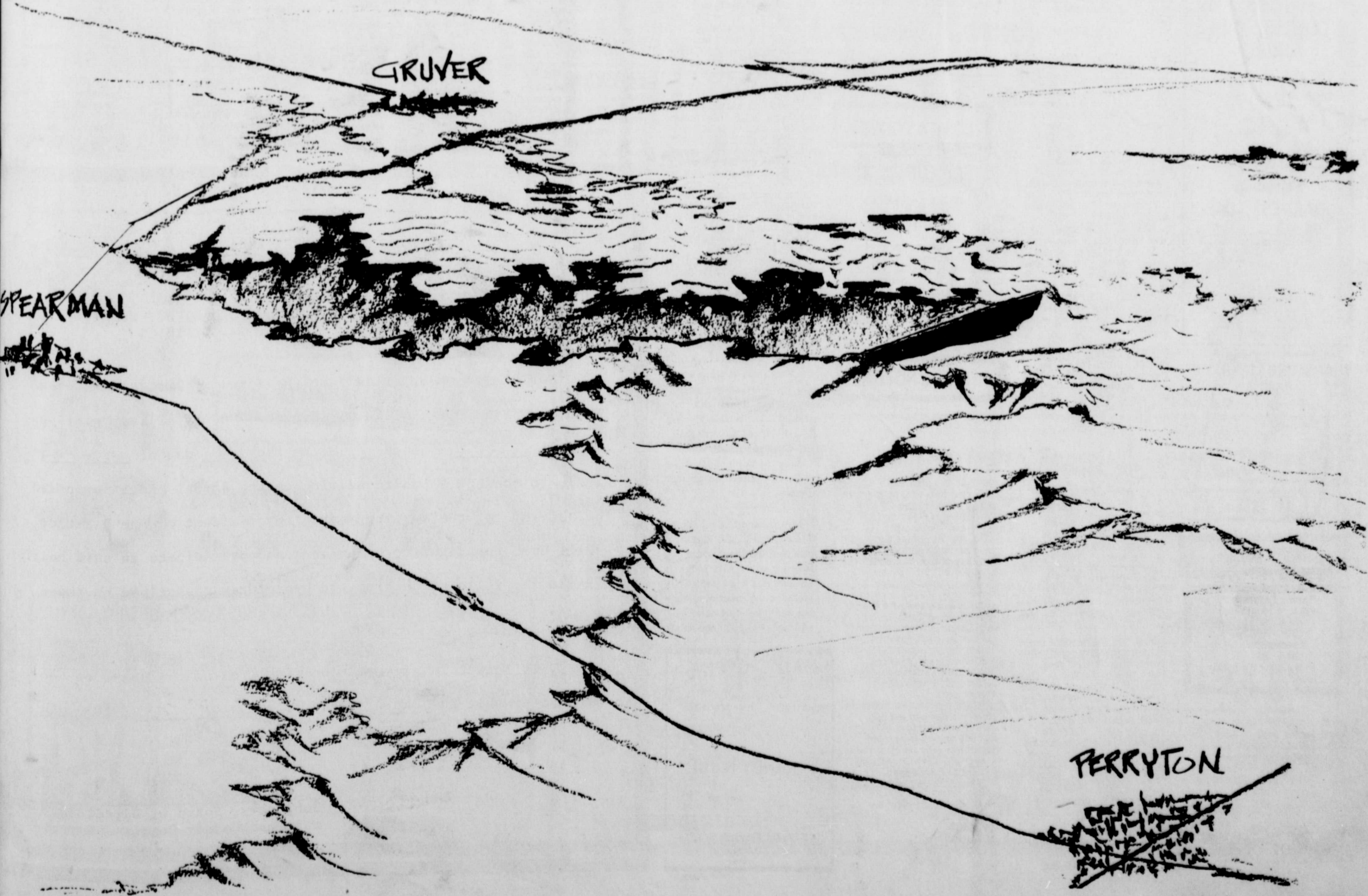

USE CLASSIFIED ADS TO BUY, SELL, SWAP RENT OR HIRE

CALL 659-3434

WE SELL:



Cleaned & Repaired **WE MAKE:** Magnetic Signs

PHONE: 659-3434

THE SPEARMAN REPORTER

2 FAMILY GARAGE SALE
August 28 and 29, Morse, Texas, one block west and one block north of Morse Grocery Store. Furniture, Dishes, appliances, clothing, etc. Lots of Goodies. 9 to 5.

FOR SALE: Conn Slide Trombone with case, \$75.00. Call 659-3122, 40T-rtt

FOR SALE: AKC Great Dane Puppies: one black, one harlequin. Call after five, 435-2475, Waka, 40T-2tc

FOR SALE: 1967, 12x60 Hicks Trailerhome. Two bedroom. Air conditioned. Underpinning. \$3000.00. Located Hwy 15 & Hazelwood. Call 435-4408 or 435-4058 or contact Olen Mills, Perryton, Texas. 40-4tp

NOTICE TO CREDITORS OF THE ESTATE OF V. E. ROSSON, DECEASED:

Notice is hereby given that Letters Testamentary were granted to me in the Estate of V. E. Rossoson, Deceased, in the County Court of Hansford County, Texas, on August 20, 1973. All persons holding claims against said estate are hereby notified to present the same to me within the time prescribed by law. My residence is Spearman, Texas, and my mailing address is Box 944, Spearman, Texas 79081.

Emmett R. Sanders
Independent Executor of the Estate of V. E. Rossoson, Deceased

WEST TEXAS CHAMBER OF COMMERCE LAND USE PLANNING CONFERENCE HELD

ABILENE--At a Land Use Planning Conference held in Abilene on August 7, the majority of the speakers opposed any kind of federally-controlled land use management practices and spoke in favor of locally controlled land use programs.

The conference was attended by more than 300 interested West Texans from throughout the 132-county area of West Texas. It was co-sponsored by the West Texas Chamber of Commerce and the Texas Council, Soil Conservation Society of America.

Emil C. Rassman of Midland, President of the West Texas Chamber of Commerce, in his welcome address said that "most Americans recognize the need to continue the development of our land within a free enterprise system in order to meet the growing needs of our population and economy--without prejudging the question, the West Texas Chamber of Commerce believes that if a national land use policy is adopted, its administration should be a basic responsibility of the state and local governments, which are closer to the problem and closer to the people."

local government where the problem can be handled locally."

A. B. Linford of Bozeman, Montana, President of the Soil Conservation Society of America, stated that "what many of us want in land use policy is that it is based on development and use of natural resources, while providing increased attention and care to the needs of the natural environment."

He further stated "A land use policy to be effective must be based upon careful analysis of the needs and desires of the human population for soil, clean water, quality vegetation and aesthetic facilities; and the land itself--its capabilities, limitations and potentials as shown by soil and other surveys and studies covering all land."

Representing Governor Dolph Briscoe was Reagan Brown who stressed how the planning and development in land use could help communities in Texas--"You begin with the people and development of communities--we think the control of land use should be in the hands of the local government where the problem can be handled locally."

Judge Robert Barnes of Corpus Christi, President of the County Commissioners Association, said "counties should be a primary planning agency--if we are to have the highest measure of local control, then surely we must work together for it locally."

Jay Naman of Waco, President of the Texas Farmers Union, said that his organization's goal "is to build family farm agriculture and preserve a quality environment--we see land use planning and zoning as one way to do this--"

Dr. Alfredo Gutierrez of Del Rio, President of the Association of Mayors, Councilmen and Commissioners, said there are three steps in city land use planning--the map, the ordinance and the enforcement. "As we plan for land use," he said, "I hope we give equal opportunity to the affluent and the indigent. I hope the time will come when we will plan for people, not ethnic numbers--people, not minority numbers."

Farmers and ranchers generally are very much in favor of land use planning. They are good at it. They do it every day in their work," according to Ed McKay of Waco, Director of National Affairs for the Texas Farm Bureau. However, he said, that farmers are for individual land use planning. The Farm Bureau is against compulsory land planning and thinks any legislation should be at the state level.

Karl Swenson of Midland, Chairman of the Mineral Resources Committee of the West Texas Chamber of Commerce, said that four basic principles must be adhered to in developing effective land use programs. He emphasized:

Spearman, Texas 79081
213 Main Box 458
Published Weekly at 213 Main Street Spearman, Texas 79081

Owner-Publisher William M. M. Second Class Postage Paid at Spearman, Texas

Any erroneous reflection upon the character of any person or firm appearing in these columns will be gladly and promptly corrected upon being brought to the attention of the management.
SUBSCRIPTION RATE--Hansford, adjoining counties, in combination with The Hansford Plainman, \$7.00 yr. Other points in combination with The Hansford Plainman, \$9.00 yr.

phazized the value of private decision making process, a balance of economic and non-economic interests, compatible multiple uses of lands and waters and delineation of the roles of various levels of government.

William Blakemore II of Midland, board member of the Texas and Southwest Cattle Raisers Association said that ranchers believe they are their own best land managers and they balk at federal control.

"I believe that a great deal of land use planning can be implemented on a voluntary, cooperative basis," said Doyle Hutcheson of Weatherford, President of the Soil and Water Conservation Districts. He noted that five principles should be included in any land use planning effort that goes beyond a voluntary approach--maximum authority in local government, fair representation of the interests of land owners, flexibility, orientation toward protecting land from harmful use and no public interest requirement on a landowner to use his land beyond its capabilities.

Mort L. Mertz of Eldorado, President of the Texas Sheep and Goat Raisers Association said, very explicitly, that his association was against land use legislation. "And now a warning--put some unnecessary laws on the books--let the consumer block, the environmental block, and the recreation block get a hold of them and the results may well be disastrous. Leave our land alone--leave us alone--and let us do our job."

Joe Perrone of Austin, President of the Texas Association of Realtors, expressed belief in as much local control as possible, but said there are areas where national control is necessary. "We support S. 268 because we feel that the act is a good beginning to bring order out of chaos in land use planning."

Mr. and Mrs. Eldon Ferrell recently enjoyed an outing to Fort Supply, Oklahoma. A host Saturday night they spent the night at Lake Meredith and were joined on Sunday by Mr. and Mrs. Carl Hutchison.

Guests in the home of Mrs. Ben Cook are daughters Mr. and Mrs. Bunk and Troy from Montana and Mr. and Mrs. Chub Gross from Canyon are spending their vacation with them. Also visiting the Cook home are his son Mr. and Mrs. Albert Cook from Dumas,

Course Set For Fires, Safety & Water Treatment

Frank Phillips College, area municipal water treatment officers, and city managers have joined forces to bring Mr. Hayes, a Texas A & M extension service representative, to the college campus for a Monday thru Thursday, August 27-30, Vocational Teachers International Training Course. Classes will meet in Room of the Fine Arts Building.

The course is specifically designed to update present vocational teachers procedures and techniques and certify others as a certified instructor of vocational courses in their fields--Fire, Safety, Water Treatment, etc.

The course is open to high school and college vocational instructors in the area, as well as technicians in various types of municipal services who wish to qualify as a certified instructor.

Tuition for the 50 hr. course is \$35. For further information contact: Oliver J. Abel, Dean of Vocational-Technical Educational Division of Frank Phillips College or Mr. L. Criswell, Superintendent of Utilities Treatment, Borger, Texas.

NOTICE: The Hansford County Women's Bowling League will meet at 7:30 p.m. August 28 at Tenia's Bar to organize the women's winter league.

GoBese Vitamin E Cream, the No. 1 all-around skin cream. Only \$1.98 at Spearman Drug. 36T-5tp-T

Reduce safe and fast with GoBese Capsules and E-Vap "water pills" at Spearman Drug. 36T-5tp-T

DON'T merely brighten carpets... Blue Lustre them no rapid resoling. Rent shampooer \$2 Gordon's Drug. 36T-5tp-T

TREE SURGEON--Now spraying for Elm Leaf Beetles. Free estimates. Bob Welsh, Farmworth, Texas. 38S-10tp

FOR SALE

GARAGE SALE--1001 S. Bernice. Everything 1/2 price. Saturday, August 25 from 9:00 A. M. to 5:00 P. M. 40-1tc

FOR SALE--By owner, three bedroom house. Fenced backyard Extra wide garage with storage room. Good location. 1107 S. Haneey or call 659-3108. 39-2tc

FOR SALE--1971 Suzuki 400 motorcycle. Contact Verna Lee Schnell. 35T-rtt

FOR SALE--White German puppies, AKC Registered, whelped January 30, 1973. Call 659-2309 after 5 weekdays: 12 noon Saturdays. Spearman. 18S-rtt

FOR SALE: Nice 2 bedroom and den home, carpeted, drapes, electric oven, cooktop, dishwasher, utility room, TV, lower fenced yard, 70 ft. lot, good location. Emmett R. Sanders, Broker, 659-2516, night 659-2601. 32T-rtt

FOR SALE: 2 Bedroom house, newly painted and new carpet throughout with 2 bedroom apartment in back. 721 Bernice. Call 659-3269 or 659-3669. 36S-rtt

FOR SALE--Retail zoned tract Highway 207 south, with sturdy 2 bedroom stucco house easily moveable. See house or house and lot. Heavy traffic count, excellent potential. Emmett R. Sanders, Real Estate Broker, 659-2516 nights or 659-2601. 26T-rtt

HOUSE FOR SALE--121 S. Townsend, carpeted, 2 bedroom, stove, dishwasher, garbage disposal, refrigerated air, floor furnace, and TV antenna. 659-3069. 30T-rtt

FOR SALE: 1972 Honda 350 motorcycle--1500 miles. Also helmet. Contact Frank Hall, Gruver, Texas. Call 733-2632. 35-rtt

FOR SALE: 3 bedroom, carpets, utility room, large living room. Double garage with extra room and bath at rear. Located on 75 ft. lot. For appointment to see call Emmett R. Sanders, Broker, 659-2516, nights 659-2601. 37T-rtt

FOR SALE: 3 bedroom home, carpeted, utility room, disposal, nice fenced yard, large storage building. Good location in walking distance downtown. Emmett R. Sanders, Real Estate Broker, 659-2516, nights 659-2601. 36T-rtt

FOR SALE--3 bedroom house, central heat and air, carpeted. Very good location. Call 659-2893. 39-4tc

FOR SALE: Brick house. 421 Haneey. Call 659-2671. 28-rtt

FOR SALE--6 year old horse, chestnut with black markings, 659-2736. 40T-3tp

WANTED

Sewing wanted, prefer children. 659-3356. 38S-8tc

Mechanic needed. Dodge Plymouth and Chrysler Dealership. C&T Automotive, Perryton, Texas. 435-3904. Contact Les Thurman. 23T-rtt

HELP WANTED: For inside and outside workers, apply in person at Rogers Sales and Service, Waka, Texas. 19T-rtt

HELP WANTED--Mill and Yard Help. F M W Feed-yard. Gruver. 806-733-2486. 40T-4tc

Maintenance man wanted. Northern Natural Gas Co. will take applications on Friday, August 24 between the hours of 8 a.m. and 4 p.m. Apply at Spearman District Office, 8 miles south, 7 miles east of Spearman on Highway 281. We are an equal opportunity employer and welcome applications from men and women of any race who can pass a physical. 40T-1tc

FOR RENT

FOR RENT--Furnished apartment, Central air-conditioned, T.V. available, across from Ideal. Call 3245. 49T-rtt

FOR RENT: Furnished apt. 606 S. Bernice Street. Phone 659-2652 or 2452. 28S-rtt

LOST & FOUND

LOST--Female white Toy Poodle, long tail. Red collar with rhinestones. Call 659-3533. 40-2tc

NOTICE

Nolan Holt, president of the Holt Cemetery Association, wants to remind people that lots in the cemetery need attention after the recent rains.

LEGAL NOTICE

LEGAL NOTICE NOTICE TO BIDDERS
Sealed bids will be received at the office of the City of Spearman, Texas, until 8:00 p.m. September 10, 1973, for furnishing the gasoline requirements of the City of Spearman for a period of 12 months--October, 1973, through September, 1974. Approximate requirements for the period, 16,000 gallons of regular gasoline and 4,000 gallons of ethyl gasoline. Bids to be on regular grade and ethyl grade gasoline delivered to overhead tanks at the City of Spearman Warehouse.

The City reserves the right to reject any and all bids or waive any informality in the bid or accept any bid regardless. By order of the Mayor and City Council of the City of Spearman, Texas, this the 13th day of August, 1973.
/s/ Dr. D. E. Hackley
Mayor

ATTEST:
/s/ Jamie Hand
City Secretary
39-2tc

Integrated Feeding Could Boost Income

An integrated system for feeding cattle could mean quite a bit more money in the cattleman's pocket, according to Dr. Donald Farris and Ed Williams of the Texas Agricultural Experiment Station.

The more common open market system sometimes results in higher marketing costs per head and more stress caused by transfers--resulting in weight loss and some cases of sickness and death, the Texas A&M University System researchers said.

The integrated system, in which the whole process from the weaning age calf to slaughtering is pre-arranged, lowers marketing costs and cuts down on the transfers and resulting losses. The idea is to plan and organize for minimizing stress and time in the market channel.

The potential advantage of the integrated system, Farris and Williams found, came to \$9 to \$11 per head in savings during 1966-70. About half of that was saved marketing costs. They developed estimates for several types of cattle. The standard was a choice steer evaluated from 350 to 1050 pound weights.

The greatest savings came from calves weaned at a light weight. The smaller animals are more sensitive to stress--giving the integrated system the advantage.

Savings for heavy weaned calves ready to move directly to the feedlot were only one-third as much, they said.

Integrated systems in cattle operations are only a small part of the total business but appear to be becoming more popular, said the professor and former research assistant in the Department of Agricultural Economics and Rural Sociology. Not all producers can take advantage of this, but to the extent the industry can design its business to reduce stress and transfer charges, costs can be reduced.

Complete details of the study will be available the first of the year as a Texas Agricultural Experiment Station bulletin.

Charles Clinton (Bubby) Gilliam, who now works in Fort Worth was visiting friends in Spearman this week end and had dinner with Mildred Chamberlain Monday. Charles Clinton's father, Charles Gilliam was a manager of Community Public Service here for a number of years.

Messrs. and Mmes. Jerry Chisum and C. D. Riggins attended the Inner Lodge Meeting of the Elks Lodge at Dalhart last week end. They attended the meetings, dances and other entertainment and report a real good time.

MAIZE TOPPING

Hurt High-Topper Machines

RANDY HUNT

Call Equity Elevator or Baker Hotel, Spearman

NOTICE OF BUDGET HEARING

THE STATE OF TEXAS }
COUNTY OF HANSFORD } HANSFORD COUNTY HOSPITAL DISTRICT

NOTICE is hereby given that the Board of Directors of HANSFORD COUNTY HOSPITAL DISTRICT, Hansford County, Texas, will convene at _____ o'clock _____ M. on the _____ day of _____, 1973, to conduct a public hearing on the annual budget proposed to be adopted for the ensuing year. Any resident of the District shall have the right to be present and participate in said hearing within the rules of decorum and procedures prescribed by the Board.

This Notice is given at the direction of the Board of Directors, this the _____ day of _____, 1973.

Howard Barbley
Secretary, Board of Directors
Hansford County Hospital District

Burton's TV
106 E. Kenneth
59-2121

Boxwell Bros.
Funeral Home and Flower Shop
Day-Night Phone 659-2212
Spearman, Texas

Cummings Refrigeration And Air Conditioning
Phone 659-2721
GORDON CUMMINGS

UNITED PENTECOSTAL CHURCH
106 S. Bernice
Services 10:00 a.m. and 7:00 p.m. Each Sunday
Spearman, Texas

Listen to HARVEST TIME
9:00 A. M. SUNDAY
KBMF
United Pentecostal Church
Sponsor

HANSFORD LODGE 1040 A.F. & A.M.
Regular Communication
2nd & 4th Mondays 8 p.m.
Jerry Gee, W. M. Cecil Batton, Secy.

SERVICES
Hansford County Planned Parenthood
26 S. Haneey
659-2483
Spearman
Mon.-Fri. 9-11 a.m. -1-3 p.m.
30S-rtt

RUTH'S CRAFT SHOP Everything for the artist. Tole, China, Decoupage, Blank China, Wooden Products, Paterna. Open 9-5 Mon.-Fri. 1107 Barkley, Spearman. 20T-rtt

Mary Kay Cosmetics. Call 659-2119. Malolah Fullbright. 32S-rtt



IT COSTS LESS TO FILL'ER UP WITH IDEAL'S LOW THRIF-T PRICES. WE INVITE YOU TO

Come get your Idealsworth!



PRICES EFFECTIVE THRU SAT., AUG. 25, 1973. LIMIT RIGHTS RESERVED. NO SALES TO DEALERS.

Store Hours
Mon-Sat
8:00-11:00
Sundays
9:00-9:00

ENRICHED PRE-COOKED
Minute Rice
14-OZ. PKG. **55¢**

MINUTE RICE TUNA MEDLEY

- 1/2 cup diced onion
- 1/4 cup sliced celery
- 2 tablespoons butter
- 1 1/2 cups Minute Rice
- 1 1/2 cups water
- 2 cans (6-oz. ea.) tuna drained and coarsely flaked.
- 1-pkg. (9 or 10-oz.) 5-min. cook frozen vegetables (mixed, Green Beans, etc.)
- 1-can (10 1/2-oz.) condensed Cream of Mushroom Soup
- 1-Tablespoon Lemon
- 1/2 Teaspoon salt.

Saute' onion and celery in butter until tender, but not browned. Add remaining ingredients; Stir just to moisten. Bring to boil. Cover and simmer 5 minutes. Garnish. Serves 4 to 6.



FARM FRESH WHOLE FRYERS

2 to 3-LB. AVERAGE
59¢
LB.

WISCONSIN BLOCK CUT, RANDOM WEIGHT

Cheddar Cheese 2 TO 3-LB. PACKAGE LB. **99¢**

WINCHESTER IMITATION **Chunk Bologna** LB. **54¢**

WINCHESTER IMITATION **Sliced Bologna** LB. **64¢**

WINCHESTER **Super Dogs** 12-OZ. PKG. **63¢**

FRESH-FROZEN, IN 5-LB. BOXES
H & G Whiting LB. **39¢**

NORBEST U.S.D.A. GRADE A HINDQUARTER

Turkey Roast
OR TURKEY DRUMSTICKS
3 TO 7-LB. AVERAGE LB. **55¢**

COVERED WAGON ASSORTED **Smoked Meats** 3-OZ. PKG. **39¢**

CAMELOT BULK, 2 TO 3-LB. PKGS. **Potato Salad** LB. **39¢**

CAMELOT ASSORTED **Chiffon Desserts** 22-OZ. CTN. **49¢**

GORTONS VALUE PACK **Fish Fillets** 2-LB. PKG. **\$1.59**



U.S. NO. 1 NOROGOLD

RUSSET POTATOES 10 -LB. BAG **\$1.39**

CALIFORNIA TREE-RIPENED **Nectarines** LB. **49¢**

CALIFORNIA CASTLEMAN **Red Plums** LB. **49¢**

CALIF. HONEYDEW **Melons** EACH **69¢** | WYOMING LANDSCAPING **Rock** WHITE MARBLE 50-LB. BAG **\$1.98**

COME GET YOUR IDEALSWORTH OF **Thrif-T Dairy Foods!**

IMITATION CHEESE SPREAD
Kraft Velveeta 2-LB. LOAF **\$1.24**
LIMIT 1 WITH \$5.00 OR MORE PURCHASE

KRAFT NATURAL MOZZARELLA OR THIRIF-T PRICED!
Swiss Slices 6-OZ. PKG. **53¢** | **Golden Oleo** 1-LB. SOLID **4 \$1**

FAIRMONT REG. OR CHIVE **Sour Cream** 12-OZ. CTN. **41¢** | FAIRMONT NICE 'N LITE **Cottage Cheese** 24-OZ. CTN. **59¢**

FAIRMONT GRADE A **Buttermilk** 1/2 GAL. CTN. **47¢**

STAR-KIST LIGHT MEAT
Chunk Tuna 2 6-OZ. CANS **93¢**

DEL MONTE
Garden Spinach 4 16-OZ. CANS **88¢**

MEADOWDALE
Whole Tomatoes 4 16-OZ. CANS **88¢**

MILE HIGH
Cut Asparagus 3 15-OZ. CANS **\$1**

DEL MONTE
Tomato Catsup 4 14-OZ. BTL. **\$1**

CAMELOT CUT
Green Beans 5 16-OZ. CANS **95¢**

KOUNTY KIST WHOLE KERNEL
Golden Corn 5 12-OZ. CANS **95¢**

WESTERN GOLD
Pork & Beans 7 15-OZ. CANS **\$1**

LIPTON BRISK
Tea Bags PKG. OF 18 **62¢**

FAIRMONT, ALL FLAVORS
Dairy Fair Ice Milk 1/2-GAL. CTN. **59¢**

HUNT'S SLICED OR HALVES
Cling Peaches 2 29-OZ. CANS **69¢**

DEL MONTE SLICED OR HALVES
Bartlett Pears 2 29-OZ. CANS **69¢**

WILDERNESS FRENCH-APPLE OR RAISIN
Pie Fillings 2 21-OZ. CANS **88¢**

WELCH'S RED
Grape Drink 3 16-OZ. CANS **\$1**

KEEBLER RED TAG
Cookie Sale 3 ASSORTED VARIETIES PKGS. **\$1**

SUNSHINE
Vanilla Wafers 3 11-OZ. PKGS. **\$1**

LEAF OR CHOPPED
Meadowdale Spinach 5 10-OZ. PKGS. **\$1.00**

FAIRMONT
Ice Cream Sandwich PKG. OF 12 **79¢**

MEADOWDALE FROZEN CONCENTRATE
Orange Juice 6 6-OZ. CANS **\$1**
100 PER CENT ORANGE JUICE FROM FLORIDA

DEL MONTE
Fruit Cocktail 16-OZ. CAN **39¢**

KEY LOGG'S ALL VARIETIES
Pop Tarts 11-OZ. PKG. **49¢**

FRANCO AMERICAN
Beef Ravioli 15-OZ. CAN **47¢**

CHEF BOY AR DEE
Beefaroni 15-OZ. CAN **43¢**

CHEF BOY AR DEE WITH MEATBALLS
Spaghetti 15-OZ. CAN **45¢**

PUSS 'N BOOTS ALL FLAVORS
Cat Food 6-OZ. CAN **21¢**

ASSORTED COLORS
Northern Towels 3 JUMBO ROLLS **\$1.00**

ASSORTED COLORS
Aurora Tissue 3 2-ROLL PKGS. **89¢**

AURORA KLEENEX ASSORTED
Facial Tissues 4 BOXES OF 200 **\$1**

GET YOUR IDEALSWORTH OF PROCTER AND GAMBLE SOAPS!
Biz Pre Soak WITH BIO-ENZYME 25-OZ. PKG. **63¢**

Zest Soap 2 LGE. BARS **29¢** WITH COUPON

VALUABLE COUPON
Zest Soap 2 LGE. BARS **29¢** WITH COUPON
WITHOUT COUPON 2 FOR 43¢
LIMIT ONE COUPON PER CUSTOMER
EXPIRES AUG. 25, 1973
IDEAL FOODS

SAVE 45¢
ON A 2-LB. CAN OF
Folger's Coffee WITH COUPON BELOW

VALUABLE COUPON
GOOD FOR 45¢ off ON PURCHASE OF 2-LB. CAN
Folger's Coffee
LIMIT ONE PER CUSTOMER
EXPIRES SAT., AUG. 25, 1973
IDEAL FOODS

Thrif-T Quality Products

JOHNSON & JOHNSON RED CROSS
Cotton Balls REGULAR 63¢ VALUE PKG. OF 65 **38¢**

ALL FLAVORS
Garden Club Jellies 3 18-OZ. JARS **\$1.00**

MOTT'S
Apple Sauce 48-OZ. JAR **77¢**

REG. OR MINT
ULTRA BRITE TOOTHPASTE 5-OZ. TUBE **62¢**

ALL TYPES
STYLE SHAMPOO REG. 99¢ 15-OZ. SIZE **52¢**

VOTERS O.K. HOSPITAL DISTRICT

Hansford County voters went to the polls August 18 and voted to create Hansford Hospital District. The vote was 321 for and 133 against.

Monday, August 20, at the commissioner's court meeting, the votes were canvassed and the directors were administered the oath of office. Directors reappointed until April, 1974, are Everett Vanderburg, John L. Brown, Howard Barkley, Roy Thomas, Charles Reid and Richard Fletcher. The Board of directors reappointed S. M. Anderson as administrator of the hospital.

The board anticipates a 15¢ tax rate on county tax rolls. They anticipate this tax will bring into Hansford Hospital District \$58,000. Of this amount, \$15,000.00 will be spent for the bonded indebtedness, \$5,000.00 for interest, \$10,000 oper-

ating expenses and \$28,000.00 for capital improvements. Under the old system Hansford Hospital received a 3¢ ad valorem tax. Since the hospital district has been created this tax will be dropped, so actually the rate increase will be only 12¢.

Much of the equipment at the hospital needs to be replaced since the greater part of it has been used the twelve years that the present hospital has been in operation.

It is estimated that it will cost \$10,000.00 less for the hospital district to operate than the hospital if Hansford County operated it, as all money raised will stay in the district, whereas under the old system \$10,000.00 had to be sent to the State government.

Any big major improvements would require a bond issue and the citizens would have an opportunity to vote on these issues.

and efficiency in government. And well they should. I believe adoption of Amendment 1 will aid this cause greatly.

Government in Texas is no longer the part-time business it was when our Constitution was written 97 years ago.

The present \$4,800 salary severely taxes a legislator's dedication to public service. Moreover, it is totally unrealistic in today's economy.

The proposed \$15,000 salary is barely adequate for the full time responsibilities placed on your legislators. But I believe it is sufficient to enable any citizen to consider serving in the Legislature.

Of necessity, legislators must have outside employment to provide for their families. No doubt many otherwise qualified and dedicated persons have not sought office because their jobs would not permit lengthy absences.

I believe Amendment 1 can do much to open up the processes of state government by attracting more candidates.

I feel sure the savings offered by annual budgeting will pay many times over for the additional expense of realistic salaries for legislators.

School Registration Dates Are Set

Registration for grades one through four will be held from 9:00 until 10:30 on Tuesday, August 21, 1973. First grade students will need a birth certificate, and their physical form. This is required in keeping with a state requirement.

Registration for new students that have moved into the Spearman District this summer will be sometime during the week of August 13 through August 16, 1973. This is registration time for all new students in grades one through eight. An immunization record will be required in order to register.

Registration for students in grades five through eight will be August 23, 1973. All students in grades five through eight will report to the Jr. High Auditorium at 8:15 on August 23, 1973. August 23, 1973 is also the first day of school. New students will need to report on this day also.

The High School students will report August 23, 1973 at 8:15 in the High School Auditorium for registration. Buses will run at the regular time on August 23, 1973 to pick up bus students. School will be dismissed at

1:55 on August 23, 1973. Luncheon tickets will be sold on the day of registration.

Parents should wait until after they receive class materials lists before they stock up on materials.

385-87c

Santa Fe Loaded 89% More Grain July Of This Year

Santa Fe Railway loaded about 89% more grain on its line in July 1973 than in July 1972. John S. Reed, chairman and chief executive officer, announced in Chicago.

This July the railroad loaded 23,766 cars, equivalent to about 62 million bushels, compared with 12,563 cars, or approximately 33 million bushels in the same month last year. For the twelve months ending July 31, 1973, Santa Fe handled just under 200,000 carloads, or about 540 million bushels of grain, counting both cars originated on Santa Fe lines and those received from connections, Reed noted.

"A unique factor this year has been the continuation of grain shipments direct to Gulf ports for export rather than to inland terminal elevators for storage," Reed said. "This has adversely affected our ability to furnish cars because of the long-haul and the greater turnaround time for our freight equipment. The export movement is continuing at a fast pace and while we are still very tight on cars, there is every indication that this will be a record year for the volume of grain transported on the Santa Fe."

When a farmer is his own best hired hand, an automatic bale wagon can be his best friend.

JAYCEES BACK PALO DURO DAM

The August 14 meeting of the Spearman Jaycees was highlighted by a visit from Craig Davidson, executive director of the Palo Duro River Authority. Mr. Davidson gave a short talk on the purpose of the upcoming 6¢ tax vote August 24.

After explaining that the tax would pay for necessary engineering studies and the application to the Texas Water Rights Commission,

Mr. Davidson has a short history of the Palo Duro Dam project, and a brief look at the future of Hansford County both with and without the dam.

Although the presentation was brief, the ensuing question and answer period took almost an hour, indicating the strong interest in the project. As a result of the presentation by Mr. Davidson, the Spearman Jaycees passed a resolution urging

every voter in Hansford County to make a special effort to vote next Friday, and to vote for the Palo Duro Dam.

Although underground water supplies are adequate for the immediate future, the water table is constantly dropping. If it is simply a matter of time before the area will be out of water. In view of the obvious consequences of a country without water, the Spearman Jaycees implore everyone to

help assure the future of the area by voting for the tax next Friday.

A note from the Spearman Jaycee president:

It is interesting to note that when the first settlers arrived in this area, they settled along the Palo Duro, Coddwater, and Canadian Rivers. The flat land was considered virtually worthless there was a Playa lake nearby to water stock. The high flat plains became valuable only after underground

water was discovered, and technology advanced enough to develop this water. The importance of the springs, rivers and playas diminished for a time. In fact, it became a liability to have a playa lake, as the playa bottoms weren't as productive as the higher, better drained land. Now, as underground water becomes harder to find and less dependable, the circle is almost complete. Playas once again supplement ground water, and serve as recycling basins for precious tail water. The wells strung along the sandy Palo Duro Canyon bottom are good investments, because they have maintained the same water level for years while the plains wells decline continually. With two life spans, this circle will be complete. From dependence on the rivers flowing through the area to the underground water supplies, and finally back to the surface runoff we have neglected for years.

Although this dam will solve all our problems or provide us with as much water as the underground sources did, it is a vital step in the right direction. If we do take this step now, while we still have the economic strength from our diminishing underground water, we will probably never get another chance.

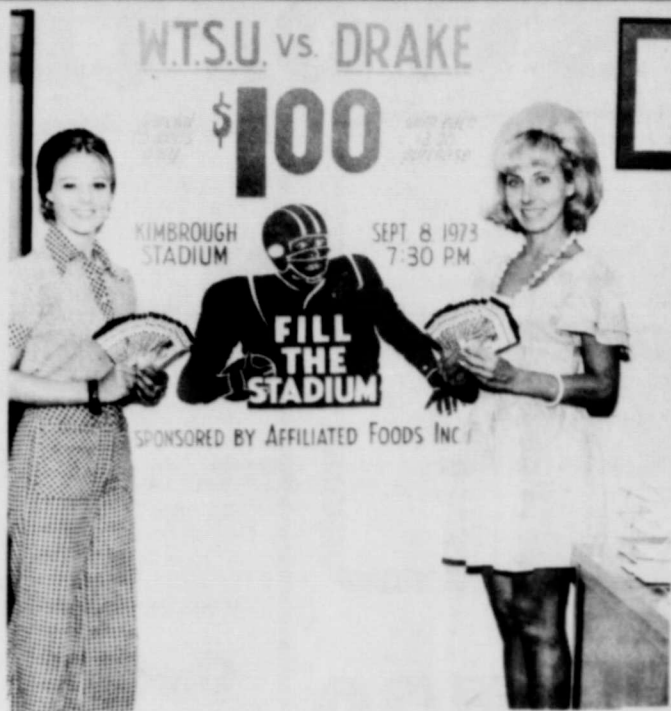

West Texas State University football secretaries Mrs. Rhon Stewart, Canyon, left, and Lynda Looney, Canyon, are ready to aid in the WTSU-Affiliated Foods promotion to fill Frank Kimbrough Stadium for the September 8 season opener against Drake.

COUNTY GIVEN HIGH MARKET RATING

NEW YORK. - On the strength of its business activity during the past year, Hansford County is given a high rating in a nationwide economic survey.

The study shows that it was an above-average retail market. Local residents earned more and spent more, per family, than people in most areas of the country.

The facts and figures are brought out in a new "Survey of Buying Power," conducted and copyrighted by Sales Management, the marketing publication. It gives comparable data for every county in the United States.

In Hansford County, it is shown, there was an upswing in business due to stronger consumer buying. It produced a sales volume in local retail stores of \$24,380,000.

In terms of population alone, this was more than average. Figures on that basis, local retail business should have amounted to only .0027 percent of the national total that proportion of the total population lives in the area. It went above that quota, however, and accounted for .0055 percent of the national volume.

Consumer spending in the year for goods and services increased considerably from the previous year, despite public resentment over higher prices.

Among many people, the steadily rising costs, with no end in sight, has led them to purchase new cars, washing machines, television sets and other expensive items before prices go up still further. Better incomes made it possible for them to do so.

Net earnings of Hansford County residents, after payment of taxes, came to \$18,971,000.

It was equivalent to a median net cash income of \$7,563 per household, with half of the families earning more than this and half less.

Since more money was spent than was earned locally, some of the shopping was evidently done by people from other areas.

The relative standing of one community to another, in terms of purchasing power and business vitality, is shown through an "index of sales activity."

Hansford County is given an index rating of 203, or 103 percent above the national average.

Mr. and Mrs. Gary Lathrop and children from Freeman, California and Mr. and Mrs. Bob Green and children from Stinnett were dinner guests of Mr. and Mrs. Will Douglas Monday. Dianne and Barbara are nieces of Will, the daughter of the late Louise Howard.

Mrs. Lucile Crawford and her grand children, Vicki Crawford, Sue and Jeff Gifford attended TEXAS at the Palo Duro Amphitheatre Tuesday night and spent the night in Amarillo.

Drive On To Back Buffalos

CANYON, Tex. -- Affiliated Foods, Inc., has combined with West Texas State University in a campaign to fill Frank Kimbrough Memorial Stadium for the 1973 home football opening game, Sept. 8, against Drake.

Through the athletic department of West Texas State, participating Affiliated Foods stores will offer regular \$5 reserved seats for that game at \$1, for each \$3 worth of groceries purchased.

The food customers will be presented with coupons at each of the 55 participating stores in the Panhandle area and they are redeemable at any ticket booth at the stadium on the night of the game for a \$5 reserved seat. The West Texas State-Drake game starts at 7:30 p.m.

Each customer will have the opportunity to buy a \$1 coupon for each \$3 worth of groceries.

Among the participating stores are 17 Toot'n Tootum stores in Amarillo.

Stores in Miami, Tulsa, Phillips, Spearman, Dumas, Sunray, Dimmitt, Pampa, Childress, Borger, Hereford, Panhandle, Wellington, Dalhart, Canyon, Turkey, Perryton, Friona, Stinnett, Plainview, Canadian, Mulshoe, Lockney, Wheeler, Memphis, Shamrock, Quitaque, Hart, Vega, Gruver, Sundown and Farwell are also taking part in the campaign to fill the stadium.

In Spearman, Cut Rate Thriftway Grocery is taking part in the coupon night, which is co-sponsored by Affiliated Foods, Inc., and West Texas State University.

The idea of the coupon night to fill the stadium for the opening game came about because of the large number of Panhandle area athletes on the

Buffalo squad for 1972.

Among the Buffalo varsity from the immediate Panhandle area are Ben Bentley, Panhandle; Clois Burgess, Mike Crawford, Aaron Gilbreath, David Herber and Bobby Nowak, Amarillo; Scott Doores and Steve Tobin, Perryton; Dracy Dickson and Mike Warters, Hereford; Jim Hart, Walter Hibbler and David Moody, Lubbock; Johnny Jackson, Kress; Merle Kilpatrick, Memphis; Allen Mullins and Steve Rogers, Sunray; Tibby Rogers, Pampa; and Larry Wiens, Turpin, Okla.

Members of the 1973 Buffalo Freshman team for the immediate Panhandle area are Darrell Blades and Mike Sutterfield, Hooker, Okla.; Jim Bob Brown, Stratford; Tony Edwards, Tulsa; Danny Harris and Winston Short, Hereford; Larry Johnson, Childress; Roy Markham, Canyon; Mike McVay, Beaver, Okla.; Randy Morris, Lubbock; Jeff Nunn, Tucumcari, N.M.; Keith Oxley, Amarillo; and Gary Trooper, Dumas.

The Buffalo-Drake game is a key one in Missouri Valley Conference competition. Those two teams, along with Louisville, tied for the MVC title last fall with 4-1 record. Drake handed West Texas State a 40-12 defeat in the Buff's opening game of the season at Des Moines, Iowa.

Coach Gene Mayfield expects his Buffaloes to be a highly improved team. There are nine offensive and nine defensive starters returning from a team which had a 5-5 season mark in 1972.

Mr. and Mrs. Bud Thompson of Vanderpool, Texas visited a few days last week in the home of her mother, Mrs. Rhoda Overton.

School Board



SEATED - Bill Partridge, George Jackson, Paul Hazelwood, Joel Lee Lackey, Ray Martin, STA Orville Latham, Business Manager; Ira Harbour, Chalmers Porter, President; James Cunningham Superintendent.

Don Bell is Gifford-Hill in this area.

He's highly qualified to help you with any irrigation problems you may have and he's got the very best equipment available to do it with.

Gifford-Hill's 360, Gifford-Hill's Side Wheel Roll, Vanguard PVC Plastic Pipe and Clad Aluminum Pipe. Plus a long list of accessories.

If you haven't already met our irrigation expert, drop by soon and get acquainted.

And while you're there, let him show you the latest additions to Gifford-Hill's line of irrigation equipment.

Check with us before you buy. We can save you money!

Gifford-Hill & Company, Inc.

P.O. Box 67
Spearman Tx. 79081
(806) 659-3000



LT. GOV. REPORT By Bill Hobby

AUSTIN--The proposed Constitutional amendment at the top of this November's general election ballot very well may be the most controversial of the nine being offered.

Amendment 1 provides for annual sessions of the Legislature and a \$15,000 annual

First there's agent training. Then graduate level study. Seminars. Special courses. Who keeps going back to school?

A professional.

Southwestern Life Happiness is what we sell.

Don Knox

614 S. Townsend 659-3294

Your local Used Cow Dealer is Spearman Bi-Products

farmers ranchers

Gentlemen:

OPENING SOON

Seven days a week dead stock removal please call as soon as possible.

Thank you 659-3544

news from your HOME DEMONSTRATION AGENT

by Nelle Evans

School has begun and families are getting back to routines. For some of you this means packing lunches for youngsters. Since the days are still hot you may want to take some precautions. Sandwiches may be made ahead of time and frozen. They will be thawed and soft by noon time. Pack lettuce, pickles etc., in a separate bag to be added just before eating to avoid soggy sandwiches. Vary the menu for the lunch and include some surprises. With the multitude of individually canned puddings, etc. available this is fairly easy to do. Vary the beverage too. Cold fruit juices are excellent at this time of the year.

I want to share with you a reading I heard at our state agent's association meeting in Nacogdoches. It has some very good thoughts for us to live by.

People are unreasonable, illogical and self centered. Love them anyway!

If you do good, people will accuse you of selfish ulterior motives. Do good anyway! If you are successful, you will win false friends and true enemies. Succeed anyway!

The good you do today will be forgotten tomorrow. Do good anyway!

Honesty and frankness makes you vulnerable. Be honest and frank anyway!

The biggest people with the biggest ideas can be shot down by the smallest people with the smallest minds. Think big anyway!

People favor underdogs but follow only top dogs. Fight for some underdogs anyway!

What you spend years building may be destroyed overnight. Build anyway!

People really need help but may attack you if you help them. Help people anyway!

Give the world the best you have and you'll get kicked in the teeth. Give the world the best you've got anyway!



EDWARDS-DAY VOWS READ IN LUBBOCK CEREMONY

Charlotte Ann Edwards... the bride of Carroll Day in a double ring ceremony at 7:30 P. M. Saturday, August 11, Calvary Church, Lubbock.

Rev. and Mrs. Ralph Edwards, Lubbock. Mr. and Mrs. Glenn Day of Spearman are parents of the bridegroom.

Greetings To All Cattlemen

FRIDAY, August 17th. we sold 3515 cattle and calves. The action began at 11:00 A.M. and was completed at 6:45 P.M.

For FRIDAY, August 24th. and FRIDAY, August 31st. we are expecting 2500 to 3000 cattle for each sale.

NOTICE WE ARE NOW TAKING CONSIGNMENTS AND ARRANGING THE SALES WELL IN ADVANCE FOR EVERY FRIDAY IN SEPTEMBER.

TEXHOMA LIVESTOCK COMMISSION CO., INC.

Phone (405) 423-3251 Texhoma, Okla. 73949 P. O. Box 70 CF (CLIF) AUGUSTINE, GEN-MGR -EULINE SMITH, OFF-MGR -RAYMOND CHOATE, YD-MGR

REGISTRATION FOR FALL SEMESTER AUGUST 30 and 31 CLASSES BEGIN TUESDAY, SEPT. 4, 1973 DAY and EVENING CLASSES

TECHNICAL-VOCATIONAL

- Agriculture—Farm & Ranch Management
Agriculture—Feed Lot Operation
Drafting Technology
Surveying
Business—Accounting
Business Administration
Data Processing
Engineering—Petroleum
Offset Printing
Law Enforcement Science
Licensed Vocational Nursing
Mid-Management
Secretarial Science—Two Year
Secretarial-Clerk-Typist—One Year

GENERAL ACADEMIC

- English
Math
Chemistry
Biological Sciences
Physics
Agriculture
Physical Education
Social Science
Modern Languages • Art
Music—Choral, Band, Voice, Piano, Organ
Speech & Drama • Pre Library Science
Pre Engineering • Pre Nursing • Pre Med
Pre Pharmacy • Pre Teaching • Pre Law
Pre Dental

TAKE YOUR TECH-VOCATIONAL COURSES IN AN ACCREDITED COLLEGE IF YOU ATTEND FRANK PHILLIPS COLLEGE—MUCH OR ALL OF YOUR TECH-VOC WORK MAY COUNT ON THE REQUIREMENTS FOR A BACCALAUREATE DEGREE—MAKE YOUR SEMESTER HOURS OF CREDIT COUNT.

- IT COSTS LESS TO ATTEND FRANK PHILLIPS COLLEGE—COMPARE THE COST WITH THAT OF OTHER COLLEGES
•YOU GET PERSONAL ATTENTION AT FRANK PHILLIPS COLLEGE
•FRANK PHILLIPS COLLEGE IS KNOWN FOR ITS HIGH ACADEMIC RATING
•FRANK PHILLIPS COLLEGE BELIEVES THAT ITS AIM IS "TO TEACH"

Frank Phillips College Requires Responsibility of All Its Students

FRANK PHILLIPS COLLEGE BORGER, TEXAS

Accredited by The Southern Assn. of Colleges & Schools

over blue gingham with scoop neck encircled by a deep ruffle falling to a high waistline and forming sleeves with a gently fitted A-line skirt with a deep ruffle on the bottom.

Newcomers

Newcomers to Spearman include Mr. and Mrs. Ralph W. Newton of 723 Steele. He is the new girls basketball coach.

Mr. and Mrs. David Chapa of 311 S. Dressen moved here from Waka. He is employed by Hansford Feeders and they have one child.

Mr. and Mrs. John L. Hutchison of 705 Gibner Dr. moved here from Lamesa. They have one child and are Baptists.

Mr. and Mrs. Mike Garrison of 905 S. Townsend moved here from Kermit. He is a coach in Spearman schools.

Mr. and Mrs. Douglas Maupin of 1003 S. Dressen moved here from Guymon. He is employed by Peoples Natural Gas Co.

Mr. and Mrs. Larry D. Lee of 116 1/2 James moved here from Tahoka. He is employed by the school.

Mr. and Mrs. Vic Kyler of 101 Wanda Drive, moved here from Gruver. He is the new band director at the school.

Mr. and Mrs. Larry Martin of 116 N. James moved here from Boise City. He is employed by North Plains Truck and Implement.

Mr. and Mrs. Earl Mayer of 521 S. Archer come here from Odessa. He is employed at the John Deere Service Center in Gruver.

Mr. and Mrs. Albert Stabel of 1006 S. Dressen are new residents. He is a farmer and they have four children.

Mr. and Mrs. Binghamon of 621 Oklahoma came here from Arizona. He is employed by J. F. Wagner and they have two children.

Close Family Enjoys Trip

Mr. and Mrs. Billy Close and children Billy Frank, Sue and Jeanne, and Billy's mother Irene Close spent last week at Canton Lake relaxing and fishing and the children learning to Ski.

B & T Women Have Workday

The Baker & Taylor Women's Association met August 21 at 9 a.m. in the Pierre building to work on Christmas decorations for the ball park.



MRS. RANDLE SCOTT COLLARD (nee Vicki Jean Rosenbaum)

Vicki Jean Rosenbaum and Randle Scott Collard were married in a double ring ceremony at the First United Methodist Church at 7:30 P. M. August 17, 1973.

The pastor, Rev. Wesley Daniel officiated at the ceremony. The altar was decorated with a centerpiece of white and pink roses, baby breath and stephanotis.

The bride is the daughter of Mr. and Mrs. L. W. Rosenbaum, Jr. and the groom is the son of Mr. and Mrs. George C. Collard, all of Spearman.

Traditional wedding music was played by Mrs. Malcolm Kirkland. She also accompanied Miss Kay Reed, soloist who sang "One Hand, One Heart", "The Wedding Song" and "O Perfect Love" as the prayer song.

Miss Kay Reed was maid of honor. Bridal attendants were Jo Beth Stephenson and Mrs. Jean Ducharme. Bruce Story was best man, groomsmen were Randy Kirk, and Jean Ducharme. Ushers were Kelly Rosenbaum, Thomas Collard,

and Steve Reed. Candlelighters were Kimberly Reed and Kimberly Nelson.

The bride, given in marriage by her father, wore a floor length gown of white organza fashioned with an empire waist, long sheer, full sleeves with deep cuffs and a satin victorian collar.

The attendants dresses were floor length of blue, pink, and lavender made of lace interwoven with satin ribbon.

The bridegroom wore a light blue dress and Mrs. Collard was attired in light green. Their corsages were of miniature roses.

At the reception in fellowship hall following the wedding,

the bride's table was laid with a white linen cloth embroidered in white. The centerpiece was a candelabra holding pink candles with white carnations and pink roses.

The groom's table was laid with a white linen embroidered cloth and centered with an arrangement of peach carnations and daisies. German chocolate cake and coffee was served.

Hostesses for the reception were Mmes. Burl Buchanan, Carl Reed and Ed Garner. Serving were Susan Brillhart, Sandra Shufeldt, Jo Ellen Kirkland, and Becky McClellan.

On the wedding trip to Baton Rouge, Louisiana where the couple will be enrolled in Louisiana State University, the bride wore a beige knit tucked dress.

The bride is a graduate of Spearman High School and has attended Amarillo Junior College, Southwest Texas State University. She will enter medical technology training in February.

The groom is a graduate of Spearman High School and a magna cum laude graduate of Trinity University in San Antonio. He also received student honor recognition from the American Chemical Society. He will be a graduate student at Louisiana State University.

Out of town guests included Mr. and Mrs. A. E. McLaughlin of San Antonio; Mr. and Mrs. W. B. Robb, Jr. of Del Rio; Mr. and Mrs. W. B. Robb III and son Christopher; Mrs. Dean Lee and Mr. and Mrs. Ronald Long of Amarillo; Mr. and Mrs. E. B. Rosenbaum of Wolf Point, Montana; Miss Rose Gorman and Mrs. Martha Carter of Springfield, Colorado, and Miss Beth Yolland.

Barkers Complete Leadership Course

Mr. and Mrs. Winston Barker of Box 431, Spearman, Texas have just completed the Conklin Leadership Preparation School here in Minneapolis at the Sheraton Ritz Hotel. They have been awarded the position of Distributor in the Conklin organization.

VOTE

YES

on the Palo Duro Dam

The Spearman Jaycees Urge you to take the time to vote August 24th 1973 Help Us:

- Provide Recreation
Promote Industry
Assure Adequate Municipal Water for Perryton, Gruver and Spearman
Provide Flood Control
Increase Local Sales

VOTE YES

BIGGER & BETTER TOWNS WITH INCREASES IN

PALO DURO

10 YEARS AGO THE COST WOULD
3 MILLION DOLLARS
ANOTHER 10

FRIDAY
AUG. 24TH VOTE FOR THE MAINTENANCE
WITH THE UNDERGROUND WATER SUPPLY DROPPING
WHAT WILL BE OUR SITUATION FOR

PALO DURO

- ★ MORE JOBS
- ★ INCREASE IN INDUSTRIAL ACTIVITY
- ★ WATER FOR MUNICIPAL USES

Golden Spread
Sales Co.

Hansford
Implement

JOHN R. COLLARD, JR.
INSURANCE

SPEARMAN JEWELRY

Interstate
Savings & Loan

White House
Lumber Co.
of Spearman

Equity

R. L. McClellan
Grain Co., Inc.

R. L. McClellan
& Sons
FARM MACHINERY

Service Center 659-2213 GRUVER PHONE 733-2962
EMERGENCY PHONE NUMBERS
Vance Snider, Manager 659-2327
Don DeArmond, Parts Dept. 659-2648
Pat Sutterfield, Bookkeeper 659-3637
Bill McBride, Outside Pk. 659-3385
Don England, Parts Dept. 659-2171
Glen Bud Day, Parts Dept. 659-2742
Jim Morley, Service Center 659-3306
Automotive Parts & Supplies

CARL ARCHER

 THE SPEARHEAD
Spearman
Chamber of Commerce

GOLDEN CIRCLE
DEVELOPMENT
CORPORATION
Box 517
SPEARMAN, TEXAS

LADY FAIR

GOLDEN THIMBLE

ES IN PEOPLE, INCOME & BUSINESS ACTIVITY

DAM NOW

D HAVE BEEN APPROXIMATELY

S NOW 7 MILLION WITH FEDERAL GRANT PARTICIPATION DOLLARS

0 YEARS COST \$? HOW MANY MORE MILLION

E TAX NOT TO EXCEED 6¢ PER \$100.00 VALUATION

G AT THE RATE IT IS NOW, WITH INCREASING USES ,
WATER SUPPLY IN ANOTHER 10 YEARS???

DAM MEANS

- ★ MORE PEOPLE
- ★ RECREATIONAL FACILITIES
- ★ BIGGER & BETTER SCHOOLS

Allsup's 7-11
Grocery

Louis Schnell
Electric

Baker Hotel
Mr. & Mrs. Sam
Graves

Hansford Feed
Yard

Speartex Grain Co.
Location No. 1 - Gruber Highway
657-2117
Location No. 2 - 514 Edward St.
657-2117

ALTON & PEGGY

CLARENCE PETTITT GARAGE

EXCEL CHEVROLET-OLDS





THE SPEARMAN REPORTER

THE HANSFORD PLAINSMAN

THE GRUBER STATESMAN

Local Group Tour The Holy Lands

A group of Spearman people returned July 27th from a Missionary Journey of Paul Jet Cruise Tour by land, air and sea, of six countries. Those from Spearman were Ernest and Louise Archer, Gertie Archer, Ollie Allen, Winnie Allen, Lena McCrory, Annabelle Parrish and Mr. Meredith of Amarillo, Texas, Bill and Betty Osborne of Guymon, Oklahoma. Others were from Albuquerque, New Mexico, Memphis, Tenn., and Dallas, Texas making a group of 250 people.

Among the places toured were Jerusalem, Israel, Greece, Turkey, Lebanon, Cyprus, Syria, Haifa, Bethamar, Jerico, Nazareth, Isle of Patmos, Isle of Rhodes, the Dead Sea and Sea of Galilee, Corinth and Kavalia.

The tour made up in Dallas, then went to Bangor, Maine, and then to the Island of Cyprus. On their return they left Athens and flew via Holland to the United States. The tour was an unusual and inspirational trip—a journey by jet and cruise ship following the path Paul took almost 2,000 years ago. The group saw the land, the peoples and the ancient buildings and monuments that played an important role in Paul's life and that will have a lasting influence on theirs.

Their ship was their hotel on the entire trip. By day they went by bus, walking and local conveyances with an English speaking guide. They toured Cyprus and sight-seeing included Salamis (where Paul, Mark and Barnabas landed after leaving the Holy Land). An ascent to Mount Carmel and a visit to the Carmelite Monastery containing the cave and well of Elijah, then journeyed southward to Caesarea. Peter baptised Cornelius and his household here (the first Gentile converts) and Paul was imprisoned here for two years. The group viewed the Gabbatha of the Fortress of Antonia where Jesus was tried before Pilate, and visited the Dome of the

Rock, built on the ancient site of Solomon's Temple. The group drove to the Mt. of Olives, with an outstanding view of the city and surrounding area. They visited the Garden of Gethsemane, Church of the Last Supper and King David's Tomb. At Ein Karem they visited the Church of the Nativity, viewed the Shepherds Field and the Field of Boaz and Ruth. They stopped to quench their thirst at Jacobs Well, where Jesus met the Samaritan woman. They visited the Inn of the Good Samaritan and Bethany, home of Mary and Martha, to Lazarus tomb and Elisha's Fountain. They visited the ruins of the 2nd-century synagogue and proceeded to Tabgha, place of the Multiplication of the Loaves and Fishes, St. Peter's Church and the Mount of Beatitudes. The group visited Tarsus, the birthplace of Paul, the Well of Paul near the house where he lived. They also drove to Antioch where Peter founded the first church and spent a number of years. They visited the Church of St. Peter where the first Christians used to meet secretly in a cave and Peter preached. Water dripping from the rock on the right is believed to have healing properties. There is also a secret tunnel used by the early Christians for escape in time of danger. Arriving at Patmos, possibly the most beautiful of the Greek Isles, at the peak of the mountain which rises dramatically from the sea is the Monastery. They traveled by donkey or bus up the winding paths and saw the cave and chapel marking the spot where it is said that John wrote the "Book of Revelation". At Pergamos they saw the Aesculapian, first century medical center where St. Luke probably received his medical training. They visited Philippi, Paul's most loved community, St. Paul's prison, and other points of Christian and historical interest.

The cruise took the group to the fascinating sights of these countries and Biblical Cities of the Holy Land which are the Treasures of Antiquity and the Cradle of Christianity.

Members of the tour reported a very profitable, educational and enjoyable trip and would recommend the trip to any one who cares to see how the people of the Middle East live.

Mrs. Hoskins Gives Trip Highlights

Mr. and Mrs. Howard Long who had been visiting her mother Mrs. Sada Hoskins and other relatives in Spearman, relatives in Texas and Oklahoma have returned to their home in London. Howard left via plane to Seattle to the home of his mother Mrs. Petra Long. His wife Sada Ruth and her mother Mrs. Sada Hoskins joined them there and spent about three days. They were met there also by Mr. and Mrs. Dick Hammond, cousins of Mrs. Hoskins. The group went sight seeing, they were entertained at the Athletic Club, and visited the Hammond's Beach Home at Indianola, Washington, The Longs, his mother Mrs. Petra Long and her Mother Mrs. Hoskins flew to London where the Longs live.

They took a bus tour of London, and rode the Under Ground Train back and forth to London to the Longs Flat. They visited Hampton Court via the Green Bus, also Windsor Castle and passed Eton College and visited Westminster Abbey. In the afternoon Lord and Lady Gore-Booth entertained the Foreign Women's Club at the High English Tea on the Terrace of the House of Lords. Mrs. Hoskins attended with her daughter as a guest. Sada Ruth is a member of the Foreign Women's Club.

They shopped at Harrad's Dept. Store, the leading store in London. They attended the Changing of the Guards at Buckingham Palace and attended a luncheon at St. James Park and listened to a band concert in the park. They took a tour on Thames River and met Howard at the Embassy for dinner. The group walked up Fleet Street and down the lane past Dr. Johnson's house. They attended Wimbledon where the tennis tournament was being held.

Mrs. Hoskins returned via Charleston, West Virginia and visited her son Fred Jr. and family about a week, then flew to Amarillo in time to attend the wedding of her granddaughter Kate Kilgore at Friona.

24 PARTICIPATE IN YOUTH SHOW

Twenty four youngsters participated in the Hansford County 4-H and Youth Fair held August 16 in Gruver.

One of the most interesting items was Ann Ward's entomology collection. She even has termites, fleas and mosquitoes!

Another interesting item was the banana muskmeleon displayed by James and Kenny Red. They even had a pumpkin that was ready.

Other exhibitors included Kelly Stewart, Cherral Washburn, Elisa Brandvik, Tom Brandvik, Roy Don Washburn, Randy Washburn, Rusty Washburn and Lesa Hardesty. Also Brad Hardesty, Randy Hardesty, Terry Bynum, Kristi Holt, Eva Hofr, Buddy Henderson, Vicki Henderson, Angela Lesly and Richard Lesly, Sherri Morris, Renee Morris, and Pamellita Clawson.

Not of 4-H age but also exhibiting were Billy Henderson and Malanie Morris.

All contestants received blue, red or white ribbons for each item entered. Renee Morris had a total of 12 entries followed by sister Sherry with 10 items.

Divisions included were garden produce, canned fruits and vegetables, crafts, clothing, household arts, baking and miscellaneous.

Martins Return From Vacation

Mr. and Mrs. Ray Martin, and children Rajan, Scot and Mary Ann enjoys vacation. They visited Ray's grandparents Mr. and Mrs. W. C. Cammond in Las Animas, Colorado. They viewed the Grand Canyon near Flagstaff. In the Los Angeles, California area they visited Disney Land, near Anaheim, California with Judy's Aunt Hazel Meek at Altadena, California and they all attended the Dodgers-Giant game at Dodger Stadium. They visited Ray's Uncle Jesse McCammond at Santa Anna, California and enjoyed New Port Beach. The Martins visited Judy's Aunt and Uncle Mr. and Mrs. Harry Embach at Phoenix and other relatives in that area. They visited friends in Show Low, Arizona and enjoyed the Northeast Arizona Mountains. They had a lovely trip.

Parents Visit Sons In Service

Mr. and Mrs. Jerry Chisum and Mrs. Betty McAdams made a recent trip to San Antonio where their sons Danny and Glenn are stationed. Other Spearman boys who are stationed there are Larry Hornsby, Lee Wright and David Cummings. The Chisums and Mrs. McAdams

took all the boys down town and visited the Alamo, Hemisphere and toured the City, and took them all out to eat. This was the first time the boys had been off the base since they had been down there and they enjoyed the day very much. They left San Antonio about 1 P. M., Sunday for home and felt they had had about as much fun as the boys did.

Ford's Enjoy Camper Trip

Jerry Don, Charlotte Ford and daughters Tammy and Kamala attended the races for two days at Ruidoso Downs, they visited the Museum in the desert near Tucson, Arizona and viewed the beautiful cactus near Yuma. The cacti were unusually beautiful this season. The Fords visited the San Diego Zoo, the docks and toured some ships, one old merchant ship built in the 1700's. They visited Sea World at San Diego and Disney Land at Anaheim. They found Knotts Berry Farm very interesting and attended the John Wayne Theatre, and heading home they toured Las Vegas. The family enjoyed this thirteen day vacation.

Xi Zeta Sorority Has Summer Party

Xi Zeta Upsilon Sorority met August 18 at the Swimming Pool Park for a summer social. The event was hosted by the social committee. Sloppy joes, cokes, ice cream, cake and cookies were served to the following members and families: Messrs. and Mmes. George

Jackson, Ed Dear, Dick Countiss, Russell Townsend, Elsie Matthews, Eddie Stewart, Pat Jackson, Brad Beedy, Ray Martin, Kent Gutherie, Bob Meek and Roy Bulls.

Toni McElroy Receives Degree

Fifty-six students were candidates for graduation in McMurry College commencement exercises which were held at 8:00 P. M. August 17th in Radford Memorial Auditorium.

Dr. Willis M. Tate, Southern Methodist University chancellor and widely known United Methodist educator, delivered the commencement address. Toni Hudson McElroy of Avoca was a graduate. She received a BBA Magna Cum Laude degree, majoring in accounting.

She is the daughter of Mr. and Mrs. Dick Hudson of Spearman. Her husband, Stephen Robert McElroy also graduated with a BA degree majoring in Speech and minoring in religion.

State Surplus Auction Set

Parls and Wildlife Department will offer 20 boat motors to the highest bidders at the 15th State of Texas Surplus Property Auction at the Austin City Coliseum on August 25, 1973, according to Homer A. Foerster, Executive Director, Texas State Board of Control. The public auction will also include 103 vehicles from the Texas Department of Public Safety; sedans and pickups from the Texas Highway Department; 26 sedans from the Texas Parks and Wildlife Department; and pickups and sedans from the Texas Department of Corrections and the State Board of Insurance. All items to be sold will be on display at the City Coliseum between 7:30 and 9:00 A. M. Bidders may also be

interested in office equipment offered by the Industrial Accident Board, office machines and photographic equipment from the Texas State Department of Health furniture and office machines from the Bureau of Statistics and.

Several typewriters and pieces of office furniture from the Teacher Retirement System, a deep freezer, a er and dryer set and other typewriters from the State Senate; calculators, adding machines and a selection of manual typewriters from the Texas Employment Commission, and a miscellaneous slot of office equipment from Texas Rehabilitation Commission.

Lists of all surplus property are available from the State Board of Control, P. O. Box 13047, Capitol Station, Austin, Texas 78713. Foerster reported that the auction netted the State of Texas more than \$189,000. This was the largest auction in the three year State of Texas Surplus Auctions are sponsored by the Purchasing Division of the Texas State Board of Control and are carried out by the Nelson International Auctioneer firm of Dallas.

Terms of the auction, cash on the day of the sale. The Board of Control's Executive Director remains prospective bidders all day and must be present the day of the sale because space and special provisions in the Austin City Coliseum is not available on the following day.

Persons attending the auction may estimate approximately one minute for each numbered item sold, according to International Auctioneer officials. Deana Mae Douglas last week end in Liberal, Kansas with her parents and Mrs. W. A. Permes

GIGANTIC BONA ALLEN

SUMMER SADDLE SALE

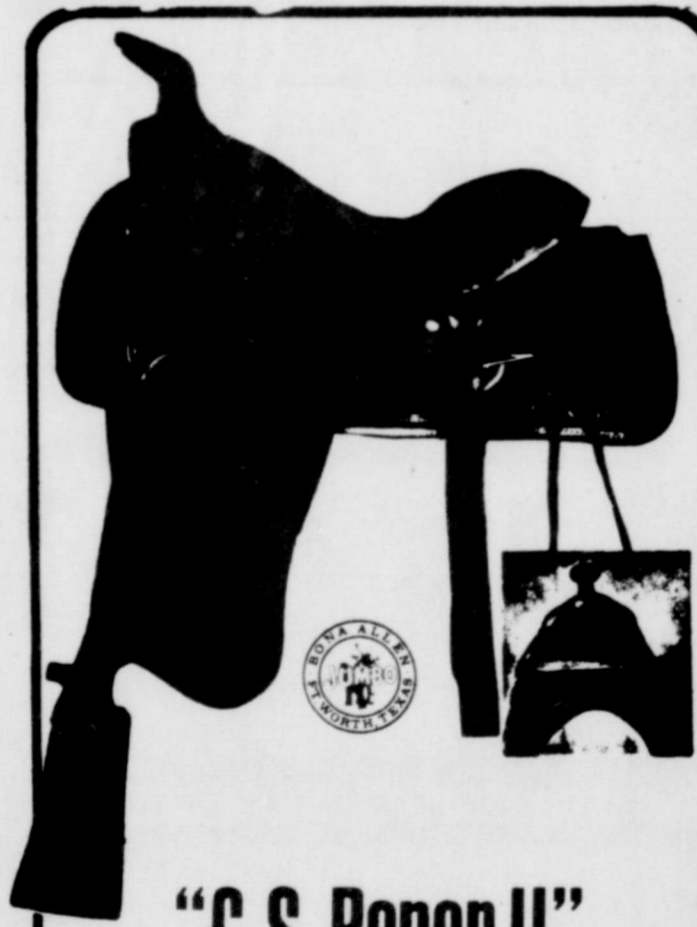

"C.S. Roper II"

No. 01-0404 — 15" SEAT

Southwestern style roping saddle with special double daily horn. Built on "C. S. Roper" tree. BULL HIDE COVERED (5-YEAR GUARANTEE), quarter horse bars, 13" fork. Wool lined skirts. Rust colored suede leather seat, padded, quilted, sloping and narrowed to reduce leg spread for a more comfortable ride. HAND TOOLED corner panels on select skirting leather, hand finished, lightly oiled. 7/8 Double in-skirt rigging with brass dees up front. Leather covered 4" deep roping stirrups. BLEVINS quick change buckles. Fully equipped with all rigging of the finest quality.

Sale Price
\$399.00
Reg. \$475.00



"Quillin Special"

No. 01-0371 — 15½" SEAT

Designed at the request of the working cowmen in the Northwest... the "Quillin Special" features an effective combination of flat plate in-skirt rigging in 3/4 double position in the front skirts, with reinforced slots in rear skirts. This puts the saddle forward to eliminate some of the roughness in riding a horse with a rough gait. Ralide® molded tree (5-YEAR GUARANTEE), quarter horse bars, 14" fork. Smooth grain-out skirting leather, border roll embossed, lightly oiled. Fully equipped, two-ply, BLEVINS buckles.

Sale Price
\$315.00
Reg. \$370.00



"Pinto"

No. 01-0119 — 13" SEAT

There's lots of fun and excitement ahead for the youngster lucky enough to own this saddle. Made on our strong Ralide® molded tree (5-YEAR GUARANTEE), regular bars, 10" fork. For use on most standard size horses and Welsh ponies. It is NOT for the Small Shetland. Seat is suede leather covered, foam cushioned and quilted. Wooden stirrups have 11" tapadores finished to match saddle which is lightly oiled russet skirting with embossed all-over floral design. Full double rigging, complete with flank cincha, tie straps and 15-strand cotton girth.

Sale Price
\$145.00
Reg. \$190.00



"Plains Roper"

No. 01-0423 — 15" SEAT

Ready to take all the hard licks you can give it, this all round roper is made on the Bowman style tree. BULL HIDE COVERED (5-YEAR GUARANTEE), short quarter horse bars, 12" fork, double daily horn, comfort style cantle. Floral embossed, medium oiled natural russet finish. Wool lined skirts. Seat is 15" foam padded, covered with suede leather. Full double rigging with aluminum dees. Completely equipped. 15-Strand mohair girth, 13¼" flank cincha, leather covered Visalia stirrups, quick change stirrup leather buckles.

Sale Price
\$285.00
Reg. \$355.00

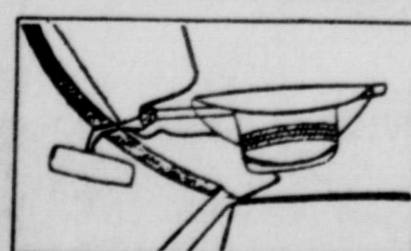

Sale Price 3.75
Reg. 4.15
No. 12-3701
HAT SAVER keeps your hat within easy reach, protected, in top of car, under shelves, etc. Use in boots, campers, airplanes. Installs quickly. Instructions included.

All BONA ALLEN Saddles Are Now On Sale!!!
HAYS FEED & GRAIN INC.

Highway 15 East

PHONE 659-2307

Spearman Texas

Letter To The Editor

Dear Editor, August 14-16, Mrs. Strickler and I enjoyed bringing two University of Texas seminars to the business and professional people of Spearman. The Accounts Management program was sponsored by the First State Bank, the Interstate Savings and Loan and the Credit Bureau of Hanstford County. The bank and the savings and loan were generous. They paid for the Accounts Management course so the business community could bring their employees as guests of these two forward-thinking institutions. Mrs. Susie Hand, manager of the Credit Bureau, did an outstanding job in recruiting the class. Forty-three (43) were registered. This is about twice the average enrollment for towns this size.

yellow glamiela. Mrs. Larson wore a blue knit dress with white accessories and carried an apricot glamiela. At the reception following the wedding the serving table was laid with a blue floor length cloth. A three tiered wedding cake with a miniature bride and groom on top and decorated with white roses and candelabra holding blue candles highlighted the serving table. A mixed garden bouquet in a crystal bowl and golden punch in crystal punch bowl were also used.

Nancy Renousky registered guests at a table covered with a white cloth decorated with a bud vase of white roses. Missy McPherson, Jan Beggs and Patsy Cunningham served.

On the wedding trip to Red River, N.M. the bride wore a blue and yellow plaid pant suit with a corsage of yellow pom pom mums.

The couple will be at home at the Parly Apts. in Nacogdoches, Texas where they will attend Stephen F. Austin University.

The bride is a 1972 graduate of Lake Highlands High School and is a sophomore at Stephen F. Austin University. The groom is a 1970 graduate of Spearman High School, attended West Texas State University and is a senior at Stephen F. Austin University this year. He is a member of Lambda Chi Alpha and Sylvans Club.

The rehearsal dinner was held in the home of Mr. and Mrs. Dwight Hanson in Dallas, August 10, hosted by the bridegroom's parents, Mr. and Mrs. Marcus Larson. The serving table was laid with a blue and white checked tablecloth and centered with yellow and white daisies and greenery. Other tables on the patio had white cloths. The bride and groom took this opportunity to present their attendants with gifts.

Pre-nuptial courtesies included a shower on June 23 here in the hospitality room of the First State Bank; a kitchen shower July 21 in the home of Mrs. Jerry Horvits in Dallas, and a linen shower July 15 in the home of Miss Gloria Upchurch with Miss Susie Cadenhead as co-hostess.

For her daughters wedding, Mrs. Hanson chose a green chiffon gown with green accessories and carried a

Mrs. Strickler gave a special seminar to the staff of the First State Bank.

Mrs. Strickler and I want to thank our sponsors for bringing us to your friendly area. We appreciate the full coverage given the Accounts Management seminar by the Hanstford Plainsman and Radio Station KBMF-FM for the many spot announcements.

Finally, we want to congratulate each person who took time out of their busy lives for continuing education. Also congratulations to the citizens of Hanstford County for having such dedicated business and professional people who want to serve them even better.

Sincerely, William J. Strickler Accounts Management Specialist University of Texas at Austin

Services Held For Micheal Collins

Services for Michael David Collins, 5, who died Saturday morning in a Lubbock Hospital were held at 10:00 A. M. Tuesday in Primitive Baptist Church of Perryton. Elder Bernard Gowers of Friona officiated. Burial was in Ochilree County Cemetery by Boxwell Brothers Funeral Home. Survivors include his mother, Mrs. Mary Allison of Perryton; his father, David Collins of Spearman; his grandparents, Mr. and Mrs. T. J. Pittman of Perryton and Mr. and Mrs. Roy Collins of Spearman; and great-grandparents, Mrs. W. L. Thompson of Spearman and Mr. and Mrs. Floyd Pittman of Vinson, Oklahoma.

BEBE SERVICES HERE WEDNESDAY

Services for Ronald Duane Beebe, 32, who died Sunday about 7:30 p.m., at his home, were held Wednesday, Aug. 22 at 3 p.m., in Fellowship Baptist Church in Spearman. Burial was in Hanstford County Cemetery by Boxwell Brothers Funeral Home. Mr. Beebe was born in Petaluma, Calif. Survivors include his mother, Mrs. Louise Beebe of Spearman; two sisters, Mrs. Richard Wagner and Mrs. Jerry Ross of Wichita, Kan.; one brother, Kenneth of Salt Lake City; and his grandparents, Mr. and Mrs. Ralph Hurt of Arkansas City, Kansas.

WALKER RITES HELD WEDNESDAY

Funeral services for James W. Walker, 76, a Spearman resident for the past 11 years, were held at 10:30 a.m. Wednesday, August 22 in First United Methodist Church. Officiating was Rev. Wesley Daniel, pastor. Burial was in a Hinton, Oklahoma cemetery Wednesday afternoon under the direction of Boxwell Brother of Spearman. Mr. Walker died at 1:30 p.m. Monday in Hanstford Hospital. He was hospitalized Saturday after suffering an apparent heart attack while at work. A native of Mountain View, Mo., he moved here from Kansas after retiring with 40 years service with Cities Service Oil Co. He was employed here as a pumper by Croné Oil Co. He was a veteran of World War I and was a Mason. Survivors include his wife, Frankie; a son, James of Odessa; three daughters, Mrs. Jennie Lou Wilson of Elkhart, Kan., Mrs. Betty Elbaesser of Sublette, Kan., and Mrs. Wanda Cole of Medford, Okla.; two sisters, Mrs. June Epperson of Anaheim, Calif. and Mrs. Dorothy Stanton of Lawton, Okla.; two brothers, Milford and Morris, both of Lawton, eight grandchildren and 15 great-grandchildren. The family requests Memorials be made to the J. W. Walker Cardiac Fund for Hanstford Hospital, in care of Paul Hazelwood, First State Bank.

FPC RECEIVES GRANT AWARD

Through the United States Department of Justice and the Law Enforcement Assistance Administration, Frank Phillips College has received a grant award of \$500.00 for the fiscal year of 1974. This fund is to assist the Law Enforcement Education Program at FPC. This money will be used primarily to assist local and area Law Enforcement Officers

to obtain additional training. Peace Officers interested in earning college credit toward a degree in Law Enforcement Science or qualifying for higher certificates, should contact Frank Phillips College. These grants will pay tuition, books and fees for eligible Law Enforcement Officers. This is a great opportunity for the communities in the Panhandle area to upgrade their Law Enforcement Departments with very little expenditure of funds.

Tax Course Set At Frank Phillips

The Federal Income Tax Course (BA 243) which was offered in the spring semester of the 1972-73 school term has been scheduled for the Fall semester of the 1973-74 term. This change has been made in order to enhance the importance and profitability of the course to the tax payers of our educational community. By completing the study of Federal Income Tax Reporting during the first semester, the student will have the full course finished to aid him or her in keeping appropriate records for their income tax company or the filing of their own returns. With new tax laws, increases in deductions and exemptions and new tax court rulings on reporting procedures it appears a large number may be enrolled in this course. Registration August 30 and 31-6:00 p. m. to 7:30 p. m. For further information write or call Oliver J. Abel, Director of Evening Classes, FRANK PHILLIPS COLLEGE.



HANSON-LARSON WEDDING VOWS READ IN DALLAS CEREMONY

Marcia Hanson of Dallas and Richard Larson of Spearman were united in marriage August 11, 1973 at 2 p.m. in the Lake Highland Methodist Church of Dallas. Members of the couple are Mrs. Dwight Hanson of Dallas and Mr. and Mrs. Marcus Larson of Spearman. William Upchurch officiated at the double ring wedding ceremony before an altar flanked by baskets of white gladioli, mums, and white baby's breath. White candles in 2 candelabras entwined with greenery and fern completed the setting. Peggy Horvits sang "Wedding Song" and "The Song of the Bride." Mr. Mike McPherson was the organist. The maid of honor was Mrs. Hanson, sister of the bride, and bridesmaids were Marcia Cadenhead, Gloria Hand, and Marcia Larson,

City Council Favors Palo Duro Vote

RESOLUTION

WHEREAS, The Palo Duro Water Authority, acting by and through its Board of Directors has called an election to be held on the 24th day of August, 1973, for the purpose of authorizing a maintenance tax not to exceed 6¢ per \$100 assessed county valuation, such tax to be used for engineering studies and operating costs of the Authority, and

WHEREAS, it is the considered opinion of this body that the issue is of great, vital and far reaching interest to the citizens of this community in assuring a long range domestic water supply, and

WHEREAS, the City of Spearman owns known, proven, and tested water reserves to serve its present and projected population to the year of 1995; however, it is the further opinion of this body that this is not adequate long term reserves, and the city will be looking toward surface water from this proposed dam to supplement its ground water supply for long range reserves, and

WHEREAS, the ultimate construction of a dam is of further interest to this area in providing and developing industrial and recreational needs,

NOW, THEREFORE, BE IT RESOLVED BY THE CITY COUNCIL OF THE CITY OF SPEARMAN, TEXAS: That this body urges the citizens of this community to study the issue of this question and go to the polls August 24, 1973, and support the maintenance tax. PASSED AND APPROVED THIS THE 13th DAY OF AUGUST, 1973.

Dr. D. E. Hackley, Mayor

James Hand, City Secretary

Need the (electrical) voice of experience?



Call us!

If we can offer suggestions as to how you can use electricity more efficiently and economically... please call us. For instance... if you have questions about converting to year 'round air conditioning, commercial lighting indoors or area lighting outdoors... our experienced sales representatives can give you facts and ideas. Call Community Public Service Company today.

COMMUNITY PUBLIC SERVICE Your Electric Light & Power Company An Equal Opportunity Employer

Sale

Demo's Brass Hat, & Company Cars

Full New Car Warranty Unbelievable Discounts All 73's

- Delta Royale Town Sedan: Power Steering & Brakes, Air Conditioning, Automatic Transmission, W/Wall Tires, Tinted Glass, Cruise Control, Tilt Steering Wheel, Deluxe Radio, Heater, Vinyl roof.
Impala Sport Sedan: Power Steering & Brakes, Air Conditioning, Auto Trans, W/Stripe Tires, Radio, Heater, Vinyl Roof.
Cutlass Supreme Colonnade Hardtop Sedan: Power Steering & Brakes, Air Conditioning, Tinted Glass, W/Wall Tires, Auto, Transmission, Heater, AM-FM Radio, Cutlass Salon Pkg., Vinyl Roof, Electric Trunk Lid, Electric Door Locks.
Impala Sport Sedan: Power Steering & Brakes, Tinted Glass, Vinyl Roof, Air Conditioning, Radio, Heater, W/Stripe Tires.

EXCEL CHEVROLET - OLDS CO.

FARM & RANCH NEWS
County Agricultural Agent

A weekly public service feature from the Texas State Department of Health

Accent on Health

J.E. PEAVY, M.D., Commissioner of Health

It seems like this year just continues to be hectic for farmers. With schools starting most farmers are short of help right at the very busy season of getting ready to sow wheat. On top of that, a shortage of anhydrous ammonia to fertilize irrigated wheat fields creating more problems and slowing down farm operations more.

head marketed the preceding month and 1,480,000 head marketed a year ago.

Texas is expected to produce an abundance of feedgrains this year, but for the nation as a whole, production will be somewhat lower than estimated a month ago. Both increased production and increased yields should boost Texas' crops.

Corn sorghum production in the state should be up 30 percent from 1971 with a record yield of 61 bushels per acre expected.

Corn production is expected to show a 54 percent increase, and a record yield of 95 bushels per acre is in the making for Texas.

Soybean production estimated at more than 11,475,000 bushels would be more than double that of 1971. Harvested acres should also about double last year's figure.

The state's wheat crop is estimated to be more than double the 1972 crop, with a record yield of 29 bushels per acre in the offing.

Oat production will almost triple, boosted by a record yield of 41 bushels per acre.

Across the nation, however, the picture is not quite so rosy. Although grain sorghum production is expected to be up about 80 million bushels from the July 1 forecast, the corn production figure has been lowered from 5.88 billion bushels to 5.66 billion. This figure is well below the 6 billion bushels hoped for by USDA officials to meet both domestic and foreign demands. The decline comes from a drop in planted acres plus a reduction in projected yields.

The latest USDA estimate on the wheat crop is 2 percent lower than forecast last month, but a record crop should still be harvested, 11 percent larger than last year.

The soybean crop estimate was also lowered in the latest forecast based on yield projections across the nation. Yet, the coming harvest should be some 20 percent larger than in 1971.

The overall lowering of feedgrain production estimates appears to have added new fuel to the already "red hot" feed-grain prices and demands. The lower production estimates seem to make export controls more of an issue, but the market appears to be accepting USDA assurances that export controls will not be imposed based on the most recent crop report.

Although most crops were late in Texas and in many parts of the nation due to heavy spring rains, favorable growing season has boosted crop prospects. With a good harvest season, bumper crops could be in the making in many areas.

mother's maiden name. The State Health Department fee for a certified copy of the birth certificate is \$2.

Filing of birth certificates is just one function of the Records and Statistics Section of the State Health Department. Records also are kept of deaths, diseases and other public health information.

There are more than 13 million birth certificates on file in the state office, and the tabulation of birth certificates is a never-ending process. Last year, for example, there were just under 222,000 live births recorded in Texas.

Largest number of live births for Texas in one year was recorded in 1957. That year, 249,567 babies were born alive in Texas, and their births are recorded in the Records and Statistics Section.

Just maintaining records of current births and deaths is a mammoth task. In order to do this, the statewide system includes 1,000 local registration officials who collect these records. All of these must be carefully indexed to expedite the hundreds of thousands of searches that must be made each year to process applications for birth verifications and certification.

This sounds complicated, and it is. But to a person who needs a birth certificate for a passport or to prove the age of a child entering school it is a vital service.

Not only are these records helpful to you and necessary for legal proof in many instances, but they furnish—as a group—information of great value to the state. To best use this wealth of statistics, data is transferred from records to magnetic tapes and a computer converts these into tabulations. From these charts and reports come information enabling staff statisticians to read and interpret the very pulse of the state's health.

There IS something new under the sun—flame resistant fabrics in the sleepwear of small children and in mattress pads and mattresses.

Children's sleepwear garments through size 6X must pass the test for flammability if manufactured after July 29. Some mattresses and mattress pads currently being manufactured meet the required standard. All such items manufactured after June 21 of this year must either meet the standard or be prominently labeled (with a 40 square inch label) to show that they do not pass the flammability test.

This labeling provision is available for a period of not more than six months and is designed to permit plans to complete arrangements for testing facilities.

Arriving at garment standards, as well as procedures for testing various materials, has been a long struggle—one which has taken the cooperation and efforts of fabric manufacturers, clothing manufacturers and government agencies. Rules and testing procedures to cover all types of fabrics going into children's sleepwear were tried over and over again to produce the most effective ones.

Industry and the government have been aware of deaths and injuries caused by fabric ignition, and new regulation, in effect, are preventive medicine for those most likely to be the victims of burns.

The sleepwear standards are included in the Texas Hazardous Substances Law. In Texas the State Health Department's Bedding and Product Safety Division is charged with enforcement of flammability standards.

The annual toll of fabric ignition fires in this country, says the Department of Health, Education and Welfare, is between 3,000 and 5,000 deaths, along with 150,000 to 250,000 injuries. Directly-related financial losses exceed a quarter-billion dollars.

Incident after incident in Texas pointed to the need for flame resistant fabrics—not only in clothing for children but for adults and the elderly. In clothing, it is the quick-ignition fabric which causes the greatest

human loss. Usually you'll find this soft, highly-flammable material in children's clothing as well as in night-gowns and robes worn by adults.

Tests have shown that flimsy, night apparel burns faster, for instance, than the body-fitting knit garments when worn. Thus, the sleepwear may become more of a torch than regular clothing when ignited. And, in many cases, trim on the garments led to quicker ignition than similar garments without trim. In tests, it made a difference whether a garment was tested on a mannequin or a clothes hanger, which varies the amount of oxygen circulating freely around the fabric.

Now that manufacturers must produce flame resistant garments in smaller sleepwear, what comes next?

"Larger sizes in sleepwear," says Harold R. Ray, director of the Health Department's Bedding and Product Safety Division. A year from now, he says, sleepwear in sizes 7 through 14 must be of flame resistant fabric when manufactured. The federal Consumer Product Safety Commission sets compliance dates for manufacturers.

Ray says some of the clothing on the market now will be carry-over items which aren't flame resistant. These may take a few months to cycle out, but they will have a label stating they don't comply if manufactured in the past 12 months," said Ray.

Ray says some of the clothing on the market now will be carry-over items which aren't flame resistant. These may take a few months to cycle out, but they will have a label stating they don't comply if manufactured in the past 12 months," said Ray.

Ray says some of the clothing on the market now will be carry-over items which aren't flame resistant. These may take a few months to cycle out, but they will have a label stating they don't comply if manufactured in the past 12 months," said Ray.

Ray says some of the clothing on the market now will be carry-over items which aren't flame resistant. These may take a few months to cycle out, but they will have a label stating they don't comply if manufactured in the past 12 months," said Ray.

Ray says some of the clothing on the market now will be carry-over items which aren't flame resistant. These may take a few months to cycle out, but they will have a label stating they don't comply if manufactured in the past 12 months," said Ray.

Ray says some of the clothing on the market now will be carry-over items which aren't flame resistant. These may take a few months to cycle out, but they will have a label stating they don't comply if manufactured in the past 12 months," said Ray.

Ray says some of the clothing on the market now will be carry-over items which aren't flame resistant. These may take a few months to cycle out, but they will have a label stating they don't comply if manufactured in the past 12 months," said Ray.

Ray says some of the clothing on the market now will be carry-over items which aren't flame resistant. These may take a few months to cycle out, but they will have a label stating they don't comply if manufactured in the past 12 months," said Ray.

Ray says some of the clothing on the market now will be carry-over items which aren't flame resistant. These may take a few months to cycle out, but they will have a label stating they don't comply if manufactured in the past 12 months," said Ray.

Ray says some of the clothing on the market now will be carry-over items which aren't flame resistant. These may take a few months to cycle out, but they will have a label stating they don't comply if manufactured in the past 12 months," said Ray.

Ray says some of the clothing on the market now will be carry-over items which aren't flame resistant. These may take a few months to cycle out, but they will have a label stating they don't comply if manufactured in the past 12 months," said Ray.

Ray says some of the clothing on the market now will be carry-over items which aren't flame resistant. These may take a few months to cycle out, but they will have a label stating they don't comply if manufactured in the past 12 months," said Ray.

Ray says some of the clothing on the market now will be carry-over items which aren't flame resistant. These may take a few months to cycle out, but they will have a label stating they don't comply if manufactured in the past 12 months," said Ray.

Ray says some of the clothing on the market now will be carry-over items which aren't flame resistant. These may take a few months to cycle out, but they will have a label stating they don't comply if manufactured in the past 12 months," said Ray.

Ray says some of the clothing on the market now will be carry-over items which aren't flame resistant. These may take a few months to cycle out, but they will have a label stating they don't comply if manufactured in the past 12 months," said Ray.

Ray says some of the clothing on the market now will be carry-over items which aren't flame resistant. These may take a few months to cycle out, but they will have a label stating they don't comply if manufactured in the past 12 months," said Ray.

Ray says some of the clothing on the market now will be carry-over items which aren't flame resistant. These may take a few months to cycle out, but they will have a label stating they don't comply if manufactured in the past 12 months," said Ray.

Ray says some of the clothing on the market now will be carry-over items which aren't flame resistant. These may take a few months to cycle out, but they will have a label stating they don't comply if manufactured in the past 12 months," said Ray.

Ray says some of the clothing on the market now will be carry-over items which aren't flame resistant. These may take a few months to cycle out, but they will have a label stating they don't comply if manufactured in the past 12 months," said Ray.

Ray says some of the clothing on the market now will be carry-over items which aren't flame resistant. These may take a few months to cycle out, but they will have a label stating they don't comply if manufactured in the past 12 months," said Ray.

Ray says some of the clothing on the market now will be carry-over items which aren't flame resistant. These may take a few months to cycle out, but they will have a label stating they don't comply if manufactured in the past 12 months," said Ray.

Ray says some of the clothing on the market now will be carry-over items which aren't flame resistant. These may take a few months to cycle out, but they will have a label stating they don't comply if manufactured in the past 12 months," said Ray.

Ray says some of the clothing on the market now will be carry-over items which aren't flame resistant. These may take a few months to cycle out, but they will have a label stating they don't comply if manufactured in the past 12 months," said Ray.

air circulating to help the evaporation of perspiration. Keep shaded windows open and use an electric fan.

Profuse perspiration helps cool the body, but it draws fluids and certain chemicals away. If you perspire freely, you may need extra water and salt. Drink water often throughout the day, one glass at a time. The amount of salt needed depends on how much you lose through perspiration. Office workers probably get enough in their food, but others doing heavy labor may need salt tablets periodically or a quarter of a teaspoonful of salt dissolved in a glass of water every hour.

Elderly people are prone to develop heat stroke. It may appear in them on hot days during such apparently mild activity as a walk. But they are not the only victims.

Heat cramps usually involve the abdominal muscles or the limbs. Loss of chemicals in profuse perspiration precedes the cramps. The condition may be associated with heat exhaustion. Heat cramps usually respond better to firm pressure than to vigorous kneading.

Remember, the aging, the very young, alcoholics and people with heart trouble are easily affected by sun and heat.

Remember, the aging, the very young, alcoholics and people with heart trouble are easily affected by sun and heat.

Remember, the aging, the very young, alcoholics and people with heart trouble are easily affected by sun and heat.

Remember, the aging, the very young, alcoholics and people with heart trouble are easily affected by sun and heat.

Remember, the aging, the very young, alcoholics and people with heart trouble are easily affected by sun and heat.

Remember, the aging, the very young, alcoholics and people with heart trouble are easily affected by sun and heat.

Remember, the aging, the very young, alcoholics and people with heart trouble are easily affected by sun and heat.

Remember, the aging, the very young, alcoholics and people with heart trouble are easily affected by sun and heat.

Remember, the aging, the very young, alcoholics and people with heart trouble are easily affected by sun and heat.

Remember, the aging, the very young, alcoholics and people with heart trouble are easily affected by sun and heat.

Remember, the aging, the very young, alcoholics and people with heart trouble are easily affected by sun and heat.

Remember, the aging, the very young, alcoholics and people with heart trouble are easily affected by sun and heat.

Remember, the aging, the very young, alcoholics and people with heart trouble are easily affected by sun and heat.

Remember, the aging, the very young, alcoholics and people with heart trouble are easily affected by sun and heat.

Remember, the aging, the very young, alcoholics and people with heart trouble are easily affected by sun and heat.

Remember, the aging, the very young, alcoholics and people with heart trouble are easily affected by sun and heat.

Remember, the aging, the very young, alcoholics and people with heart trouble are easily affected by sun and heat.

Remember, the aging, the very young, alcoholics and people with heart trouble are easily affected by sun and heat.

Remember, the aging, the very young, alcoholics and people with heart trouble are easily affected by sun and heat.

Remember, the aging, the very young, alcoholics and people with heart trouble are easily affected by sun and heat.

Remember, the aging, the very young, alcoholics and people with heart trouble are easily affected by sun and heat.

Remember, the aging, the very young, alcoholics and people with heart trouble are easily affected by sun and heat.

Remember, the aging, the very young, alcoholics and people with heart trouble are easily affected by sun and heat.

Remember, the aging, the very young, alcoholics and people with heart trouble are easily affected by sun and heat.

Remember, the aging, the very young, alcoholics and people with heart trouble are easily affected by sun and heat.

Remember, the aging, the very young, alcoholics and people with heart trouble are easily affected by sun and heat.

Remember, the aging, the very young, alcoholics and people with heart trouble are easily affected by sun and heat.

Remember, the aging, the very young, alcoholics and people with heart trouble are easily affected by sun and heat.

Remember, the aging, the very young, alcoholics and people with heart trouble are easily affected by sun and heat.

Remember, the aging, the very young, alcoholics and people with heart trouble are easily affected by sun and heat.

Remember, the aging, the very young, alcoholics and people with heart trouble are easily affected by sun and heat.

Remember, the aging, the very young, alcoholics and people with heart trouble are easily affected by sun and heat.

Remember, the aging, the very young, alcoholics and people with heart trouble are easily affected by sun and heat.

Remember, the aging, the very young, alcoholics and people with heart trouble are easily affected by sun and heat.

Remember, the aging, the very young, alcoholics and people with heart trouble are easily affected by sun and heat.

Remember, the aging, the very young, alcoholics and people with heart trouble are easily affected by sun and heat.

Remember, the aging, the very young, alcoholics and people with heart trouble are easily affected by sun and heat.

Remember, the aging, the very young, alcoholics and people with heart trouble are easily affected by sun and heat.

Remember, the aging, the very young, alcoholics and people with heart trouble are easily affected by sun and heat.

Remember, the aging, the very young, alcoholics and people with heart trouble are easily affected by sun and heat.

Remember, the aging, the very young, alcoholics and people with heart trouble are easily affected by sun and heat.

Remember, the aging, the very young, alcoholics and people with heart trouble are easily affected by sun and heat.

Remember, the aging, the very young, alcoholics and people with heart trouble are easily affected by sun and heat.

Remember, the aging, the very young, alcoholics and people with heart trouble are easily affected by sun and heat.

Remember, the aging, the very young, alcoholics and people with heart trouble are easily affected by sun and heat.

Remember, the aging, the very young, alcoholics and people with heart trouble are easily affected by sun and heat.

Remember, the aging, the very young, alcoholics and people with heart trouble are easily affected by sun and heat.

Remember, the aging, the very young, alcoholics and people with heart trouble are easily affected by sun and heat.

Remember, the aging, the very young, alcoholics and people with heart trouble are easily affected by sun and heat.

Remember, the aging, the very young, alcoholics and people with heart trouble are easily affected by sun and heat.

Remember, the aging, the very young, alcoholics and people with heart trouble are easily affected by sun and heat.

Remember, the aging, the very young, alcoholics and people with heart trouble are easily affected by sun and heat.

Remember, the aging, the very young, alcoholics and people with heart trouble are easily affected by sun and heat.

A Weekly Report Of Agri-Business News

Farmcast

Compiled From Sources Of The Texas Department of Agriculture
John C. White, Commissioner

A New Record High... Farm Price Average Up Again... Livestock Slaughter Declines.

Both in Texas and throughout the nation, the numbers of cattle, beef cows, and calves show significant increases. Thus, cattlemen are increasing production in order to meet increasing demands for the product.

The number of all cattle and calves on Texas farms and ranches as of July totals 16,400,000. This compares with 15,350,000 as of January 1.

The 1973 Texas' calf crop is estimated at 6,250,000 head; this is an increase of 15 per cent over 1972. This is the largest calf crop for Texas since estimates began in 1924.

Nationwide, the figures also show increases. As of July 1, the number of cattle and calves totaled 131,000,000 head. This compares with the January 1 inventory number of 122,000,000 head.

As important, if not more so than total cattle and calves numbers, are totals of cows and heifers—the beef factory. As of July 1, a total of 53,800,000 cows and heifers have calved; this is up four per cent from July 1 last year.

Beef cows at 42,400,000 head are up six per cent nationally. Milk cows, however, are down two per cent (as had been predicted earlier by dairy associations due to the cost-price squeeze) to total 11,400,000 head.

Texas, naturally, is number one in the cow inventory; the state showed an increase of 15 per cent; Missouri, in second place, had an increase of eight per cent in cow inventory, and Oklahoma, third place in the nation, had an increase of four per cent from a year ago.

The real clincher to the increasing number of live stock in the nation lies in the preliminary estimates of calf numbers. The Texas Crop and Livestock Reporting Service and U.S. Department of Agriculture predict that 50,000,000 calves are expected to be born during this calendar year. This again sets a new high, being four per cent over 1972.

Texas, again, is first in this category, followed by Missouri, Oklahoma, Kansas and Nebraska.

FARM price percentages continue to increase in Texas. As of July 15, the all-farm products index for Texas farmers was three per cent above the previous month and 32 per cent above a year ago. The livestock price index is up 34 per cent above a year ago.

Beef cattle at an average of \$46.40 per 100 pounds were up \$1.10 from a month ago and \$9 above a year ago. Hogs at \$39.40 were \$2.90 above a month ago and \$12.40 above a year ago.

COMMERCIAL slaughtering plants in Texas during June produced a total of 183,800,000 pounds of red meat. This is down seven per cent from the 198,200,000 pounds produced a month ago and one per cent below a year ago. Nationwide, commercial production of red meat is down nine per cent from a year ago. Beef production is down nine per cent; veal production is down 29 per cent, and pork production is nine per cent under a year earlier.

In Texas, during June the number of cattle slaughtered was 25,000 below a month ago. Calf slaughter was 900 less than last month. Hog production was 16,000 below a month ago.

HOSPITAL
Beck, Wanda Burke, Ruben Hinton, Perry Wood, Duane Thornburg, Warren Vicars.

Dismissed were Violet Hornsby, Juanita Post, Bessie Jackson transferred, Joe Day, Ora Sanders, Horton Prater, Florence Brown, Pedro Mendez, Larry Sexton, Agnes Windom and Viola Boyd.

COW POKES By Ace Reid

"Wul, now when did we turn the shearin' barn into a beauty parlor?"

Beauty Shop? Cattle Ranch? New Car? We make all types of loans—business, home improvement, personal.

FIRST STATE BANK
SPEARMAN, TEXAS

RANCH LAND

Exclusive listings on The Stinson River Ranch in Southeast Texas County, Oklahoma. Comprising 3040 acres, improved and in excellent condition, adjoining the 960 acre Sutton Farm and Ranch on the Palo Duro, Improved - possibilities for manifold water on both Ranches - Terms conditioned on Tax Liability of Owners and your financial statement--

If you want grass - water and Dalhart sand, don't let any grow under your feet.

Spragins Real Estate

Hotel Dale, Guymon, Oklahoma
Business Codeophone 405-338-7211
Residence Phone 405-338-6791

MAIZE TOPPING

Hunt High-Topper Machines

RANDY HUNT

Call Equity Elevator or Bak Hotel, Spearman

st
 average up
 ation, the
 significant
 duction in
 t.
 exas farms
 compares
 6,250,000
 172. This is
 s began in
 uses. As of
 31,000,000
 try number
 cattle and
 s-the beef
 cows and
 July 1 last
 x per cent
 s-the beef
 due to the
 inventory,
 Missouri, in
 int in cow
 ion, had an
 ber of live
 rates of calf
 ting Service
 dicting that
 during this
 g four per
 followed by
 increase in
 x for Texas
 month and
 ice index is
 100 pounds
 a year ago
 and \$12.40
 exas during
 of red meat.
 000 pounds
 a year ago
 ed meat is
 duction is
 9 per cent,
 r earlier.
 of cattle
 If slaughter
 was 16,000
 ce, Ruben
 Wood,
 Warren
 Violet
 Post, Bessie
 d, Joe Day,
 on Prater,
 Pedro Menz
 l, Agnes
 a Boyd.
 ce Reid
 ' barn
 h?
 pes
 AN

42 Deaths Expected Labor Day Weekend

AUSTIN-Colonel Wilson E. Speir, director of the Texas Department of Public Safety, today warned that 42 persons may lose their lives in Texas traffic during the long Labor Day weekend.

The holiday officially begins at 6 p.m. Friday, August 31 and runs through midnight, Monday, September 3.

Speir said the DPS is making preparations to cope with increased holiday travel.

"Every available Department of Public Safety patrolman will be on duty during this three day weekend, utilizing all resources we can put our hands on to prevent accidents," he added.

The DPS director noted that special attention will be paid to hazardous traffic violations normally associated with a high holiday death toll. Patrolmen will be especially watchful for such offenses as speeding, driving while drinking, improper passing and driving on the wrong side of the road.

In addition to stepped-up enforcement activities, the DPS will also work with local law enforcement agencies and the news media of Texas to conduct an accident prevention program called "Operation Motorcade."

During "Operation Motorcade", tabulations and pertinent facts about all fatal holiday traffic crashes will be compiled three times daily and released to the news media. Notation will be made as to where and why accidents are happening.

Speir called the holiday program "a life and death struggle for the lives of our citizens," and he urged every motorist to cooperate in the effort.

Football Tickets Now On Sale

Reserve seat season football tickets are on sale now at the school business office for \$7.50 for the five home games. Persons having reserve seats last year will have until Monday, August 27 to re-claim those seats. On August 27 all remaining seats will be on sale until noon September 7. The five home games are: Canyon Sept. 7, Stinnett Sept. 25, Panhandle Oct. 19, Stratford Nov. 9, and Phillips Nov. 16.

Field Day Set For Sept. 11

The 64th Annual Field Day and Open House of the Texas Agricultural Experiment Station has been set for September 11. A review of new developments in agricultural research on the South Plains will highlight the special occasion.

Announcement of the upcoming field day activities was made by Dr. George McBee, resident director of the TAES, and Oliver Newton, meteorologist with the National Weather Service and field day committee chairman.

According to Newton, discussions and explanations of research work conducted by TAES and USDA-ARS scientists will be presented in 11 different field locations on the sprawling 320-acre site north of Lubbock.

The field tours will begin at 1:00 P. M. and will include new research developments in cotton physiology, environmental effects on grain sorghum, cotton diseases, irrigation studies, cotton varieties, oil fertility, weed control, grain sorghum insect resistance, narrow-row cotton, sorghum varieties and of seed crops.

Says Newton, "We have added several new field tours this year, and as an aid to visitors, a shuttle service will be available. The shuttles will depart from the station headquarters every 15 minutes throughout the afternoon, allowing visitors to get on or off at any field stop. Visitors will be able to examine and discuss the particular area in which they are interested for

FALL ENROLLMENT SET AT PSC

The fall enrollment at Panhandle State College is scheduled for August 27 and 28 and classes start August 29. Two pre-enrollment dates have been set for August 22, and 23, if students would like the advantage of early enrollment.

Enrollment procedure, for the students who haven't pre-enrolled is to report to the registrar's office for permit to enroll. At the designated time, report to the Student Union Ball Room; you will be admitted to the Ballroom upon presentation of your permit to enroll; go to your faculty adviser for approval of your trial study sheet and pick up class cards at the department tables; report to Registrar's table for check out; and report to the Business Office to pay fees.

The ACT will be given at 8:00 a. m. on Saturday, August 25, in Room 127 of Hamilton Hall.

On Monday, August 27, seniors, juniors, and sophomores report to faculty advisers in the Student Union Ballroom between 9:00 a. m. and 2:00 p. m.

All first time freshmen and freshmen who have earned less than 12 hours report to the Hughes-Strong Auditorium at 9:00 a. m.

On Tuesday, August 28, freshmen who did not pre-enroll, report to advisers in the student Union Ballroom between 9:00 a. m. and 12:00 noon. Students who did not enroll in the specified time will enroll between 1:00 p. m. and 3:00 p. m.

A new student should submit to the Registrar an application for admission, a medical report form, a copy of the high-school transcript, and ACT scores if a first semester

Dist. Gov. Formby Makes Annual Visit

District Rotary Governor Marshall Formby of Plainview, in his annual visit to the Spearman Rotary Club, told the members at noon Monday, that it is time Americans quit looking at the gloomy side of everything and took a look at the brighter side.

"About all that we hear today is how bad things are going and how tough it is in this country," Formby said, "I think it is time we took a look at how well things are going, and give thanks for what we enjoy in this nation."

He pointed out that America today is the most affluent nation since the dawn of civilization and that we are surrounded by luxuries available to the poorest person that were once beyond the dreams of even the very richest people.

Formby, who serves on the College and University Coordinating Board of Texas, pointed out that some young people today have a flaw in their education which causes them to be ashamed of their country, their parents, and the economic system that has put America in the lap of luxury.

"I want the kids of today to know where the money comes from and to learn that it is not sinful to make a profit on a business transaction," he declared.

Formby complimented the local club for their Rotary activities and urged the continued support and enthusiasm of its members towards the projects of the Club for the coming year.

Snider & Pearson Conoco

Wholesale Retail

Phone 659-3555

BACK TO SCHOOL SPECIAL

BOYS PANTS

Waist Size 26 to 38

Mixed Colors

Several Styles

Regular \$9.00

Special \$4.00

Douglas Duds

MAIN STREET SPEARMAN, TEXAS

Cobb Named To Regional Board

State Representative Dean Cobb has been selected by Governor Dolph Briscoe to represent Texas at the Southern Regional Educational Board Legislative Work Conference in Memphis, Tennessee.

The Southern Regional Educational Board was established under an Inter-State Compact ratified by fourteen Southern State Legislatures and Governor Briscoe serves as one of its members. The meeting

Westerfield Takes Advance Training

Cadet Paul L. Westerfield, 20, son of Mr. and Mrs. Paul L. Westerfield, Gruver, Texas, received practical work in military leadership at the Army Reserve Officer's training corps advanced sum-



Westerfield Takes Advance Training

Cadet Paul L. Westerfield, 20, son of Mr. and Mrs. Paul L. Westerfield, Gruver, Texas, received practical work in military leadership at the Army Reserve Officer's training corps advanced sum-



James Cunningham, superintendent of Spearman Schools, works hard to provide the best education for students.

BAKER & TAYLOR DRILLING COMPANY

Rates its employees No. 1

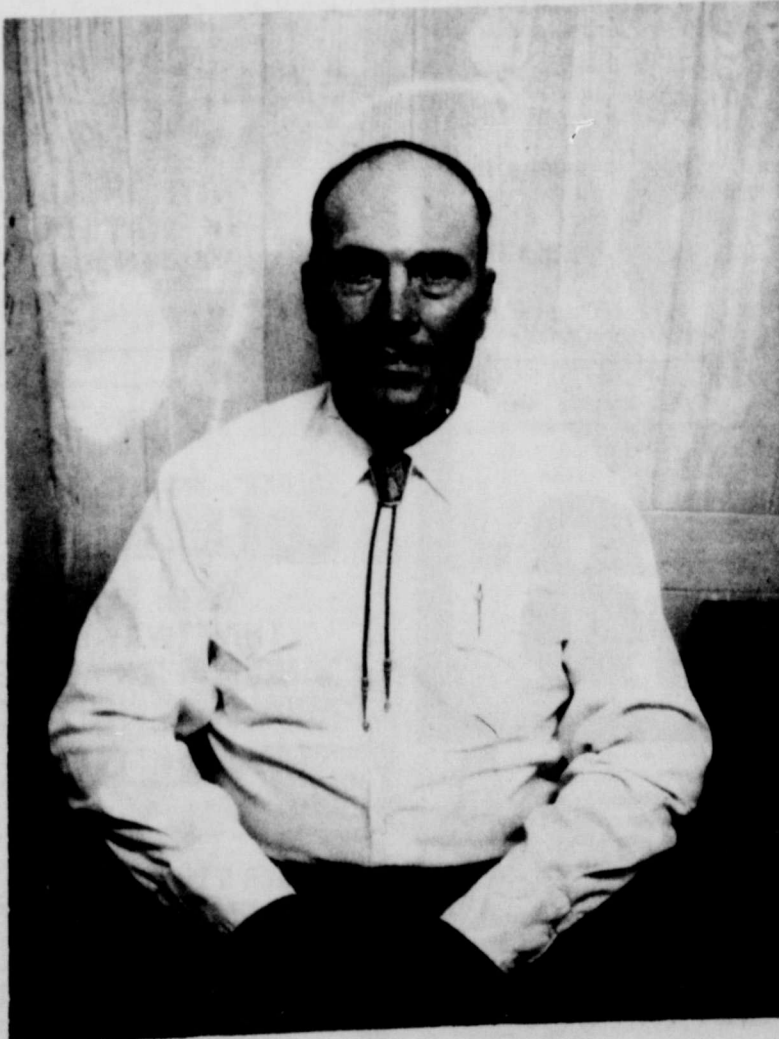

LOREN SIMMONS



Loren Simmons is the Baker and Taylor employee of the week. Loren has been working for Baker and Taylor for 5 years, and Loren can just about do anything that there is to do around the Baker and Taylor organization. He is officially a member of the repair shop, but he works with the nipple-up crews, rough-necks, drives a truck, and does just about anything there is to do. Loren is a member of the Elks Lodge, and Moose Lodge, at Perryton. He is a lifetime member of the VFW, having served in New Guinea and the Phillipines in World War II.

Loren's hobby is fishing. Of course, he has little time to do any fishing as the Baker and Taylor Drilling Company has kept him so busy this summer. Having spent his entire life in the oil fields Loren pretty wells knows what is going on, and he stated that Baker and Taylor is the very finest organization in the oil field business. He enjoys his work with this fine organization.

Shoes For School

Only if the shoe fits, wear it—and keep a constant check on it when a child's foot is involved, one authority advises parents.

Fit, not durability, is the most important consideration when buying children's shoes, according to Marilyn Brown, consumer education-clothing and textiles specialist, Texas Agricultural Extension Service, Texas A & M University System.

"Many adult foot ills can be traced to out-grown, hard-me-down and incorrectly shaped shoes that forced pliable, young feet out of shape," she said.

On a visit to the shoe store children will look for shoes similar to those their friends wear. They also like shiny new shoes that attract attention.

"Parents can help them select shoes that fit.

"When buying shoes, see that both feet are measured while the child is standing and while sitting. Straighten his toes to insure accurate measurement.

"When you find shoes the child likes, have him walk around the store in them. A correctly fitted shoe does not have to be broken in—either it fits, or it doesn't.

"Check shoe length. Have the child stand so his feet are supporting the weight of his body. Press the end of his shoe with your thumb. There should be one-half to three-fourths inch between his longest toe and the end of his shoe.

"When you buy larger shoes, be sure to check sock size, too. Socks should be at least a half inch longer than the longest toe."

Further emphasizing fit rather than durability, the specialist explained that most children outgrow shoes before they wear them out, because their feet grow so rapidly.

"A child's feet can grow as much as three sizes in just a few months."

She stressed the importance of keeping a check on fit.

"Examine your child's feet and shoes regularly to be sure shoes fit properly and haven't been outgrown."

"Children don't always know when they outgrow shoes."

"Because young feet are soft and pliable, children can force their feet into shoes that are several sizes too small.

Miss Brown listed definite signs on shoe or foot to indicate improper fit.

- Shoes don't fit when:
 - tip of toe is curled or excessively worn
 - soles are worn unevenly, especially if they show excessive wear on inner edge
 - heel's run over
 - upper part of shoe bulges over the sole or is twisted
 - toes have worn pockets into the linings, and
 - heel counter is broken down.

"A red, pink and red on a child's foot may mean his shoe is too narrow, too tight, too short or has wrinkles or torn linings, or rough bulky seams or stitching," the specialist said.

"Corns and calluses mean pressure from poorly fitted shoes, and blisters may mean rubbing or improper fit," she added.

Baker & Taylor Women's Assn. Sale A Success

The Baker & Taylor women's Association had a successful three day rummage sale last weekend. Their total sales was \$431,000. This money will be used for an underprivileged children's workshop and the Spearman Little League Park.

Luis Mateherala, Box 178, Spearman, received the \$25 grocery certificate from Cut Rate Grocery that was given to a registered at the sale.

THRIFTWAY

ALWAYS FEATURES FARM FRESH PRODUCE

PRICES EFFECTIVE AUG. 23 thru AUG. 25 WE RESERVE THE RIGHT TO LIMIT QUANTITIES



<p>PECOS JUMBO'S CANTALOUPE LB. 12¢</p>	<p>CALIFORNIA TOMATOES VINE RIPPENED LB. 39¢</p>	<p>ALL PURPOSE RUSSETS POTATOES 10 POLY BAG 99¢</p>
<p>CALIFORNIA BARTLETT PEARS LB. 29¢</p> <p>ORCHARD SWEET PEACHES 3 LBS. \$1.00</p> <p>CALIFORNIA THOMPSON SEEDLESS GRAPES LB. 39¢</p>	<p>CALIFORNIA SUNKIST LEMONS LB. 39¢</p> <p>TEXAS GREEN CABBAGE LB. 12¢</p> <p>LONG GREEN SLICERS CUCUMBERS LB. 15¢</p>	<p>PUREX BLEACH 1/2-GALLON 25</p> <p>NABISCO ASST. SNACK CRACKERS BOX 49¢</p>
<p>GREEN ONIONS COLORADO LARGE TIE OR RADISHES CELLO PKG. 2 FOR 29¢</p>		

<p><i>Chek V Bated</i> Shurline Evaporated Milk EVAPORATED MILK TALL CAN 20¢</p>	<p><i>Chek V Bated</i> Shurfresh POTATO CHIPS Large Twin-Pak 49¢</p>	<p><i>Chek V Bated</i> FOLGER'S INSTANT COFFEE WITH 30¢ IN AD COUPON 6-OZ. JAR 99¢</p>	<p><i>Chek V Bated</i> Shurfresh BISCUITS 10 to Can 9¢</p>	<p><i>Chek V Bated</i> SUNSHINE VANILLA WAFERS 11-oz. SIZE 33¢</p>	<p><i>Chek V Bated</i> Del-Monte Whole Sweet PICKLES 22 oz. Jar 59¢</p>	<p>FOLGER'S MOUNTAIN GROWN COFFEE WITH 15c IN AD COUPON 1-LB. CAN 89¢</p>
--	--	--	--	--	---	---

Del Monte Ass't 15 1/2 oz. Can Pineapple **29¢** | Del Monte Fruit - 303 Can Cocktail **29¢** | Hunts Whole-Tail Can Tomatoes **19¢** | Shurline Golden - 303 Can Corn **19¢**

<p>CUDAHY BAR-S BONELESS FULLY COOKED CANNED HAM 3-LB. CAN \$4.99</p>	<p>Swifts Premium Slices Bacon lb. 1.49</p>	<p>Fresh Frozen CATFISH Fillets lb. 1.49</p>
	<p>Crotons 24 oz. Pkg Fish Sticks 1.59</p>	<p>Country Style Ribs lb. 1.29</p>
	<p>Corn Fed Pork Center Cut Pork Chops lb. 1.39</p>	<p>Lean & Meaty Beef Barbecuing Ribs lb. 79¢</p>
	<p>WILSON—BOLOGNA, OLIVE LOAF, PICKLE LOAF, MAC. & CHEESE LOAF LUNCH MEATS 6-oz. PKG. 55¢</p>	

VALUABLE COUPON

DETERGENT
OXYDOL KING SIZE **\$1.19**

WITH THIS COUPON
THRIFTWAY FOOD STORES
VOID AFTER AUG. 25, 1973

VALUABLE COUPON

LOW SUDS DETERGENT
DASH 20-LB. **\$3.99**
1-oz. BOX

WITH THIS COUPON
THRIFTWAY FOOD STORES
VOID AFTER AUG. 25, 1973

<p>Shurline Layer Cake Mix 4 for 99¢</p>	<p><i>Chek V Bated</i> Allsweet - lb. Quarters OLEO 19¢</p>	<p><i>Chek V Bated</i> Liptons Instant - 3 oz. TEA 99¢</p>
--	---	--

VALUABLE COUPON

GAINES 25-LB. SIZE GRAVY TRAIN **\$3.99**

WITH THIS COUPON
THRIFTWAY FOOD STORES
VOID AFTER AUG. 25, 1973

<p>Krafts Miracle Whip 1 Quart 59¢</p>	<p>Wagner Drinks All Flavors - Quart 3 FOR 88¢</p>
--	--

VALUABLE COUPON

FOLGER'S MOUNTAIN GROWN COFFEE 1-LB. CAN **89¢**

WITH THIS COUPON
THRIFTWAY FOOD STORES
VOID AFTER AUG. 25, 1973

Macaroni & Cheese
Kraft Dinners 7 1/2 oz. Box **19¢**

15¢ OFF LABEL DOWNY (KING SIZE) FABRIC SOFTENER **\$1.29**

VALUABLE COUPON

FOLGER'S INSTANT COFFEE 6-oz. JAR **99¢**

WITH THIS COUPON
THRIFTWAY FOOD STORES
VOID AFTER AUG. 25, 1973

Chek V Bated
FROZEN FOOD SPECIALS

Spartime
POT PIES
6 for **\$1**

Ole South Fruit - 2 lb.
Cobblers **89¢**

CUT RATE
THRIFTWAY
Plains Shopping Center
"Home of Buccaneer Stamps"
OPEN Mon-Sat 7 to 8
CLOSED SUNDAYS

VALUABLE COUPON

3/\$1.00

Uncommonly good
Truckload Sale

SPs and Mrs. Bob Russell and daughter Rosetta spent last week in Spearman visiting Mrs. Russell's father, Mr. and Mrs. Eldon Ferrell. They are from El Paso.

Recent guest of Mr. and Mrs. Daniel Faries were Mr. and Mrs. Dean Cook and children from Sedgewickville, Missouri. Mr. Cook and Mr. Faries are brother and sister. While they were here the Cooks had dinner with Will and Deana May Douglas. Mr. Cook was an operator in Deana May's Beauty Shop when they lived in Spearman several years ago.