



Honor America June 14 - July 4

LIBERTY

1776 — 1876 — 1973

"GIVE ME YOUR TIRED, YOUR POOR, YOUR HUDDLED MASSES YEARNING TO BREATHE FREE, THE WRETCHED REFUSE OF YOUR TEEMING SHORE. SEND THESE, THE HOMELESS, TEMPEST-TOST TO ME, I LIFT MY LAMP BESIDE THE GOLDEN DOOR!"

Emma Lazarus, 1883



When this republic observes the bicentennial of its birth, three years from now, there should be proper recognition of an idea that was the result of the 100th birthday in 1876—the Statue of Liberty, a symbol of "liberty enlightening the world."

The exuberance of the still young nation observing its first centennial was to be linked that day with an older country, though younger republic, France. But the resulting gift from the people of France to America, the Statue of Liberty, has been literally a beacon of hope to the oppressed people of the world.

As the official program noted on that July 4th, 1886, when the statue was dedicated, "... in it we see a great republic whose strength lies in her love of arts and peace, impersonated by a gracefully formed woman, Older nations, whose history is blurred and blotted by beads of blood, appropriately adorn their streets and squares with statuary swordsmen. No amazon, armed with sword and spear, mounted on fiery steed could represent the American republic ..."

Frederick Auguste Bartholdi's statue called on the world to give the young nation "its huddled masses." While immigrants today do not arrive in the great numbers that swarmed here in the latter part of the 19th century, the message of hope to the world and to citizens of the U.S.A. still is clear.

When we HONOR AMERICA on July Fourth, the 197th birthday anniversary, we should give a respectful nod to the lady that is the great masterpiece in New York harbor symbolizing "liberty enlightening the world."

(Prepared by the American Historic and Cultural Society, Inc.)

Survey Being Conducted For Kindergarten Pupils

REGISTRATION FORM

Full name of child	Parents' name	Address & Phone	Birthdate

The Spearman Independent School District is conducting a survey to see how many students would be five years old before September 1 of the 1973-74 school year.

The reason for the survey at this time is for planning purposes. As soon as officials know how many students there will be, information will be sent to each parent about the kindergarten program.

If your child's name does not appear on the list below, please fill out the registration form and mail to Spearman Elementary School, 511 Town-

send.
Alaway, Juanita Sue
Barnum, Mitchell Lynn
Brockman, Gary Don
Davis, James Everett
Evans, Linda Lee
Gaitner, Angela
Gonzales, Noe
Gordon, Trina Kaye
Green, James Dean
Hamilton, Rebecca
Irlbeck, Zoe Dana
Lovett, Carlee Jane
Martin, Diana
Martin, Todd Lynn
Miller, Carl Deane
Murrow, Steven Douglas
Phillips, Terry Linn
Phlips, Randal Lee
Ring, Tammy Gayle
Rylan, Shannon Lea
Scroggs, Shannon Dale
Smith, James William
Stickle, Dorn W. Jr.
Vanlandingham, Jeffrey
Vernon, Shannon Natlie
Younger, Kimberly Ann
Vela, Manuela
White, Joanna Lynn
Etheredge, Joe Bob
Goodheart, Damon Lee
Gomez, Teresa June
Gomez, Gaimie
Hand, Vicki Kay
Harris, Clay Allison
Morris, Monte Vernon
McCoy, Sharie Lacinda
Nava, Melissa
Ochoa, Martin Jr.
Orr, D' Lynn
Pope, Danny Dean
Thomas, Thomas Lloyd
Tindell, Clinton Mark
VanZandt, Damon Dean
Garrison, Leslie Ann

RECORD AMOUNT OF WATER USED HERE MONDAY?

The Mayor and all of the aldermen were present at the city meeting Monday evening. First, they met with the Board of Equalization to discuss the problem of equalizing taxes in the area. The city has done a good job in this area in the past, and will consider some new recommendations in the future.

Bids were opened on seal coating for the streets in Spearman. The bid from Lewis Construction Company of Dumas was accepted to repair the local streets. Seal coating has jumped from 14¢ per square yard last year to 27¢ per square yard this year.

The city discussed the Industrial Seminar which will be held in Austin July 13. Several local business men are planning to fly down to the seminar. Also, the retirement plan for city employees was discussed by J. L. Brock. The sale

of city property which consists of 2 lots was discussed.

The city plans to send James Brown to the Texas A & M Fire school as an instructor and student later this month.

The R.C. committee appointments will be reviewed for the coming year, to see if all committeemen are still active on this particular committee.

The fireworks ordinance was revised to allow fireworks display by a civic organization.

Mike Struve, city manager, reported that on Monday of this week, a record of 2,812,000 gallons of water was used in the city of Spearman in a 24 hour period.

The council went into executive session Monday night with their lawyers.

The next meeting will be July 9 at 8 p.m.

The public is invited to attend all of the city meetings.

ALL TIME HEAT RECORD SET IN COUNTY TUESDAY?

Could it have been an all-time heat record set in Hansford county Tuesday afternoon? The temperature hit a sizzling 110 degrees at the Gruver State Bank thermometer was riding on 105 degrees. Several local experts thought a few extra "hot checks" were running through the banks Tuesday evening, but the truth was, it was just plain hot. And, several fires broke out in the area.

Two wheat fires were reported, and Chalmers Porter who lives Southwest of Spearman, parked his pickup in front of his house and the pickup caught fire, exploded and almost burned his beautiful home down. But Pinky Sheets and Kiff White saw the fire and after three attempts, Pinky hooked a chain around the ball on the pick up hitch, and they pulled the pickup away from the house. Just as they got it away from the house, a barrel blew about 60 feet into the air. At this time, Chalmers was on top of the house putting out some burning shingles. The fire dept. and neighbors arrived in time to prevent much damage to the house, although his new pickup and comets was destroyed.

Arrest Here Leads To Chain of Burglaries

Hansford County sheriff's officers arrested a man Tuesday in Ochiltree County with the help of that county's law officers after being tipped off by Muri Pearson of Snyder-Pearson Conoco that he had used a stolen credit card at his station.

When the man was returned to Spearman, under questioning of Sheriff J.B. Cooke, it was found that the 1973 Datsun pickup he was driving had been stolen in April in San Diego, Calif. A motorcycle in the pickup had been stolen in Pasadena, Texas.

The man, Richard Christian Wagner, was using a drivers license from Wyoming, under the name of Stephen Frances Watson. Wagner had also stolen a gun in Dewitt, Arkansas. Wagner, is also wanted in San Diego for violation of probation on a burglary charge. The man is in custody here and after facing charges in this county, San Diego and Pasadena authorities will take over.

Three Accidents On County Roads

The Texas Highway Patrol investigated three accidents on rural highways in Hansford County during the month of May, according to Sergeant C. E. Henderson, Highway Patrol Supervisor of this area.

These crashes resulted in no persons killed and one person injured.

The rural traffic accident summary for this county during the first five months of 1973 shows a total of four accidents resulting in no persons killed, and one person injured.

The rural traffic accident summary for the 60 counties of the Lubbock Department of Public Safety Region for May, 1973 shows a total of 550 accidents resulting in 21 persons killed and 318 persons injured as compared to May, 1972 with 517 accidents resulting in 25 persons killed and 329 persons injured. This was 33 more accidents, 4 less fatalities, and 11 less injured in 1973 at the same period of time.

The 21 traffic deaths for the month of May, 1973 occurred in the following counties: Gray, 5; Lubbock, 4; Bailey and Hartley, 2 each; Castro, Knox, Montague, Palo Pinto, Randall, Swisher, Wise and Young, one each.

Harvest Shortages Seen

dry land wheat is pretty harvested, and now the are starting on the "real" crop. Hansford County has more irrigated wheat and milo than any other county in the area and farmers are reporting up to 60 bushels of the irrigated wheat is from 30 to 46 bushels of time, however, shortages of course have developed in many areas as the harvest progresses, with some combine shortages in man and Gruver areas. combine shortage is from all of the wheat entire wheat belt trying at once. However, it that the farmers are great headway on this because of perfect weather. Farmers are reporting they are cutting until in the morning, or as at the men can stand to One farmer reported 100 acres, with 2 bushels per acre, and that is by good days work. everyone knows, many cutters have dropped the ranks in the past years, to economic pressures possibly some this year because of a potential fuel shortage.



Record temperatures of this week and harvest activities has caused several wheat fires, like this one East of Spearman Tuesday evening at 3 p.m. At 2 a.m. Wednesday the Spearman Fire Dept. was called out to back up the Perryton Fire Dept. in a big stubble fire East of Waka.

Grain trucks really haven't had to wait too long at any of the elevators in Hansford County as yet. And, on top of the many other problems of harvesting, some 23 acres of ripe wheat burned up on the Ralph Blodgett farm 5 miles South

and 2 miles East of Spearman this past weekend. The Spearman fire department did a great job in stopping this fire from wiping out a great part of the county.

The harvest this year is heading for a record level, with 20

bushels per acre and upwards to 40 bushels per acre and more. Wheat quality in this county is always excellent, and moisture levels have been acceptable due to the hot dry winds.

Most of the dry land grain

Tamara Donahue Receives Award

Tamara Donahue, 9 year old daughter of Mr. and Mrs. Ray Donahue, was one of two girls out of 250 entered in the "Our Little Miss" contest held at Baylor University Friday, June 22, to win a \$100 bond. Tamara was awarded the bond for the best community representative in the contest. The other girl received her's for representing the host city, Waco.

has been harvested, and the few fields left, are dead ripe, and probably waiting for the farmer to find a combine!

No reports have been received of harvesters unable to get needed fuel, although some have had to hustle to find enough gasoline! Several stations in Spearman, Gruver and Perryton are running dangerously low. Gas has been rationed in the area since harvest began, so that the harvesters will have plenty of fuel.

The biggest miracle of the entire harvest is the weather. It has been perfect for harvesting. And, if it holds for another week, we will be winding up one of our finest harvests in years!

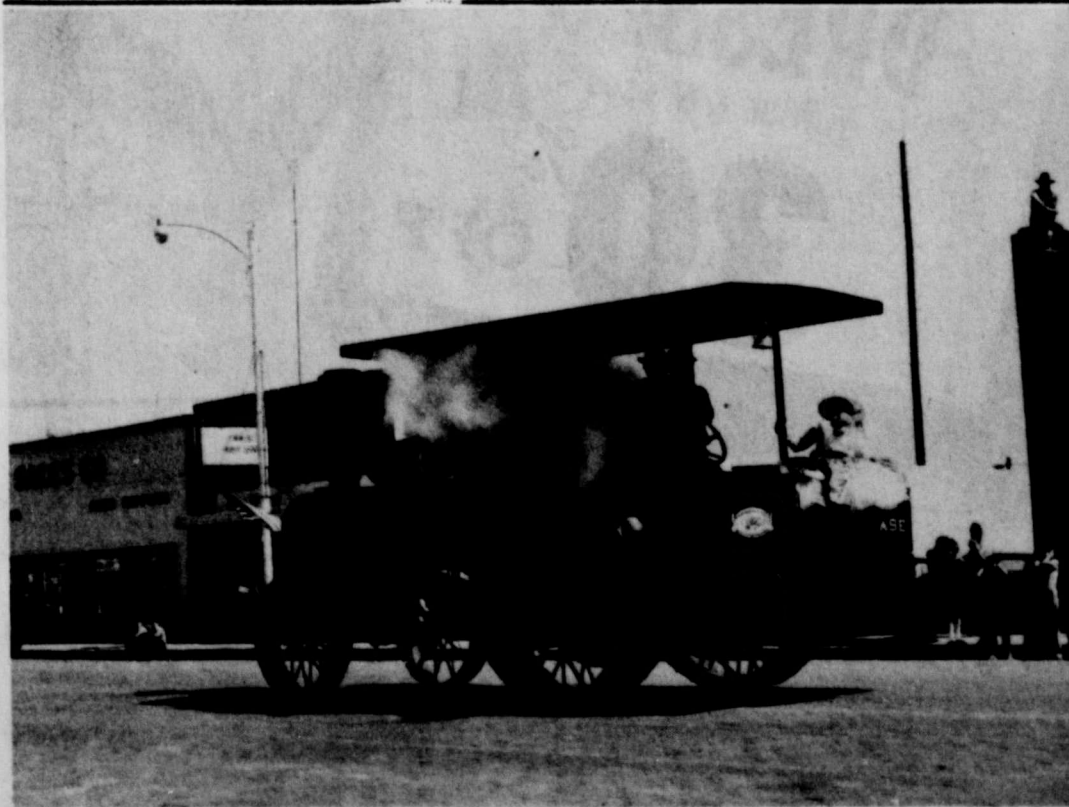

This is the real genuine Case steam engine. And, it will be in action at the J.D. Wilbanks farm, East of Spearman July 4th. We have received several calls wondering about the threshing bee, and it will be held in Spearman July 4th. Check the ads in this newspaper for the complete July 4th program.



news from your HOME DEMONSTRATION AGENT

by Nellie Evans

This week isn't too soon to get things ready for canning. For one, if you don't have a pressure canner, consider borrowing one--or buying a second-hand canner. However, make sure it's in good working order. All canners should be checked each year before use, with emphasis on certain areas.

Examine the cover and rubber gasket for damage. Clean openings of the safety valve and petcock--which closes the valve--by drawing a cord through them.

Have the dial pressure gauge checked for accuracy by an appliance dealer or the manufacturer.

Or, use a maximum temperature thermometer to check gauge accuracy. You may borrow one from our office.

Weight gauges, in contrast, require only cleaning. Also wash the canner itself. Covers with gauges attached should be wiped clean with a cloth--not submerged in water.

Remove the gasket and wash it. Turn it over before returning it to place.

Remember--good canning jars are necessary. Often secondhand jars have nicks on the rims--resulting in imperfect seals which can allow foods to spoil.

Also, jars in which food comes from the grocery may present similar problems. They aren't designed for home canning--so may fail to seal properly.

Summer is salad time. Make your salads attractive by using garnishes. Here are some different ideas.

Olive Flower: Cut thin green strips from scallions for stems. Cut crosswise slices of carrot for flower center and pimiento-stuffed olive slices for petals. Arrange desired number of carrot centers on scallion stems. Form flowers by arranging olive slices around each carrot slice.

Citrus Twist Crown: Using a 1/8 inch thick slice of orange or lemon make a cut from outer edge all the way to center. Twist the cut edges away from each other and stand up on sur-

face of mold. Cucumber Wheels: Run times of a fork the length of peeled or unpeeled cucumber pressing firmly to score the surface. Cut cucumber into slices. Crisp the slices in ice water. Place cucumber slice on surface of mold or on platter and top with a pimiento-stuffed olive slice or half a radish or a carrot slice in center.

Egg Tiara: Cut hard cooked egg in lengthwise slices of uniform width using sharp stainless steel knife with blade long enough to cut through whole slice at once. Wet knife between each cut to prevent egg from crumbling. Place 4 egg slices on top of mold in spoke fashion with smaller end closest to center.

Olive Graphics: Using small or large pimiento-stuffed olive slices make a circle of slices around the top of ring mold; an overlapping diagonal or vertical line on surface of rectangular mold; a ring of slices in center of mold or at desired intervals along surface; a ring of slices in each corner of square mold, etc. Using half slices of small or large pimiento-stuffed olives make a zig-zag vertical or diagonal line; a zig-zag pattern around ring mold; a flower with four half slices in spoke fashion with curved ends all going in same direction.



Mrs. Gene Eisenhower and children of Corpus Christi are visiting her parents, Mr. and Mrs. O. C. Holt, Mmes. Berda Holt, Bertha

Jenkins, Owen Pendergraft, and Maude Rosson were Tuesday afternoon callers of Mrs. John Campbell, Lola White, and Medlin Patterson.

Mr. and Mrs. Arlan Womble and son of Lubbock were Sunday night guests of their Uncle and Aunt, Mr. and Mrs. Ceril Batton of Spearman.

Mrs. Lowell Denman and Altha Groves of Spearman were Saturday shoppers in Amarillo. Also visited friends Mrs. Rex Sanders, Mrs. Ethel Franklin and other friends.

Mrs. Berda Holt and her companion Maxine Cox were Friday afternoon callers of Mr. and Mrs. Doc James of Stinnett.

Mr. and Mrs. M. W. Walker of Spearman caught a flight Monday, May 28 from Amarillo to Los Angeles, California. They visited their son, Mr. and Mrs. James Walker of Ocean Side, California. He was being transferred to Oakland and will be teaching, Physical Therapist in Camp Pendleton Navy Hospital. They, also, visited Mrs. Lena Cooper of San Pablo and Mr. and Mrs. Homer Mayberry of Costa Mesa, Calif. The Walkers visited on their way home, her sisters, Mr. and Mrs. Sam Sterling of Phoenix, and Mr. and Mrs. H. T. Michel of Yuma, Arizona. They enjoyed a months vacation of visiting, saw many interesting and beautiful sights. They returned home Friday, June 22 and of course there is no place like home.

Ed Berner attended nearly a week at the Mental Retardation Association at Youths Summer Camp Wigwam near Amarillo. Thirty-six attended, ages were from 12 to 16 and from the Panhandle area. Gene Brock of Hereford was a sponsor, had a nurse from

Lubbock and several college students served as counsellors. The Indians danced one night for them, camped out a night, did a lot of swimming, saw the fire works, had a hay ride, and visited the zoo. The group went on Sunday and returned home Saturday. They reported having a wonderful time.

Mrs. Jerry Sparks, Abbie Ann and Karla Alivoda of Liberal, Kansas were weekend guests of Mr. and Mrs. James Sparks, Mrs. Shirley Talley and Vontee of Stinnett spent Saturday night with the Sparks.

Mrs. Lowell Brooks of Amarillo was Wednesday night guest of her mother, Mrs. Grace Jenkins of Spearman. Also visited Mr. and Mrs. Wesley Jenkins.

Mr. and Mrs. Joe Mac Close, Roger and Danny and Mrs. Fronye Close of Spearman enjoyed Saturday night, camping out at Lake Meredith. Mr. and Mrs. Robert Janzen and Randy joined the Close family circle on Sunday, and all returned home that evening.

Mr. and Mrs. Claude Jackson Sunday guests were her brother and wife, Mr. and Mrs. Coleman Thompson of Mangum, Oklahoma.

The farmers of the Panhandle are very busy harvesting wheat and so far the weather has been perfect.

Visiting in the home of Mrs. Margaret Harnish this weekend was her son, Mr. and Mrs. Gilbert Harnish and Steve from Amarillo. They also enjoyed visiting with his sister, Mr. and Mrs. Richard Littleton and children from Island Falls, Maine who are here while on vacation.

Visiting in the home of Mr. and Mrs. Jack Atchison last week was her brother Ernest Waggoner and grandson, Billy Mitchell from Lemon Grove, California.



Ella Weeter, R. N. To Head Nursing Program at FPC

Mrs. Ella Weeter, R. N. will head the Vocational Nursing Program at Frank Phillips College this fall. Mrs. Weeter has been director-instructor of the Vocational Nursing Program at North Plains Hospital since 1966. Prior to becoming director-instructor, Mrs. Weeter was surgery floor supervisor.

Seventy-nine students under Mrs. Weeter's instruction have graduated and passed state board examinations and are licensed to practice Vocational Nursing in Texas. Three of her students have been listed in the top ten of the State.

Prenatal classes are directed and taught twice annually by Mrs. Weeter, who is also active in Planned Parenthood Clinic and in Buttercup House Day Care Center.

The new FPC instructor is a member of the American Cancer Society, American Heart Ass'n, Texas Nurse Ass'n and Altrusa Club.

The Weeter family includ-

es; Mr. Harold Weeter, Sales Mgr. Frontier Ford, Amarillo; daughter, Mrs. Dick (Rita) Bass, Fair Haven, N. J.; daughter, Rosana, a junior student at Texas A & M; and son Richard, a sophomore at Berger High School.

The new LVN Program will start in the fall semester at Frank Phillips College with the first 20 weeks of classroom work done on campus, and the final weeks will be in two hospitals, Highland General Hospital in Pampa, and North Plains Hospital, Berger. The Coordinating Board and the Texas Education Agency have authorized Frank Phillips College to ex-

tend this program to Dumas, Spearman, and Perryton in the near future. Applications for the Nurses Program are being accepted now at FPC. For further information contact Mrs. Weeter.

Gruver Artist Slates Exhibit

Mary Ellen Saltzman of Gruver will be showing her paintings at the Guyton Public Library the month of July. She is a member of the Sagebrush Art Guild of Gruver. Mrs. Saltzman first began painting in 1970 with Lometa

Sparks of Spearman as her instructor. Since then she has studied under Vincent Hester Scott, well-known artist of the Tri-State area.

This year, Mrs. Saltzman attended an art seminar at Dalhart under the direction of Dalhart artist, Mr. W. W. Berg's smooth brush technique was influenced by the work of European masters and also fine, detailed work is done in his own. Mrs. Saltzman hopes in time to successfully apply his smooth finish to his own style of painting--a style of painting which she has since studying under Mr. W. W. Berg will be displayed at the Guyton Show.

There will be approximately 20 paintings to be seen in her July show at Guyton. It is also scheduled to show at Hansford Library in February of 1974.

FRANK PHILLIPS COLLEGE

Twelve New Vocational Technical Programs

Registration - Aug. 30th & 31st.

- AGRICULTURE TECHNOLOGY - Feed Lot Operations Option
- AGRICULTURE TECHNOLOGY - Farm & Ranch Management
- BUSINESS - Accounting Emphasis
- ENGINEERING TECHNOLOGY - Petroleum Option
- SURVEYING TECHNOLOGY
- DRAFTING TECHNOLOGY
- MID-MANAGEMENT SECRETARIAL
- LAW ENFORCEMENT SCIENCE
- GRAPHIC ARTS - Offset Printing
- LICENSED VOCATIONAL NURSING
- SECRETARIAL-CLERK TYPIST

FRANK PHILLIPS COLLEGE Berger Tex.

Summer SALE

1 RACK

Sportswear 40% OFF

Sandals Gold & Silver Reg. \$8 \$2.00

ALL Sportswear **30% OFF**

1 Group **BLOUSES 1/2 PRICE**

ALL **DRESSES Junior & Misses 30% OFF**

Jr. **Sleepwear 1/2 PRICE**

1 Group **Purses \$5.00 reg. \$12**

1 Group **PURSES \$10.00 reg. \$25**

SALE STARTS JUNE 28 at 9 a. m.

LADY FAIR

PLAINS SHOPPING CENTER SPEARMAN

HAVE A SAFE AND SANE 4TH OF JULY IN SPEARMAN

ATTEND THE

Threshing Bee & Rope Making Demonstration

2:30 P.M. July 4th

at J. D. Wilbanks Place
4 miles east of Spearman Farm & Market Road 759

FREE SPECTACULAR FIREWORKS DISPLAY

By Burnett Fireworks of Enid Oklahoma Display features Snoopy and the Red Baron

Lynx Stadium After Sundown

SPONSORED BY THE Spearman Chamber of Commerce

H & H Water Well Service

JULY 4th

WE PRINT EVERYTHING BUT
STAMPS AND MONEY... TRY US,
YOU WILL LIKE US.

the Member TEXAS PRESS ASSOCIATION
Spearman **REPORTER**

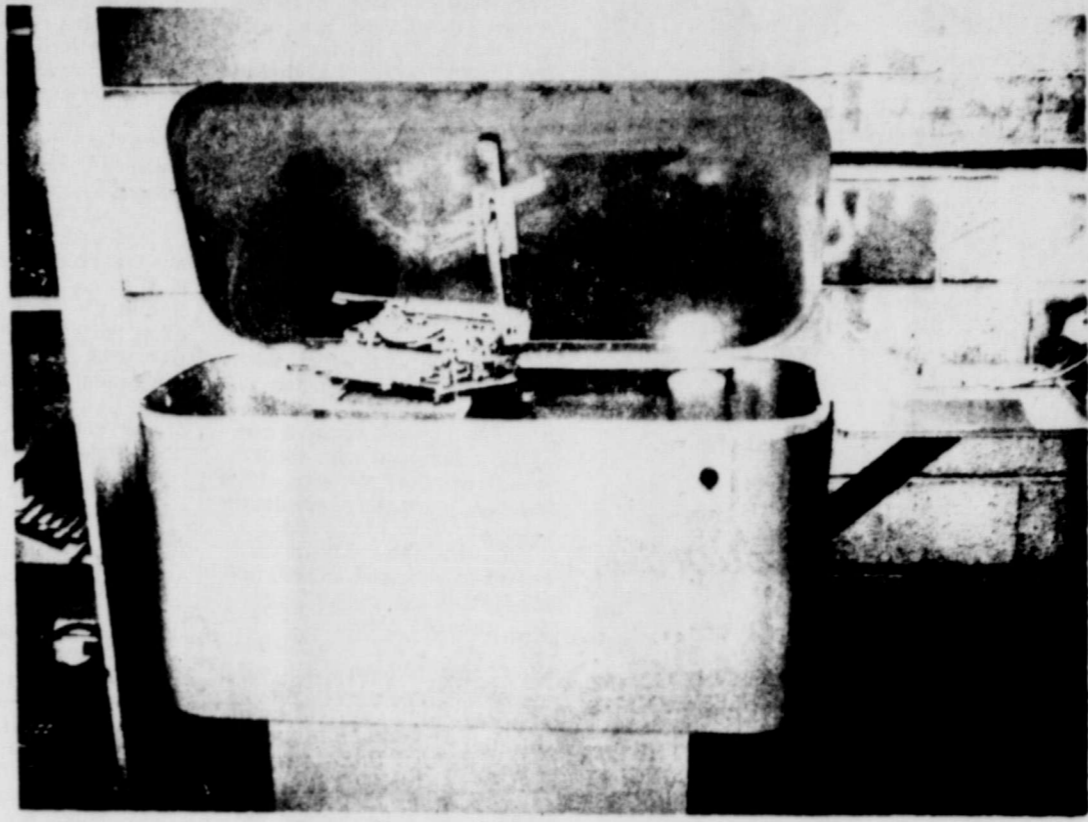
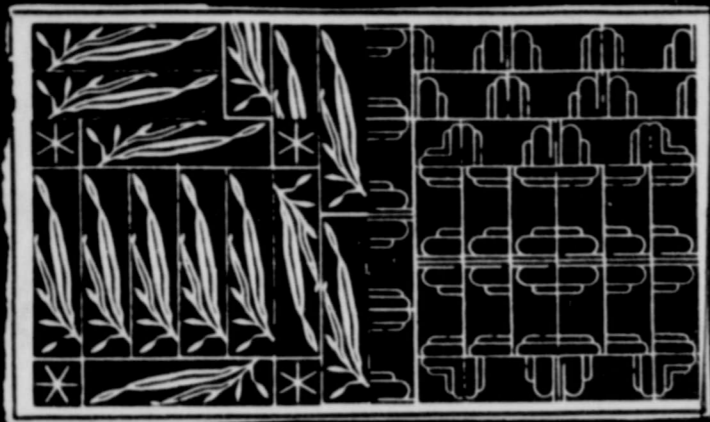

THIS
NEW MACHINE ENABLES
US
TO CLEAN ANY MACHINE
YOU HAVE



"IF IT'S NEW IT'S FOR YOU!"

**BUSINESS
MACHINES
CLEANED**

AND/OR

REPAIRED

PHONE

659-3434

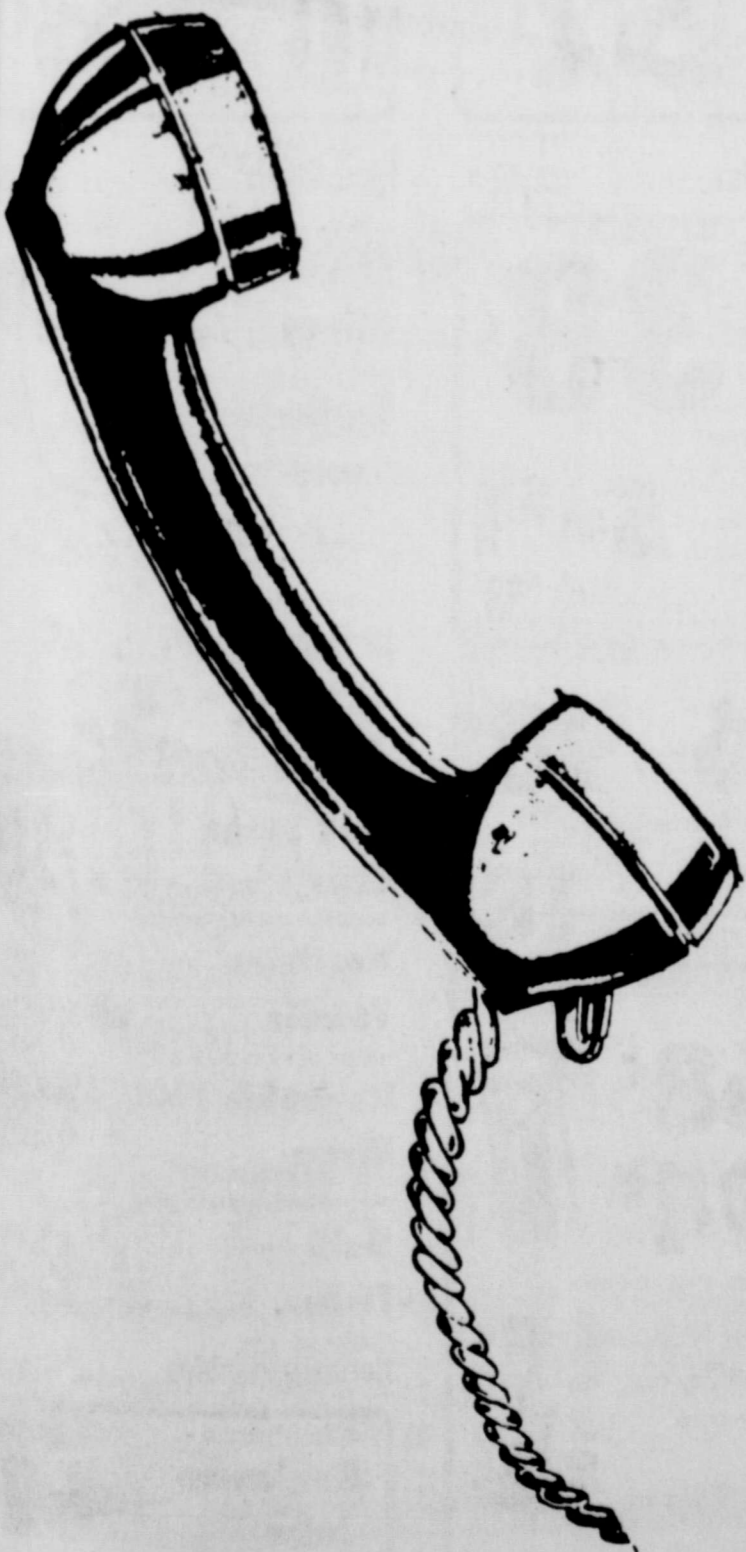

with us before you buy that

OFFICE MACHINE

we are now offering several lines of office machines

New and Rebuilt Machines

the Member TEXAS PRESS ASSOCIATION
Spearman

REPORTER



Miss Teresa Beck Becomes Bride of Timothy Barkley

In a candlelight service at the First United Methodist Church, Miss Teresa Beck, daughter of Mr. and Mrs. Charles W. Beck of Spearman became the bride of Mr. Timothy Barkley, son of Mr. and Mrs. Howard Barkley of Gruver. Performed at half after seven o'clock Friday evening, June 8, before an altar aglow with the light of many pink cathedral tapers arranged in spiral brass candelabra flanking a center fan arrangement of tapers, the young couple were united in a double ring ceremony by the Reverend Wesley Daniel, pastor of the church. The bridal aisle was marked by pink tapers in hurricane lamps atop white standards which were entwined with greenery and embellished with large pink satin bows.

Presiding at the guest register in the foyer of the Sanctuary were cousins of the bride, Misses Judy Scribner and Jody Windom.

Presenting an organ prelude was Mrs. Wilma Clark who also accompanied Marilyn Lewis as she sang "Wedding Song", "Twelfth of Never", and Mallott's arrangement of "The Lord's Prayer" during the ceremony. Candelights, dressed in similar floor length pink dotted swiss frocks included Miss Suelken Womble and Miss Peggy Floyd. The tiny flower girl was Kelli Crawford and the ring bearer, Roger Barkley, brother of the groom.

The groom's father served as best man with Tom Beasley, cousin of the groom; Danny Barkley, brother of the groom; and Roy Mayhew all of Gruver serving as groomsmen. Ushers were Scott Barkley, brother of the groom, Neil Williams, both of Gruver, Bryce Waugh, Burkburnett, and John Craw-

The radiant June bride was escorted to the altar by her father, pausing to present her mother with a single pink rose bud as she entered and upon leaving the altar presenting the groom's mother with a single rose bud. The bride's brunette beauty was enhanced by her selection of an ivory period wedding gown of bridal chiffon over satin designed with a center panel of tiny horizontal tucks banded on either side by lace terminating in a dainty ruffle. Tiny ivory satin bows marked the waistline and the opening of the brief standing collar of lace was marked by a single tiny bow. The sheer full sleeves were gathered at the wrist in a wide band of lace and were closed with tiny self-covered buttons. The full skirt swept into a chapel train enhanced by two panels of wide lace edged in ruffles and caught at the back by a double satin bow. Her dainty bridal illusion wedding cuff was designed with one fitted panel of tucked lace edged in dainty ruffles from which fell a double elbow length veil.

Her wedding bouquet of pink roses was edged in white lace and streamered in pink and mint green and she carried out all of the lovely bridal traditions including something old, the pearl necklace belonging to her grandmother Hester, the something new, something borrowed and something blue.

Her attendants include Miss Valerie Upregrrove as maid of honor; Mrs. Gary (Patty) Taylor of Bushland, matron of honor; and bridesmaids Vicki Scribner and Leann Shield-knight. Her maid of honor was attired in mint green and the other attendants in cloud pink

gowns, each designed of dotted Swiss with Empire waists, sheer sleeves caught by wide wristlets of lace and closed with self covered buttons. The full skirts swept the floor with full ruffled flounces. Matching picture hats of sheer pink hair were pertly banded in lace through which was threaded dainty pink velvet ribbons marked by tiny posies at the brim. They carried nosegay corsages of pink sweetheart roses edged in white and streamered in mint green ribbons.

For her daughter's wedding, Mrs. Beck chose an ice blue dress styled with matching frog closing at the neckline and waistline with which she wore white accessories and a white rose corsage. The mother of the groom chose a coral dress designed with sheer sleeves of coral net with which she, too, wore white accessories and a white rose corsage.

Following the ceremony a reception was held in Fellowship Hall of the church with Miss Rhonda Jones, Mrs. Bobby Brown, and Mrs. Randall Schell assisted with the serving of the cake and punch. The reception table was laid with a white cloth deeply banded with white lace and centered by the three tiered wedding cake decorated with pink icing swags caught by clusters of white roses and green leaves, topped by a nosegay arrangement of tiny pink rosebuds. Flanking the bridal cake were two hurricane lamps with pink tapers and scattered over the table with tiny pink rosebuds and miniature pink carnations.

For a wedding trip to San Antonio, Mrs. Barkley chose a sleeveless white frock belted in navy with white accessories and the rosebud corsage from her bridal bouquet. Mrs. Barkley was a 1973 graduate of Spearman High School and Mr. Barkley, a 1971 graduate of

Gruver High School. The young couple will be at home northeast of Gruver following their return where Mr. Barkley is engaged in farming activities with his father.

Out of town guests included Mrs. Vivian Flowers, Perryton; Mrs. Estelle Chambers and Olene of Dalhart; Mrs. Ron Clary, Milwaukee, Wisconsin; Mr. and Mrs. Bob Kiku of Albuquerque; Teresa Parker, Lubbock; Mr. and Mrs. Bryce Waugh, Burkburnett.

The rehearsal dinner hosted by Mr. and Mrs. Howard Barkley was held at the Fellowship Hall of the Gruver United Methodist Church with guests seated at individual tables laid in pale pink and centered by arrangements of garden posies in crystal containers. The buffet dinner was prepared by members of the Gruver WSCS.

Miss Jody Windom Is Shower Honoree

Miss Jody Windom, bride-elect of George Rex, was honored with a bridal shower, Monday, June 18 in the home of Mrs. Don McLain.

The serving table was covered with a white linen cutwork tablecloth and was set with a crystal punch bowl and silver service. The honoree's colors of blue and white were carried out in the floral centerpiece of blue baby's breath and white mums. Punch and cake was served to guests by Miss Vicky Scribner and Mrs. Ronnie Lusby. Mrs. Tim Barkley registered guests.

Miss Windom was presented a corsage of white mums by her hostesses Mmes. Herb Butt, Edward Dear, Brad Beedy, John Brown, Don Floyd, Don McLain, Jack McWhirter, Ray Martin, Louis Lemons, Bob Hertz and Bill Brown.

Shower Honors Miss Debra McCoy

Debra McCoy, bride-elect of Kent Harbison of Perryton, was honored with a bridal shower Monday, June 25 in the Hospitality Room of the First State Bank.

The serving table was laid with a white lace table cloth and centered with a floral arrangement of blue and white daisies in Miss McCoy's chosen colors. A crystal punch bowl and silver service completed the setting. Cookies, nuts, mints and punch were served to guests by Lillian Ralston and Frances Pool.

Jana McCoy registered guests at a table set with a bud vase of baby's breath.

Mrs. J. D. McCoy and Mrs. A. C. Harbison were presented with corsages of white carnation with avocado net and ribbon.

The honoree was presented with a corsage of white pom mums accented with a tiny wedding ring by hostesses Mmes. Jack Carroll, Harvey Whitefield, Everett Greene, Jim Paul, Jerry Lovvingood, Harold Crooks, Jack Crum, Ronald Bullard, Dick Thompson, Bill Hunter, Dale Hawkins, Don Hendricks, Peter Vernon, Cecil Slater and Misses Frances Pool, Lillian Ralston and Laveda Gaither.

HD Club Installs New Officers

Hawaiian music set the mood for the Town and Country Home Demonstration Club's installation of officers, Saturday evening, June 16. An Hawaiian buffet was served by candlelight in the appropriately decorated club room.

The newly elected officers

were installed by Home Demonstration Agnet Nelle vans. They are President-herlene Hayes; Vice-President-Amita Falkner; Secretary-ye Watson; and Treasurer-ynna Renner.

The Newly Wed Game and lively ping-pong tournament was enjoyed by the following members in attendance: Mr. and Mrs. Charles Fieldknight, Gwen Young and daughter, Sondra, Mr. and Mrs. Phillip Renner, Mr. and Mrs. Vernon Pipkin, Mr. and Mrs. Gary Evans, Mr. and Mrs. Bill Watson, Mr. and Mrs. Lee Falkner, Mr. and Mrs. Hal Hoover, Mr. and Mrs. Jerry Hayes, Mr. and Mrs. David Collins, Mr. and Mrs. Jerry Holton.

Mrs. Loftin Is Birthday Honoree

The Fidelis Sunday School Class of the First Baptist Church honored their teacher, Mrs. A. F. Loftin with a birthday party, Friday evening, June 22.

The occasion was hosted by Class Outreach Leader, Mrs. C. E. Blackburn at the lovely country home of her daughter and son-in-law, Mr. and Mrs. Craig Hutchison.

Mrs. L. L. Anthony voiced the thoughts of Mrs. Loftin's friends in a tribute to her using Proverbs 31 as a theme.

The honoree received a number of lovely and useful gifts.

Members present to enjoy the salad supper and birthday cake were: Mrs. Loftin, Ora Lee Blackburn, Anita Anthony, Mathilde Entekin, Verna Hutchison, Anita Garnett and Cleo Denman. Special guests were: Mabel Edwards, Altha Groves, and Sara Blackburn.

Jean Porter Wins 4th In National Event

Jean Porter has just returned from the national speech tournament, sponsored by the National Forensic League, which was held this year at the University of Pittsburgh in Pittsburgh, Pa. This tournament drew over 500 students who represented 49 states as the champion of their respective states. For these young people this was truly the "tournament of champions."

Jean had qualified to enter the tournament by winning the North Texas NFL District Tournament, in Girls' Extemp. At the tournament she selected Impromptu Speaking as her second event. In Extemp she advanced to the Octa-finals before elimination but in Impromptu Speaking she went to the finals. In the final awards ceremony she was announced as 4th place winner for the national event. In each of these contests, approximately 100 students were entered.

In addition to the many rounds of speaking, the contestants were shown many courtesies by the tournament host. They attended a luncheon at the historic William Penn Hotel in downtown Pittsburgh. They enjoyed a 3 hour night cruise on three tugs and attended a professional baseball game, visited the Carnegie Institute of Art and many other interesting things. One of the highlights for Jean was seeing Mass in St. Paul's Cathedral with its elegant Gothic architecture.

Most of the students in the dormitories on the campus and as a result were able to meet students from all over the United States. Next year, the NFL tournament will be on the Southern Methodist University Campus in Dallas.

Miss Porter is the daughter of Mr. and Mrs. Frank Porter and was valedictorian of the 1973 class at Spearman High School.

In honour of the
Thirty-fifth Wedding Anniversary
of
Mr. and Mrs. Roscoe L. Nelson
their children
request the pleasure of your company
on Sunday, the first of July
from two to four o'clock
Fellowship Hall, First Baptist Church
Spearman, Texas
please omit gifts

Shop Ideal..The Big Picnic Center With



Prices effective thru Sat. June 30, 1973. Limit rights reserved. None sold to dealers.

PICNIC-PERFECT BEVERAGES!

- SUGAR SWEETENED
Kool Aid Drink Mix 8 85¢ PKGS.
- Pepsi Cola** 3 89¢ 32 OZ. CANS
- PLUS DEPOSIT

- H-I-C ASSORTED
Fruit Drinks 3 \$1 46-OZ. CANS

Lever Bros. Soaps

- GIANT SIZE
Breeze Detergent 79¢ THIRIFT PRICED! BOX
- LIQUID
Cold Water All Detergent 79¢ 32-OZ. BTL.
- All Detergent** 93¢ 3-LB. BOX

VALUABLE COUPON

LUX DISHWASHING LIQUID 44¢ WITH THIS COUPON

FOR DISHES
Dove Liquid 99¢ 32-OZ. BTL.

FOR DISHWASHERS
Dish All \$1.09 36-OZ. BOX

BUY "OUR BRAND" AND SAVE

SALAD DRESSING
MEADOWDALE BRAND

32-OZ. JAR **37¢**

KRAFT **Miracle Whip** 73¢ QT. JAR

CAMELOT CROWN QUALITY

HAMBURGER DILL CHIPS

HIGH QUALITY... THIRIFT PRICE

32-OZ. JAR **52¢**

HUNT'S

TOMATO KETCHUP

BIG 32-OZ. JUG **48¢**

CAMELOT

Salad Mustard 34-OZ. JAR 39¢

SUNSHINE **HiHo CRACKERS** 16-OZ. BOX **38¢**

RICH 'N CHIPS, C. C. BIGGS, COCONUT CHIPS

Keebler Cookies 21-OZ. PKG. **69¢**

Corn Chips 2 14-OZ. BAGS **85¢**

HEINZ HAMBURGER OR

Hot Dog Relish 19-OZ. JAR **41¢**

KRAFT JET PUFFED

Marshmallows 5 10-OZ. PKGS. **\$1**

Cornies 14-OZ. BAG **58¢**

LINDSAY LARGE PITTED

Ripe Olives 16-OZ. CAN **60¢**

TOWIE

Salad Olives 16-OZ. BTL. **58¢**

KRAFT

Barbeque Sauce 3 QT. BTL. **\$1**

VAN CAMP'S

Pork & Beans 6 15-OZ. CANS **98¢**

ARMOUR STAR

Vienna Sausage 3 4-OZ. CANS **78¢**

MEL-O-CRUST HOT DOG OR

Hamburger Buns LIMIT 2 WITH \$3.00 PURCHASE OF 8 PKG. **18¢**

HOLIDAY DAIRY FOOD SPECIALS!

CAMELOT INDIVIDUALLY WRAPPED

American Slices 12-OZ. PKG. **68¢**

ROUND COLBY MIDGET LONGHORN OR ELKERN

Kraft Cheese 1-LB. PKG. **94¢**

IDEAL LARGE OR SMALL CURD

Cottage Cheese 24-OZ. CTN. **59¢**

REGULAR OR CHIVE

Fairmont Sour Cream 12-OZ. CTN. **41¢**

FAIRMONT

Half & Half 1-QUART CTN. **57¢**

KRAFT WHIPPED, TWIN TUB PACK

Parkay Oleo 2 1-LB. CTNS. **88¢**

FAIRMONT ORANGE OR

Grape Drink GAL. PLASTIC **59¢**

KRAFT

Squeeze-A-Snack 2 4-OZ. PKGS. **83¢**

FUNDA 9" WHITE

PAPER PLATES THIRIFT PRICED PKG. OF 100 **52¢**

SWEETHEART 7-OZ.

Cold Drink Cups PKG. OF 100 **58¢**

ASSORTED COLORS

Northern Towels 3 JUMBO ROLLS **\$1**

HEAVY DUTY 18 IN. X 25 FT.

Reynolds Wrap 2 ROLLS **88¢**

AURORA ASSORTED COLORS

Bath Tissue 3 2-ROLL PACKS **83¢**

ASSORTED

Northern Napkins PKG. OF 20 **78¢**

RECONSTITUTED

Realomon Juice 24-OZ. BTL. **62¢**

ASSORTED

Kool Pops 4 PKGS. OF 1 **\$1**

COW POKES By Ace Reid

"I'm gonna run that steer by now and fer gosh sakes rope 'em cause we might not find another clear spot like this fer miles."

Don't get lost in a maze of financial decisions. Our loan experts will show you a clear way out.

FDIC

FIRST STATE BANK

SPEARMAN, TEXAS

MEADOWDALE ALL FLAVORS

Ice Cream 1/2-GAL. CTN. **59¢**

HERSHEY **Chocolate Syrup** 4 16-OZ. CANS **\$1**

FAIRMONT ICE CREAM

Sandwich Bars PKG. OF 12 **79¢**

SAVE 90¢ CASH WITH THESE COUPONS!

VALUABLE COUPON
GOOD FOR 50¢ OFF ON 3 OZ. JAR OF NESTLE INSTANT TEA (LIMIT 1 COUPON PER CUSTOMER) IDEAL FOODS!

VALUABLE COUPON
GOOD FOR 20¢ OFF ON 1-LB. CAN OF FOLGER'S COFFEE (LIMIT 1 COUPON PER CUSTOMER) IDEAL FOODS!

VALUABLE COUPON
GOOD FOR 20¢ OFF ON THREE 10 OZ. PKGS. OF BETTY CROCKER CAKE MIX (LIMIT 1 COUPON PER CUSTOMER) IDEAL FOODS!



Wright-DeLozier Nuptials Read In Perryton Ceremony

Candace Lee Wright became the bride of Terrance Clark DeLozier in a double-ring wedding ceremony performed by the groom's father, Elmer C. DeLozier, lay minister for the Northside Church of Christ. The wedding was held at the First Christian Church in Perryton on Thursday evening,

June 14, at 7:30 o'clock.

The parents of the couple are Mr. and Mrs. Weldon E. Wright of Perryton, Route 3, and Mr. and Mrs. DeLozier of Spearman.

Setting for the candlelight wedding ceremony was formed of baskets of gladioli, carnations and baby's breath on either side of a spiral candelabra entwined with greenery and small arrangements of the same flowers and holding white candles which were lit by Bethany Bailey, niece of the groom, and Kayla Kerns, cousin of the bride.

As guests arrived they were registered by Kara Sue Frantz at a table covered with a white cloth with pink embroidered flowers and graced by a pink rose in a bud vase.

Mrs. Jim Elledge, organist, played a prelude of wedding music. She played the accompaniment for the bride's brother-in-law, Randy Hurst of Weatherford, Oklahoma, who sang "Love Story" preceding the ceremony and for Mrs. Hershel Swinney who sang "Whither Thou Goest". Traditional wedding marches were played.

The bride was given in marriage by her father and attended by her sister, Terri Hurst as matron of honor; her sister-in-law, Sheri Wright of Lubbock, and the groom's sister, Toni Brown, as bridesmaids.

Best man was Bruce Brown, brother-in-law of the groom, and groomsmen were Randy Hurst, brother-in-law of the bride, and Stanley Wright, brother of the bride.

Ushers were Rocky Frantz, cousin of the bride, and Bill Bailey who is brother-in-law of the groom. Bailey was taking the place of Ken Schneider who sustained a broken foot.

The bride wore a formal wedding gown of antique satin fashioned with high em-

pire with lace overlay on the bodice and down the front. Seed pearls trimmed the high collar and outlined the waist. The full sleeves with wide fingertip cuffs were trimmed with pearls. The chapel-length train adjusted to bustle back for floor-length for the reception.

The bride's veil of nylon illusion was bordered with lace and pearl trim. Her flowers were a cascade bouquet of pink roses and white carnations.

The bride wore a ring which was the engagement ring of the groom's grandmother, "something old." She borrowed a handkerchief belonging to her grandmother, Mrs. W. R. Kerns, for "something borrowed." She wore a traditional blue garter and carried in her shoe a new penny placed there by her father.

The feminine attendants wore floor-length gowns of rosebud pink rayon chiffon over taffeta featuring white lace empire bodices laced down the front. The long sheer sleeves were finished with deep lace cuffs.

They wore matching wide-brimmed hats and carried white baskets of pink and white carnations and roses.

The candlelighters wore floor-length gowns of pink shadowed with white and carried candles in holders decorated with carnations and roses.

Men in the wedding party wore white tuxes with black lapels, pink ruffled shirts and black ties. The groom's shirt was white and boutonnières were of white carnations.

The bride's mother wore a white and charcoal coat dress with matching accessories and the groom's mother wore a flaming pink crepe dress with raglan sleeves and white accessories. Each wore

an orchid corsage.

Honored guests were the grandparents, Mr. and Mrs. W. T. DeLozier of Borger and Mrs. W. R. Kerns of Balke, Oklahoma. Not able to attend were the groom's grandparents, Mr. and Mrs. Hubert C. Bentley of Shamrock.

In Fellowship Hall of the church, a reception was held following the wedding ceremony. Servers were aunts of the bride, Mrs. Virginia Frantz of Guymon, Oklahoma, Mrs. Roy Kerns of Balke, Mrs. Dorene Bryan of Seal Beach, California, and Mrs. N. C. Barnes of Covina, California.

Co-workers of the bride's mother were hostesses for the reception. These were Mrs. Hershel Swinney, Mrs. Lanny Hargrove, Mrs. Charles Cunningham, Mrs. Lloyd Wilkens and Mrs. Bill Deuschendorf.

The table was covered with pink with overlay of white net draped in front with white bows and rosebuds. The centerpiece was of pink and white carnations, pink rosebuds and candles.

The cake was made and decorated by the bride's mother and her aunts. It was a three-tiered confection with an arrangement of pink rosebuds taken from a rosebush handed down from the bride's great-grandmother.

The raspberry punch was made by Mrs. C. D. Good and her daughter, Mrs. D. R. Edge of Rankin, made the white bell shaped and pink rose mints.

After the wedding a buffet was served to out-of-town guests in the home of the bride's parents and was attended by 57 guests. Pink and white floral arrangements were on the serving table.

Assisting in the hostess duties were the aunts of the bride who had served for the reception, the bride's grandmother,

Mrs. Kerns, and Mrs. Keith O'Quin, Mrs. Jerry Cooper of Plemmons and Mrs. Ron Seaton of Satama, Kansas.

The young people went to points in New Mexico and Colorado on their wedding trip. The bride was wearing a navy and white dotted crepe dress with white collar and cuffs, navy and white accessories and a white straw hat. Her corsage of pink rosebuds was taken from her bridal bouquet.

The rehearsal dinner at the Dutch Inn Restaurant was hosted by the groom's parents. Tables were decorated with centerpieces of assorted pink flowers and pink roses in bud vases.

The young people are living at 303 Hazelwood at Spearman where the groom is employed by his father in DeLozier Welding.

The bride plans to finish high school in Spearman and graduate with her class next spring. She has been a cheerleader for her two year in high school and active in the Nike Club, the choir and Future Teachers Association Club.

The groom has graduated from Spearman High School and Technical Institute in Amarillo.

Among the out-of-town guests here for the wedding and reception were Mr. and Mrs. Sam L. Henderson of Darrouzett, Mrs. Oscar Schneider, Ken Schneider, Mr. and Mrs. G. I. Brown, Mr. and Mrs. Ken Friemel, Shelley and Stephanie, Mr. and Mrs. Charles David, and Kenneth Bailey all of Spearman, Mrs. E. V. Bailey of Borger.

Also, Mrs. Bill Bailey, Nathan and Philip; Mrs. Gene Guinn and Sara Ann DeLozier of Borger, Shelly, Gina and Missy Edge of Rankin; Mr. and Mrs. Morris Hurst of El Reno, Oklahoma, Mr. and

Mrs. Calvin Morgan, Machelle and Renee of Amarillo.

Also Mr. and Mrs. Roy Sargent, Mr. and Mrs. Willie Sargent, Mrs. Charles Price, Marla Price, Mr. and Mrs. Benny Kerns and Brenda, Roy Kerns, of Balke; Joe Rene Pearson of Wichita, Kansas; Lee Kerns of Booker; Mr. and

Mrs. Paul Hood of Liberal, Kansas; Mrs. Jack M. Fish, Jr., Cara Jean and Carlo Jo of Oklahoma City, Oklahoma; Mr. and Mrs. V. C. Bruner of Beggs, Oklahoma, Jerry Cooper of Plemmons, Roy Seaton and Shane of Satama, Kansas, and Clay Frantz of Guymon, Oklahoma.



Gregg-McLain Vows Read Here Saturday

Diane Marie Gregg and Leslie Michael McLain were united in marriage in a candlelight wedding ceremony performed at the Sacred Heart Catholic Church here Saturday, June 23, 1973, at 6 p.m.

Rev. Donald P. Rusch officiated. The ceremony was performed before an altar of spiral candelabras holding white tapers flanked by white baskets of spring flowers.

Parents of the couple are Dr. and Mrs. Damon D. Gregg, Broken Arrow, Okla., and former residents of Spearman, and Mr. and Mrs. Don McLain of Spearman.

Guests were registered by Miss Peggy Floyd.

Mrs. Rue Sanders played traditional wedding music and accompanied Mrs. Mark Hardy (the former Bonnie Seymour) of Lubbock, on the organ as she sang, "People and Somewhere".

The bride, given in marriage by her father, chose a white organza bridal gown fashioned with a Victorian high ruffled neckline and yoke of Venetian lace which extended deeply into the poet sleeves which ended in lace banded ruffle cuffs. Bands of matching lace circled the bodice and the entire skirt above the two tiers of ruffles which extended around the skirt and formal train. A crescent of Venetian lace flowers and green leaves held the bouffant bridal illusion.

The maid of honor was her sister, Debbie Gregg. Bridesmaids were her sister Susie Gregg, Kathryn Mauldin, Patrice McLain, sister of the groom, and Annette Edwards.

The attendants wore long dresses of floral chiffon print fashioned with widened ruffled necklines and flounced skirts, the honor attendant in a multi predominately green floral print and the bridesmaids in blue print.

The attendants all wore white wide brim straw hats.

The flower girl was the bride's sister, Dawne Gregg and ringbearer was her brother Damon Gregg II.

Best man was Stan Hudson, Groomsmen were Victor Schumann, Jerry Bayless, Kim Brock, and Gary Wooley. Ushers were Tommy Rasor and Todd Brock.

Mrs. Gregg chose an orchid

chiffon floor length gown for her daughter's wedding. Mrs. McLain, mother of the groom, wore a blue crepe floor length gown. Both wore corsages of white orchids.

At the reception in the parish hall, immediately following the ceremony, the serving table was laid with a white cloth and centered with a spiral candelabra. The three tiered wedding cake was white decorated with pink carnations. Crystal appointments completed the setting. Serving were Mrs. Phil Sanders and Miss Carol Booth.

After a wedding trip to the Broadmoor in Colorado Springs, Colorado, the couple will be at home north of Gruver, where the groom will engage in farming and ranching.

Diane is a graduate of Spearman High School and Mike is a graduate of Gruver High School. Diane attended St. Edwards University in Austin and plans to attend Panhandle A & M this fall. Michael graduated this spring from the University of Texas with a BA degree.

Out of town guests included Mr. and Mrs. T. W. Bayless, Mrs. Jerry Bayless, Mr. and Mrs. Gordon Stedje, Mrs. Bob Brooks, Mrs. Hazel Brooks, Penny Davis, Mrs. Cecil Ralston, Mrs. Penny Ralston, Mrs. Lola Mae Cator, and Mrs. Bessie Mitts of Gruver, Mr. and Mrs. Dean Langley, Sam and Pam of Palm Springs, Calif.; Brad Seymour and Mr. and Mrs. Mark Hardy of Lubbock, L. L. Hamilton of Houston, Mr. and Mrs. Dave Warren of Borger, Mr. and Mrs. Al Mitts and Troy of Post, Ed Montett and Rob Kibler of Dallas, Mr. and Mrs. Rooster Dawson of Texhoma, the bride's grandparents, Mr. and Mrs. Van Kuren of Detroit Mich.; Mr. and Mrs. Ron Money, Julia and Jimmy of Brighton, Colo. and Mrs. Les Harlan of Cooper, Mr. and Mrs. Ike Taylor of Ardmore, Okla., Mrs. Vivian Hanselman and Mr. and Mrs. Leo Liss of Detroit, Mich., and Rosemary McNally of Dallas.

Mr. and Mrs. Don McLain hosted the rehearsal dinner Friday evening in their home for the wedding party.

Mrs. Patton Is Dahlia Club Host

The Dahlia Flower Club met Monday, June 25 in the home of Mrs. Ceril Patton for their regular meeting.

Mrs. Lowell Denman, president, presided at the business session. Minutes were read and approved.

A motion was made to dedicate the fall arts and crafts show to some worthy individual. Mrs. Loftin won first with her flower arrangement and Mrs. Patton won first for specimens.

Delicious refreshments of salad, coffee and tea were served to Meses, Guy Remy, J. W. Walker, Bob Bailey, Lowell Denman, A. F. Loftin, John Bishop, Earl Riley, Garrett Allen, H. M. Shedeck, C. W. Smith, Frank Davis, Virgil Floyd, Deta Blodgett and Mabel Edwards.

Deta Blodgett will be hostess for the July 9 meeting.

Lutheran Women Have Meeting

The Faith Lutheran Church Women met June 13 for their regular monthly lesson Ephesians 4:1-6 "Live People Grow In Unity"—led by Janice Ward. Ruth Knudson opened the meeting with devotions and also closed with the offering meditation. Elma Ward was hostess for the group.

It was decided to have the workday Tuesday, June 19 for all ladies. They plan lawn work and tying quilts for World Relief. Girls Town has informed us they need Betty Crocker coupons and stamp books. There is a box for you to deposit these located in the church entrance.

Refreshments were served to Ruth Knudson, Janice Ward, Fern Welch, Mona Bynum, Delma Barnum, Evi Meyer, Dorothy Tackitt, Jean Lee and Clara Wehrlein by Elma Ward.

Low Thrif-T Prices!

Chef's Choice STEAK SALE!

Choose your favorite U.S.D.A. Choice Steak for indoor or outdoor cooking and Save a pretty penny at Thrif-T Ideal.

Sirloin Steaks CENTER CUTS

Beef Rib Steaks TABLE TRIMMED

Boneless Family Steak CHUCK CUT

Round Steaks CENTER CUT

\$1.29 LB. GREAT EATING! GREAT SAVINGS!

Whenever you plan a carefree holiday outing, Ideal can help make it happen with big store variety, low Thrif-T Prices plus a 100% money back guarantee on everything you buy. Shop early then relax and have a HAPPY HOLIDAY!

IDEAL FOOD STORES

IDEAL WILL BE OPEN JULY 4

U.S.D.A. CHOICE BEEF THE KING OF STEAKS!

Chuck Steak BLADE CUT 89¢ LB.

T-Bone Steaks \$1.59 LB.

SMOKED HAMS

Shank Portion 7 to 9-Lb. Average 69¢ LB.

17 to 20-Lb. Average 79¢ LB.

5 to 7-Lb. Average 79¢ LB.

WHOLE HAMS 79¢ LB.

BUTT PORTION 79¢ LB.

Fresh Fryer Parts! BREASTS, LEGS, & THIGHS

Pick OF THE Chick 79¢ LB.

RIBS ATTACHED Fresh Fryer Breasts..... 89¢ LB.

PLUMP JUICY Fresh Fryer Thighs..... 79¢ LB.

TENDER, MEATY Fresh Fryer Legs..... 79¢ LB.

PICNIC-PERFECT CAMELOT **Potato Salad** 39¢ LB.

BULK PACK 2 TO 3-LB. PKGS.

RODEO, ALL MEAT

Skinless Franks 12-OZ. PKG. 59¢

WINCHESTER H.C. BULK Frankfurters..... 79¢ 2 TO 3-LB. PACKAGE LB.

WINCHESTER IMITATION Chunk Bologna..... 49¢ LB.

WINCHESTER IMITATION Sliced Bologna..... 59¢ LB.

CAMELOT ASST. **Gelatin Desserts** 14-OZ. CTN. 43¢

REGULAR OR COUNTRY STYLE **Spare Ribs** LB. 99¢

Thrif-T Frozen Foods **Thrif-T Quality Products**

CAMELOT FROZEN **LEMONADE** 10 6-OZ. CANS \$1.00

GRILL TIME **CHARCOAL** 10 -LB. BAG 53¢

PICNIC-PERFECT **Crystal Clear Ice Cubes** 10-LB. BAG 49¢

JENO'S **Cheese Pizza** 11 1/2-OZ. PKG. 48¢

Jeno's Pizza 13-OZ. PKG. 79¢

ICE CREAM SALT 10-LB. BAG 43¢

MEADOWDALE **Orange Juice** 5 8-OZ. CANS \$1

FRISKIES BUFFET **Cat Food** 9 1/2-OZ. CAN 23¢

GALLETTE DEODORANT, REG. \$1.09 **Right Guard** 4-OZ. CAN 54¢

REG. \$1.19, ALL VARIETIES **Rise Shave Cream** 11-OZ. CAN 72¢

VASELINE, REG. 45¢ **Petroleum Jelly** 3 1/2-OZ. JAR 33¢

MENNEN BABY **Toothpaste** 8-OZ. TUBE 77¢

Lotion 8-OZ. BTL. 88¢

CALIFORNIA RED ROSY PEACHES 39¢ LB.

SANTA ROSA CALIF. PLUMS 59¢ LB.

PEARLETTE CALIF. GRAPES 69¢ LB.

FLORIDA GOLDEN SWEET CORN 5 EARS 49¢



WASHINGTON NEWSLETTER FROM SENATOR JOHN TOWER

Committee Banking and Currency Labor and Public Welfare



In these times of heavy economic pressures on the average American family, more and more women are working to help support their families. In many cases, the woman is the only breadwinner. But despite this ever growing factor in our way of life, there still are vestiges of discrimination on the basis of sex in our society.

Because I am opposed to this discrimination, I have just become the co-sponsor of two pieces of legislation dealing with discrimination against women. One would prohibit discrimination in housing sales and mortgage lending, and the other forbids discrimination in credit transactions.

In reviewing the question of equal opportunity, I have found considerable confusion regarding the Fair Housing Amendments of 1968 which prohibit discrimination on the basis of race, color, religion, or national origin only. One of the new bills which I am sponsoring, the Fair Housing Opportunity Act, would extend the provisions of the 1968 law to include prohibition against discrimination on the basis of sex in sales and mortgage lending transactions. Passage of this bill would make clear the Congressional intent in the previous act.

In addition to discrimination against women in housing transactions, recent hearings by the National Commission on Consumer Finance found this barrier also extends to credit.

Since credit is such an integral part of our economic system, restrictions placed on women deny their full participation in that system. I believe all of us agree that this should not be tolerated in today's world. Credit must be made available to individuals solely on the basis of their credit-worthiness.

The proposed Equal Consumer Credit Act which I am sponsoring would amend the Truth in Lending Act to prohibit any discrimination on

the basis of sex or marital status in any consumer credit sale.

Often in the past, women were hired for less money than men for similar duties. Often, women were denied raises or advancements on grounds that they did not need the money. But a recent study showed that 40 per cent of all women who work are independently supporting themselves. It also showed that 32 per cent of the women were the sole breadwinners for their families, and that 8 per cent were the major wage-earners in their homes.

The female working force includes women putting their husbands and children through college... and women supporting families in the lowest economic segments of society.

For many working women, employment is the only alternative to a welfare existence. This includes about 13 million women with full responsibility for the well-being of over 10 million minor children. Furthermore, Census Bureau figures indicate that working women have often been responsible for raising poor families into the middle class. Without question, it appears that out employed American woman has accomplished that which the federal government has been unable to do—namely, providing the essentials for existence to many of this nation's poorest families and raising a substantial number of them into the middle class.

With these facts in mind, it is indeed difficult to rationalize or to justify any discrimination against women in our economic life. Nevertheless, the Commission on Consumer Finance reports that women experience discrimination in several major areas. Here are some of the Commission's findings:

--Single women often are required to meet higher income, employment tenure, and residence standards than men of any marital status when applying for credit cards or

personal loans. --Single women are traditionally unable to obtain mortgages to purchase real estate, regardless of their credit-worthiness, without a male co-signer whose credit-worthiness is often not questioned. --When single women with established credit marry, their customers generally require that they reapply for credit, and often will only renew credit in the husband's name.

--Widows, divorcees and separated women have a particularly difficult time re-establishing credit as individuals, even though they may have been handling their family finances and credit transactions for many years.

--When married couples apply for credit, creditors often refuse to consider a wife's income.

Few of us would disagree that these are discriminatory practices which seem irrational and inconsistent when considered in the light of the statistics presented earlier on employed women. I feel that it is important that we remove these practices by Congressional action, and as a ranking member of the Senate Committee handling these bills, I intend to press for their early passage.

YOU NAME IT!

This may be one of the most unusual harvests in our history. A lot of the dry land wheat is beating the irrigated wheat. And, as of Monday, the combines have been able to run day and night. That is as long as the crews could hold out, without sleep and rest. The humidity has been so low, that there was no need to stop cutting day or night. If this weather holds like this another few days, everything but the very greenest wheat will be cut and in the elevator.

I see where they are destroying baby chicks all over the country, because of the price of feed being so high. The consumer, of course wants 29¢ chickens, and doesn't seem to understand that a farmer raising grain must have \$3.00 for his wheat or his deal don't work so good, and he must also have \$3.00 per hundred for milo for it to work. So, it

seems to me that the government must step in and subsidize the meat producer for the difference in price. Because, Nixon must soothe the housewife, the meat producer, etc. I still think that the subsidy should be on the farm level, to the person who produces the meat. For instance, the farmer brings in 1000 fryers, he sells them to the butcher for 25¢ per lb., and the government in turn subsidizes the farmer for his losses. The only reason the cow man doesn't destroy his steers, is that the original carcass, or calf, costs too much. Wouldn't it be terrible if the Americans had to pay the same price for food as they do in every other country on the face of the earth? Or, would it be so bad? Maybe that is what we need, a return to the good old basic American ways. That is, spending most of our money for food. I talked with some people recently who were bringing in about \$1200.00 per month, and they were screaming their heads off because it was costing them \$200.00 per month to eat! Let's look at the facts! They were planning to buy a new \$75,000 home, etc., but continued to complain about the cost of food! Well, that is only normal, and I hope that we don't get to the point where there is no food.

I think most of you know that the Baptist preacher, Rev. Bill Shoemaker resigned recently, and I have not been able to find out where he is going, but understand that he plans to stay in Spearman for quite some time, and his wife is going to teach again next year. The Union Church preacher also resigned, Bro. Ray Christenson. And, the Church of Christ pastor, Bill Osborne has gone to Guyton, where he is pastor. All three of these men have done a great deal for our community and we will let you know where each of them relocate.

Partnership Tourney Set For July 14-15

The Hansford Golf Club will host a Partnership Tournament July 14 and 15. Reservation deadline is noon July 14--Phone 806-659-2233. Entry fee \$15.99 each or \$30.00 partners. Merchandise prizes will be awarded. Refreshments will be free. Qualifying will be Saturday, July 14 and flights will be Sunday, July 15. Paul Gillespie is the tournament director.

Cardinals Enjoy Amarillo Trip

The Cardinal Minor League team went to Amarillo Sunday June 17 to see the Giants play. After the game, they were treated to hamburgers and cokes.

Transportation was provided by Mr. and Mrs. David Harris, Mrs. Norman Brack, Mr. and Mrs. Perry Dixon and Mr. and Mrs. Allen Alford. Boys attending were Gregg Ammons, Gregg Farr, Ricky Good, Jason Harris, Toby Phillips, Preston Taylor, Chad Wilson, Scott Alford, Kyle Brack, Mike Lovett, Jimmy Blau, Kerry McMullan and Mettie Trevino.

Mrs. Schubert Gives Program

Mrs. Ed Garner was hostess for the Jonquil Flower Club June 22 in her home. Mrs. Garner, president, presided at the business session. Minutes of the previous meeting were read and approved. Roll call was answered with members telling a joke. Mrs. F. B. Schubert gave the program which consisted of showing slides of her trip to Rome recently. Refreshments were served to Mmes. Carl Archer, M.D. McLaughlin, Everett Tracy, Charles Ball, Pete Fisher, Garland Head, and the hostess.

The next meeting will be a family picnic July 6 at 6:30 at the country home of the Garland Heads.

Mrs. Holt Is Guild Hostess

Mrs. Nolan Holt was hostess for Arts and Craft Friday, June 22. Those present were Mesdames: Ned Turner, Guy Fuller, C. A. Gibner, Joy Trayler, and P. A. Lyon, Sr. Mrs. Ned Turner will be hostess for the Meeting, Friday, June 29.

Golf Club Sets July 4 Tourney

The Hansford Golf Club will have a Scotch Foursome Event at 1 p.m. July 4 for its members and guests. Please sign up in the pro shop so pairings can be made

MARKETS

WHEAT	\$2.20
CORN	2.10
MILK	3.45
OATS	.70
BARLEY	1.35

Hansford County 4-H Camp July 16

Hansford County 4-H camp will be held July 16-19 at El Porvenir Camp in the mountains near Las Vegas, N.M. This is a family camp so parents are encouraged to accompany 4-H members on the camp. Cost will be \$15 per person. For family members age 3 to 8 the cost will be \$10 each. Cost includes transportation, insurance, meals and lodging (bring sheets and blankets or sleeping bag). Camp activities include volleyball, hiking, softball, horseshoes, folk games, crafts, singing and other recreation.

Transportation will be by cars volunteered by adult leaders and parents of campers. If you are willing to provide transportation notify the extension office by June 29. Those taking a car will receive \$15 towards car expenses. Registration is due in the County Extension office by Friday, June 29 for everyone planning to attend the county 4-H Camp.

CONGRESSMAN BOB PRICE 18TH DISTRICT-TEXAS

Today, we who are Members of the House Agriculture Committee finally completed our long deliberations on all aspects of the farm program. We have now sent our version of the new 4-year farm legislation to the Rules Committee in the hope that our bill will reach the House Floor for a vote as soon as the House convenes after the July 4th recess. Incorporated in the House Farm Bill is a revolutionary concept provides for an escalator clause on corn, feed grains, cotton, and wheat for those farmers who participate

in the government program. Under this proposal, crop subsidies will be eliminated so long as the relationship between farm prices and crop production costs remains stable. If the prices farmers receive drop while their production costs remain static or increase, support payments will be made. This payment will be arrived at through a formula which will take into consideration the cost to the farmer for labor, machinery, fertilizers, and so forth. This way, the farmer can continue to receive a fair return for his efforts without penalizing the consumer.

Another important provision of the House Farm Bill sets the target and loan levels of agricultural products at the following levels. CORN Target Price \$1.38 per bushel--Loan Rate \$1.19 per bushel. WHEAT Target Price \$2.05 per bushel--Loan Rate \$1.49 per bushel. COTTON Target Price 38¢ per pound. The loan rate for cotton will be 90% of the average world market price during the preceding three years. The target price and loan rate levels

of feed grains will be established on an equitable level with corn.

The House Farm Bill also makes a number of substantial changes in the cotton section which should prove to be of benefit to the producer, exporter, textile manufacturer and consumer.

The House Farm Bill has been designed to give the agricultural producer the assurances he needs in order to prepare for the expected and continued world demand for greater agricultural production. While the farmer will be able to increase his production, the House Farm Bill will provide for a reduction in consumer good costs over a period of time.

Watch for a fascinating fabric with musical sounds photographed and printed on it, says Marilyn Brown, consumer education-clothing and textiles specialist, Texas Agriculture Extension Service, Texas A&M University System.

Dere Vanse: Me and Mag has decided not to burn up no gas for the next couple of weeks until the whete harvest is bring in. The mane reezon is that we aint gonna hav no money to buy gas with until our whete gits sold. We wuz aint to cum over for the far works display but sense we aint burnin no gas we had to work out tumbler else. Mag aims to tie a rope around my waste and pull me up to the top of the silo with a block and tackle. I will set up there and watch the far works throw a set of spy glasses which I borrowed from Loyd Buzzard. I aim to hollar down from time to time and tell Mag whuts a goin on like one of them radio denouncers. While she is listening to my shoot by shoot report, she will be shellin a pot full of cow peas which we aim to have for our forth of July dinner after the far works. This should make it plane that we not only aint burnin no gas but we aint waisten no idle time neither, while Mag is shellin them peas, I'll be settin on our future which is the whete which is stored inside of the silo. That's whut is knowed as whete futures. When things git back to normal we will be over to talk to you about sum of them pollygrass peited Goodyear tars. Yores Trewly, Chester L. Peabody the Third-whete spert

SNIDER PEARSON CONOCO SERVICE STATION
659-3655
WHOLESALE RETAIL

From All Of Us At Palo Duro Feeders

WE WOULD LIKE TO THANK OUR FRIENDS AND NEIGHBORS FOR ALL THEIR THOUGHTFUL HELP DURING OUR RECENT TROUBLES.

WE WOULD LIKE TO EXPRESS OUR SPECIAL THANKS TO LARRY DAWSON, THE GRUVER, MORSE AND SPEARMAN FIRE DEPARTMENTS McCLOY FEED LOT, FRONTIER FEEDYARDS CAPROCK INDUSTRIES, AND HARVEY FEED LOT. TO ALL THE MANY OTHERS WHO CALLED AND OFFERED ASSISTANCE WE WISH TO SAY "THANKS"

DUE TO THE HELP OF ALL OUR NEIGHBORS, WE ARE MANAGING TO FEED THE CATTLE. WE HOPE TO HAVE OUR NEW MILL IN OPERATION SHORTLY.

AGAIN, OUR VERY HEARTFELT THANKS FOR ALL YOUR HELP AND GOOD WISHES.

P.S. THANKS, ALSO, FROM SEVERAL THOUSAND HEAD OF HUNGRY CATTLE.

SUMMER CLEARANCE

LADIES SHOES 2 For 1
1st. Pair Reg. Price
2nd Pair FREE

ONE TABLE ODDS & ENDS 1.00

Children's SHOES 1/2 Price

Men's SHOES 1/3 Off

Summer HAND BAGS 1/2 Price

Reed's Family Shoes

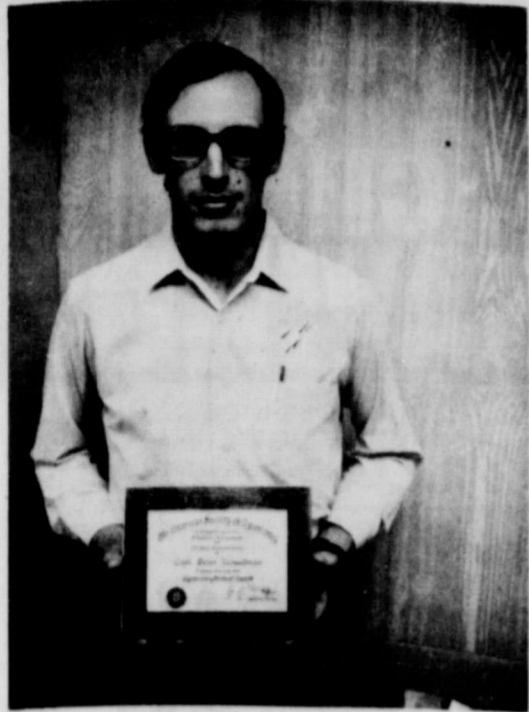

Carl Kunselman Receives Award

CARL KUNSELMAN, is shown with his ASA Outstanding Senior Award for 1973. Carl, son of Mr. and Mrs. Don Kunselman of Spearman, was among 55 students in the United States to receive this award. The selection is based upon scholastic abilities, outstanding activities in organizations and programs on campus. Carl received his Bachelor Degree in Agronomy from Panhandle State College, Goodwell, Okla. this spring.

Carl Kunselman, son of Mr. and Mrs. Don Kunselman of Spearman was recently selected to receive the ASA Outstanding Senior Award for 1973.

Carl was among 55 students in the United States who received this award. He was nominated to receive this award by his College Professor in Agronomy, Raymond J. Panhandle State.

The selection of students to receive this award is based on the students Scholastic abilities, outstanding activities in organizations and programs on campus.

During his senior year, Carl was the president of his senior class, Chief Justice of the Supreme Court (Judging Board Panhandle State), in the Economy Club and a Dorm

Officer. He also was Vice President of his Junior Class, a member of the Student Senate one year, on the Governing Board one year, on the Judging Team two years, member of Lambda Sigma Tau, member of Who's Who in American Universities and Colleges, Student Member of Reporting Committee to Evaluate the Educational Department of the College.

Upon his recent graduation at Panhandle State College, Goodwell, Oklahoma, Carl received his Bachelor Degree in Agronomy.

Mr. and Mrs. Mike Garnett were in Folsom, New Mexico last week checking the Garnett cattle and enjoying the scenery.

Gov. Proclaims JULY 1-7 Safe Boating Week

Governor Dolph Briscoe has proclaimed July 1-7 Safe Boating Week in Texas, joining with the Texas Safety Association in urging all boaters in the state to observe safe boating practices.

"Each year an increasing number of Texans are spending more and more time in recreational boating in Texas waterways," said the Governor, noting that the number of boats now registered in Texas approaches 400,000.

"Our state is fortunate in having an abundance of lakes, rivers and streams and the Gulf Coast where Texans can enjoy the pleasures of boating," Governor Briscoe said.

However, he continued to say that this increase in recreational crafts, "greatly intensifies the water safety problem."

"It is imperative that all boaters observe the basic rules of boating safety if we are going to keep the loss of life and property damage at a minimum," he said.

"The Congress of the United States, in recognition of the importance of such safe boating practices, has requested by joint resolution that the President proclaim annually the week that includes the 4th of July as National Safe Boating Week. The governors of the states, the Commonwealth of Puerto Rico and other areas subject to the jurisdiction of the United States also have been requested to join in the observance," read the proclamation.

The Governor closed the proclamation of July 1-7 as Safe Boating Week in Texas by urging all persons, organizations and governmental agencies interested in safety afloat to publicize and observe safe boating week.

The Texas Safety Association, in keeping with the theme of the "Safe Boating is No Accident"—says that planning and study of safety rules are necessary to avoid boating mishaps.

While each boatman will encounter specialized safety requirements for his particular

boat and the way he uses it, TSA suggests a group of basics that make up the "Golden Rules of Boating":

1. Know your boat.
2. Don't overload.
3. Keep a good lookout.
4. Operate at safe speeds.
5. Respect the weather.
6. Take sufficient fuel.
7. Keep your boat in shape.
8. Carry necessary equipment.
9. Secure your boat properly.
10. Obey the law.

Gifford Hill Names New Director

DALLAS—Gifford-Hill & Co., Inc. has announced the appointment of William D. Nesbitt to the newly-created post of Director of Technical Services for the company's Agricultural and Industrial Products Division.

Nesbitt currently serves as Manager of Plastic Production for ASC Industries, a subsidiary of Gifford-Hill, in Spokane, Washington. His new office will be in the Gifford-Hill headquarters in Dallas, where he will work directly under Agricultural and Industrial Products Division Vice President George Davis.

Nesbitt, who is a graduate of the U. S. Military Academy at West Point, joined ASC Industries in 1969, serving as an Industrial Engineer and Production Manager before assuming his post as head of Plastic Production.

In his new position with Gifford-Hill, Nesbitt will be especially involved in technological development of plastic pipe.

The Agricultural and Industrial Division produces and markets PVC, aluminum and concrete pipe; roll-formed metal building products; and machinery, tools and dies. The Division also sells, services, and installs irrigation equipment.

Swim Team Entered Lakin, Kansas Meet

The Spearman Swim Team traveled to Lakin, Kansas Saturday, June 23 for a swim meet. Teams entered were Garden City, Guymon, Lakin, Leoti, Perryton, Ulysses and Spearman. The team swam 20 young people at the meet.

Those placing were: 8 and under-25 yd. Freestyle Boys-Gary Thomas 1st, 11-12-200 yd. Freestyle Girls-Jonell Moran 4th, 13-14 200 yd. Freestyle Boys-Jed Miesner 5th; Jody Moran 6th, 13-14-200 yd. Free Relay Boys 4th-Jimmy Kenny, Mike Slater, Jed Miesner and Buddy Hopper.

4-H District I Show June 28

Top honors will be the goal of some 185 4-H horsemen when they assemble for the District I 4-H Horse Show here June 28-29. Only 20 will win and go on to state competition.

Announcement of the event comes from W. W. Grisham, Jr., District Extension Agent with the Texas Agricultural Extension Service.

Putting their horsemanship abilities on the line, the 4-Hers representing 22 Panhandle counties will gather at the Bill Cody Arena for two days of competition. Halter classes and showmanship will be judged on June 28, and the performance classes will be judged on June 29.

Mike Drennan of Meade, Kansas will serve as official judge for the two-day event. Superintendent for the show will be Gaines Franks, Potter County Extension Agent.

The quota of entries is based on the number of active 4-H members with horse projects in each county.

The district-wide show will determine who will compete in the State 4-H Horse Show at Odessa August 1-4.



The Consumer Alert

by John L. Hill
Attorney General

Several complaints filed recently with the Attorney General's Consumer Protection Division indicate that there are some unscrupulous schemes to capitalize on the average person's desire to travel in the summer time.

The mailed enticements we've heard about were "congratulatory" letters, informing the complainants that they had "won a trip" to a glamorous vacation spot, and all they had to do to take advantage of this opportunity was to pay a \$15 reservation fee to secure accommodations at the other end of the journey.

In the cases which have been checked out, there really wouldn't be anything to "win", unless the recipient just happened to be going to the resort mentioned, because transportation would not be furnished; gasoline would not be paid for along the way.

And once the person arrived at his destination, he could not even be sure of getting a "free" room, because if he read all the way down in the congratulatory letter, he would notice the warning that an additional charge would be assessed if it were "peak season."

A similar promotion was halted three years ago by a Federal Trade Commission cease-and-desist order. And the attorney general of Ohio very recently secured a court injunction against this deceptive practice, since the operator was incorporated in that state.

Investigators in our own Consumer Protection Division have been advised by U. S. Postal Service Investigator Allan Peffer that the Postal Service is attempting to recover money lost by consumers who sent in "reservation" fees only to discover they had

no reservation. And better Business Bureaus are trying to warn consumers against potential disappointments of this type.

The amazing thing is that the travel business is extremely competitive, and hundreds of valid vacation bargains can be found through legitimate tour and travel services, including those operated by the transportation carriers, major oil companies and the established travel clubs.

If you are tempted by some vacation offer that sounds "too good to be true," it probably is.

If you're lured by a holiday excursion which would cost half as much as rates publicized elsewhere, find out why. Maybe it literally would be a one-way trip, and you'd be stuck with the additional cost of returning home.

If you're offered a "free" vacation near some popular recreational site, find out exactly how near. It could be as much as 300 miles away.

If a land development promotion invites you to enjoy accommodations without cost while inspecting the place advertised, check on the quality and reputation of the place you'd be staying at.

If you do run into a vacation fraud which was advertised by mail, contact the U. S. Postal Service's Special Investigative Division in Washington, D. C.

Or, get in touch with the Attorney General's Consumer Protection Division office in Austin, Dallas, Houston, San Antonio, Lubbock or El Paso.

Mr. and Mrs. Wilton Youngblood spent the day Saturday in Amarillo shopping.

WEEKLY MARKET REPORT

Supplies of processed vegetables are the smallest in several years.

"Because the carry-over is so small, prices likely will stay at present levels until sizes of the new pack is known," according to Mrs. Gwendolyn Clyatt, consumer marketing information specialist, Texas Agricultural Extension Service, Texas A&M University System.

"Fresh fruit and vegetable items in best supply at the most economical prices include oranges, bananas, lemons, cantaloupes, watermelons and celery."

Also carrots, cabbage, corn, dry yellow onions, radishes, green onions and cooking greens.

"Plums, peaches, nectarines, apricots and sweet cherries are all on the markets but not into the economy-price range yet."

"Occasional good buys appear on frozen orange juice, canned fruit cocktail and canned pineapple."

Beef-hungry shoppers can look for best values on chuck roasts and steaks, ground beef, round steaks and roasts, beef and calf liver—in addition to cuts featured at special prices, Mrs. Clyatt noted.

"Retail pork prices are generally the same as a week ago with week-end specials on hams, picnics, pork liver, shoulder roasts and steaks."

"Fryer chicken is higher than earlier in the season, but it's still a good protein buy. Purchase the whole bird, cut it up at home, and save the difference."

"Turkey prices, generally have climbed, although some markets feature specials."

Large-sized eggs are in greatest supply, the specialist said, urging shoppers to rush eggs home and refrigerate immediately to preserve their quality during hot weather.

"Turning to the dairy counter, she recommended that dish of ice cream and all the other numerous products available."

"During June--Dairy Month—a product unfamiliar to you, or use an old standby in a new way," she added.

BAKER & TAYLOR DRILLING COMPANY

Rates its employees No. 1



MAX TAYLOR

Max Taylor is our Baker & Taylor man of the week! Or, should we say Dr. Max Taylor, doctor of motors that is! Max Taylor is head of the maintenance department for Baker and Taylor. Max is married, and his wife's name is Sue. They have two children, Kirby 3, and Chris 6. Sue likes to sew, and is now working in the Baker & Taylor office with Max, keeping records of the performance of all of the engines that go through the maintenance department. Doctor Taylor checks the oil on all of the Baker & Taylor engines, just like a doctor checks the blood on a patient. Max says that from these oil samples, they can learn the actual condition and performance of an engine. Sue Taylor is originally from Hobbs, N. M. Max is from Huntsville, Arkansas. Max has one very good hobby, and that is resting and sleeping when he does find the time. Max likes several things about Spearman and Baker & Taylor, but the most important thing is the good pay that Baker & Taylor offers their help! And we agree with Max, that this company is known throughout the area as one of the very finest, if not the finest paying companies in Texas. We join in saluting Max and Sue Taylor, for their contribution to Baker & Taylor, and to our community.

Big Daddy Edward Dear will coach the Little League all stars from Spearman this year, and will probably pick his assistants for the game this week. The Spearman team will play sunray at Dumas, July 16 at 6 p. m.

Spearman League president Charlene Bulls announced Monday of this week that the Little League tournament would be held in Dumas July 16, 17

and 18. Dumas has excellent facilities, and this will be an ideal location for the tournament, as most teams will not have to drive too far to the games.

Members of the Spearman All-Star team are as follows: Joey Avila, Indians; Sam Boone, Astros; Scott Martin, Astros; Kirby Harris, Jets;

Robin Keetch, Jets; Billy Sellers, Jets; Danny Dear, Dodgers; Kyle Beedy, Dodgers; Randy Pool, Indians; Pat McKay, Yankees; John Mark Pearson, Yankees; Rex Freeman, Indians; Billy Snider, Dodgers; Chuck Eaton, Yankees. Alternates are Johnny Kenney, Astros and Joel Jackson, Dodgers.



OPEN July 4

THRIFTWAY



Shur Fine

'Independents' Days SALE



Picnic of SAVINGS

PICNIC SAVINGS

SHURFRESH BUTTERMILK OR SWEET MILK 8 OZ CANS 1.25

SHURFRESH INDIV WRAP SLICED AMERICAN 12 OZ PKG. CHEESE FOOD 69¢

SHURFRESH LINGHORN COLEBY SLICED OR HALF MOON CHEESE 10 1/2 PKG. 69¢

SHURFINE WHITE-YELLOW DEVILS FOOD CAKE MIX 4 18 1/2 OZ BOXES 1.25

SHURFINE MACARONI CHEESE 7 1/2 OZ BOX DINNER 5 1/2 1.25

SHURFINE CRUSHED SLICED 1/2 OZ CUPK 3 1/2 OZ CANS PINEAPPLE 1.25

SHURFINE NATURAL PINK GRAPEFRUIT OR ORANGE JUICE 2 1/2 OZ CANS 89¢

SHURFINE 32 OZ JAR SALAD DRESSING 49¢

SHURFINE 32 OZ JAR SALAD DRESSING 49¢

SHURFINE 32 OZ JAR SALAD DRESSING 49¢

SHURFINE 32 OZ JAR SALAD DRESSING 49¢

Picnic of QUALITY

SHURFINE means savings, but it also represents consistent quality, quality products we're proud to sell, to stand behind, to bring home to our families. SHURFINE on the label means quality inside.

FREE! KING SIZE BRIDGE TABLE

FULL 34" DELUXE CUSHION TOP WOOD GRAIN FINISH. SILVER BRONZE METALIC FINISH. HERE'S HOW YOU GET YOUR FREE TABLE!

BUY 4 CHAIRS at 7" or. (REG. \$11.95 VALUE!) AND GET YOUR TABLE FREE!

YOU MAY PURCHASE A CHAIR FOR THE LOW \$7.99 PRICE WITH EACH \$5.00 PURCHASE

THIS EXCLUSIVE OFFER WILL LAST THRU THE NEXT 8 WEEKS

START YOUR SET TODAY

SHURFINE FRUIT COCKTAIL 4 16 OZ CANS 1.25

SHURFINE SLICED HAMBURGER DILLS 3 16 OZ JARS 1.25

SOFLIN WHITE OR ASSORTED NAPKINS 200 ST. PKG. 29¢

SHURFINE CHUNK STYLE TUNA 6 OZ. CAN 39¢

SHURFINE STRAWBERRY PRESERVES 2 18 OZ JARS 1.25

MC-2 BLEACH GALLON 39¢

SHURFINE CATSUP 14 OZ. BOTTLES 4 FOR \$1.00

SHURFINE COFFEE ALL GRINDS 1 LB. CAN 85¢

SHURFINE ASSORTED FLAVORS FRUIT DRINKS 4 46 OZ. CANS 1.25

BUFFERIN TABLETS 89¢

FIRST AID SPRAY 1.49

MEDI-QUICK 3 OZ. 1.49

SHURFINE FROZEN CONCENTRATE ORANGE JUICE 6 6 OZ. CANS 1.25

BLACKEYES	SHURFINE FRESH THE LED	5 15 OZ CANS	\$1.00
CORN	SHURFINE CREAM STYLE	5 17 OZ CANS	\$1.00
CORN	SHURFINE WHOLE KERNEL	5 17 OZ CANS	\$1.00
SPINACH	SHURFINE	5 15 OZ CANS	\$1.00
TOMATOES	SHURFINE WHOLE PEELED	4 16 OZ CANS	\$1.00
TOMATO SAUCE	SHURFINE	10 8 OZ CANS	\$1.00
ORANGES	SHURFINE MANDARIN	3 11 OZ CANS	.89
MILK	SHURFINE EVAPORATED	5 14 1/2 OZ CANS	\$1.00
ORANGE SLICES	SHURFINE	32 OZ PKG.	.49
CHARCOAL	ENERGY	10 LB. BAG	.59
CREAMER	NON-DAIRY SHURFINE FROZEN	16 OZS.	.19
DOG FOOD	POKEY PATTIES	36 OZ PKG.	.69
DETERGENT	ALL PURPOSE	49 OZ BOX	.59
ALUMINUM FOIL	TEFLON VICTOR	4 25 FT ROLLS	.89

PRODUCE SPECIALS

ARIZONA VINE RIPPENED CANTALOUPE POUND 19¢

CALIFORNIA FREESTONE PEACHES POUND 29¢

TEXAS FULL EAR CORN 6 EARS FOR 49¢

TEXAS YELLOW SWEETS ONIONS POUND 15¢

FIRM GREEN HEADS CABBAGE POUND 13¢

AUSTRALIAN HOLIDAY DELICACY KIWI FRUIT EACH 29¢

MEATS

HORMEL CURE #1 HALF OR WHOLE HAMS 1.59 POUND

SHURFRESH FRANKS 59¢ ALL MEAT 12 OZ. PKG.

SHURFRESH - BOLOGNA PICKLE & PEPPER LOAF - OLIVE LOAF - COMBINATION LOAF - SALAMI - SPANISH LOAF - SCALLOP LIVER LOAF - SPICED LINGHEEN 6 OZ. PKGS. LUNCH MEATS 3 FOR 99¢

VALUABLE COUPON

ANTI-PERSPIRANT OR DEODORANT SECRET 7 OZ. 89¢

WITH THIS COUPON THRIFTWAY FOOD STORES COUPON EXPIRES JULY 7, 1973

VALUABLE COUPON

TOOTH PASTE GLEEM II 3 OZ 39¢

WITH THIS COUPON THRIFTWAY FOOD STORES COUPON EXPIRES JULY 7, 1973

VALUABLE COUPON

LIQUID SHAMPOO PRELL 7 OZ. 69¢

WITH THIS COUPON THRIFTWAY FOOD STORES COUPON EXPIRES JULY 7, 1973

VALUABLE COUPON

PRELL CONCENTRATE SHAMPOO 3 OZ. 59¢

WITH THIS COUPON THRIFTWAY FOOD STORES COUPON EXPIRES JULY 7, 1973

CUT RATE THRIFTWAY

Plains Shopping Center

"Home of Buccaneer Stamps"

OPEN Mon-Sat 7 to 8

CLOSED SUNDAYS



A Weekly Report Of Agri-Business News

Farmcast

Compiled From Sources Of The Texas Department of Agriculture John C. White, Commissioner

Doubt About It... Wheat and Diesel... Still One... Milk Production Dips.

There were any doubts about it at all, a report from the Crop and Livestock Reporting Service will dispel regarding cotton and Texas.

During 1972, Texas produced about a third of the cotton crop. Normally, the report on Texas cotton has been completed much earlier, but the 1972 report wasn't completed until March of 1973.

The crop for 1972 totaled 4,246,000 bales compared with 2,579,000 bales produced during 1971.

Yield per harvested acre averaged 408 pounds with 263 pounds in 1971. This is the second highest on record, being exceeded in 1968 with 410 pounds.

The 1972 upland cotton crop is valued at \$100,000,000, compared with \$329,000,000 in 1971.

Nationwide, a total of 13,702,100 bales was produced, which is 31 per cent above the 1971 crop. The 1972 price is set at 26.60 cents per pound with 28.07 cents per pound in 1971.

WHEAT harvest continues in Texas amid reports of shortages. As of the first of June, harvest was only five per cent complete compared with 25 per cent in 1971.

Wheat shortage reports continue heaviest in the wheat areas. Custom combine operators apparently are the most trouble in locating fuel supplies.

Farmers who run short or out of fuel should report to their county Agricultural Stabilization and Conservation Service office or the Texas Department of Agriculture.

PEACH production based on June 1 prospects for the forecast at 271,000 bushels, which is less than half of 504,000 bushels produced in 1972. Peach harvest is good and quality is reported good to excellent.

RANGE and non-irrigated pasture conditions are six per cent better now than a month ago. Conditions are good to excellent throughout the northern half of the state with some exceptions.

TEXAS continues its honor as the number one cattle state in the nation. As of June 1, cattle on feed in Texas totaled 2,252,000. This is 10 per cent above a year ago and four per cent above a month ago.

Number of cattle on feed in the seven major cattle states—Texas, Iowa, Arizona, California, Colorado, Kansas—totalled 9,455,000. This is a one per cent increase from a month ago and four per cent more than a year ago at this time.

Placements into Texas feedlots during May total 12 per cent below May head. These placements are 12 per cent below May

this year but 91 per cent above the previous month.

Marketings of fat cattle during May totaled 403,000 head, which is 12 per cent above a year ago and 14 per cent above marketings for April.

Cattle producers are continuing to expand production, contrary to some claims by some consumer groups that the cattleman is purposely holding back production in order to keep his price high.

MILK production in May in Texas is the same as May of last year, but is one per cent below a month ago. May milk production totaled 305,000,000 pounds in Texas.

Nationwide, milk production is two per cent under a year ago. Production during the first five months of this year is two per cent less than last year.

The May milk-feed ratio at 1.37 is the lowest since 1965. Huge increases in feed costs are the reasons for the decline in the ratio. It is 19 per cent below a year ago.



The hot, dry weather the last few days has certainly speeded up wheat harvest operations. Even though the dry weather is increasing the water requirements on corn and grain sorghum that is up and growing, the wheat has ripened in a hurry and here's hoping the fair weather holds for a while to enable wheat harvest to be completed in good shape.

Heavy thrip infestations hit a lot of grain sorghum fields about 10 days ago. A lot of the sorghum that was hit hard 10 days ago has been sprayed and has grown past the stage susceptible to thrip damage. Late planted sorghum that is still smaller than 4 to 6 inches should be observed for heavy thrip infestations. Thrips can be present in large numbers without causing any economic loss. But when they reach the point of causing most of the leaves to shrivel, dry out and have irregular yellow areas, chemical control measures may need to be applied. Sevin or Cygon applied with a ground rig has been reported as doing a fairly effective job. By air, toxaphene and parathion look good. Reports indicate that a combination of toxaphene at one pound and 1/4 pound of parathion by air has reduced thrips populations. Each farmer should keep a close watch on each field of real young sorghum because each field must be evaluated on its own merits for when to be sprayed.

District 4-H Horse Show—There are 12 Hansford County 4-H members attending the District I 4-H Horse Show in Amarillo Thursday and Friday. There are some 185 members entered in the District Show competing for the top honors and the right to go to the State Show in August. There will be lots of competition among the contestants since only the top 20 will be selected to attend the State Show.

Putting their horsemanship abilities on the line, the 4-Hers representing 22 Panhandle counties will gather at the Bill Cody Arena for two days of competition. Halter classes and showmanship will be judged on June 28, and the performance classes will be judged on June 29.

Mike Drennan of Meade, Kan. will serve as official judge for the two-day event. Superintendent for the show will be Gaines Frank, Potter Co. Extension Agent.

The County quota of entries is based on the number of active 4-H members with horse projects in each county. County Grain Production—In a recent release from the USDA Statistical Reporting Service, Hansford County ranked in 8th place in the State for Grain Sorghum production last year and in 10th place for corn production. They reported that in 1972 Hansford County farmers harvested 94,600 acres of grain sorghum with an average yield of 90.0 bushels per acre for total production of 8,600,000

bushels. For grain production from corn, Hansford County farmers harvested 7,300 acres with an average yield of 147.1 bushels per acre for total grain production of 1,074,100 bushels. The report also included silage production and Hansford County had 5,400 acres of corn silage that produced 126,000 tons of silage for an average of 23.3 tons per acre.

Swine Course Set At Tech

Texas pork producers will gain insight into pork production in other states during the 21st annual Swine Short Course at Texas Tech University July 12-13.

The Swine Short Course, sponsored by the Texas Pork Producers and Texas Tech University, will feature a discussion of Swine Production in Illinois by G. R. Carlisle, extension livestock specialist from the University of Illinois. Carlisle will describe the systems used in Illinois from modified "old style" pasturing methods to modern confined systems.

Carlisle has been with the University of Illinois for 23 years and worked with all classes of livestock. His primary field of responsibility has been in swine production. A leader in swine improvement programs and prolific writer of extension publications, he is the recipient of the 1971 American Society of Animal Science Extension Award.

Carlisle will also discuss feed costs and alternatives to high cost feeds in pork production during one of the conference sessions.

The two-day meeting will offer a discussion by Ann Norman of the National Pork Producers Council, research reports from the university, and talks on various methods used in pork production by commercial hog raisers and purebred breeding specialists.

A market hog exhibit will be featured on the first day of the short course. Producers attending the meeting may enter one hog weighing between 200 and 240 lbs. in the exhibit. Entry deadline for the exhibit is July 7. On the second afternoon of the conference, carcass data from the exhibit will be evaluated. Concurrent with the meet-

ing of the Texas Pork Producers will be a meeting of the Texas Porkettes, women's auxiliary to the pork producers.

Registration for the short course will be in the Livestock Pavilion on the Texas Tech campus July 12 at 8 a. m. Registration fee for the course is \$5. The Porkettes will meet in the Museum at Texas Tech at 8:30 a. m.

The annual short course is coordinated by Dr. Leland Tribble, Texas Tech professor of animal science, in cooperation with a panel of representatives of the Texas Pork Producers.

Clarendon Plans Annual Celebration

Clarendon's Annual Saint's Rost Celebration will be held on July 4, 5, 6, & 7.

The performances will begin at 8:30 p. m. except on Thursday when it will begin at 7:30 to 8:30 p. m. preceding the Thursday night performance. Each performance will begin with a calf scramble for the kids, and the performance will include bareback bronc riding, saddle bronc riding, bull riding, barrel racing, calf roping, team roping, and wild mare races.

The Junior events on Thursday night will be calf riding for cowboys 10 & under and steer riding for 11-13 year old cowboys. The Junior cowgirls 12 & under will participate in the Junior barrel racing at that time.

An approved American Quarter Horse Show will be held at 9:00 a. m. Saturday July 7, at the rodeo arena. Jack pot team roping sponsored by the Clarendon Roping Club will be held on Sunday July 8, at 1:00 p. m.

There will be a dance held on the concrete slab each night of the rodeo, July 4, the Country Impressions will provide the music, July 5 &

7, Jerry Wayne and the Country Images will play. Friday night July 6, recording star Johnny Bush will play.

The books will open at the rodeo arena Tuesday July 3 at 8:00 a. m. The rodeo headquarters number is area code 806-874-3577. This number will not be in operation until 8:00 a. m. Tuesday July 3. No mail-in entries will be accepted. The old settlers reunion and the parade will be held at 2:00 p. m. July 4 and the fiddlers contest will be at 3:00 p. m. July 4.

The Clarendon Outdoor Entertainment Association would like to invite everyone from the golden spread area to attend the celebration.

Mrs. Wesley Garnett, Sr. recently returned from a week's visit in Irving, Texas with her daughter, Mr. and Mrs. Andy Riley.

Dalynn Brummett On SSC Dean's List

Claudia Dalynn Brummett, daughter of Mr. and Mrs. Orvil Brummett of Spearman qualified for the Dean's List at Southwestern State College at Weatherford, Oklahoma for the 1973 spring semester. To qualify the student must have a B average, or 3.0 and above grade-point average with no grade below C.

Mrs. Joe Bynum Injured In Fall

Mrs. Joe Bynum, of Spearman, was injured in a fall at Lake Fryer Sunday. Mrs. Bynum was enjoying playing with her daughter, when she fell from a small cliff, landed on her right side and broke her right hip. She is in Amarillo this week, and underwent surgery Tuesday morning.

Just in--DANNY DARE & DEBBIE DARE coats.

Infants through 14.

New Shipment Jerk Socks

Douglas Duds

316 MAIN STREET SPEARMAN, TEXAS



A report on two history-making grain movements

Two "Backbreakers" BACK-TO-BACK

1. The huge export grain movement

(Santa Fe can report "mission accomplished" for moving its share of grain to Russia — just one phase of the big export job!)

2. The largest winter wheat harvest in history along the Santa Fe

(Now getting underway)

Moving millions of bushels of grain is a big job. To move it in a limited period while the economy is booming and all shippers calling for more cars and service, makes these huge transportation projects "BACKBREAKERS."

Santa Fe is setting records meeting current demands for service, but no backs are being broken. For example, since last August Santa Fe has moved over 150,000 carloads of grain, a 50% increase in shipments. That's a staggering amount, but it's only part of the story.

With no prior notice to the rail industry to make special preparations, the Russian grain movement of 400 MILLION bushels was announced last year with a completion deadline of May 31, 1973. At the same time even many more millions of bushels were also being exported to other nations.

What Santa Fe did. Starting with a transportation system in excellent condition, Santa Fe people put their "know how" and all facilities in full throttle position.

2,000 new jumbo covered hopper cars were added to bring Santa Fe's fleet to 12,000, the largest in the rail industry. 100 smaller covered hopper cars were drafted for use, too, as well as regular box cars. Open-top hoppers not normally used for grain were also employed. In addition 64 new diesels are now hard at work moving the record traffic volume.

Even with all of this, special measures were worked out at considerable expense to the Santa Fe for handling cars to minimize port congestion and keep the railroad fluid.

Santa Fe can report "mission accomplished" for handling its share of the grain to Russia, and we still have other export grain to move, but the big job now ahead is moving this year's harvest.

Largest wheat harvest along the Santa Fe. 687-MILLION bushels the harvest extends from Texas, across Oklahoma, Kansas, into Colorado and New Mexico. It is already started. It is a vast project and the Santa Fe job is to move the wheat to elevators during the brief period of harvest time.

What Santa Fe is striving for principally is more efficient car utilization, faster yard operations and the best possible use of locomotives to move the grain while keeping all freight rolling.

It's a job that can't be done without the help of everyone in the grain industry and cooperation of all shippers. With everyone working together, two of the greatest moves ever recorded in the history of rail transportation will be accomplished... the huge multi-million bushel export grain movement and the largest harvest in history along the Santa Fe.

Two "BACKBREAKERS," back-to-back, with Santa Fe putting its best efforts into getting the job done.

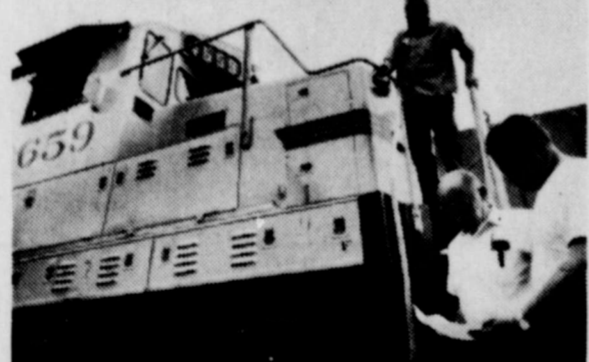

Santa Fe employees who have worked long and hard on the export wheat project, are now focusing all efforts on the new harvest.

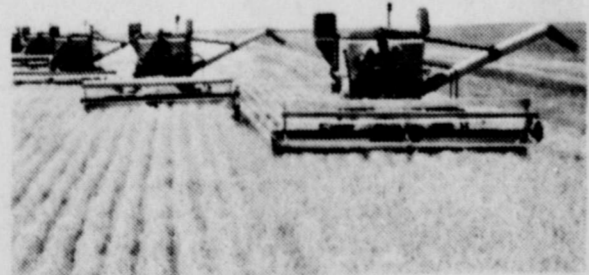

The harvest moves at a record pace with Santa Fe kept busy hauling the new grain to elevators and milling centers.



2,000 new jumbo covered hoppers bring Santa Fe's fleet to 12,000. These grain cars are ideal for moving grains, polish and other bulk commodities.

THE ATCHISON, TOPEKA AND SANTA FE RAILWAY A SANTA FE INDUSTRIES COMPANY

SUMMER **SALE**

Toddlers Shorts Sizes 1-2-3-4 \$1.50 Per Pair

Childrens Wear Sale Priced

SHOP OUR SPECIAL \$1.00 TABLE

ONE LOT MEN'S SHIRTS 1/2 PRICE

Save on Blouses & Slacks One Lot LADIES Sportswear 1/2 PRICE

One Lot JUNIORS Sportswear 1/2 PRICE

HUGE SAVINGS ON Dresses and Pant Suits

NEELY'S

312 MAIN SPEARMAN

4th of JULY **SPECIAL**

FOR SPEARMAN

HAVE A SAFE AND SANE 4TH OF JULY

No fifths this Fourth.

There used to be a saying at Fourth of July picnics that fireworks and fire-water don't mix.

So this year let's keep in mind that driving, drinking and speeding don't mix either.

That's what we mean by "No fifths this Fourth." All it takes is a little driving, a little drinking and a little speeding—and you've got the ingredients for big trouble.

This Fourth if you want to drink, get somebody else to drive. And take your time. That's **DRIVING FRIENDLY.**

The Texas Office of Traffic Safety Administration
Dolph Briscoe—Governor

FREE

Big Fireworks Display

By Burnett Fireworks of Enid, Oklahoma
Display features Snoopy and the Red Baron

Lynx Stadium After Sundown

SPONSORED BY THE
**Spearman Chamber
of Commerce**

A & W ROOT BEER TRY OUR PIZZA'S CHEESE OR PEPPERONI	SPEARTEX GRAIN YOUR HARVEST HEADQUARTERS	BAKER & TAYLOR DRILLING CO.	HANSFORD FEEDYARD
CATES MEN AND BOYS WEAR	REEDS FAMILY SHOES	DOUGLAS DUDS	A PREMIUM WILL NOT BREAK YOU- A LOSS MAY B FIRE INSURANCE ON WHEAT
EQUITY	SNIDER PEARSON CONOCO	THE SPEARMAN REPORTER	THE HANSFORD PLAINSMAN



ATTEND THE
**Threshing Bee & Rope
 Making Demonstration**
 2:30 P.M. July 4th
 at J. D. Wilbanks Place
 4 miles east of Spearman Farm & Market Road 759

CONSERVE GAS AND CELEBRATE THE 4TH AT HOME

INTERSTATE SAVINGS AND LOAN	SPEARMAN JEWELRY	WHITE HOUSE LUMBER CO. OF SPEARMAN	FIRST STATE BANK
GORDON'S DRUG	THE GRUVER STATESMAN	CARL M. ARCHER	JOE S EXXON AND CYCLE SHOP
ATTEND CHURCH THIS SUNDAY	ATTEND THE AMERICAN LEGION BASEBALL TOURNAMENT THIS WEEKEND AT ELKHART, KAN.	DRIVE CAREFULLY EVERY DAY	ELECTRONIC CALCULATORS WITH A TAPE ON SALE AT THE SPEARMAN REPORTER

Boys Scouts Attend Camp

Thirteen boys from Pack #78 attended Camp M.K. Brown at Pampa Saturday, June 23.

The boys enjoyed swimming, boating, nature hike, shooting and archery while there and enjoyed lunch in the cafeteria.

Attending were Scott Bullard, Jamie Bulls, Carry Bodey, Jeff Countris, Tracy Vernon, Greg Ammons, Jerry Laird, Ross Bulls, David Hall, Joe Ned Turner, Steve Widener, Mike Rinker and Kyle Brack.

Bill Watson Gives Program

Bill Watson with the local ASCS gave the program at Lions Club Tuesday noon. The program was saluting the farmer for the fine job he is doing in furnishing food for America.

Outstanding guests at Tuesday noon's meeting were Minnie Jones, Valerie Uptergrove and Cindy Berner. Cindy is the new Lions Club Queen and Valerie is the present Queen. Lion Roy Jones always picks the queen for the club, and Minnie was there Tuesday representing Lion Jones who was working.

Lion "not so lonesome George" was talkwiser for

the day, and fined several Lions who "threw biscuits." Lion Yarbrough led the pledge to the flag, and Lion Cunningham gave the invocation. Boss Lion English will be replaced soon by new Boss Lion Tracy. Plan to attend the regular meeting next Tuesday.

Neighbors Honor Howerters Here

Thursday night, June 21 Mr. and Mrs. Harold Howertter, Mr. and Mrs. Ronald Howertter, Mr. and Mrs. G. C. Patton, Mr. and Mrs. Don Spoonemore, Mr. and Mrs. Ralph Lee, Mr. and Mrs. Charlie West and family, Mr. and Mrs. Carl Reed and family, Mrs. Frankie Grange,

Mr. and Mrs. Bill Boatwright and Mr. and Mrs. Walter Spoonemore and family gathered at the Swimming Pool park for homemade Ice Cream and cake. Along with visiting, the highlight of the evening was a Baby Shower for Mr. and Mrs. Ronald Howertter who were visiting here from Great Falls, Montana.

Billy Close, Mr. and Mrs. Gordon Cummings, Mr. and Mrs. Joe Bynum, Mrs. R. C. Bentley, Mrs. LeRoy McCalmmon, Mrs. Henry Freeman, Mrs. Jim Thomas, and Mrs. Bill Douglas.

Party Honors Mrs. Graham

A surprise party was given Sunday afternoon at 4:00 in the home of Mr. and Mrs. Preston Graham for Mrs. Graham.

Couples enjoyed visiting, playing cards and badminton. Home-made ice cream, cherry angel food cake, brownies and soda pop was served to the honoree, Ellen Graham, her husband, Preston, Mr. and Mrs. Luke Stewart, Mr. and Mrs. Douglas Box, Mr. and Mrs. Wilton Youngblood, Mr. and Mrs. Boyd Dean, and Mr. and Mrs. Doyle Fulker.

Visiting in the home of Mr. and Mrs. Edward Zschiesche is his mother, Amanda Dean from Burleson, Texas, her brother, Dane Marwitz, her father, B. J. Marwitz and his father, Willie Zschiesche all from Indian Gap, Texas.

Visiting in the home of Mr. and Mrs. Aaron Love this week is their daughter, Mr. and Mrs. Jimmy Hall and daughters, Sherri and April from Borger.

Mr. and Mrs. Jon Alexander, Shayne and Matt of Amarillo visited in the home of her aunt, Mrs. Faye Lykes Sunday and also visited with Mrs. Cloetta Bengel and family.

Mr. and Mrs. Eugene Yarbrough and children spent the day Sunday at Lake Pecos with his parents, Mr. and Mrs. Aubrey Yarbrough and his sister Carolyn White of Peryton.

Mr. and Mrs. Charles Wain and Todd and Mr. and Mrs. Terry Chamberlin of Pampa have gone to California for vacation.

The average woman worker is as well educated as the average man worker. Both women and men in the U.S. have completed a median of 12.4 years of schooling, according to Dr. Jennie C. Kitching, family life education specialist, Texas Agricultural Extension Service, Texas A&M University System.

Dr. Gregg's sister, Mr. and Mrs. Ike Taylor from Ardmore, Oklahoma was in a car wreck Saturday at Peryton as they returned home after attending the McLain-Gregg wedding. No one was seriously injured.

Mrs. E.N. Wilbanks, Mrs. Jeff Hawkins and baby and Vicki Crawford visited in Mooreland, Okla. Thursday with Mr. and Mrs. Carl Ed Wilbanks. Carl Ed's son, Shane and his family of Grapevine, Texas were also there.



Patients in Hansford Hospital are Maynard Phillips, Coraly Cruse, Clea Ellison, Billy Rader, Joe Day, Carrie Russell, Jimmy Allen, Russell Townsend, Ward Spivey, Lawton Guthrie, Ella McGuiney, Jerilyn Miller, Roe Dale Clark and Lupe Garza.

Dismissed were Doris Brogdon, Monte Dixon, Marietta Huse, Billy Kelly, Joel Lee Gonzales, Oscar Rojas, Sr., Christine Vela and son, Ernie Edwards, Wesley Bradshaw, Joan Eslick, Tom Powers and Jan Burch.

Girl Scouts Attend Camp

Fifteen Spearman Girl Scouts and one leader enjoyed the facilities of Yucca Council Girl Scout Camp in Boiling Springs State Park at Woodward Oklahoma this past month.

Mrs. Jack Moran went with three troupes and stayed as camp nurse for two weeks.

Girls attending camp from Troop 3 first year juniors were: Kellianne Bynum, Jeannie Close, D'Ann Cummings, Stacey DeWitt, Penny Perkins and Tammy Weaver. From Troop 155 was Lisa Douglas, Tammy Freeman and Debbie Perkins. From Troop 190: Mrs. Barbara Moran, Connie Bentley, Sue Close, Sherry Cook, Jane Moran, Jamie Thomas and Jennifer Umphress.

The Spearman neighborhood would like to thank the following parents for providing transportation to camp and back: Mr. and Mrs. Jack Moran, Mr. and Mrs. Robert Perkins, Mr. and Mrs.

Vera Campell Is Book Reviewer

The Spearman Book Club met Tuesday evening in the home of Mrs. E.J. Copeland. Miss Vera Campbell reviewed "A Nickel's Worth Of Skim Milk" by Robert J. Hastings. This was an autobiography and diary of a boy's viewpoint of the great depression.

Attending were Mrs. Clay Gibner, R.E. Lee, John Berry, Joe Trayler and Miss Vera Campbell and the hostess.

Charity SS Class Enjoys Picnic

The Cherity Sunday School Class had a picnic supper Friday, June 22 at Womble Park for the members and their families.

Present was Mr. and Mrs. Bill Douglas, Mr. and Mrs. Kenneth McKay, Mr. and Mrs. J. Schaefer, Mr. and Mrs. Jack McMullan, Mrs. Jerry Cantwell and Mrs. Gloria Longoria and their families.

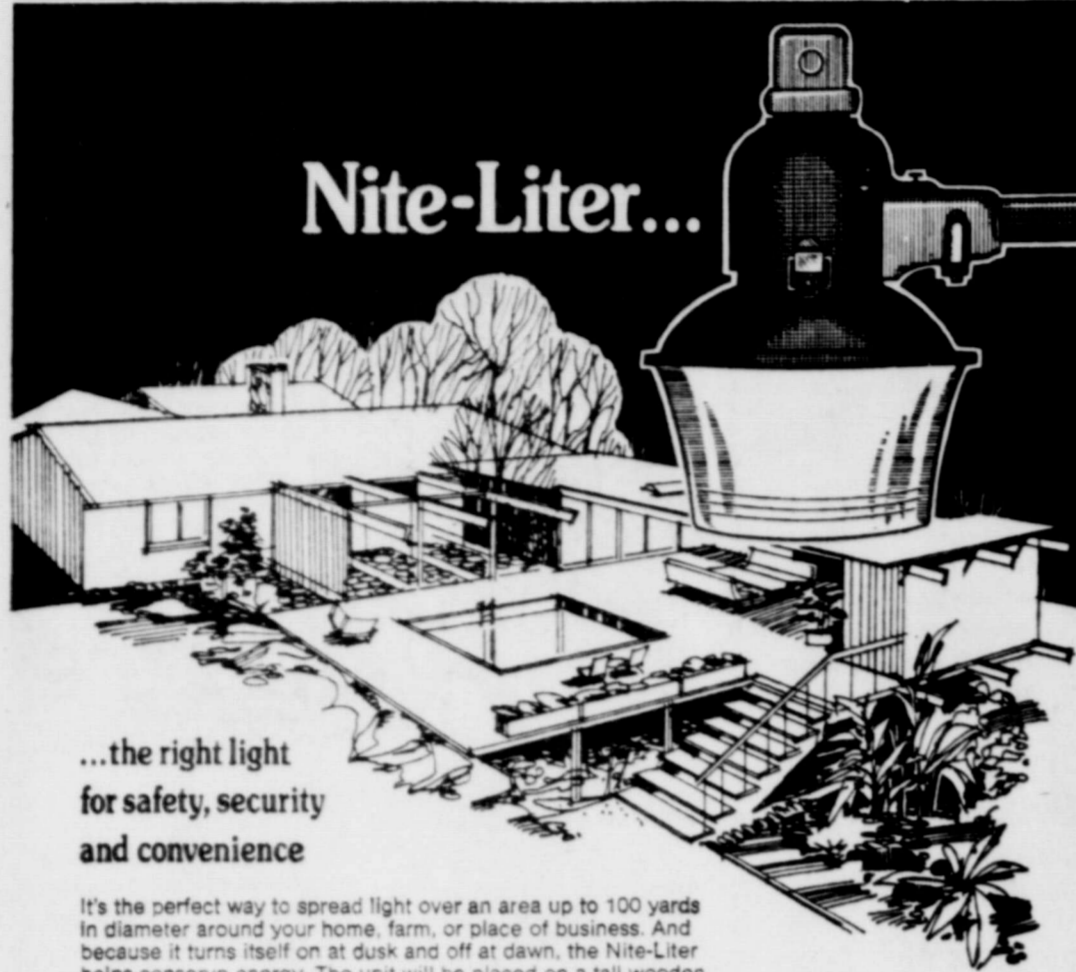

Nite-Liter...

...the right light for safety, security and convenience

It's the perfect way to spread light over an area up to 100 yards in diameter around your home, farm, or place of business. And because it turns itself on at dusk and off at dawn, the Nite-Liter helps conserve energy. The unit will be placed on a tall wooden pole wherever you wish, completely maintained and the electricity furnished all for only \$4 per month. No investment required. Call our office soon and have a dependable Nite-Liter installed on your property.

COMMUNITY PUBLIC SERVICE
Your Electric Light & Power Company
An Equal Opportunity Employer

E26-73

GOURMET FOOD BUYS

DELICIOUS DELICATESSEN

OPEN TIL 10 P.M. THROUGH HARVEST

- *ASSORTED COLD CUTS
- *ASSORTED PIES
- *FRIED CHICKEN
- *ONION RINGS
- *RIBS
- *CORN DOGS
- *POLISH SAUSAGE
- *BURRITOS
- *FRENCH FRIES
- *RED BEANS
- *TATER TOTS
- *BAKED HAM TO GO
- *BUY BRISKET CORN BEEF & CABBAGE

If you're going on a picnic, call in your order for prompt pick up.

FOR TAKE OUT ORDERS

PHONE 659-3234

ASSORTED SALADS



- Potato Salad
- Cole Slaw
- Cucumber
- Bean
- AND MANY OTHERS

CHEESES

- BLUE-MOZZARELLA-
- SWISS MUIENSTER-RED RIND
- AMERICAN-AMERICAN PRE
- SLICED-PIPPIN- MIDGET
- HORNS WISCONSIN BLOCK
- GRATED PARMESAN

3 Lb. Can **Crisco**
1st Can **89¢**
Thereafter 98¢



M & M GROCERY

Phone 659-3234 NO. 1 202 N. Bernice

Crop Hail Insurance

CROP HAIL INSURANCE is an important item during this time of year. Our Agency offers the best in crop insurance. Please consider the following before you purchase your milo or corn crop hail coverage.

1. We offer the 5 SEASON ENDORSEMENT with a 5% rate credit the ORIGINAL YEAR (Five by Five).
 2. We will attach the EXTRA HARVEST EXPENSE endorsement (at no cost) to all policies.
- As a matter of explanation, we list the following examples applying the "Extra Harvest Expense" endorsement on an excess over 10% policy:
1. 75% Loss + 2 1/2% Extra Har. Exp., Less 10% Deductible-Pays 67 1/2%
 2. 90% Loss + 10% " " " Less 10% Deductible-Pays 90%
 3. 95% Loss + 10% " " " Less 10% Deductible-Pays 95%
 4. 100% Loss + 10% " " " Less 10% Deductible-Pays 100%.

In other words, if you have a \$10,000 policy with 100% hail loss, the policy will pay the full \$10,000 even with the "Excess Over 10%" loss clause. This is an extra \$1000 more than a policy without the "Extra Harvest Expense" would pay.

3. We will attach the NCH-1 endorsement (at no cost) on each milo and corn policy-this is the WIND AND TORN-ADO and double fire coverage when accompanied with 5% or more hail damage.
4. We offer the NCH-2 endorsement on irrigated milo and corn for only \$1.00 per hundred additional rate. This NCH-2 endorsement covers wind and/or ice storm damage regardless of any hail damage.

Policy Expiration Date Has Been Extended to December 15th.

Be Sure Insure

Fisher Red River Ins. Agency

424 MAIN GRUVER, TEXAS
Call Gruver (806) 733-2951

BURL BUCHANAN (806) 659-3367
BOBBY BROWN (806) 659-2755

OR COLLECT TO MEMPHIS, TEXAS (806) 259-3430 (806) 259-2839

Burton's TV
106 E. Kenneth
Spearman, Texas
Phone 659-2121

HANSFORD LODGE
1040
A.F. & A.M.

Regular Communication
2nd & 4th Monday
of each month.
Ed howk, W.M.
Cecil Barton, Secy.

Boxwell Bros.

Funeral Home
and
Flower Shop
Day-Night Phone 659-2212
Spearman, Texas

Cummings
Refrigeration

And
Air Conditioning

Phone 659-2721
GORDON CUMMINGS

Listen to
HARVEST TIME

9:00 A.M.
SUNDAY
KBMF
United
Pentecostal
Church
Sponsor

Hansford County
Planned Parenthood
26 S. Haney
Spearman
Mon. - Fri.
9-11 a.m. 1-3 p.m.
305-rtm

**UNITED
PENTECOSTAL
CHURCH**

106 S. Bernice
Services 10:00 a.m.
and 7:00 p.m.
Each Sunday
Spearman, Texas

**DAVIS
TEXACO**

Corner Bernice and Collard
Perryton Highway. Diesel
Gas Oil and accessories
6:30 a.m. to 10:00 p.m.
7 days a week Minor Tune
Ups Lub and Oil Change
659-9973

SERVICES

CALL for a free complimen-
tary Mary Kay Facial. Com-
plete line for men. Gradua-
tion gifts for the graduate.
Mary Kay consultant, Malo-
lah Fullbright, 659-2119.
23T-rtm

RUTH'S CRAFT SHOP. Every-
thing for the artist. Tole.
China, Decoupage, Blank
China, Wooden Products, Pat-
terna, Open 9-5, Mon-Fri.
1107 Barkley, Spearman.
20T-rtm

Professional Dog Grooming
and Boarding. Carmon Laird.
118 N. James. 659-2105.
46T-rtm

Will do house painting, ex-
terior and interior. Four years
experience. Inquire at 418
W. 2nd St. or call 659-3004.
26S-rtm

**BEAT THE HEAT & PRICES
AT SHARON'S BEAUTY
SHOP**
Permanent & Body Wave
Special-Reg. \$15 for \$8.50
Bleach \$20.00
Frost \$15.00
Phone 2710
31S-6tp

CLEANINGEST carpet cleaner
you ever used, so easy too.
Get Blue Lustre. Rent electric
shampooer \$2. GORDON'S
DRUG.

FOR SALE

FOR SALE-Several used black
and white and color TV's.
Call 2871 or 3363.
23T-rtm

FOR SALE-White German
puppies, AKC Registered,
whelped January 30, 1973.
Call 659-2309 after 5 week-
days: 12 noon Saturdays.
Spearman.
18S-rtm

FOR SALE-Small furnished
house plus trailer hook-up
on 50 foot lot, priced to sell.
Emmett Sanders, Broker.
659-2516, nights 659-2601.
46T-rtm

FOR SALE--12 by 60, 2
bedroom mobilehome. Cen-
tral air, with or without 50'
lot. Located at 306 S. Hos-
kins. Call 3665.
30S-rtm

FOR SALE: Nice 2 bedroom
and den home, carpets,
drapes, electric oven & cook-
top, dishwasher, utility room,
TV Tower, fenced yard, 70
ft lot, good location. Emmett
R. Sanders, Broker, 659-2516,
nights 659-2601.
32T-rtm

FOR SALE-Clean 3 bedroom,
carpeted, garbage disposal,
fenced backyard. 212 S. Dres-
sen. 659-2186.
32-2tp

884 Roline Irrigation Engine,
new sleeve, rings, rod,
main and cam bearings.
Spearman Industrial Engines
659-2481.
32T-4tc

LEFT IN LAYAWAY--electro-
phonic components stereo
with built in tape player,
AM FM radio, Garrard turn-
table, 200 watts, 10 speaker
system. Original price,
\$399.95 assume balance of
\$245.00 or \$10.00 monthly
payments. Martin's Sound
Center, corner of Georgia
and I-40 in Woflin Square,
Amarillo. 30S-8tc

FOR SALE-Retail zoned tract
Highway 207 south, with sturdy
2 bedroom stucco house, easily
moveable. Sell house, or
house and lot, Heavy traffic
court, excellent potential.
Emmett R. Sanders, Real Es-
tate Broker, 659-2516 nights
659-2601.
26T-rtm

FOR SALE-3 bedroom house,
fenced in, central heat, some
drapes go with house. Attach-
ed garage. 1017 S. Dressen,
659-2317.
31T-4tc

FOR SALE-Mediterranean style
lamp table and channel back
chair in good condition. 659-
2432.
31-rtm

FOR SALE--1 early Ameri-
can floral divan. Call or
come by after 5:00 P.M.
733-2540, Phyllis Bradley.
30T-rtm

2 8ft. all metal self feeders,
3000 # capacity. Contact
Owen Montgomery.
31T-2tc

GARAGE SALE-Junior and La-
dies Clothing, Children's
Furniture-Pottery-Variou items
--all good. Fri.Sat.
June 29-30, 1 mi. N.E. on
Perryton Highway.
32-1tp

FOR SALE-1967 2 Dr. Super
Sport Chev. Excellent gas
mileage-stereo, bucket seats,
mags, wide oval tires. Good
condition. Call 659-3044-
Evenings. 2605.
31S-rtm

FOR SALE: 4" Structural
Pipe, some 2" pipe, for
Barns, Pens, Cattle
guards, etc. Call Bob
Short, 659-3005, Spear-
man, Texas. 3t-p

FOR SALE-1971 Honda SC
350. In excellent condition,
Call 659-2737.
32-2tc

WANTED

Housecleaning or baby sitting
wanted. Call collect 435-
3787. Pam Buzzard.
31-6tc

HELP WANTED--Experienc-
ed irrigated farm hand with
family. House furnished.
Hal Chase, phone, home
435-5329, office, 435-3904.
30S-rtm

Mechanic needed. Dodge,
Plymouth and Chrysler Deal-
ership, C&T Automotive,
Perryton, Texas. 435-3904.
Contact Les Thurman.
23T-rtm

HELP WANTED-For inside and
outside workers, apply in per-
son at Rogers Sales and Ser-
vice, Waka, Texas.
19T-rtm

WANTED-Land to lease by
maximum yield producing
farmer. Call after 8:00 p.m.
659-3569.
26S-rtm

HELP WANTED--Part time
job. Paying 90.00 per week
for dependable man over 50.
Send inquiries to Box 128,
Spearman.
29S-rtm

LOST & FOUND

STRAYED STEERS-branded
on left hip, weight about
700 lbs. I.A. Harbour, 659-
2305.
31S-6tp

LOST Tuesday-black and tan
female dashaund, Poopsie,
15 miles west of Gruver on
the Stratford Highway.
Call Collect 806-367-2260.
32T-1tc

LOST STEERS-400 lb. Branded
A on left hip. Fresh brand,
Reward offered. A.L. Swink,
435-4346.
32-3tc

CARD OF THANKS

We wish to thank everyone
for the flowers, cards, tele-
phone calls, during Ricky's
accident and hospitalization.
Mr. and Mrs. Jackde
Vardell

In a time of deep sadness,
there is much solace in the
knowledge that real friends
are all about us. Our grief
at the sudden loss of our dear
one has been softened by
every word and deed of kind-
ness offered by more of you
than we can count. Each tri-
bute, every flower, every
message and every understand-
ing handclasp have given
such comfort that we are
feeble indeed to give expres-
sion of our thanks, God's
richest blessings for each of
you is our prayer.
Mrs. R. C. Womble and
Ronny

Mr. and Mrs. Jerry Womble,
Sherry, Kent, and Cindy
Mr. and Mrs. Bob Womble
Mr. and Mrs. Tommy
West, Roger and Cody

W. M. (Pete) Lieb would
like to express thanks for the
neighbors that brought tractors,
equipment, Hutchinson County
employees, the Stinnett
Fire Department, or those
that helped in anyway in put-
ting out the wheat fire June
21st.

**DRIVERS
NEEDED**

Must meet DOT quali-
fications and have diesel
experience (one year) be
acceptable to dispatch; 7
days per week, good
pay and benefits. Must
be 25 years old. Contact

**Groendyke
Transport,
Inc.
Amarillo, Texas**

PHONE
806-373-3706 in Amarillo
806-935-5822 in Dumas

28S-8tc

the Spearman REPORTER

213 Main Spearman, Texas 79081 659-3434
Box 458

Published Weekly at 213 Main Street
Spearman, Texas 79081

Owner-Publisher William M. Miller

Second Class Postage Paid at Spearman, Texas

Any erroneous reflection upon the character of any person
or firm appearing in these columns will be gladly and
promptly corrected upon being brought to the attention of
the management.

SUBSCRIPTION RATE--Hansford, adjoining counties,
in combination with The Hansford Plainsman, \$7.00
yr. Other points in combination with The Hansford
Plainsman, \$9.00 yr.

FOR RENT

FOR RENT-Furnished apt. 606
S. Bernice Street. Phone 659-
2652 or 2452.
28S-rtm

OPEN FOR BUSINESS
DUMAS AGENCIES
Dumas, July 1
Time 9:00 to 5:00
Address: 141 S. 2nd Street
Dumas, Texas
John Decker, owner.
Come lunch with Leah
1-10

**Clarendon College
Offers Financial Aid**

The new Basic Education
Opportunity Grants Program,
authorized by the Education
Amendments of 1972, has
been funded by the Congress
and amended for limited
use after July 1, 1973.

This program creates an
entitlement for every person
who will be a full time stu-
dent in an accredited post-
secondary school for the first
time in academic year 1973-
74 to receive the grant assis-
tance for which he may qual-
ify in terms of financial need.
The amount of the grant will
be determined by the educa-
tional costs of the institution
the student attends and by
the capacity of the student's
family to meet those costs.

Students may attend colleges,
technical institutes, or trade,
vocational, and business
schools.

A team of specialists from
the U. S. Office of Education
will conduct a series of con-
ferences to explain the pro-
gram in this region during
June and July. The meeting
of local interest will be held
at Texas Tech Student Center
at the Colorado Lounge in
Lubbock Texas on July 5th
and 6th beginning at 1:15
p.m. Persons invited to at-
tend this meeting are staffs
of secondary schools and post
secondary schools, youth
workers, students and parents.

Students and their parents
can obtain information from
student financial aid offices
in colleges and schools after
the meeting. For further in-
formation contact Clarendon
College, Dean Beryl Clinton,
Box 968, Clarendon, Texas
or call 806-874-3571.

Tangerine--the "hottest"
color in electric housewares.
According to a recent survey
of popular appliance colors,
tangerine ranked first, follow-
ed by lemon yellow and light
magenta, notes Lillian Coch-
ran, home management spec-
ialist with the Texas Agricul-
tural Extension Service, Tex-
as A&M University System.

HELP WANTED

Truck Service Man

Night Man And Janitor

Baker & Taylor Drilling Co. needs qualified man to
service trucks, fix flats, answer radio and telephone.
Duties also include cleaning truck drivers lounge, rest-
room, school, and truck shop. Hours are from 4 p. m. to
12 p. m. 6 days a week.

Baker & Taylor Drilling Co. needs reliable person to
clean offices and mechanic's shop. Duties also include
answering radio and telephone. Hours are 10 p. m. to 6
a. m. 6 days a week.

Apply at office in Spearman, Texas on the Gruver High-
way or call 806-659-2504.

Apply at office in Spearman, Texas on the Gruver
Highway or call 806-659-2504.

BAKER & TAYLOR DRILLING COMPANY

SPEARMAN, TEXAS

ANNUAL

SUMMER

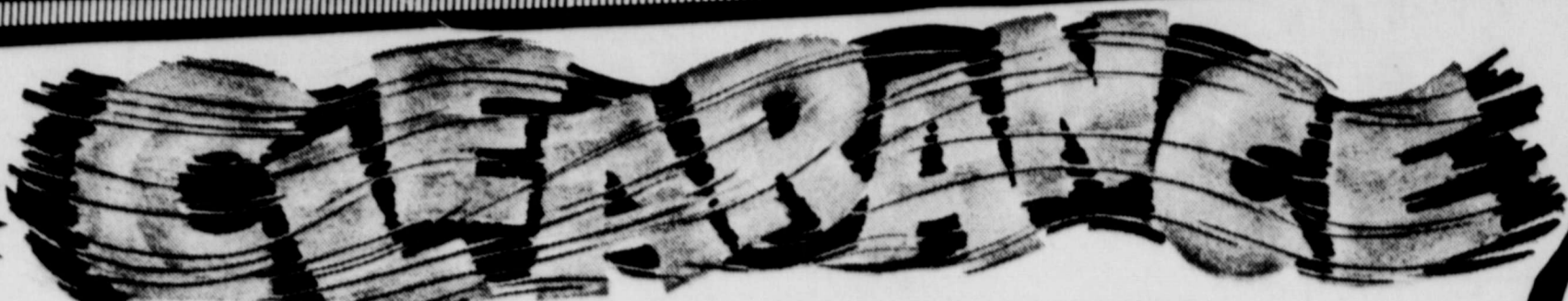

Sale Starts Thursday

BEDDING

	Regular	Sale
Twin Size mattress & boxspring	\$ 89.95 set	\$ 59.95 set
Twin Size mattress, Boxspring w/frame & headboard	119.50 set	79.95 set
Regular size Maxipedic Mattress & Boxspring (designed for back problems)	199.90 set	159.50 set
Regular size Vogue Mattress or Boxspring	79.50 ea	64.50 ea
Regular size Posture Rest Mattress or Boxspring	89.50 ea	74.50 ea
Queen Size Posture Rest Mattress & Boxspring (One only)	199.95 set	159.50 set
Regular size Beautyrest Normal or Backcare I	99.95 ea	84.50 ea
Regular Size Beautyrest Supreme or Backcare II	239.50 set	198.50 set
48" Rollaway Bed	76.50	59.95
4/6 Boxspring (one only)	69.95	49.95

MISCELLANEOUS

	Regular	Sale
Spanish Console & Mirror	\$149.50	\$ 98.50
Gold Leaf Pedestal	89.95	74.50
Man's Valet w/mirror	59.95	47.50
Ten Rack Gun Cabinet	298.50	249.50
Roll Top Desk	149.50	98.50
Mini Console & Mirror	109.50	59.95
Storage Cabinet	249.50	179.50
Peal Veil Curio Cabinet	369.50	259.50
Fruitwood Curio Cabinet	259.50	198.50

HIDE-A-BEDS

	Regular	Sale
Traditional Gold Plaid	\$398.50	\$249.50
Green Tweed Modern	299.00	239.50
Traditional Green Velvet	479.00	389.50
Mediterranean Green Crushed Velvet	498.50	398.50
Gold & Brown Stripe Loose Pillow (Nylon)	599.00	489.50
Green & Gold Stripe	598.50	489.50
Brown & Black Tweed (Herculon)	499.00	398.50
Gold & Brown Print (Nylon)	484.00	389.50
Gold Corduroy Traditional	549.50	449.50
Green Naugahyde Modern	299.00	239.50
Green Tweed Traditional (Herculon)	379.50	298.50
Early American Red Print	399.00	319.50
Early American Green & Gold Tweed (Nylon)	399.00	319.50

DINING ROOM

	Regular	Sale
5 Pc Red & White Table & 4 Chairs (slightly damaged)	\$159.50	\$109.50
5 Pc Green & Yellow Table & 4 Chairs	249.50	169.50
5 Pc Green & White Table & 4 Chairs (slightly damaged)	289.50	189.50
7 Pc Gold & Brown Table & 6 Chairs	198.50	159.50
7 Pc Black & Brown Spanish Table & 6 Chairs	199.95	159.50
7 Pc Gold & Brown Table & 6 Chairs	219.50	179.50
Spanish 42" Round Table & 4 Cane Back Chairs	327.50	269.50
Spanish Octagonal Table & 4 Black Naugahyde Seat & Back Chairs	519.50	419.50
Spanish Rectangular Table & 6 Chairs	579.00	469.50
Early American Pine China, Round Table & 4 Mates Chairs	957.00	698.50
Early American Birch Hutch	379.50	299.50
Early American Rectangular Table & 6 Chairs	658.00	529.50
Early American Octagonal Pedestal Base Table & 6 Chairs	658.00	529.50
Early American Round Pedestal Base Table & 4 Chairs	498.50	398.50
Early American Oval Table & 6 Mates Chairs	519.50	419.50
24" Spanish Bar Stools (2 only)	42.50 ea	29.95 ea
24" Green Naugahyde Bar Stools (4 only)	24.50 ea	16.95 ea

BEDROOM

	Regular	Sale
Spanish Pecan Triple Dresser w/Twin Mirrors, Regular or Queen Size Bed & 2 Nite Stands	\$679.50	\$498.50
Spanish Triple Dresser, Mirror, Chest, Regular or Queen Size Bed & 1 Nite Stand	569.50	398.50
Spanish Chest	189.50	149.50
Walnut Student Desk	129.50	89.95
Modern Walnut Dresser, Mirror, Corner Chest, Bachelor Chest w/Hutch, Reg. Bed & Nite Stand	626.95	419.50
Adjustable Floor Mirrors, Gold or White	99.95 ea	79.95 ea
Spanish Pecan Triple Dresser, Twin Mirrors Chest, Queen Size Bed & 1 Nite Stand	629.50	469.50
Early American Lingerie Chest	149.50	129.50
Early American 4 Drawer Chest	159.50	129.50
Early American Pine Dresser, Mirror, Chest & Queen Size Bed	766.50	619.50
Early American Triple Dresser & Mirror (slightly damaged)	269.50	198.50

SOFAS

	Regular	Sale
Brown & Gold Tweed Traditional	369.95	198.50
Blue & Green Modern	349.95	198.50
Orange & Gold Traditional Loose Pillow Back	439.50	319.50
Beige & Gold Sculptured Velvet Traditional	549.50	349.50
Orange Tweed Early American	319.95	198.50
Orange Tweed Early American Loveseat	198.50	149.50
Green & Beige Sculptured Velvet Sofa	459.50	349.50
Sculptured Green Velvet Spanish Sofa	698.50	559.50
White Fur Modern	349.50	279.50
White Fur Chair & Ottoman (matches above sofa)	239.50	179.50
Blude & Green Modern Sofa	449.50	329.50
Quilted Green Velvet Traditional	559.50	398.50
Beige, Lemon, Green Stripe Traditional	629.50	479.50
Orange Velvet Traditional	439.50	349.50
Gold & Brown Tweed Traditional (Herculon)	449.50	349.50
Quilted Gold Velvet Spanish	349.50	289.50
Quilted Green Velvet Spanish Chair (matches above sofa)	189.50	149.50
Yellow & Green Print Traditional	498.50	398.50
Gold Tweed Early American	469.50	369.50
Brown Stripe Early American	349.50	269.50
Brown Stripe Early American Chair (matches above sofa)	159.50	129.50
Gold & Blue Print Early American	419.50	319.50
Green & Gold Print Pine Frame 3 Pc Sectional	849.50	598.50
Gold & Red Stripe Early American Pine Frame	459.50	369.50
Green Stripe Early American (Herculon)	359.50	289.50
Brown Stripe Early American	359.50	289.50
Blue Stripe Velvet Mediterranean	629.50	539.50
Orange & Gold Stripe	698.50	579.50
Beige, Gold, Blue, Mauve Sculptured Velvet	739.50	598.50
Modern Gold Naugahyde	398.50	319.50
Modern Gold Naugahyde Chair (matches above sofa)	179.50	139.50
Red Naugahyde Tufted Seat & Back Sofa	469.50	379.50
Brown Naugahyde Sofa	349.50	279.50

LA-Z-BOYS

	Regular	Sale
Modern Gold, Black or Oxblood Naugahyde	209.50	169.95
Traditional Brown or Chestnut Naugahyde	237.00	189.50
Traditional Gold Naugahyde	239.50	198.50
Traditional Black Naugahyde	249.50	209.50
Spanish Brown Naugahyde	269.50	219.50
Traditional Green or Gold Sculptured Velvet	259.50	209.50
Traditional Green or Gold Sculptured Velvet (Hi Back)	269.50	219.50
1 Pr Early American Red Plaid	239.50 ea	198.50 ea
1 Pr Dark Brown Fur (Joe Namath Chair)	307.00 ea	249.50 ea
Traditional Orange or Green Velvet (Hi Back)	249.50 ea	209.50 ea
Traditional Orange or Brown Velvet	239.50 ea	198.50 ea
Traditional Red or Green Velvet (Nylon)	259.50 ea	209.50 ea
Traditional Gold Velvet Hi Back (Nylon)	269.50	219.50
1 Pr Early American Wood Arm Brown Plaid (Herculon)	279.50 ea	224.50 ea
Spanish Gold Velvet	269.50	219.50
Traditional Orange Print	239.50	198.50
Early American Orange Print	249.50	209.50
Early American Green Stripe or Brown Stripe (Herculon)	239.50	198.50
Early American Orange Tweed	239.50	198.50
Early American Green Print	239.50	198.50
Early American Green Tweed (Herculon)	239.50	198.50
Traditional Green Tweed (Herculon)	289.50	239.50

ALL LAMPS, PICTURES AND WALL ACCESSORIES REDUCED

All Bedspreads Reduced

Lawn Furniture

25% OFF



PLAINS SHOPPING CENTER 659-3044

TERMS: ARRANGED TO FIT YOUR BUDGET NO APPROVALS, PLEASE.

CHAIRS

	Regular	Sale
Gold Velvet Traditional Swivel Rocker	198.50	159.50
1 Pr Green Velvet Mediterranean Chairs	239.50 ea	189.50 ea
Lemon Velvet Traditional Chair (green velvet welting)	179.95	98.50
Lemon Velvet Traditional Chair	198.50	139.50
1 Pr Chocolate Velvet Traditional Chairs	239.50 ea	189.50 ea
1 Pr Mauve Velvet Mediterranean Chairs	269.50 ea	219.50 ea
1 Pr Early American Orange & Brown Print Rockers	119.95 ea	98.50 ea
1 Pr Early American Orange & Green Rockers	89.95 ea	74.50 ea
1 Pr Early American Gold Tweed Rockers	149.50 ea	119.50 ea
Orange Stripe Early American Chair & Ottoman (Herculon)	269.50	219.50
Green Tweed Early American Chair & Ottoman (Herculon)	269.50	219.50
Early American Gold Tweed Rocker	149.95	119.50
Early American Green Tweed Chair (Herculon)	159.50	129.50
Early American Green Tweed Pine Frame Rocker	229.50	179.50
Early American Blue Velvet Chair	179.50	139.50
Early American Patchwork Swivel Rocker	229.50	189.50
Early American Gold & Green Tweed Swivel Rocker	219.50	179.50
Early American Gold Print Swivel Rocker	239.50	198.50
1 Pr Early American Hi Back Print Chairs	229.50 ea	189.50 ea
Gold Fur Modern Chaise Lounge	349.50	249.50
Green Tweed Spanish Hi Back Chair	179.50	98.50
Blue Modern Loose Pillow Back	129.95	69.95
1 Pr Quilted Blue Print	179.50 ea	98.50 ea
Orange Loose Pillow Lounge Chair	179.50	98.50
Gold Loose Pillow Chair & Ottoman	298.50	198.50
1 Pr Cinnamon Velvet Chairs	219.50 ea	149.50 ea
Spice Channel Back Traditional	129.50	69.95
1 Pr Gold & Green Hi Back Traditional	179.95 ea	98.50 ea
Gold Corduroy Chair & Ottoman	298.50	198.50
Hi Back Green & Gold Stripe Velvet Chair	198.50	149.50
1 Pr Orange Velvet Traditional Chairs	229.50 ea	159.50 ea
1 Pr Green & Gold Stripe Velvet Chairs	249.95 ea	179.50 ea
1 Pr Orange Velvet Swivel Rockers	209.50 ea	169.50 ea
1 Pr Gold Velvet Swivel Rockers	209.50 ea	169.50 ea
1 Pr Green Velvet Swivel Rockers	209.50 ea	169.50 ea
1 Pr Hi Back Beige Velvet Mediterranean Chairs	239.50 ea	189.50 ea
1 Pr Hi Back Green Velvet Mediterranean Chairs	239.50 ea	189.50 ea
1 Pr Hi Back Blue Velvet Mediterranean Chairs	239.50 ea	189.50 ea