

Just Arrived-Ladies and Girls Bathing Suits. Boys Perma-Prest slacks in colors and slacks with flair bottoms. New! Girls hot pants with scooter skirts. New summer weight leather gloves for men.

DOUGLAS DUDS

Sewing, Knitting, Embroidery, Tatting and other useful hobby work is becoming more and more popular. We offer complete supplies for these hobby jobs. Select from our stock of yarns, threads, bindings, buttons, needles, hobby books, patterns and kits at The Golden Thimble.

THE GOLDEN THIMBLE

Good selection of shorts and hot pants-\$6.00. Butte Knit Slack Suits-New shipment now showing.

LADY FAIR

TG&Y



Store Hours:
Mon. - Fri. 8:30 to 6:00
Sat. 8:30 - 8:00



Pressure Cooker

MODEL PCA4
PRESTO-4 QT Compare at \$12.95 **\$7.77**

Toaster-Broiler

PRESTO Model TOB1
Compare \$5.95 **\$4.44**
SIMILAR SAVINGS FOR LIMITED TIME ON OTHER PRESTO APPLIANCES

WE PRINT EVERYTHING...
BUT STAMPS AND MONEY

YES...
WE DO HAVE SOME ADDING
MACHINES FOR SALE...
CHECK WITH US TODAY...
SEE THE NEW OLIVETTE...

SPEARMAN REPORTER

A spring spruce-up can require a lot of things such as ladders, paint, brushes, nails, screws, sandpaper, gloves, hand tools, power tools, lumber, glass, glue and many other things. If you find you're short on supplies or equipment, see us for anything you may require.

WHITE HOUSE LUMBER

Westinghouse
STEAM OR DRY IRON



Reg. \$15.00

GORDON'S DRUG

TG&Y

PRICES GOOD IN ALL 5¢ TO \$1.00 STORES & FAMILY CENTERS THRU SATURDAY
WHILE QUANTITIES LAST! - WE RESERVE THE RIGHT TO LIMIT QUANTITIES!



FILLED EASTER BASKETS

Bright Spring Colors! Filled with Goodies... Candy and Toys!

Our Low Price Only... **99¢** EA.
Compare at \$1.19



JELLY BIRD EGGS



12 Oz. BAG

Compare at 39¢

Assorted Flavors And Colors. SAVE!

27¢ PKG.



CANDY COATED MALTED MILK EGGS

Compare at 79¢

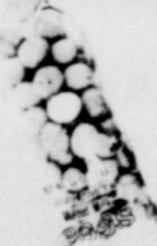

1 Lb. bag - Speckled candy coated - Buy today!

57¢ BAG

LOVELY BLOOMING FLOWERS

MUMS **\$2.47**

HYDRANGEAS **\$2.99**



119 Main Spearman

Store Hours:
MON. - Fri. 8:30 to 6:00
Sat. 8:30 - 8:00

- 5 WAYS TO PAY
1. Cash
 2. Layaway
 3. BankAmericard
 4. Mastercharge
 5. TG&Y Revolve account

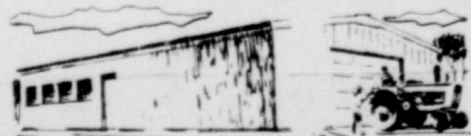
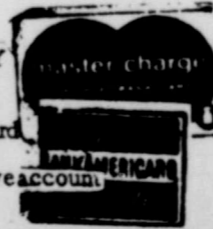

ASSEMBLES FAST. All buildings are precision tooled and carefully packaged. Post and beam framing bolts in place at key connections. Self-sealing, neoprene-steel washer-head screws secure sidewall and roof sheets. Complete, easy-to-understand assembly instructions accompany each building package. Assemble-it-yourself or we can arrange assembly for you.

CONSUMERS SALES CO.

Boys Age 9 through 12 register for Pitch, Hit & Throw Competition at Golden Spread Sales Co. Phillips 66 Service Station or Corner 66 Service Station.



GOLDEN SPREAD SALES CO.

FOR EASTER

- ONE LARGE LOT LADIES SHOES 1/2 PRICE
- ONE LARGE LOT LADIES SHOES
- 2 PAIR \$5.00

REED'S FAMILY SHOES

TOMORROW'S PRESCRIPTIONS



Spearman Roxall Drug

PHONE FOR FREE DELIVERY

659-2226 Two Registered Pharmacists

We appealed to the public last week to try us on their printing needs. Your response was over-whelming... We do appreciate you trying us out, and even though we are the only printers in the county, we want you to think we should not take advantage of you. Actually, we should have been advertising our printing abilities sooner... we try harder.

HANSFORD PLAINSMAN

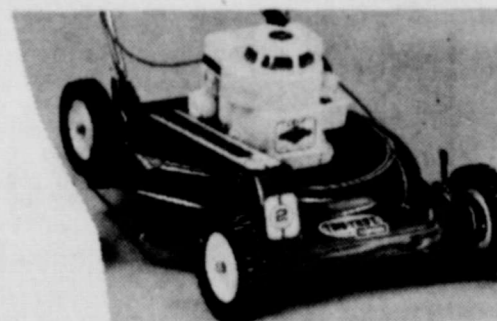

PROBEST 2-SPEED 21" CUT

Features 3 1/2 HP, four-cycle engine with easy-spin starter, automatic choke, fingertip height adj. **99.88**
Self-propelled model as above with key-switch elec. starter **149.88**

B & B SALES CO.

Straw hat time is just about here and we are well supplied with summer straws for work or play. We also have the latest fashions in hats and caps for fishing and golf. Get set for spring gardening with the right togs and gloves for lawn and garden work.

CATES MEN & BOYS

221 MAIN STREET, SPEARMAN, TEXAS 79081

Business Barometer On The Upswing

Most cities having the one-cent sales tax use this tax to gauge whether or not business is off—or at least holding its own.

The amount of city sales tax collected per quarter is considered an excellent barometer, business-wise, and comparing the amount of taxes collected in 1970, Spearman merchants fared

better than the year before. The sales tax check which is mailed from Austin arrives approximately 3 months late. City manager Darce Foshee said "we stay about a quarter behind on these payments."

The check for the last quarter of 1970, ending December 31, has just arrived at the City Hall. The sales tax collected in Spearman for the last three months in

1970 totaled \$14,918.09. Sales tax for the year collected by Spearman merchants which was deposited in the city's till amounted to \$56,696.25.

The city expects to receive the tax collected here for the first three months of this current year sometime in June.

Spearman fringed the

one-cent city sales tax in an election held early in 1969 and the charge went into effect beginning with the 2nd quarter that year. In 1969 tax received by the quarter carried these amounts: June, \$12,079.02; Sept. \$14,232.12; Dec. \$14,615.13; total \$40,926.27.

Comparing these figures to 1970 quarterly taxes collected, business was up the first quarter, off some in the 2nd quarter, and slightly up again for the last three months of the year. 1970 sales tax quarterly payments are listed below: March \$13,036.18; June \$15,671.78; Sept. \$13,070.20; Dec. \$14,918.09. Total \$56,696.25.

The last six months in 1970 saw five new homes built in Spearman, several houses and apartment buildings moved into town for rental purposes, plus one new commercial building—the KBMF Radio station.

A check on 1971 building permits at the City Hall this week reveal two commercial building permits issued. One to Cecil Slater for a new car body repair plant going up in the Golden Circle addition plus a new 7-11 grocery store now on Kenneth Ave. Building officials called for a \$25,000 construction permit for this new building. Work is progressing nicely at the corner of Townsend and Kenneth streets.

March, 1971 building per-

mits listed 3 buildings moved in for rental purposes, several permits for additions to homes, plus several permits calling for alterations to various home sites.

Although no "new" home permits have been issued at the City Hall, there are two currently under construction. One is in the south part of the city on land which has not yet been annexed.

Spearman's business barometer continues on the upswing.

DIANE GREGG INJURED IN BIKE WRECK

A collision Saturday afternoon by two girls on motorcycles broke one girl's leg and sent her to an Amarillo hospital for surgery.

Diane Gregg, daughter of Dr. and Mrs. Damon Gregg sustained a bad break just above the ankle. She was rushed to St. Anthony Hospital in Amarillo for surgery but is doing fine according to her father. She is in room 261 and is expected to be home in about a week.

Peggy Floyd was the driver of the other cycle. The accident occurred on a street near the community building when one of the girls lost control of her bike in the loose gravel. Peggy, daughter of Mr. and Mrs. Don Floyd, was not injured.

Recent visitors in the Donald Bowen home for a week were Mrs. Junior Williams and children from Liberal, Kansas. The Williams are former Spearman residents.

Mr. and Mrs. J.D. McCoy and family were visited this weekend by Mr. McCoy's sister and her husband Mr. and Mrs. James Sherman of Bastrop, Louisiana.



Let Me See
by Sybil...

Lubbock was struck a devastating tornado and the insurance on my house here in Spearman is increased. Because so many people can not (and some just will not) pay their hospital bills, and doctor fees, my insurance premiums are raised. Because the speedsters and drunk drivers cause so many highway accidents, my car insurance goes up and up and up.

So far as I can figure it, the Good Lord caused the tornado at Lubbock. Why should they charge me for it?

I don't speed, and I don't drink and I've never so much as scratched a fender the many years I've been driving so why should I continually pay higher insurance premiums just because somebody else has a wreck? Don't make sense to me and I am getting sick and tired of paying for somebody else's mistakes.

We zipped down to Borger Saturday evening for dinner and intended to hurry back home. This was not the case however. It took us about an hour and a half to come from Stinnett. The reason for such slow progress was the drunk driver in front of us. His highway antics beat all you ever witnessed. About 4 other cars were stacked up behind us. From one bar pit to the other, in and out of both lanes. He would hit the ditch on one side and the dirt would boil up and we would think surely this time he had flipped the car. Then his tail lights would appear down the road away... in the other ditch. We held our breath for every car approaching him. But... he made it... this time. He motored right into Spearman, pulled up in his driveway and staggered into his home.

I pay for his mistakes on the highway... in cash that is. Because of his bad habit, my car insurance is increased, almost yearly.

We have to abide by these laws whether we like them or not. "Like it or lump it" I've always heard. Don't really know what that means but I figure that's what I'm doing.

I don't know what all this ecology business is about either. Pollution is another foreign word to me. But we are sure hearing a lot about it. The only polluted stream I know anything about in these parts is the sewer ditch out north of town and how in the world we are ever going to purify that thing is beyond me. BUT if Gov Smith gets his pollution law passed for the State of Texas, our City officials in charge of waste materials are going to have to come up with a solution for THAT pollution.

Now just how the law makers intend to clear up the air over

the Golden Spread is another wonder... which would top the list of the seven greats. But now THIS, I'm all for! Air pollution in the form of Oklahoma dust is one thing I'm against. However the bigwigs get this settled is O.K. by me. I would prefer that they purify the air by washing it... good and clean... with a slow, steady rain. About a week of it. But then, this would in turn create the problem of run-off... which creates the problem of pollution. And we have to start all over again.

I'm not interested in polluted streams, just polluted houses. If I pollute it, I'll clean it up myself! But I'm tired of Oklahomas polluting it with their top soil so I hope Washington passes a law against it.

This law would make about as much sense as many of them do these days. Gov. Smith's Texas pollution law will not be applicable to the Golden Spread at all... but we'll have to abide by it. If passed, the courts will be so full of law suits about air pollution the poor judge will have to take "bennies to abide the everlasting cases."

This will mean you can sue me for burning my fire place and polluting the air with smoke. Go ahead, I'll sue you for spitting in the wind. Or having bad breath.

I don't know who Stanton Thatcher is, but I concur with his proposal that all statutes now on the books, and all pending in the legislatures, be thrown OUT, and that we start over with the Ten Commandments.

SUNDAY IS EASTER and in churches the world over Christians will hear once more the story of the resurrected Christ. How he died and was buried, but is ALIVE forever more. Bells should ring. Sirens should sound. We should march and wave banners and proclaim this great fact for this is the greatest celebration date in the history of the world. Christians do not worship at a tomb. There is no need. We worship a literal Christ who is alive, and who is not residing in a literal place... somewhere. He is there working, for us. Preparing for the day when we will be living there with Him.

Life after death. This is the hope that sustains all Christians. It is not only "hope" for within the pages of the Greatest Book ever written, we find it as recorded "fact." If in this life only we had hope, we would be of all men most miserable. The apostle Paul said:

My favorite scripture concerning the resurrection story is found in the book of Job. Job had asked the question "if a man die, will he live again?" and answered by saying: "I know that my redeemer liveth, and that he shall stand at the latter day upon the earth; and though the skin worms destroy this body, yet in my flesh shall I see God: whom I shall see for myself."

Easter is celebrated quietly... it should be the gayest, noisiest celebration of all. If it were not for Easter, we would not remember Christmas! Because "He lives, we shall live also."

SOMETHING TO THINK ABOUT--The American Dairy Association says that by the time he is 70, the average American will have used 26 million tons of water, 10,000 pounds of meat, 14 tons of milk and cream, 9,000 pounds of wheat and other great quantities of products from the earth. And who says agriculture is a declining industry?

RANCHERS-----FARMERS-----FEEDLOT OPERATORS.

A fine offering of cattle and calves passed thru our Auction Arena last Friday, April 3rd. The Auction started at 12:30 p.m. and was completed at 6:00 p.m. selling 2462 total head. Our next Consignment Sale will be Friday, April 9th. Already consigned are 400 good yearling steers and 400 heifers. Advise us or bring in any cattle you would like to sell.

Always ship your cattle to an experienced, dependable AUCTION MARKET

Sales start promptly at 12:30 p.m.

TEXHOMA LIVESTOCK COMM. CO. INC.

TEXHOMA, OKLA. 73949

Raymond Choate

Contact
Ph. 405-423-3251

Euline Smith

Food Bargains

PRICES GOOD THURS, FRI & SAT.

DON'T MISS THIS
BIG OPPORTUNITY
TO STOCK UP
AND SAVE

Arm
ROAST
LB. **69¢**

Chuck
ROAST
LB. **59¢**

Pork
STEAK
LB. **49¢**

TOMATOES
3 LB TUB **79¢**

HAMBURGER
IN 4 LB PKGS
LB. **45¢**
OTHERWISE 59¢ LB.

Strawberries
CARTON **39¢**

10 ROLLS SOFLIN
Tissue **89¢**

Soap
JERGENS HAND
BAR **10¢**

AUNT MARTHA'S BROWN "N" SERVE
Rolls 3 PKGS **\$1**

DESSERT SHORT
Cakes
2 PKGS **49¢**

RUSSET
POTATOES
20 LBS **79¢**

HEREFORD
TORRILLAS PKG. **10¢**

DEL-MONTE NO. 2 CAN
PINEAPPLE SLICED **43¢**

BUFFET, SHURFINE SLICED OR WHOLE
PEACHES 5 FOR **\$1**

RENOWN STRINGLESS WHOLE
Green Beans 4 CANS **\$1**

3LB SHORTENING
Bakerite **79¢**

20¢ OFF
Downey KING SIZE **99¢**

The Jones • Blair Beauty-Up for Springtime PAINT SALE

April 8 - May 15

Wash 'N Wear
Great washable protection
for interior wood,
masonry, plaster
Regularly \$7.59
Sale Price **\$5.59**

Let's the natural
wood grain beauty
show through
Regularly \$5.59
Sale Price **\$4.39**

Top quality latex paint
Covers wood, brick and masonry.
Regularly \$6.95
Sale Price **\$6.33**

Premium quality exterior
finish. Sunfast colors.
Regularly \$8.18
Sale Price **\$6.95**

With Jones-Blair
Paints and Stains,
the beauty is...
the beauty lasts.

First Line Paints
**FOXWORTH GALBRAITH
LUMBER CO.**

1971 1971

*The children of
Mr. and Mrs. C. E. Lieb
request the honor of your presence
at the
Sixtieth Anniversary
of the marriage of their parents
on Sunday, the eighteenth of April
nineteen hundred and seventy-one
from two until five o'clock
Morse Community Building
Morse, Texas*

No gifts please

20th Century Club Wins District Awards

The Eleventh Annual Convention of the Texas Federation of Women's Clubs was held in Pampa, Texas, April 1 & 2 at the Coronado Inn. Mrs. Kermit Lawton, president of the Top of Texas District, presided. The theme of the convention was "Environmental Enrichment."

The Twentieth Century Club of Spearman received the following First Place awards:

Beautification; Educational Department; Continued Education; Leadership Development; Communications Media; Public Education and Student Aid; Penny Art Division; International Policy; International Clubs; Status of Women; Famous Cattle Trails & Beauty Spot of Texas.

Second Place awards were: International Clubs; Courthouse of Texas; Federation Goals; Outstanding Club Pro-

gram; & Yearbooks. An award for 100% subscription to the Texas Clubwomen Magazine for 1970-71 was also won. Representing Spearman's Twentieth Century Club at the convention were President Mrs. Ed Gaines, Mrs. J.R. Stump, Mrs. J.R. Keim and Mrs. Wayne Hutchison.

Mrs. Wayne Hutchison will be installed for the 1971-72 year as president at the May 13th luncheon in the Perryton Club.

Artist Kincaide To Teach Course In Gruver

Charles Kincaide of Amarillo will teach a series of classes beginning April 15 in the Gruver library basement. Six sessions starting April 15 at 9:30 until 12:00. The dates for the morning classes are April 15 & 16, April 22 and 23, and April 29-30.

Mr. Kincaide teaches oils and must have a class of 15 to come. The price for the 6 sessions is \$30.00.

If you are interested in reserving a place in these classes please contact Mrs. Lynn Hart 733-2476 or Mrs. Mildred Hingard 733-2336. The deadline for registration is April 10.

A \$10.00 deposit is being asked to reserve a place in these classes. Your deposit will be part payment on the \$30.00 fee. This is sponsored by the Fine Arts Club of Gruver.

Elsa Porter's Pupil Wins Music Award

CANYON, Tex. -- Miss Lynda Sue Sharman, graduate music student majoring in voice at West Texas State University, recently was named winner of the Hemphill-Wells Sorantin Award for young artists.

The award was named after Dr. Eric Sorantin who founded the San Angelo Symphony Orchestra in 1949.

Miss Sharman, 23, was the first female vocalist to win the award.

For her award winning performance, Miss Sharman chose to sing "There will be Stars," by Puccini; "Ach ich Fühl's," from Mozart's "Magic Flute;" "Adieu Notre Petite table," by Massenet and "Senza Mamma," by Puccini.

Miss Sharman returned to San Angelo March 29 to perform with the symphony orchestra in its final concert of the 1970-71 season.

For the last six years she has studied at WTSU under Miss Elsa Porter, assistant professor of music.

Miss Sharman has been active in opera productions, singing the lead in Amella Goes to the Ball. She also sang the roles of Countess Almaviva in The Marriage of Figaro and Mistress Ford in The Merry Wives of Windsor.

Other honors include finalist in the 1970 and 1971 Midland-Odessa competition for young artists and finalist in

the Mu Phi Sterling Staff International Competition in 1970.

Also competing for the Sorantin award from WTSU were Alicia Boone, Canyon junior; Margaret Hathaway, Odessa senior; and Johnny D. Johnson, Dumas sophomore. All are students of Miss Porter.

Rev. Daniel Gives Program To Catholic Women's Guild

The Executive Board of the Sacred Heart Catholic Women's Guild held its meeting Saturday in the classroom of the Parish Hall.

April 5 was the monthly meeting of the Guild. The meeting was opened by president Mrs. Bob Farr and prayer by Mrs. Jack Moran. A petition was issued for the ladies to sign to object to the law on abortion now before the Legislature. This law if passed will allow any woman to have an abortion at any time through her pregnancy. If passed Texas will hold the most permissive abortion law.

Plans were made for the hamburger, tamale and quilt booth at the Hansford County Celebration May 6-7-8.

Officers for the 1971-72 year were elected. The present presiding officers were re-elected by acclamation and are: President-Mrs. Bob Farr; Vice President-Mrs. Steve Lopez; Secretary-Mrs. N.F. Renner; and Treasurer -Mrs. Es-

tella Arjona.

Holy Thursday mass celebration was discussed and the meeting was adjourned with prayer by Mrs. Renner.

Rev. Wesley Daniel of the First United Methodist Church was the guest for the evening and showed the films taken of his family while on their trip to Alaska last summer. The Guild wishes to thank Rev. Daniel for the enjoyable film. Refreshments were served by Mrs. Bob Farr and Mrs. Jack Moran to 13 members and Rev. Daniel.

Richard Tracy Shows Films Of European Trip

Mrs. Everett Tracy was hostess for the Jonquil Flower Club April 2. President Rosa Lee Butt presided at the meeting.

The program was presented by Richard Tracy who showed slides on his trip to Europe taken last summer.

Members present were Rosa Lee Butt, Virginia Head, Jeanie Pearcey, Ruth Shaver, Peggy Archer, Jo McLaughlin, Hazel Taylor, Dixie Tracy, Bonnie Ball, Elvonna Davis, Alta Fisher, Ann White and Lwanda Watson.

Mrs Gibner To Be Guild Host

Mrs. Garrett Allen was hostess for the Arts & Craft Guild April 2. Members present were Mrs. Clay Gibner, Pope Gibner, Sada Hoskins, Lula Womble, Joe Trayler, Guy Fuller, P. A. Lyon, Bruce Sheets, Ned Turner, and F. J. Daily.

Hostess for the April 9 meeting will be Mrs. Clay Gibner.

GUESTS ENJOY OPEN HOUSE AT FIRE STATION

Approximately 100 guests called at the fire station Sunday for the first "Open house" ever staged by members of the Spearman volunteer fire department.

Fire fighting equipment and the H & S Ambulance was on display. Twelve members of the fire department are qualified ambulance drivers and attendants. Open house visitors were very interested in the ambulance and its equipment.

Fourteen FHA girls helped the firemen very much by providing cookies and drinks between the hours of 2:30 and 5 p.m. Girls serving refresh-

ments included Anita Smith, Patty Blanton, Cindi Barnes, Brenda Thompson, Barbara Farr, Jean Lewis, Jan Gates, Sue Yancey, Mary Kibler, Wanda Greene, Susan Gates, Pam Herring, Manita Larson and Cathy Brown.

Fire Chief Robert Ragland said "we were very pleased with the turn-out Sunday." "We appreciated everyone's interest and we were certainly grateful to the FHA girls for their help."

Mr. and Mrs. Andy Snowden of Poolville, Texas and their daughter Mrs. Bill McGovern from Broken Arrow, Okla., spent several days in Spearman visiting relatives and friends. The Snowden family made their home in Spearman for many many years, moving to Poolville some 5 years ago.



EASTER Flowers

Flowers reflect the beauty of Easter. Select corsages, bouquets and floral arrangements from us!

BLACKBURN'S FLOWERS

322 So. Dresse n
659-3329



Johnny Bench wants your son for the All-Star Game!



"Now your son has the chance to experience firsthand, the thrill of competing at an All-Star Game, by winning the second annual Official Major League Baseball Pitch, Hit and Throw Competition, sponsored by Phillips 66.

The rules are simple. All you have to do is take him to the nearest participating Phillips 66 station or authorized registration location, with the coupon below, between now and May 20. No purchase required.

The competition is open to boys who'll be 9 through 12 as of August 1, 1971, and each boy competes only against boys his own age. If he keeps winning, he'll pitch, hit and throw his way through local, district, divisional and league competitions to the All-Star Game. Eight finalists and their parents will go to the game, where the boys will compete for four championship awards.

Give him a chance to be a champion. Fill out this coupon today and take it to your nearest participating Phillips 66 station or authorized registration location."

CUT OUT ON DOTTED LINE

**1971 OFFICIAL
MAJOR LEAGUE BASEBALL
PITCH, HIT & THROW
COMPETITION**

FOR BOYS 9 THROUGH 12 AS OF AUGUST 1, 1971

NAME _____

ADDRESS _____ (PLEASE PRINT)

CITY _____ STATE _____ ZIP _____

PHONE _____ BIRTH DATE _____

Accompanied by parent or guardian take this completed coupon to nearest participating Phillips 66 Dealer or authorized location for official registration

REGISTER IN SPEARMAN AT EITHER PHILLIPS 66 SERVICE STATION OR AT THE

GOLDEN SPREAD SALES CO

PHILLIPS "66" PRODUCTS

Pigweed (carelessweed)? Cocklebur? Sunflower? Morning glory?

BANVEL GETS TO THE ROOT OF YOUR WEED PROBLEM



BANVEL TRANSLOCATES/SPRAYED 7th OF MONTH



4 DAYS LATER

More and more grain sorghum producers find certain deep-rooted weed populations building up. Neither other weed killers nor cultivation give effective control of extra-tough and resistant pigweed (carelessweed), sunflower, cocklebur, morning glory, lambsquarter, purslane, other costly broadleaves.

Banvel, the post-emergent herbicide, does control them. For one simple reason. Banvel translocates. Absorbed by foliage and roots, Banvel moves with plant fluids from leaf tip to roots, and back again. Destroys as it goes.

Cost of Banvel? As little as \$1.90 per acre broadcast. Spray 10 to 25 days after emergence of sorghum, when weeds are young, growing most actively. Sorghum, when used as directed, is completely tolerant to Banvel. Ask dealer or custom sprayer for full information on Banvel. Every container of Banvel carries the Velsicol guarantee of sorghum tolerance to Banvel.

BANVEL from Velsicol
Velsicol Chemical Corp. • 341 E. Ohio St., Chicago, Ill. 60611



It's PIONEER again this year.

Here's why:

For maximum profit, Pioneer brand 9178 is the best hybrid you can plant for corn silage. That's what Stratford found in a performance test of 19 corn varieties this year. In this official county agent test, Pioneer brand had the highest yield--over 25 tons per acre--and best income per acre--\$189.38 per acre. This was 78 an acre more income than the median yield for best and nearly \$65 an acre better return than the low-yielding hybrid. When you consider that all 19 hybrids used the same amount of fertilizer, herbicide, insecticide, and water, you know what those extra dollars per mean--pure profit. So, when you select a hybrid for corn silage crop this year, think about that extra profit. See your Pioneer dealer right away and get the 9178 you need.



Pioneer is a brand name; numbers identify varieties. Pioneer is a trademark of Pioneer Hi-Bred Corn Company, Des Moines, Iowa U.S.A.

CPS WINS FIRST IN SAFETY CONTEST

"Number One" in the nation is the achievement of Community Public Service Company in the 1970 On-the-Job Safety Contest sponsored by the National Safety Council. It has been announced by Dan Hennig, assistant safety director of the utility company.

Employees of the community held injuries down to a rate of only 2.25 per million man-hours, compared to a

rate of 4.31 for all competing units in the public utility section of the gas and electric division of the annual safety contest.

"Full credit for this achievement goes to our safety-minded employees," Hennig declared in accepting the award for Community.

New Enlistment Option Open

The United States Army has announced its popular Euro-

pean enlistment option is once again open, according to SFC Kenneth W. Baker, Army recruiter for Spearman, Texas.

Under the terms of the enlistment option, young men who have no previous military service may enlist for three, four, five or six-year periods. They will be trained in the Infantry, Armor or Artillery Career Groups before their European assignments.

The Army recruiter also noted that a limited number of applicants may be accepted for enlistment in the 3d Armored Division, 4th Armored Division, 3d Infantry Division (Mechanized), 8th Infantry Division (Mechanized), 2nd Armored Cavalry Regiment, 14th Armored Cavalry Regiment or 3d Brigade, 1st Infantry Division (Mechanized). All are crack combat units of the United States Army, Europe.

After enlisting, the new soldier must complete basic combat training and advanced

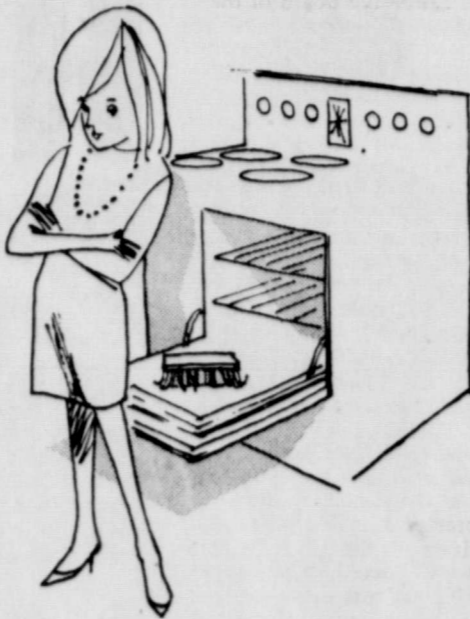

How to stop cleaning your oven

(Get yourself a modern electric self-cleaning oven)

You can forget scrubbing and scraping baked-on spills and grease from your oven when you have a modern flameless electric oven that cleans itself. You need only to close and latch the oven door, set the controls and let dependable electricity do the work. In short order your oven will sparkle as bright as it did the day it was installed. Even hard-to-clean corners come out spotless. See your electric appliance dealer soon for an electric range equipped with a work-saving self-cleaning oven.



LEWIS LLEWELLYN

If Christ Had Not Risen

Have you ever pondered what life would be like today if the man who died on the middle cross, on the hill called Calvary, had stayed dead?

Nineteen centuries have come and gone since that time. Empires have risen and fallen. Wars have been won and lost. Civilizations have flowered and decayed.

But that one event has had an ineradicable, permanent, and pervasive effect on history. It was one of the most momentous events of all time.

Without the resurrection, Christianity could not have survived. It would have taken its place among the dead religions of a bygone era.

Without the resurrection, there would have been no Gospel. Gospel means "good news" and there would have been no good news to proclaim if Christ had not risen from the dead.

But because of the resurrection, coupled with the promise of everlasting life for all who follow Christ, early Christians faced martyrdom without flinching.

Great Changes

Christians found Greeks worshipping Zeus, and Aphrodite, and a host of other gods and goddesses.

They found Romans offering sacrifices to Jupiter, Juno, Mars, and a multitude of pagan deities.

They found Africans steeped in savagery and witchcraft -- even cannibalism.

They told them of a new way of life. They told them about the love of God. They told them that Christ had conquered death.

Christ's teachings have won the hearts of millions of men and

women over the world. Pagan religions have been abandoned and new societies have replaced the former ones.

Christian civilization has its faults. But aren't most of them the result of our failure to follow the teachings of Christ?

Can you imagine a world without a shred of Christian influence -- no churches, schools, colleges, or seminaries dedicated to the teaching of Christian principles?

Let us thank God that our nation was established as a Christian nation. Let us renew our dedication to the principle on which this nation was founded -- a firm trust in God.

Finding God

Recently the Reader's Digest published a quotation from Maurice F. Mackey, Jr., which first appeared in Time. This is what Mr. Mackey said: "We shall never find God in this life; that is what makes life tragic. But to stop searching for God, that makes life meaningless."

If it were true that "we shall never find God in this life," life would, indeed, be tragic. And it might be true if there had been no resurrection on that Easter Sunday, 19 centuries ago.

But it is not true. The message of the Gospel is that men can find God in this life -- that the resurrected Christ has opened the way for us to have life in a new dimension.

Have you taken your place beside the risen Christ?

The Bible says, "If Christ be not raised, your faith is vain; ye are yet in your sins. . . . But thanks be to God, who giveth us the victory through our Lord Jesus Christ."

individual training, or the equivalent, before going on to his new assignment.

Once in Europe, he is guaranteed he will be with the United States Army, Europe, or with the unit for which he enlisted, for a total of sixteen months. At the end of that period, he will be eligible for a new assignment in accordance with the needs of the Army.

Sergeant Baker has more information on this new enlistment option along with many other which offer challenging and exciting careers with the United States Army. His office is located at 115 N. Cuyler in Pampa, Or, call him at 665-2022 COLLECT.

'Thanks' Ed Dear

To The Voters Of

Spearman

School District:

Thank You

FOR THE VOTE OF CONFIDENCE IN THE WAY YOUR SCHOOLS ARE BEING OPERATED.

Ira Harbour
Chalmers Porter

Personality Brand Shoes

Dress Shoes

Little Heels

Loafers

JUST IN TIME FOR EASTER

40

OFF

RAND Shoes 40% off

Reeds Family Shoes

209 MAIN - SPEARMAN, TEXAS



Give FLOWERS this EASTER



Boxwell Bros.

Phone 659-2212 - Spearman

FLORISTS

EASTER HAMS

The Friendliest Store In The Panhandle
Cut Rate GROCERY
 PLAINS SHOPPING CENTER
 SPEARMAN, TEXAS

WITH THIS COUPON
 100 FREE BUCCANEER STAMPS
 with this Coupon and
 \$7.50 purchase and over
 only at Cut Rate Grocery
 Expires Saturday April 10
SAVE

LIMIT RIGHTS RESERVED
 PRICES GOOD THRU SATURDAY



LONGHORN BRAND HICKORY SMOKED DRY CURE
HAM
49¢
 14 to 17 lb. Whole

USDA Choice Beef CHUCK ROAST Boneless lb. 89¢	USDA Choice Beef ARM ROAST Round bone lb. 79¢	Fresh Dressed FRYERS lb. 29¢	GROUND BEEF Fresh & Lean LB. 49¢	LONGHORN BRAND HICKORY SMOKED Butt Portion 53¢ lb.	LONGHORN BRAND HICKORY SMOKED Shankless Portion 53¢ lb.
--	--	--	--	--	---

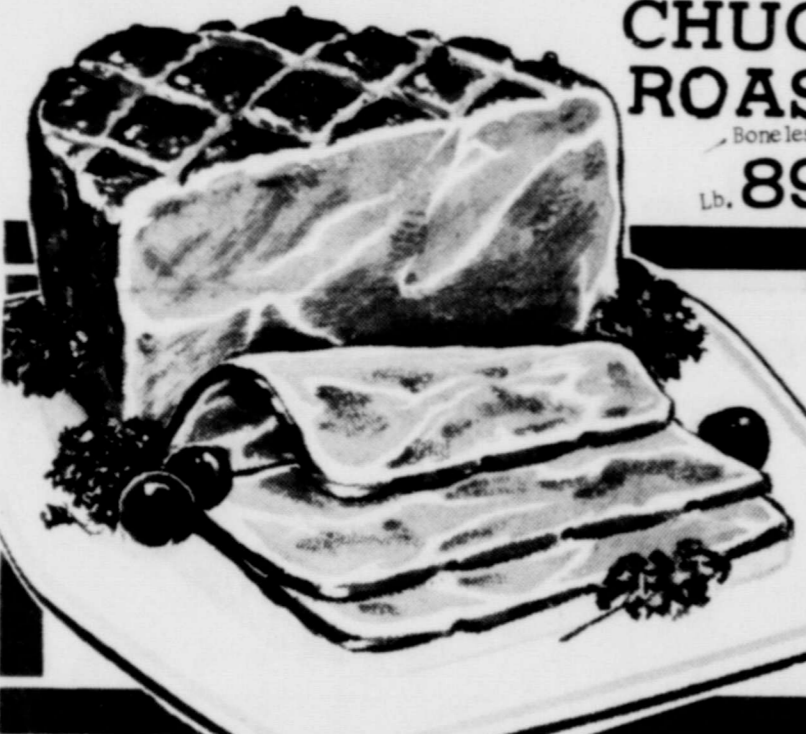

WRIGHTS FULLY COOKED BONELESS
HAM
 6 to 10 lb. **88¢**
 SLICED Ham CENTER CUT **98¢** lb.

California Red-Ripe
STRAWBERRIES
 Full Cups Each **29¢**
 Whipping Cream Shurfresh 1/2 pint **29¢**

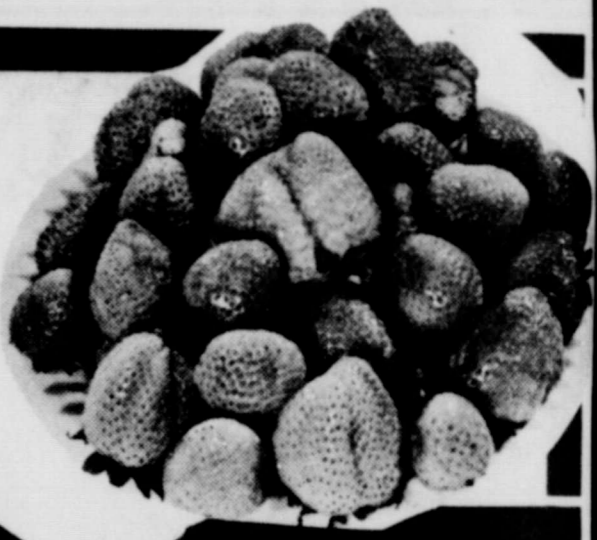

Viking 18 x 25 ft.
ALUMINUM FOIL
19¢

3 oz. Assorted
JELLO **10¢**
 Philadelphia 3 oz.
Cream Cheese **11¢**
 Sunshine Hi-Ho
Crackers lb. **36¢**
 Heinz Strained-Glass
Baby Food **11¢** for \$1
CRISCO **76¢**

Northern 60 Count Color
Napkins **11¢**
 Tendercrust Dinner
ROLLS
 Brown-n-serve 12's
3 for **79¢**
 DESSERT TOPPING
Dream Whip 4 OZ. **38¢**
APPLES
 COMSTOCK SLICED PIE
 NO. 2 CAN **26¢**

Maryland Sweets
YAMS **15¢** lb.
 Pascal Crisp Green
CELERY **16¢** lb.
 Large Firm No. 1 Red Ripe
TOMATOES **39¢** lb.

Shurfresh Grade A Medium-Dozen
EGGS **3 for \$1**
 Mortons Apple-Cherry or Peach
PIES **25¢**

Wagners
Fruit Drinks Quart **26¢**
 Shurfresh Tattered Tom-
PEACHES 2 1/2 can **37¢**
 Del Monte Crushed-
PINEAPPLE No. 2 can **29¢**
 Del Monte Whole Blue-lake-
Green Beans 303 can **25¢**
 Shurfresh
Pineapple Juice 46 oz. Can **29¢**
 Shurfresh Small Whole-
Sweet Pickles 22 oz. Jar **49¢**
 Del Monte Chunk-
Tuna Fish Flat Can **39¢**

Shurfresh
ICE CREAM
 Half-Gallon **59¢**
 King or Reg.
Coca Colas Carton of 6 **45¢**

Cut Rate Grocery
SAVE 28¢ WHEN YOU BUY A 1 LB. CAN of FOLGER'S COFFEE
 SPECIAL PRICE WITH THIS COUPON
69¢
 Without Coupon 97¢
 Coupon cash value 1/20 of 1¢
GOOD THRU APRIL 17

the MORSE Code

and Mrs. Ted Bouldin visited her par- the Joe Reiswigs this weekend. fifth, sixth, seventh eighth grades of Morse participated in a track at Springcreek last Fri- Wills participated in Food Show in Ama-

rillo Saturday. She received a red ribbon. Amarillo visitors Saturday were Mr. and Mrs. Frank Lewis and family, the Charles Reids, Mrs. Perry Dixon and Monte, Mrs. Bob Wills and Beth. The Morse Jr. High students presented a play Thursday night in the school auditorium. The play "The Mouldy Monor" was directed by Mrs. Floyd Brobst. The Ronnie Wards have moved to their new home north of Spearman. The Morse Home Demonstration Club met March 25 with Mrs. Frank Lewis as hostess. Plans were discussed for the County Council luncheon. Attending were Mmes. Richard King, M. W. McCloy, Besse Henderson, Mack Dorch, Mary Gillispie and Lewis. Mr. and Mrs. Deryl Henderson, Monet, Missouri, visited his mother, Mrs. A.E. Hend-

erson over the weekend. Mr. and Mrs. Amer Lewis, Eagles Nest, N. M. have been guests in the Frank Lewis home. Mrs. Domey Schad, Gruver, visited with Mrs. Ella Parks Thursday. Mrs. Earl Henderson has been in Lubbock to welcome her new grandson who was born March 19 to Mr. and Mrs. Gary Green. He has been named Lance William. Visiting in the Allan McCloy home is her sister and family, Mr. and Mrs. Davis from Trinidad, Colo. Students returning to school after spring vacation are Doug McCloy to Texas Tech, Mark McCloy to South Plains Jr. College, Wade Parks, Monte and Delbert McCloy to Tech.

episodes on an army base situated in a small, bigoted Southwestern town. While the acting is very effective, the characters are predictable types; Tony Curtis plays the colorful, freewheeling soldier; Brian Keith the ultra-masculine officer; Ernest Borgnine the nasty red-neck sheriff; & Tom Ewell the paranoid right-wing millionaire. Suzanne Pleshette was thrown in for reasons dictated by the box office if not the plot. Some of the language is quite coarse and the politics are a bit unusual-the townspeople react to the military as though they were student radicals. A-Amusing in parts; Y-Very Mature; C-No. The Last Valley-Michael Caine turns in one of his best performances in this entertaining historical drama, set in 1642, the 24th year of the Thirty Years War. He plays a pragmatic, cynical army captain who quarters his troops for a winter in a lush valley safely hidden from the plagues and inhumanity of wartorn Europe. Omar Sharif is a despairing intellectual who has come upon the valley while fleeing the war. Nigel Davenport is a wealthy burgher who controls the valley. Per Oscarsson is a fanatical priest. The script effectively dramatizes the diverse characters battling for survival & the visuals are spectacular--a Breughel painting, come to life. There are several very violent scenes, within context of the story. A-Very good, Y-Very Mature, C-No.

April Movie Guide

A--Adults (18 and over)
Y-Young people (13 to 17)
C-Children (8 to 12)
Rated according to Parent's Magazine:
Butch Cassidy and the Sundance Kid--(second time shown here). Paul Newman and Robert Redford are extremely personable, as the two outlaws who outlive their time, in this sparkling Western. A--Excellent, Y-Mature, C-No.
They Shoot Horses, Don't They?--A depression marathon becomes a nightmare vision of American Dream in powerful, depressing film. A-Very good, Y & C-No.
The Beguiled--No information on story, but note it is a "R" movie which means those under 17 must be accompanied by a parent or guardian.
Suppose They Gave A War And Nobody Came--This comedy does not live up to its clever title, which in fact, has little to do with the story. The latter consists of rambling

MONTGOMERY WARD & CO.

is proud to announce its association with

LESSIE AND ZEPHRY BINGHAM

our new sales agents

in Spearman, Texas

THEY WELCOME YOU TO THEIR STORE

WATCH for Grand Opening SPECIALS SOON

11 MAIN 659-2559

Danny Carroll Wins Scholarship At Okla. College

Peggy Carroll and Danny were in Oklahoma City this weekend at the Christian College where Danny took a scholarship test. There were 110 students taking the test and Danny earned the runner-up scholarship which will pay for half of the four year tuition.

CHANNEL 7 Names Guests For "Hot Line"

A spokesman from KVII-TV, channel 7 called the newspaper office Monday to announce speakers and moderators who will appear on the "Hot Line to Austin" program scheduled for 7:30 p.m. Monday, April 12. Guest on this program will be State Representative Tom Christian of Claude, Texas. Guest moderators will be G. W. Estlack, publisher of the Donley County Leader; Troy Martin, publisher of the Canyon News; and Cecil O. Waggoner, publisher of the Claude News.

Pinochle Club

Pinochle Club for April was hosted by Mr. and Mrs. Burton Schubert. A Swiss steak dinner was served to Messrs. and Mmes. James Cummings, Gordon Cummings, Jim Nicholson, Earl Goodheart and Calvin Tennison.

SCHOOL LUNCH MENU!!

MONDAY, APRIL 12
Easter Holiday
TUESDAY, APRIL 13
Chicken-Potato Casserole
Green Beans Supreme
Tossed Salad/Fr. Dressing
Mixed Fruit Cup
Honey-Peanut Butter
Hot Rolls
Milk
High School Meat Choice
Chicken Fried Ste. ks
WEDNESDAY APRIL 14
Seasoned Beef on Bun
Mashed Potatoes
Seasoned Green Peas
Sweet Pickle Chips
Butter Cake with Fruit Sauce
Milk
High School Meat Choice
Ham Salad Sandwich
THURSDAY, APRIL 15
Frito Pie
Buttered Corn
Blackey Peas with Bacon
Cole Slaw-Sour Cream Dress.
Chocolate Pudding
Cornbread-Butter
Milk
High School Meat Choice
Tomato Meat Loaf
FRIDAY, APRIL 16
Barbecue on Bun or Pimiento Cheese Sandwich
Potato Gems-Catsup
Baked Beans
Congealed Salad
Oatmeal Cake
Milk



The above picture was made at the Oslo Lutheran Confirmation Service which was held in that church April 4. Confirmands from left to right were: Barbara Stedje, Amy Stavlo, Ina Kay Sutton, Victor Andersen, Douglas Ferguson, Chris Johnson and Alfred Walker. Pastor Andersen is pictured center photo. The service was held at the 11 a.m. hour at Oslo Lutheran Church, north of Gruver.



Two young people confirmed at Faith Lutheran Church Sunday, April 4 were Melanie Schaefer, left, and Pam Oakes. Their parents are Mr. and Mrs. Ronnie Schaefer and Mr. and Mrs. Jack Oakes. The pastor is Rev. Victor Andersen.



IF YOU WANT YOUR CHILD TO IMPROVE ON THE WAY HE COMPUTES HIMSELF OFFER LAVISH PRAISE WHEN HE DOES SOMETHING ESPECIALLY WELL. A NEGATIVE APPROACH WHEN HE'S ILL-BEHAVED IS NOT NEARLY AS EFFECTIVE.

11th & Bernice Faith Lutheran Church

Sermon Theme Established Forever

Worship 9 a.m. S.S. 10:15

Victor Andersen Pastor

Easter Special

25% off

ON ALL SERVICES FROM APRIL 5 THRU APRIL 10th

SHIRLEY McCOY

MABEL EDWARDS

PAT WAUGH

FRANCES SCROGGS

MISS TEXAS BEAUTY SHOPPE

Corner of 2nd & Snider

659-2861

HOUSE HUNTING?



FIND IT. WE'LL FINANCE IT.

Perryton Savings

& LOAN ASSOCIATION

Full Service Mobile Office Spearman Plains Shopping Center

Phone 659-2344

Mon., Wed., & Friday

MEMBER FEDERAL SAVINGS AND LOAN INSURANCE CORPORATION WHERE YOU SAVE DOES MAKE A DIFFERENCE

ADIAN-TUESDAY

GRUVER-THURSDAY

THE ORIGINAL SIAMESE TWINS BECAME AMERICAN CITIZENS!

Wed April 13th

8 99¢

KING SIZE WALLET CREATIVE COLOR PORTRAITS FOR ONLY

Have Pictures Made For Mother's Day



PHOTO HOURS 9 A.M. TO CLOSING

GET PICTURES MADE OF GRANDPA, GRANDMA, DAD, MOM AND ALL THE LITTLE ONES AT THESE SAME LOW PRICES!

SHUGART COLOR PHOTOS

White's Auto



It's PIONEER again this year.

Here's why:

BILLY LOGSDON, GUYMON, PRODUCED 170 BUSHELS OF CORN PER ACRE LAST YEAR ON 106 ACRES OF PIONEER BRAND 3567. HE ALSO PRODUCED 172 BUSHELS PER ACRE ON A 40-ACRE TEST OF PIONEER BRAND 3306 AND A 160 BUSHEL PER ACRE YIELD FROM 50 ACRES OF 3369A. BILLY AND HIS FATHER FARM 4000 ACRES IN THE NORTHERN TEXAS PANHANDLE. THEY HAVE GROWN PIONEER CORN AND SORGHUM FOR YEARS AND LIKE THE CONSISTENT HIGH YIELDS THEY GET FROM PIONEER HYBRIDS. THE LOGSDONS PLAN TO PLANT PIONEER AGAIN THIS YEAR.



PIONEER BRAND SORGHUM

Pioneer is a brand name; numbers identify varieties. Reg. trademark of Pioneer Hi-Bred Corn Company, Des Moines, Iowa U.S.A.

Advertise where people LOOK to buy in the

WANT ADS

Frances Scroggs has joined the staff of Miss Texas Beauty Shoppe. 2nd and Snider, phone 659-2861. 19T-rtn

Gloria Fuller and Darlene Waggoner have joined the staff at Boyd's Beauty Shop. Call 659-3017 for appointment. 19S-4tc

FOR SALE

FOR SALE: Section NE of Spearman; good water area. Airport lot on pavement. 4 unit Apt. zoned retail. 3 BR luxury home, many features, near high school. Residential lots and commercial locations. Two 2 BR Stucco houses. 3 BR brick, near junior high, buy equity. EMMETT SANDERS, Broker, 659-2516. 16T-rtn

FOR SALE-Used deep freeze, 18 ft. Good condition, \$100.00. See Fred Holt. 17T-rtn

Surplus FHA Houses To Be Moved Out of Borger, 2-3 BR, frame, asphalt siding, insulated, Hd. wd. floors. Ed Turner Agency 304 W. Tenth Borger, Texas 273-7571 273 9825 20T-7tc

FOR SALE-2 lots with trailer connections, Fruit trees, Trailer house, storage house, double carport. Call 2474. 20T-rtn

FOR SALE-4 Room house, Fully furnished, Chain link fence around lot. Call Mrs. H. A. Sloan, 659-2882. 19T-8tc

FOR SALE: Tent Trailer camper in good condition. Call 659-2809. 15T-rtn

FOR SALE-Atlantic Richfield Co. will consider offers for 1.9 acres of surface rights, office buildings and tool house located on Hwy 376, Southeast Corner, City of Farnsworth, Texas, Contact John C. Noble, P.O. Box 521, Tulsa, Okla. 74102. 19S-2tc

FOR SALE-5 lots, 2 houses, 4 rent houses, 1 work shop. 210 Dillon. 19S-2tp

FOR SALE-1966 10 x 56 Lark Trailer House. Excellent condition. Call 659-2886. 19S-rtn

FOR SALE-2 bedroom house at 416 S. Dessen. Call 659-2968. 20T-rtn

FOR SALE-62 Ft. lot on South James St. in Spearman. John Riley, 307 SE 5th St., Plainview, Tex. 79079. 19T-4tc

FOR SALE-1968 Tandem truck, 22 ft. bed & hoist, 15,000 miles. 1968 Ford truck, bed and hoist, 15,000 miles. Box 604, Spearman, Texas. 19T-4tp

ARTEX HOBBY PRODUCTS Supplies and Parties, Hannah Wisdom, 659-3487. 19S-8tp

Have a beagle male dog to give away. Call 2429. 19S-rtn

To have your yard or garden plot rototilled call Jimmy Vanlandingham, 659-2835. 19S-4tc

FRANK PHILLIPS COLLEGE
Borger, Texas

Fall Registration
Aug. 26th & 27th
DORMITORIES
MAXINE GOINS HALL
W.G. STEPHENS HALL

FOR RENT
FOR RENT-furnished Apt, 606 S. Bernice Street, Phone 659-2652. 28S-rtn

FOR RENT-4 room unfurnished house. 659-2661. 11T-rtn

FOR RENT-2 bedroom trailer house. Call 3447 or 2770. 19S-rtn

FOR RENT-1 bedroom furnished house. Call Jim McLain, 359-3418. 12S-rtn

FOR RENT-3 bedroom house, also 1 room furnished apartment. Call 659-2121. Burton Schubert. 18T-rtn

FOR RENT-Furnished bachelor Apt. Contact Jim McLain, 659-3418. 12T-rtn

FOR RENT-One Bedroom, newly furnished apartments. Carpeted, \$70.00 month. Phone 659-2566. 12T-rtn

CATTLE MISSING... 2
Right hip. Lloyd Buzzard. Phone 659-2010. 15T-rtn

WANTED
HAIR DRESSER WANTED at Cinderella Beauty Salon. See Helen Whitaker. 19T-rtn

CLEAN expensive carpets with the best. Blue Lustre is America's favorite. Rent shampooer & buffer \$2. GORDON'S DRUG

RUMMAGE SALE
RUMMAGE SALE-Saturday, April 10 from 9 a.m. to 5 p.m. 1018 Blodgett Drive Margaret Womble. 20T-1tc

Sell?Trade?Buy?
Advertise here.

Help Wanted
Olan Mills Studios needs several part time sales women. 4 hours daily. \$1.60 per hour. Apply in person to: Patsy Glenn, Patton Motel, Wednesday April 14 at 8:30 a.m. 21T-2tc

Portable Disc Rolling Service
Tandem Disc One way Offset, Satisfaction guaranteed, Bill Ong Farnsworth, Texas Box 7 435-3453 18T-rtn

BOY SCOUTS WANT WORK
NOTICE-We have 5 Boy Scouts who will not be able to go to camp unless they can make \$23.00 by May 13th. If you have yard work or any type of work for these boys, contact Scoutmaster Harry Stumpf, Call 659-2109 in Spearman.

FUN CUSHIONS FOR SALE
The Fellowship of Christian Athletes is selling fun cushions which are 14" square. There will be three different kinds for buyers to choose. One will have Spearman Lynx on it, the other will have the Zodiac on one side. Another, will have Send Help, With First Aid instructions on it. The F.C.A. is selling these in order to send a boy to Summer Camp. They will cost \$2.00 each and will be here in about 3 weeks.

Cattle Missing

Cattlemen who have listed brands for missing cattle at the newspaper office include Lloyd Buzzard, missing some cattle branded 2 on the right hip. Hitch Ranch, missing cattle branded 5 Rt. thigh - Swallow Fork each ear and bob tail. Call Guymon, Okla. Phone 338-8575. C. J. Renner cattle branded 1 on Left Hip, Phillip Renner branded 2 left hip. Norman Crum branded 2 L Shoulder, Green tag in right ear. (Name on Tag) Phone 435-5534. Harold Crooks one Hereford steer branded 9 Left Shoulder. Ol on left hip. Purple and white ear tag in Rt. ear reading Dee Allen, phone 659-3128 Spearman, Texas. Roy Wilmeth, T anchor left thigh. Omar Cotter 9 left hip. B. J. Turner, Waka, Texas Phone 435-2303, PD on right hip. T- on right side. Warren Jeffries, phone 733-2670 or 659-3516. Left Side. Pink tag in lower left ear. Left Hip, yellow ear tag in lower left ear. Left Hip-EE-yellow ear tag in lower left ear. Left Hip H (cow) no ear tag. Kenneth Redwine, Rt. 1, Perryton, one black heifer. Tattoo number 089 in both ears. Left ear should have a black tag with red letter 10 on it. Weighs between 450 to 475 lbs. Jimmie McLain cattle missing LC brand, connected LC. Kent Rempel, Gruver, cattle branded 6 on left flank, N on right hip. Jimmy Greene, Spearman, steers F left rib, hfs F left rib and underbil right ear, 659-3196. John Dieball, Rt. 3, Perryton, 43-4210, 2 steers upside down "T" on right hip. Aqua blue eartag in left ear. Louis Schnell, 3 heifers, 2 steers -> left hip.



(Taurus, April 21 - May 21)

Gardens are highly regarded by those born under the sign of Taurus, as is the fresh air of the countryside. They are generally contented with their possessions which seem to grow on them. Not particularly enterprising, they prefer to conserve, prosper and cultivate success in well-tried ways. But overstress or misuse of these traits make it difficult to root out inertia, stoddiness, obstinacy and a tendency to suspicion of more active persons. One way in which they can circumvent these attitudes is by sending flowers to loved ones who'll never soft-pedal their thoughtfulness. Pink is the color for Taurus, who tend to be reliable, careful, steadfast persons of pleasant ways. Emerald is their birthstone and the hyacinth their flower, say FTD florists. They are better in a position of trusted responsibility rather than as a "go-getter," better in the country than in town, and better where they can deal with art and beauty rather than where they might be upset by too much movement. And Taurus are not the ones to bull their way to the top.



COLLEGE STATION--Whether the chicken or egg came first, eggs have long been important to man, reports Dr. David Mellor, Extension poultry marketing specialist at Texas A&M University. Ancient people considered eggs a delicacy, and even a staple food when the supply was abundant. History also associates them with science, sports, and superstition, and exalts eggs as a symbol of pagan and Christian custom. Many of the ancients thought the egg represented the world and its elements: shell (earth), white (water), Yolk (fire), and under the shell (air). Our present-day custom of decorating and giving Easter eggs is a symbol of the Resurrection. However, the custom originated in pre-Christian times, according to Dr. Mellor. In China as early as 722 B. C., the practice was already established. Messengers in the State of King-tu-oo were sent to the countryside to proclaim that all fires were to be put out for three days during the great Spring Festival. One provident chieftain accumulated supplies of painted eggs, and set the fashion of dispensing them as gifts. The early Christians adopted a similar custom. In the British Isles, after eggs were

blest by a priest, they became holy gifts benefiting the giver and receiver. Our Easter egg customs have become such that thousands of eggs are hard-cooked every year. For best results, follow these cooking suggestions from Dr. Mellor. Place the eggs in a dish of lukewarm water to prevent cracked shells. Bring water to a pan to a rapid boil, using enough water to come one inch above the eggs. Carefully transfer eggs to the warm water to the hot water; reduce heat to keep the water at a simmering temperature. Leave the eggs in the water, covered, for about 18 minutes. Remove the eggs from the hot water, plunging them immediately into cold water. Many homemakers complain that the hard-cooked Easter eggs are hard to peel. Mellor reports. He explains that the problem can be solved by using older eggs or aging them before cooking. To age eggs, simply leave them out of the refrigerator at room temperature for 24 hours. Crack the shell and peel from the large end. As a further aid, place the egg in cold running water to ease the shell.

SARSAPARILLA WAS ONCE USED AS A MEDICINE!

TEXAS PRESS ASSOCIATION 1970

THE SPEARMAN REPORTER
Spearman, Texas 79081
213 Main Box 458 659-3434

Published Weekly at 213 Main Street, Spearman, Texas 79081

Owner-Publisher William M. Miller

Second Class Postage Paid at Spearman, Texas

Any erroneous reflection upon the character of any person or firm appearing in these columns will be gladly and promptly corrected upon being brought to the attention of the management.

SUBSCRIPTION RATE--Hansford, adjoining counties, \$7.00 yr. Other points in combination with The Hansford Plainsman, \$9.00 yr.

GIVING EASTER EGGS IS SYMBOL OF RESURRECTION

COLLEGE STATION--Whether the chicken or egg came first, eggs have long been important to man, reports Dr. David Mellor, Extension poultry marketing specialist at Texas A&M University. Ancient people considered eggs a delicacy, and even a staple food when the supply was abundant. History also associates them with science, sports, and superstition, and exalts eggs as a symbol of pagan and Christian custom. Many of the ancients thought the egg represented the world and its elements: shell (earth), white (water), Yolk (fire), and under the shell (air). Our present-day custom of decorating and giving Easter eggs is a symbol of the Resurrection. However, the custom originated in pre-Christian times, according to Dr. Mellor. In China as early as 722 B. C., the practice was already established. Messengers in the State of King-tu-oo were sent to the countryside to proclaim that all fires were to be put out for three days during the great Spring Festival. One provident chieftain accumulated supplies of painted eggs, and set the fashion of dispensing them as gifts. The early Christians adopted a similar custom. In the British Isles, after eggs were

Burton's TV
Phone 659-2121

106 E. Kenneth

Boxwell Bros.
Funeral Home and Flower Shop
Day-Night Phone 659-2212 Spearman, Texas

Cummings Refrigeration
And Air Conditioning
Phone 659-2721 Phone 659-2441
GORDON CUMMINGS

WHITE HOUSE LUMBER CO.
Building & Plumbing Supplies
PHONE 659-2818

Hansford Lodge
1040
A.F. & A.M.
Regular Communication 2nd and 4th Monday of each month
Daniel Faries, W. M. Cecil Hatton, Secy.

SERVICES
Bultaco-Hodako Motorcycles, Sales & Service, The Cycle Shop, Stinnett, Texas Phone 806-878-2208. 9S-rtn

Tilling, Mowing, Hauling and general yard work, Contact Fred White, 521 S. Archer. 20T-rtn

LOCK SERVICE-I will be out of town most of the time. Monday through Friday for a time. If you have a lock which needs servicing or new keys, leave lock at the White House Lumber Co. and I will repair in on Saturday. Business or Residence Phone 2942, E. D. Mundy. 48S-4tc-1T

INCOME TAX SERVICE-316 S. Bernice, Phone 659-3175 after 5 weekdays and weekends 11T-rtn

PLUMBING SERVICE-All Your Plumbing Needs. 659-2452. 8111 Newingham. 13T-rtn

PANELING SALE
Starting at 3.00 per sheet
Garden Tools
FOXWORTH
GALBRAITH
LUMBER CO



Oliver Barnes is employed by the Sanitation Department of the City of Spearman. He started work for the city in 1963 and, at the same time, joined the Spearman volunteer fire department. Barnes was born in Knoxville, Tennessee and attended school near that city. During his school days, he played baseball. Oliver and his wife Mary Lou are parents of eight children: Oliver Eugene 16, Douglas Edward 15, Raymond Lawrence 13, Michael Len 12, Elaine Kay 11, Hope Denise 7 and a pair of twin girls, Carolyn Lee and Carolyn Anne. The twins are three years old. Barnes says he enjoys fishing as well as hunting. He tries to catch the six and ten o'clock news on TV and that's about all the viewing he gets a chance to enjoy.

GOLDEN SPREAD SALES CO.

AUCTION

APRIL 10th

10 AM

Lot and Building at 201 Main in Spearman

Entire contents of building will be sold.

Contents include:

Radio Repair Equipment, Tubes, Antiques, Old Store Fixtures, Coal Stove, 78 Records, Antique Safe and many other items.

OWNER- Mrs. Fred Brandt

Quinton Jenkins and Associates
The Auctioneers.
Phone (806) 383-7733 616 Remuda Trail
Amarillo, Texas 79108

IDEAL IS YOUR KIND OF PLACE FOR A

Thrif-T Easter Savings Spree!



ALL IDEAL FOOD STORES WILL BE CLOSED EASTER SUNDAY... SO SHOP AHEAD FOR THE HOLIDAY!

PRICES EFFECTIVE THRU SATURDAY, APRIL 10, 1971. LIMIT RIGHTS RESERVED. NONE SOLD TO DEALERS.

GRADE "A" EGGS
 LARGE SIZE DOZ. **39¢**
 MEDIUM SIZE DOZ. **34¢**

VALUABLE COUPON
 GOOD FOR **20¢ Off** ON PURCHASE OF 1-LB. CAN
Folger's Coffee
 WITH \$8.00 OR MORE PURCHASE. LIMIT 1. EXPIRES 4-10-71.

VALUABLE COUPON
 GOOD FOR **20¢ Off** ON PURCHASE OF 5-LB. BAG
Gold Medal Flour
 WITH \$8.00 OR MORE PURCHASE. LIMIT 1. EXPIRES 4-10-71.

CLIP & REDEEM COUPON AT LEFT...
SAVE 20¢
 ON PURCHASE OF 1-LB. CAN
FOLGER'S COFFEE
 WITH \$5.00 OR MORE PURCHASE. COUPON EXPIRES 4-10-71.

CLIP & REDEEM COUPON AT LEFT...
SAVE 20¢
 ON PURCHASE OF 5-LB. BAG
GOLD MEDAL FLOUR
 WITH \$5.00 OR MORE PURCHASE. COUPON EXPIRES 4-10-71.

BAR-S OR THIES FULLY COOKED
Boneless Hams
 WHOLE ONLY...
99¢
 THRIF-T SAVINGS!
 CURE "81" WHOLE OR HALF
Boneless Ham **\$1.29**
 RECIPE ON THE PACKAGE! LB.

THRIF-T SAVINGS!
 U.S.D.A. CHOICE BEEF, 5TH & 6TH RIBS
Rib Roast **99¢**
 LB.

MEADOWDALE HICKORY SMOKED
Sliced Bacon 2-LB. PKG. **97¢**
 HORMEL BLACK LABEL 1-LB. PKG. **59¢**
Sliced Bacon 1-LB. PKG. **59¢**
 FRESH SHOULDER CUTS
Pork Roast 1-LB. **49¢**
 OWEN'S PURE 2-LB. BAG **1.39**
Pork Sausage 1-LB. **1.39**

BETTER HOMES & GARDENS RECIPE RIGHT ON THE PACKAGE...
Boneless Hams
 THRIF-T SAVINGS!
Fresh Fryers GRADE A-WHOLE **29¢**
 LB.

THRIF-T SAVINGS!
 GRADE "A" PAN READY
Cut-Up Fryers...LB. **33¢**
 THRIF-T SAVINGS!
 YOUNG, TENDER
Leg of Lamb...LB. **99¢**
 LOIN CUTS
Lamb Chops...LB. **1.29**

LARGE 22" x 18" COLORFUL TV
TRAY TABLES
 OIL PAINTING REPRODUCTIONS EA. **99¢** WITH EACH \$3.00 PURCHASE
 MATCHING MOBILE **Storage Rack** WITH \$3 PURCHASE **\$1.45**
FREE STEAK KNIVES
 WHEN YOU BUY GOLD STANDARD KITCHEN AND CARVING KNIVES... THIS WEEK
5" Utility Knife WITH \$3 PURCHASE **77¢** PLUS FREE STEAK KNIFE!

CHECKERBOARD FARMS, 10-14 LB. AVG.
Honeysuckle Turkeys...LB. **49¢**
 SWIFT'S PREMIUM, GRADE A 5-7 LB. AVG. **49¢**
 MEADOWDALE 1-LB. **Sliced Bologna**...PKG. **69¢**
 TRADEWINDS 2-LB. **Breaded Shrimp**...PKG. **2.69**
 CRANBERRY-APPLE 1-PT. CTN. **Camelot Salad**... **39¢**

DEL MONTE FOODS
 DEL MONTE SLICED, HALVES
Cling Peaches 3 **\$1** 29-OZ. CANS
 DEL MONTE Pear Halves...14-OZ. CAN **29¢**
 DEL MONTE Fruit Cocktail 4 **\$1** 16-OZ. CANS

Frozen Foods AT LOW THRIF-T PRICES
 CAMELOT HALVES 16-OZ. PKG.
Strawberries **49¢**
 RDS EYE TOPPING 9-OZ. CTN.
Pool Whip **59¢**

THRIF-T SAVINGS!
 RHODES FROZEN PKG. OF 24
Dinner Rolls **35¢**

Health & Beauty Aids AT LOW THRIF-T PRICES
 G. OF 25 TABLETS REG. 79¢
Alka-Seltzer **48¢**

THRIF-T SAVINGS!
Toothpaste
 COLGATE 5-OZ. TUBE REG. 93¢ **58¢**

Fresh Dairy AT LOW THRIF-T PRICES
 NICE 'N LITE SOUR CREAM 8-OZ. CTN. **29¢**
 KRAFT HALF MOON Longhorn Cheese 16-OZ. PKG. **98¢**
 THRIF-T SAVINGS!
Cream Cheese KRAFT PHILADELPHIA 8-OZ. PKG. **29¢**

IDEAL FRESH PINT CTN.
Half & Half **29¢**
 THRIF-T SAVINGS!
 IDEAL LARGE OR SMALL CURD
Cottage Cheese 24-OZ. CTN. **47¢**

93 SCORE 1-LB. QTS.
Camelot Butter **85¢**
 THRIF-T SAVINGS!
Parkay Oleo KRAFT WHIPPED 1-LB. PKG. **37¢**

MEADOWDALE 93 SCORE 1-LB. SOLID
Creamery Butter **81¢**
 THRIF-T SAVINGS!
 FAIRMONT 1/2-PINT CTN.
Whipping Cream **33¢**

THRIF-T SAVINGS!
Whipping Cream **33¢**

GREEN GIANT FOODS
 GREEN GIANT WHOLE, CREAM 17-OZ.
Golden Corn 5 **\$1** FOR
 GREEN GIANT Sweet Peas 3 17-OZ. CANS **69¢**
 GREEN GIANT KITCHEN SLICED 17-OZ.
Green Beans 5 **\$1** FOR

CAMELOT WHOLE 17-OZ. CAN
Sweet Potatoes **23¢**
 PICKLES & OLIVES
 CAMELOT KOSHER SPEARS 36-OZ. JAR **59¢**
 CAMELOT WHOLE Sweet Pickles...JAR **63¢**
 LINDSAY PITTED LARGE 18-OZ. CAN **39¢**
 CAMELOT STUFFED Queen Olives 16-OZ. JAR **69¢**

KRAFT SALAD DRESSING 32-OZ. JAR
Miracle Whip **48¢**

SHOP IDEAL FOR YOUR **EASTER FIXINS**
 ● EGG COLORINGS
 ● EASTER CANDY
 ● DECORATIVE BASKETS AND GRASS

THRIF-T SAVINGS!
 SLICED, CHUNK, CRUSHED 19-OZ. CANS
Dole Pineapple 3 **\$1** FOR

ALL YOUR FAVORITE FLAVORS!
Meadowdale Ice Cream 1/2-GAL. CTN. **59¢**
 BETTY CROCKER LAYER 18-OZ. PKGS. 7 VARIETIES 18-OZ. JARS
Cake Mixes 3 **\$1** FOR
Brown Sugar 2-LB. BAG **37¢**
 KRAFT MINIATURE 10 1/2-OZ. BAG
Marshmallows **18¢**
 BAKER'S Chocolate Chips...12-OZ. PKG. **43¢**
Ideal Preserves 3 **\$1** FOR
 HEAVY DUTY SQUIRE 25-FT. ROLL
Aluminum Foil **49¢**
 ASSORTED 160-CT. PKG.
Northern Napkins **28¢**
 DESSERT TOPPING 8-OZ. PKG. **69¢**
Dream Whip **69¢**

FOR YOUR EASTER FEAST...
Strawberries 3 **\$1.19** BOXES
 FRESH FROM CALIFORNIA!
 FRESH CALIFORNIA **Asparagus**...LB. **39¢**
 SOUTHERN U.S. NO. 1
Candy Yams...2 **29¢** LBS.
 RED RIPE **TOMATOES**...LB. **29¢**
 ROSY RED **Radishes**...2 **17¢** 6-OZ BAGS
 MILD TENDER **Green Onions** 2 **25¢** BCHS
 Add something esthetic... beautify your home with gorgeous Easter lilies and flowering mums. Save with Ideal Thrif-T Prices!
 FRESH TROPICAL **Pineapples**...EA. **39¢**

Registration Begins April 8 For Baseball Pitch, Hit and Throw Competition

All boys, aged 9 through 12, in the city of Spearman now have an opportunity to test their baseball skills in a nationwide competition that will culminate with eight boys competing for national championships at the All-Star Game in Detroit on July 13.

Registration for the competition—the Official Major League Baseball Pitch, Hit and Throw Competition (PH&T)—begins in this area on April 8th.

Now in its second year, PH&T is sponsored by Major League Baseball in conjunction with Phillips Petroleum Company and local Phillips 66 dealers.

Registration will continue through May 20 and local contests will be held in May, according to Everett Tracy, of Golden Spread Sales Co., the PH&T coordinator for Spearman.

Tracy said he expects that several hundred boys from this area will register for the competition.

Each boy competes with boys of his own age in three events—pitching for accuracy, hitting for distance and throwing for accuracy. Winners are determined on the basis of total scores.

Local winners will advance to district contests on June 5 (or 6) at Amarillo. Winners from there will go to division competition at a major league ballpark on a weekend in June.

The eight boys who will go to the All-Star Game to compete for four national championships—with four representing the National League and four the American League—will be picked from the highest scorers among the division winners.

The eight finalists, in addition to competing before the All-Star Game audience, will be the guests of the sponsors, with their parents, for the trip to Detroit and they'll all have box seats for the game. The boys also will meet many of the All-Star players, at the game and at a banquet in their honor the preceding evening.

Winners and runners-up at every level—including the local winners—will receive handsome plaques and jacket patches. At the division level, each participant from this area will compete in a junior-size baseball uniform loaned for the purpose.

They also will be feted at a banquet with major league stars and taken on a sightseeing tour of the city.

Tracy said that when PH&T was launched last year, more than a quarter-million boys participated in all of the 50 states. This year the number is expected to exceed a half-million.

Baseball Commissioner Bowie Kuhn, in a statement issued in connection with PH&T, said the competition has transformed the widespread popularity of baseball among boys into a nationwide physical fitness and youth development program.

While most boys, he said, play baseball simply for enjoyment, it is a maturing experience. "PH&T has given a new dimension to that experience."

Rock Music Festival

Everyone is welcome to attend the big Easter holiday Rock Festival set for Saturday, April 10.

Three well known bands will be on hand to provide four hours of "Rock & Soul" music in the Sparks Bros. building located at Spearman Airport.

Music for the concert will be furnished by The Motifs, the Purple Haze Band and the Roadside Convention group, from 8 to 12 p.m.

Admission per person is \$2.00 per person. Everyone is welcome to attend.

2ND LT. GLEN KEIM NOW A CIVILIAN

2nd Lt. Glenn Keim surprised his family Monday of this week when he walked in and announced he was "a civilian."

Keim, 24, who has spent the past 5 months in Vietnam, said the Army released those who had less than 90 days left to serve. He was due to be discharged the last of June.

Upon graduating from Texas A & M, Glenn was commissioned and went into the U.S. Army. He spent several months on Okinawa before being shipped to Vietnam. He served with the 130th Artillery 1st Cavalry division.

His parents are Mr. and Mrs. J.R. Keim.

His wife Kyra and children, Kyle, 3 and Kerry Anne, 6 months old, have been living in Spearman during his absence.

BAND WINS SWEEPSTAKES

The Spearman High School Band has just completed its Interscholastic League Competition for the current school year. The final two contests, concert and sight reading, were held in Amarillo on March 31 at the Amarillo Civic Center. The band received Division I ratings in both concert and sight reading. The Band had received a 1 rating for marching at the marching contest held during October of this year. The Lynx Band received the large sweepstakes trophy which is presented when a group makes a Division I in all three contests.

At the concert competition the Lynx Band performed three compositions. The first number performed was "March Onward" a difficult Swiss march. Next on the program was "Symphonic Overture" a very fast and difficult composition. Kendra Brack was featured as flute soloist during this number. The third and final song was "Second Suite for Band." This composition is actually three songs combined into one. Ricky Driscoll was featured as cornet soloist. After the concert competition was completed the band went to the sight reading room. While in this room the band was issued a piece of music they had never seen before. After a few minutes of looking over the music they had to perform it for the judges.

Spearman, Dalhart and Panhandle were the only AA bands to receive the sweepstakes award.

The Spearman band will now begin preparation for its spring trip. This year the band will go to Colorado Springs to participate in an invitational marching festival.

Fellowship Degree Work Is Scheduled

HansfordLodge No. 1040 cordially invites you to be present Friday, April 9 at 8 p.m. if you are a Fellowcraft Mason.

Work in the Fellowcraft Degree is scheduled.

Mr. and Mrs. Ray Robertson left Sunday for a trip to Austin to visit their son Danny Ray who is employed there with Western Electric. He is also a student at the University.

Weather

Unforecast snow fell across the area beginning about noon Monday. The temperature here stood at about 42 degrees earlier that morning but by noon had dropped to 33 by mid-day. The big feather flakes floated to the ground mixed with misty rain but the falling moisture was short-lived and left only 0.10 inches in the official gauge at the B. E. Haden residence.

April's weather chart, printed below, reveals fluctuating temperatures from a high of 83 to a low of 20.

Date	Hi	Low	Prec.
April 1	83	33	
2	65	23	
3	68	40	
4	53	37	
5	42	26	.10
6	60	20	

FUNERAL RITES TUESDAY FOR MRS LOIS GAITHER

Funeral services for Mrs. Lois Elizabeth Gaither, 65, of Spearman, who died Friday of an apparent heart attack, were held at 2 p.m. Tuesday, April 6, at the Assembly of God Church of Spearman.

Rev. Kenneth Johnson, pastor, officiated. Burial was in Hansford Cemetery by Boxwell Brothers Funeral Directors of Spearman.

Mrs. Gaither moved to Hansford County in 1920 from Graham, where she was born. She married Clyde Gaither on July 30, 1924 in Hansford County. He died in 1956.

She was a member of the First Assembly of God Church. Survivors include four sons, Billy and John, both of Spearman, and Gene and Joe, both of Kingfisher, Okla.; three daughters, Mrs. Don Hendricks of Spearman, Miss Leverta Gaither of the home and Mrs. Lyle Bolen of Perryton; one brother, Charles Mathis of Lakewood, N.J.; two sisters, Mrs. A.V. Crompton of Texline and Mrs. Dick Armstrong of Higgins; 18 grandchildren and five great-grandchildren.

Casketbearers were J.D. Beeson, Albert Maclede, A. D. Sparks, Leland Close, Pete Fisher, Richard Holton.

Honorary bearers were H.A. Sloan, Jimmy Davis, Bill Russell, Rube Faus and Joe Day.

Farm Bureau To Be More Effective In Many Areas

WACO--(SPL)--Action taken at a recent special called meeting of the Texas Farm Bureau voting delegates will enable the state's largest farm organization to be more effective in a number of areas, TFB President, J.T. Woodson says.

Some 770 voting delegates from 148 counties approved an expanded program for Farm Bureau on both the county and state levels at the special March 22 meeting in Dallas. The one-day convention culminated 11 months of intensive activity, involving hundreds of county leaders, in

developing the program. As approved by delegates, the program calls for expansion of Farm Bureau activities in the areas of commodity activities, marketing, membership and public information, research and education, farm records and farm management services, insurance services, group purchasing, public policy, and leadership and staff training. It also provides for updating contractual relationships between organizational units.

In the vote on funding the program, the delegates approved a dues increase of \$2. The State Expansion Committee, which developed the recommendations, had asked for a \$4.00 increase.

The recommendations presented to the voting delegates were developed by the 13-member state committee, based on suggestions coming from county Farm Bureaus. The committee was appointed following a meeting of county FB presidents last August in Brownwood where problem areas surfaced in special meetings of county boards of directors were outlined.

Liveliest debate, aside from that on the proposed by-law amendment to increase membership dues, was on a suggested advertising-public relations program calling for buying prime time on 14 television stations and five radio stations in metropolitan areas to "tell the farmers' and ranchers' story" to urban people. After 55 minutes of intense discussion, the proposal was approved.

The delegates deleted a proposal for the Texas Farm Bureau to develop and make available to county Farm Bureaus an auditing, income tax, and legal counseling service.

The delegates approved a recommendation that Farm Bureau members be classified according to major

commodity interests and the commodity divisions be established within the county Farm Bureaus consisting of members whose major commodity interests are similar. These divisions are to be serviced by the Texas Farm Bureau.

Guidelines were set up for establishing marketing programs for producers of various commodities. These will be financed by a one-time membership fee and a service charge for services rendered.

The delegates approved recommendations that a minimum of two annual citizenship seminars for high school students be conducted on a regional basis and that the TFB sponsor an adult citizenship seminar each year. They also called for an annual statewide orientation conference for newly elected county presidents.

Also approved were plans for the Texas Farm Bureau to develop and offer an income tax and financial computerized record-keeping system to county Farm Bureaus and in individual members to be financially self-sustaining.

Thrift Shop To Be Closed Saturday

The Thrift Shop will be closed Saturday, April 10 but will be open regular hours 1 to 5 p.m. Saturday, April 17.

Its nine-foot wing-spread makes the condor the largest bird that flies.

The penultimate day of the month is the next to the last day.

AUTOMOTIVE TALES FROM



Are You Misfiring?

Clean air will be obtained sooner in this country if the motorist assumes his share of the responsibility. According to George M. Gaister, director of automotive technical services for Champion Spark Plug Company "the auto industry has already made and will continue to make tremendous improvements in achieving cleaner air in a few years the internal combustion engine promises to be virtually free of harmful emissions."

"However, clean air will not be attained until the operators of these vehicles maintain them at levels and at intervals somewhere near those recommended by the manufacturers."

"Very simply, cars with engines in sub-standard condition are reducing the effects of improvements being made by the auto makers," Mr. Gaister said. He cited Champion studies,

reporting that a five percent incidence of engine misfiring will increase harmful emissions about three times the normal rate. This is true whether or not the vehicle is equipped with an emission control device.

The misfire can be due to worn out spark plugs, wrong plug application or by long periods of slow speed, a start-stop driving. Other ignition or fuel system malfunctions also can increase unwanted emissions.

Mr. Gaister also referred to an independent study showing a seven percent reduction in unburned hydrocarbons and a 10% reduction in carbon monoxide emissions after a tune-up.

Mr. Gaister remarked that well over half of the vehicles in the United States need at least minor tune-up work, and the majority of motorists are not aware, or do not care, that their cars are operating inefficiently.



Chestphone



Antique white cradlephone



Grecian cameo cradlephone



Mediterranean cradlephone

They're bound to cause talk.

And not just among the neighbors. This is the kind of conversation people make over phones like these: "Ah, mon cherie je t'aime, je t'adore..." Or maybe: "Tell Schafhausen to call me from Beirut. In three days or the deal's off."

Call your General Telephone business office to order one of these glamorous new Decorator Telephones. And if you only order the groceries over it, it'll still make peanut butter and milk sound like caviar and champagne.

General Telephone



Easter GREETINGS

The First Baptist Church of Spearman takes this opportunity to invite everyone to attend its annual Spring revival.

The revival will begin Easter Sunday, April 11th, and run through April 18th

JIM TUELL, will be the evangelist for the revival.

All Christians join in voicing the praise, and glory, of the miracle of Easter. May every blessing be bestowed on you during this holy season.

You are cordially invited to this week of revival and worship.

REV. B. T. SHOEMAKE, Pastor

The Aerodynamics of the Easter Egg is similar to those of a Car and a Bullet

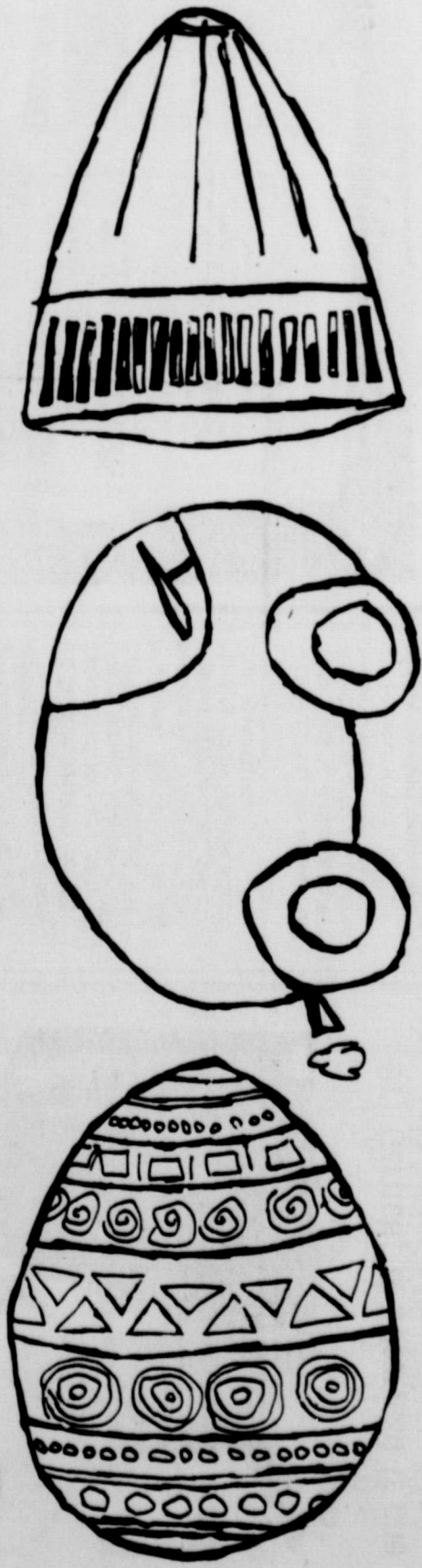

Question:

Which of these will kill more Texans this Easter weekend?

- Egg Car Bullet

Now that you have answered the question, clip and mail. For your correct answer you will receive one red, white and blue Drive Friendly bumper sticker for your favorite automobile, or egg, whichever you prefer. You may even get a sticker if you answer the question wrong. No fooling, please help the Governor's Committee on Traffic Safety by asking for a bumper sticker and displaying it. Tell your friends to Drive Friendly. We thank you for your help.

Drive Friendly / Box 12428 Capitol Station / Austin, Texas 78711

Name _____
Address _____
City _____ State _____ Zip _____



The Governor's Committee on Traffic Safety

All students are urged to drive extremely carefully, over the Easter holiday week-end. The new stop-lights are being installed at the 4-way corner here in Spearman, and you are asked to use extreme caution, when approaching this intersection.



A public service message from the above advertiser

A special supplement, to The Spearman Reporter Thursday, April 8, 1971, Spearman, Tex. 79081

Hands That Hold SPEARMAN'S Future

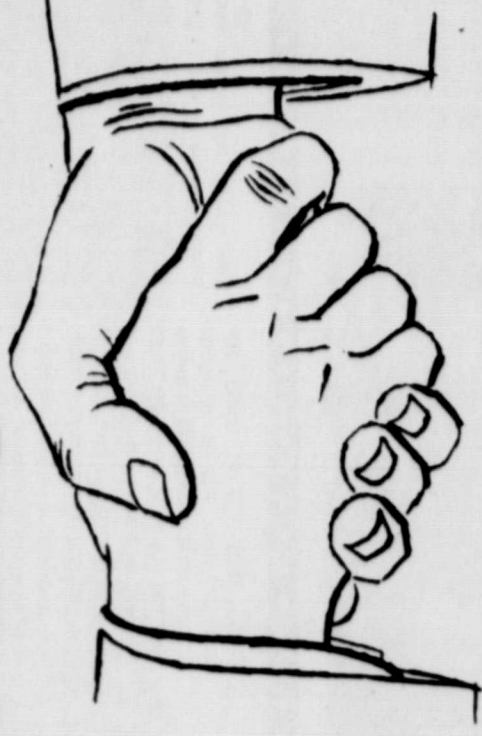
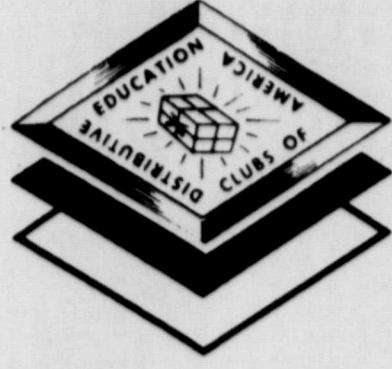

HIGH SCHOOL
DISTRIBUTIVE EDUCATION &
INDUSTRIAL COOPERATIVE TRAINING

Congratulations To Over 50 Firms Who Provide
A Training Station For These Students



DE & ICT --



APPROXIMATELY 50 STUDENTS PARTICIPATING

BAKER AND TAYLOR JOINS IN SALUTING THESE STUDENTS AND FIRMS...

A Salute To Student Members

DISTRIBUTIVE EDUCATION---

These members hold as their primary aim the development of a high degree of leadership and citizenship consistent with American ideals of private enterprise and competition. An education that enables student to prepare himself for a career in retailing or in other phases of distribution. Placement similar to ICT.

INDUSTRIAL COOPERATIVE TRAINING---

Provides the employer with student learners who are interested in acquiring the skills, knowledge and work experience of a particular trade. Junior and senior students, age 16 and older participate. School coordinator places each student in a position. At least 2,000 hours of training required.



WILBUR HULL
Distributive Education
Coordinator



WORLEY SMITH
Industrial Cooperative
Training Coordinator

Distributive Education Program Of Work Explained

Vocational Distributive Education relates to the training offered people engaged in retail, wholesale and service occupational fields.

Junior and senior high school students may participate in the Distributive Education program. The Vocational Distributive Education teacher-coordinator interviews a student and screens the students wishing to apply. If a student is convinced that he would like to choose a specific occupation as a career and if the teacher-coordinator feels that the student is fitted for the work he has chosen, he refers him to one or more employers who have expressed a desire to participate in the training program. The student is then interviewed by the employer and upon acceptance, goes to work for the firm on a part-time basis. The student goes to school during the morning, taking among other subjects required, the course in Distributive Education. During the afternoon, under close supervision of the employer, the student works at his training station. The teacher-coordinator coordinates the training given in school with that received on the job, working with management in effecting a logical training pattern designed to give the student, within the two-year training period a comprehensive working knowledge of this chosen occupation. Upon graduation, the student may continue in this field as a full-time worker, or he may decide to enroll in a college where he may, during the first two years, continue in a distributive and marketing associate degree program. During his last two years in college, he may elect to choose a curriculum designed to further his knowledge in his occupational field.

This program also prepares students for full-time employment in the distributive occupations after graduation but, differing from the Cooperative Part-Time Phase, part-time employment experience is not required during enrollment. This program is intended, primarily for the school and community where a limited number of appropriate training stations exist. Every effort is made to provide an enriched laboratory and classroom training experience which will enable each student to attain his chosen distributive career objective.

Adults, who are employed in one of the three authorized fields in distribution, may enroll in classes which are designed to improve their ability and job efficiency. Short-unit courses, conducted by skilled instructors who are themselves engaged in types of distributive businesses related to the courses they are to teach, and who are employed by school systems on a part-time basis, are offered to employee and management groups. Examples of some courses which are offered are: Merchandise display, retail advertising, credit collections, merchandising, personnel management, restaurant training, grocery store operation and selling. In the larger cities, full-time training programs for employed adults are operated by educational institutions. In the small cities, the training is carried on by teacher-coordinators of high school cooperative programs and a staff of six traveling instructors who conduct short intensive training courses in each of the smaller cities from a period of from one to three weeks duration. The main objective of this adult training program is to provide an opportunity for the full-time employee to improve his occupational skills. Other benefits accrue to management who, because of increased employee efficiency, is able to offer better service; and to the consumer who is the recipient of more accurate merchandise information and improved service.

Some twenty-four thousand Texas people engaged in various distributive businesses were trained in one or more of these classes during the fiscal year 1967-68.

The Distributive Education Division is one of several vocational services working through the Office of Vocational Education at the Texas Education Agency in providing State leadership and supervision of the total Distributive Education program. The staff of this division includes the positions of Director of Distributive Education and five Area Supervisors. It is the duty of this staff to perform research work in distributive fields, lead the development of practical instructional materials which are used by Distributive Education teachers, aid schools in the maintenance of quality programs which conform to the requirements set forth in the State Plan.

assist schools in making surveys in determining educational needs in this field, in-service training conferences and workshops, work with business groups and lay instructors in the development of comprehensive courses for employed adults and perform consultative services to these groups and to the schools through the courses offered.

Our Future Is In the hands of our students...

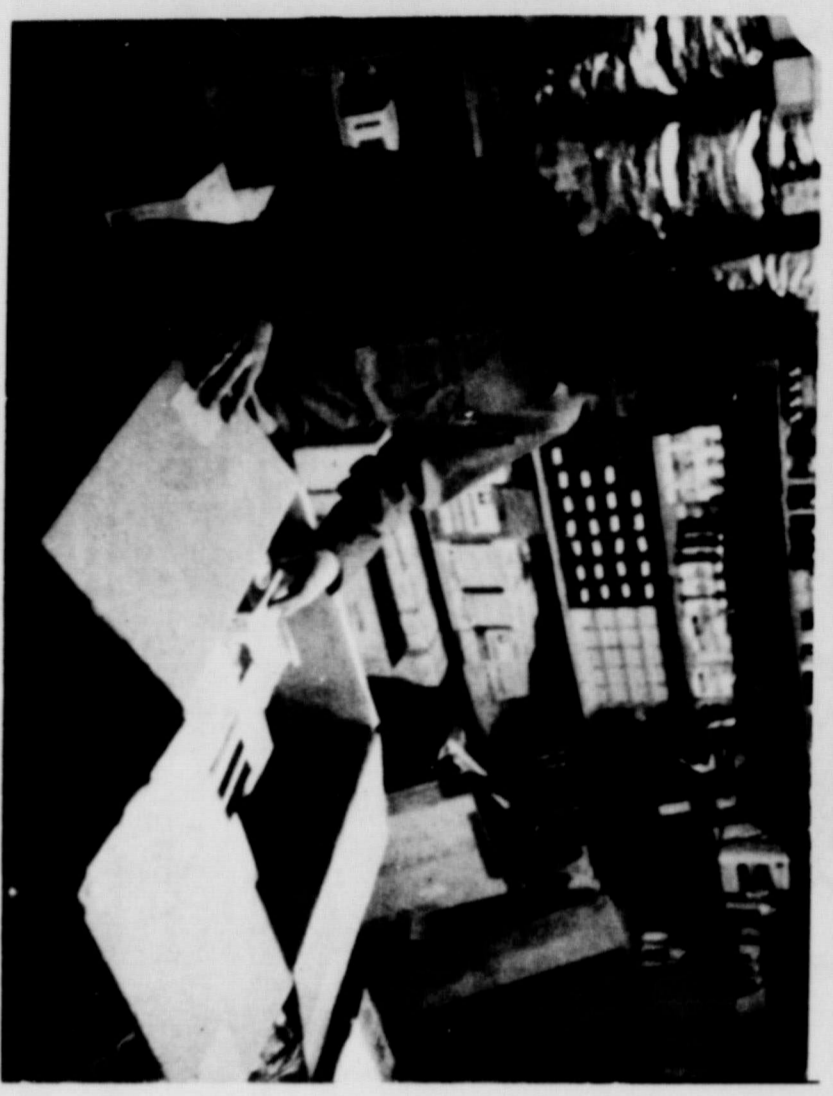

STEVE BENTON, won 1st place in VICA district contest, on display. Steve is working for Doug Connelly at North Plains Truck and Implement, in Spearman.

WE ARE VERY PROUD OF STEVE AND MIKE. WE ARE HAPPY TO BE A PART OF THE VICA PROGRAM IN SPEARMAN.



MIKE BAMSLEY EXHIBIT NORTH PLAINS TRUCK & IMP.

North Plains Truck & Imp. Inc.
First to serve the farmer



LINDA RNEAU-PRINTING SHOP 2nd PLACE ON EXHIBIT. SPEARMAN REPORTER



ICT STUDENT DANIEL DESIMONE, SON OF MR. AND MRS. DAN DESIMONE, WORKS AT BURTONS TV. WHILE WORKING THERE HE PULLS CHASSIS ON TV'S, WORKS ON TAPE PLAYERS, MAKES SERVICE CALLS WITH BURTON, AND DOES A VARIETY OF OTHER THINGS. HE PLANS TO ATTEND WEST TEXAS STATE UNIVERSITY.



106 E. Kenneth

DECA student Lezlie Nothert, works at the Spearman Clinic. Lezlie says "I am the receptionist and bookkeeper and I am not for sure, but I may go to Clarendon College."

Debbie Burke is the daughter of Mr. and Mrs. Kenneth C. Burke. Debbie works at Hansford Hospital. Debbie, a D.E. student, says "I like my work because I enjoy office work. She plans to get married after graduation."

Patricia Pond, daughter of Mr. and Mrs. J.T. Pond. This D.E. student is presently employed at the Lynx Den and likes the job very much because she meets lots of people. There are always people coming there that she knows. After graduation, she plans to go to beauty school.

D.E. student Karl Kingham is the son of Mr. and Mrs. Walter Kingham. Karl works at Sears. He likes his job very much, which includes mostly uncrating freight. He plans to join the Armed Forces after graduation.

OCT Student Sharon Scroggs, daughter of Mr. and Mrs. O.A. Scroggs, works at Hansford Hospital. She says "I am a nurse aide and I like my job very much. I plan to get married."

DE Student Sarah Connelly, daughter of Mr. and Mrs. Doug Connelly, works at Cut Rate Grocery where she is cashier. She enjoys her job because she is constantly in contact with people. She plans to go to business school after graduation.

Dennis Baker, son of Mr. and Mrs. Clois L. Baker is an ICT student employed at Hansford Implement Co. He likes his job because it gives him a chance to learn more about engines. Dennis plans to go to North Texas State.

DE Student Mike Brown, son of Mr. and Mrs. James H. Brown, is employed at Sandler-Pearson Conoco and likes his job. He plans to work there after he gets out of school.

ICT Student Steve Benton is the son of Mr. and Mrs. M.F. Benton. He is employed by North Plains Truck & Imp. Steve says "I enjoy my job very much. I like the people I work with and I enjoy the type of work I do." After high school he plans to attend Texas Tech and major in business.

Betty Nixon, daughter of Mr. and Mrs. W.L. Nixon, works for B & B Sales Co. Betty is an office assistant and does all of the odds and ends jobs at the office. She does not have any plans for the future, after graduation.

Kathy White, daughter of Mr. and Mrs. Johnny D. White. Kathy works at Hansford Implement Co., as an office assistant. After graduation, she plans to attend Texas Tech. She is a D.E. student.

Jody Windom, daughter of Mr. and Mrs. Floyd Windom, works at Lady Fair in the Plains Shopping Center. Jody likes her job, because "I work with the people and with the clothes and this is what I want to do. I want to go to a Fashion Merchandise school after graduation. She is a D.E. student."



DEAN MCCLAIN'S EXHIBIT-BEEDY FURNITURE. 4th PLACE.



Dr. Garnett, of Spearman is one of the backers of the Spearman High VICA and ICT programs. Henry Flores, works with Dr. Garnett, at the clinic in Spearman. Recently, Dr. Garnett conducted a rabies clinic, assisted by the Spearman FFA.



DE Student Danny Imbs, son of Mr. and Mrs. W.E. Imbs is working at Alton's Golf Service. He says "I've met many new friends while working at Alton's. He plans to go into service as soon as the graduates."

Alton's Gulf

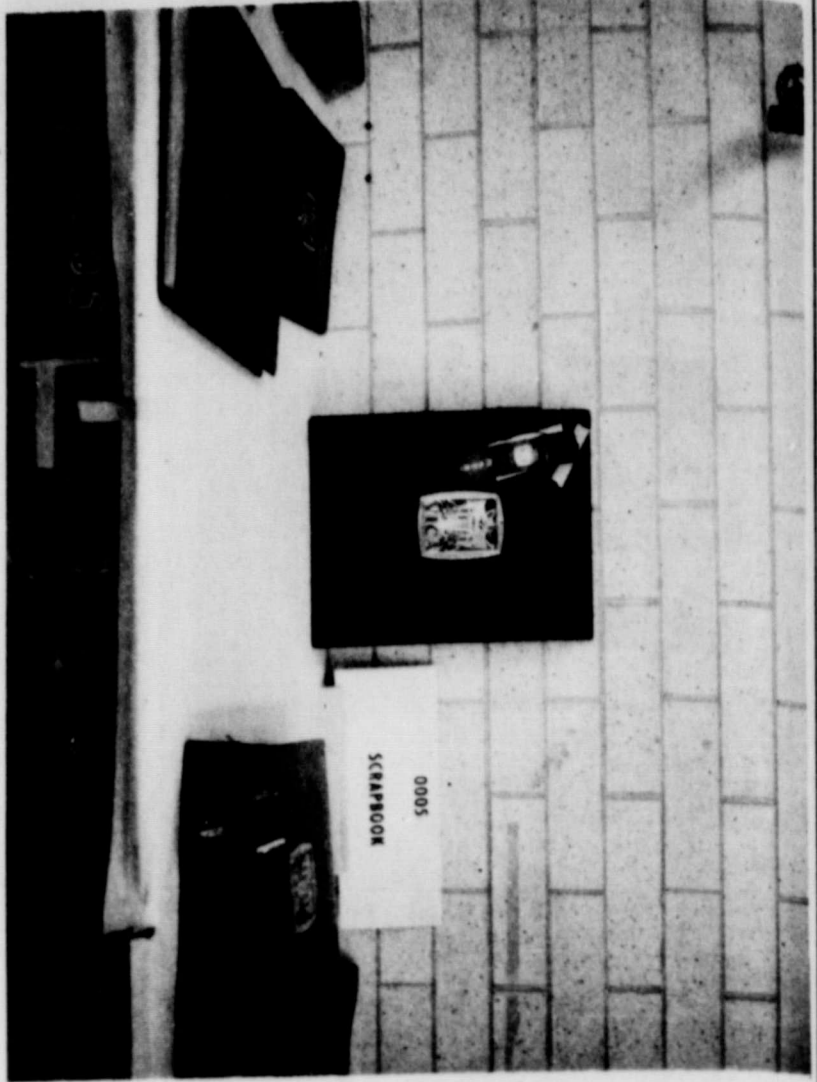

This scrap-book is the only scrap-book entered in the district VICA contest, at Amarillo March 12-13, to win a 1st place. Congratulations to the only 1st place winner - SPEARMAN HIGH SCHOOL.

How Is VICA Organized

The organization of the local chapter should take place as soon as the class enrollment is completed. These are the steps in organizing a chapter. The teacher gives a brief history of VICA, explaining how it operates. It is important that every member understand the explanation completely. The Constitution and Bylaws of VICA, Texas Association, are read and discussed. The responsibilities of the officers, as stated in the "Official Guide", are studied. When the club next meets, a temporary chairman is elected to preside while the class decides if it wants to organize a local chapter. If a majority of the group votes to organize the chapter, the temporary chairman presides while a president is elected. The president-elect then takes charge and completes the election of the other officers named in the Constitution. The Petition for Charter is completed by the secretary and signed by the president and advisor. The Petition for Charter and the Membership Roster and dues should then be sent to the state office before the deadline. The Organization Report should be sent before or with the reports mentioned above. Committees are next selected or appointed to plan and carry out specific chapter activities. These committees might include Program, Constitution, Publicity, Exhibits, and Initiators. Students must be initiated before they can become members of VICA. In the organization of a new chapter the initiation can be provided by a visiting team from an al-

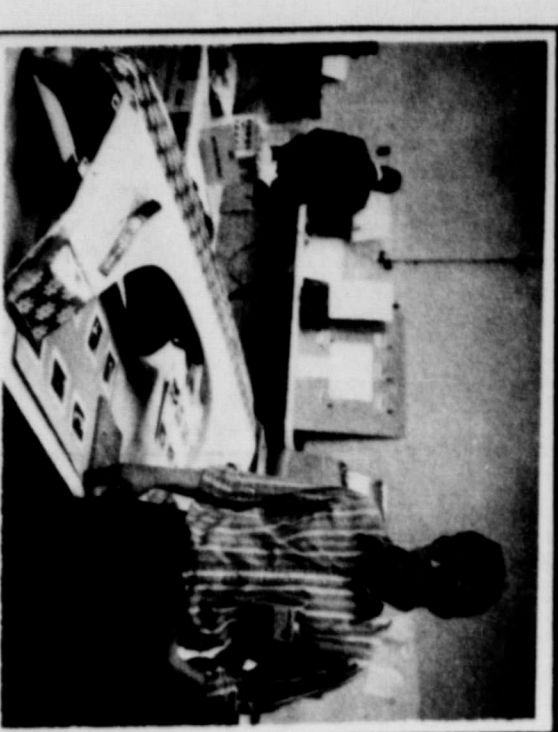

David Slater, 1st place winner VICA district contest. David works with his father at Excel Body Shop, in Spearman.

Excel Body Shop

ready active chapter. If necessary, the officers and advisor may be the initiation team of the new club, when a chapter that has been active formerly is reactivated shortly after school starts in September, the returning VICA members can initiate the new students. The equipment needed for chapter initiations and meet-

VICA Student Richard Sasser works for the Panhandle Veterinarian Clinic. He is the son of Mr. & Mrs. R. L. Sasser. Richard says "I do the treatment and the care of the animals." I have not yet made any plans for my future after graduation.

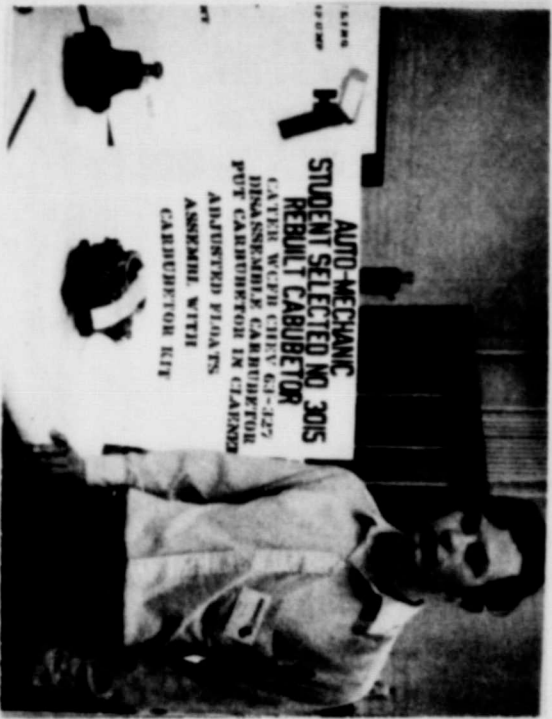

Dennis Baker

WE ARE VERY HAPPY TO BE A PART OF THE VICA & DECA PROGRAMS. WE ARE VERY PROUD OF KATHI WHITE AND DENNIS BAKER

Hansford Implement

Spearman D. E. Concluding Its 8th Year

The Spearman High School Distributive Education program is completing its 8th year with the 1970-71 school year, and will be under the direction of Wilbur Hull, teacher-coordinator.

DECA--A Dedicated Youth Organization

Some 23 students take advantage of the DE program at the high school which affords students an opportunity to receive both classroom and on-the-job learning in the distribution field. Practical work experiences are provided the student through part-time employment each afternoon at a cooperating business within the school district. The high school provides technical classroom instruction in a special Distribution Education class. Students also take three other high school subjects in addition to their D. E. training. The training program is set up for two years of training and carries four affiliated credits. Students receive wages comparable to those paid beginning workers in the same occupations. Mr. Hull invites any interested students or employers who have questions regarding

DECA is the only youth organization operating through the public schools of the nation to attract young people to careers in marketing and distribution. DECA encourages free enterprise and economic awareness through individual instruction. Studies in Marketing projects, Creative Marketing projects, exposure to successful business leaders, and by practical experience in business establishments. DECA encourages civic responsibility through professional conferences, chapter activities, school improvement projects, and support of community activities.

WE ARE VERY PROUD OF MARVIN AND WE ARE PROUD TO BE A PART OF THE DECA PROGRAM



Avacado Color Vertical No. VB1A BROTHER \$18.99 Compare at \$24.95

TG & Y

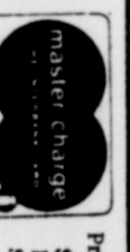

Prices good thru Saturday. Store Hours: Mon. - Fri. 8:30 to 6:00. Sat. 8:30 - 8:00.



Texas University in Denton, Texas, and has had varied experience in the wholesale and retail distribution areas.

DECA maintains a series of State and National Conferences designed to stimulate and motivate classroom interest, career development, and vocational competence. DECA believes in competition and offers awards and recognition to student members for outstanding accomplishments.

DECA maintains its own Scholarship Loan Program to assist and encourage its members toward higher education. DECA pays its own way. Its national headquarters and staff are maintained entirely by student dues and other internal income. All contributed funds are used directly for student benefit through our Program of Youth Activities, Awards and Recognition, Leadership Conferences, Program Development, Public Information, Leadership Training, Scholarship Loans. Your support of DECA will help in developing future leaders for marketing and distribution.

DE STUDENTS

- Harry Evers-Fairly
- Eddie Richerson-Phillips Station
- Marvin Wilkerson-Tocky
- Kathi Bowser-Spearman Drug
- Toni Dolozier-Mark L. Nichols
- Berry Nixson-B & Sales Co.
- Leslie Nolte-Spearman Church
- Kathy White-Hansford Imp.
- Lody Windston-Lady Fair
- Madie Brown-Sinder-Pearson
- Sarah Connolly-Cut Rate Gro.
- Gary Bartz-Cut Rate Gro.
- Terry Bunch-Ideal Food Store
- Danny Hines-Alton's Gulf
- Ray Pipkin-Alton's Gulf
- Rodney Sims-United Mud
- Karl Kingham-Sears
- Davey Wright-Consumers Sales
- Debbie Burke-Hansford Hospital
- Chady Kopke-Davis Oil Co.

ICT STUDENTS

- Richard Sasser-Panhandle Clinic
- David Slater-Excel Body Shop
- Linda Uprepre-Berry C.I.
- Dennis Baker-Hansford Imp.
- David Deshaun-Wardon's TV
- Eugene Reineau-Wardrobe C.I.
- Sharon Scroggs-Hansford Hoop.
- Steve Benton-North Plains Tr. & Imp.
- Gerald Bowser-Spearman Motor
- Henry Flores-Garner Clinic
- Brad Lemons-R.L. McClellan & Son
- Mike Ramsey-North Plains
- Truck & Imp.
- Carol Hood-Hansford Hospital
- Linda Renear-Spearman Report
- Dean McClain-Beady Furniture.

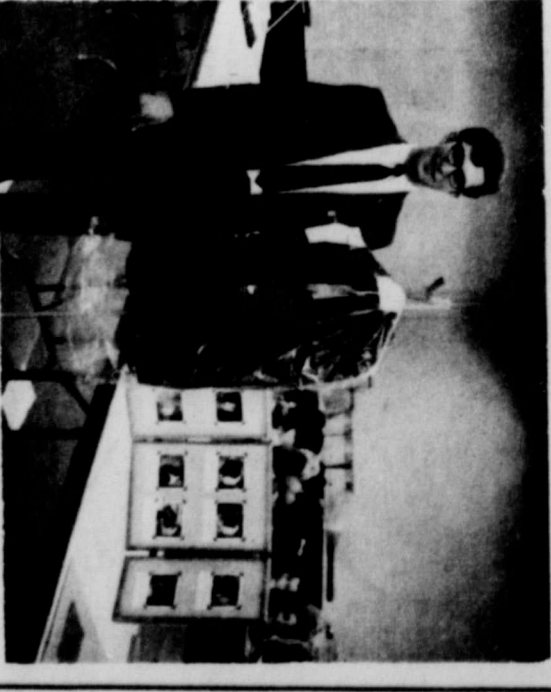

ICT student Eugene Renear, son of Mrs. Selma Renear, is employed at Wardrobe Cleaners. He says "I like my job and the people I work with. I plan to attend Frank Phillips College and then transfer to Texas Tech."

Wardrobe Cleaners

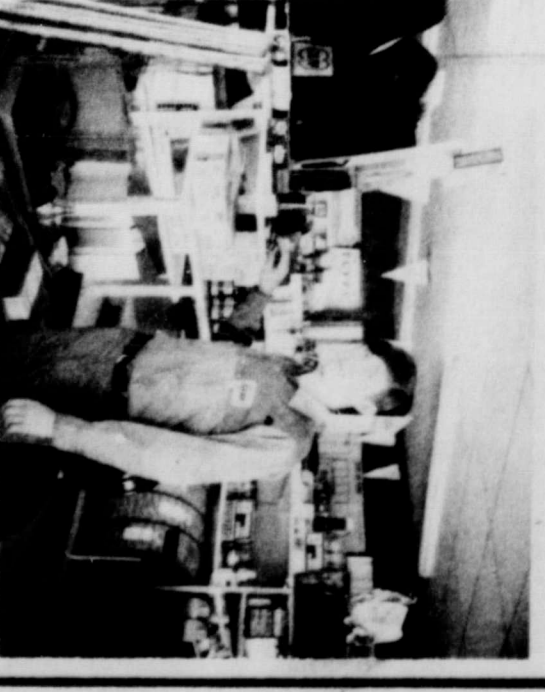

DE student Davey Wright, son of Mr. and Mrs. Robker, works at Consumers Sales Co. Davey says "I like my job. I service cars, sell oil, tires and accessories. I plan on going to school at Liberal, Kansas."

Consumer Sales

Beady Furniture



Dean McClain, son of Mr. and Mrs. E.D. McClain, is an ICT student. Dean works for Beady Furniture at the Platons Shopping Center. Dean says his work is easy, and he enjoys doing it. He has no definite future plans.