



The Spearman Reporter

MEMBER
NATIONAL NEWSPAPER
Association - Founded 1881

VOLUME 60, NO. 35

THE SPEARMAN REPORTER, Hansford County, Texas 79081

THURSDAY, JULY 24, 1969



LATE AFTERNOON THUNDERSHOWERS performed a magic trick Monday by transforming Spearman's main street into a river and giving the hot, dry turf a good drink of badly needed water. Small hail accompanied the sudden storm which left 1 1/2 inches of rainfall in the official U. S. Weather gauge.



Mrs. Harry Shedeck and her grandchildren Marla McWhirter of Spearman and Bob Sikes of Portales, N. M. left Tuesday for the Bahama Islands to visit with Marla's sister and husband, Mr. and Mrs. David Floyd. The Floyds live on the island of Eleuthera on a charolais ranch where he is assistant manager.

Gifford Hill Adds To Staff

A. L. Dedmon, district manager of Gifford Hill Western, has announced the addition of another Hansford County salesman working out of the Spearman office. The new man, Bob Conner has joined the Gifford Hill Staff after seventeen years employment with the Gulf Oil Company. He has moved to Spearman from Nederland, Texas. Conner, his wife Billy and two children Robert, 10 and Janet, 15 accompanied him. This addition to the Gifford Hill Sales division has resulted in the promotion of Mack Mauldin to the position of Sales Manager of the Spearman-Dumas district. Mauldin has been with Gifford Hill Western in Spearman for the past five years. Dedmon remains in Spearman and continues in the position of District Manager.

Miss Nancy Archer, daughter of Mr. and Mrs. Ernest Archer, is home this summer from Vilseck, Germany where she has been teaching school for the U. S. Army. She is now visiting in the home of her brother Earl in Amarillo and will do some visiting in Albuquerque before returning to Spearman.

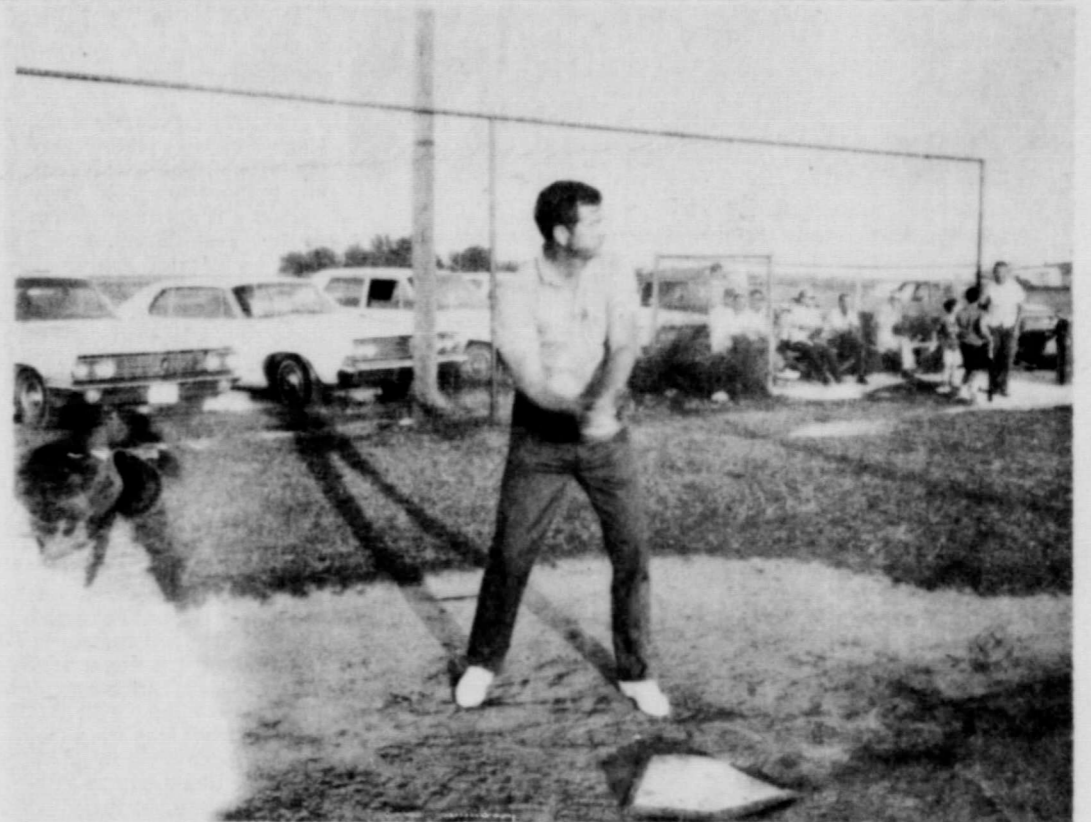

With his bat swinging as fast as "the speed of sound" Dr. Damon, "Babe Ruth" Gregg, tobacco and all, was batting in "clean up" spot for the First Christian Church Tuesday night, in their thrilling 12-11 game with the Baptists!

Rotary-Lions To Crash On Greens



ROTARY - LIONS TO CRASH ON GREENS
The newly formed Rotary Club of Spearman recently challenged the local Lions Club to a golf tournament. After careful negotiations on both sides of the matter, a truce was called and the tournament date has been set for Friday July 25th at the Hansford Golf Course. Mack Mauldin, Chairman of the tournament committee for the course has closed the greens to all members at five p.m. Friday so the tourney can be played. According to one rumor, Dr. Kleeberger will carry the clubs for Billy Miller who is expected to be lead off man for the Lions tail ender. At latest reports, Rotarian member Judge Johnnie Lee has been asked by Rotarian Secretary, Chet Wise, to step a cease and desist order on the Lions tail twister for allegedly threatening to show up for the tournament. E. J. Copeland will lead the Rotary players in an attempt to show Boss Lion.

Dan Desimone what it means to be taken to the cleaners. It has been reported that President Coy Palmer, the Rotary wheel is taking secret training from a well known Pro. He could not be reached at this writing. After being threatened with John Bishop and Doug Connelly, Coach Copeland called in two white hopes from his training bases. The two alleged strong men are believed to be Pete Fisher and Allen Simpson. Both clubs seem to have plenty of depth with the Lions showing added strength in such swingers as Clay Gibner, Ab Abston, Darce Foshee, Oscar Donnell and Jesse Davis. The Rotary back stop consists of Jack McWhirter, Peyton Gibner, Doc Hackley, Don Hergert and Doc Gregg. The mighty Lions may even bring in Frank Massad but Rotary plans to block him with Bob Cochran. I asked Bill Partridge, local forecaster as to the outcome of the play off and optimistic forecaster was that the tournament would be called off on account of snow.



NEW YORK ACTRESS INTERESTED

Miss White Receives Apprenticeship Offer

Guy Dell White, 17-year old daughter of Mr. and Mrs. Guy White of Spearman, has hitched her wagon to a star and at the present time the future looks very bright for the lovely young Miss who aspires to become an actress. Guy Dell graduated from Spearman High School the past spring where she was an outstanding speech and drama student under Mrs. Frank Porter. Showing much promise in the field of drama, she accepted an opportunity to attend the State Theatre of Kentucky for special study during the month of July. The only drama workshop of its kind in America, the Pioneer Play House located in Denville, Kentucky is a unique, living laboratory of the performing arts for students who plan to go into theatre or teach drama. Out of a field of 100 students, this Spearman Miss is one of ten chosen to stay on at the conservatory as an apprentice. Also, because of her outstanding ability and potential, Miss White has become a favorite student of Irene Dubarry, the TV actress who stars in "Secret Storm." Mrs. Dubarry and her husband have asked

Guy Dell to come to New York and live with them so they can personally coach her, and where she can receive further study in the theatre. Guy Dell who has been attending the drama school since July 1, says "it is real hard work, but lots of fun." "We live under very strict rules and regulations, and our surroundings are quite crude" she said. Miss White said it is very hot there "and our dorm nor the theatre is equipped with air conditioning. My roommate and I walk about a block to the bath house and our dorm room is very, very small." The idea behind all this is that if students can produce under these crude circumstances, they can produce anywhere in the world. Students must retire early. "We are up at 6 a.m. for classes which last until 1:30; we enjoy a three hour break, and then it's back to more classes and work. Besides her drama study, Miss White takes ballet instruction each evening from a teacher who lives in South America. The only Texan attending the school, she has been dubbed "Tex" by her fellow classmates and instructors,

"My personal director looks just like Daniel Boone", Guy Dell said. She is enjoying her work with the students, actors and actresses from New York, but Miss White is a little undecided as yet whether to go back during August as an apprentice. "I am so homesick," she told her mother, "and if they will allow me to come home just for a while, I would be ready for another grueling month." This is her first experience away from her parents and home. "They seem to be excited about me here at drama school," Guy Dell told her mother, "and I owe all my ability to my high school speech instructor-June Porter. Miss White, who will move soon with her parents to Clarendon, plans to major in drama and speech in college so she can teach. However, with the offer of opportunity to study under professionals in New York, she may decide to get her "experience" first and her education later. Classes will end the last week in July which is known as "scout week" at the Village of the Arts. This is the week when all the Broadway producers and directors are on hand to survey students and actors alike.

Vertie Davis Funeral Rites Held July 19

Mrs. Vertie M. Davis, 85, a resident of Hansford County since 1925, died July 17 in Hansford Hospital. Funeral services were conducted at 10:30 a. m. July 19 from the Morse Methodist Church with the Rev. Vernon Willard and the Rev. L. V. Grace officiating. Burial, by Boxwell Brothers Funeral home of Spearman, was in

the Lieb Cemetery. Mrs. Davis, wife of the late Boss Davis, was born October 15, 1883 in Covington, Texas. She was preceded in death by a son Henry Thomas Davis. Survivors are a sister, Miss Ella McGuiney of Spearman; four grandchildren, Lynn Davis of Morse; Bobby Davis of Wichita, Kansas; Mrs. Shirley Kilpatrick of Gallup, N. M. and Mrs. Hazel Halverson of Cortez, Colorado. Pallbearers were Jack Gillispie, Desmond Kelly, Dean Hedgecoke, Walter Schick, Tom Dorch and Lloyd Poole.

SATURDAY ENDS LIBRARY MOVIES

Saturday morning will be the final movie hour this summer for all children ages 5 thru 12. Films of interest to this age group will be shown Saturday morning by Mrs. Bill Massie at the Hansford Library. She invites all children to be present at 9:30 a. m.

3 Week Golf Match Scheduled

Mack Mauldin, Golf Tournament Chairman, announced this week that a match play tourney will be held at Hansford Golf Club July 28. The tournament is open to all members of the club. Entry fee has been set for \$5.00. All entries must be in by July 28. Match plays will be scheduled over a 3-week period, with the finals set for August 17th. All members are invited to participate.

DEATH CLAIMS CLYCE HUGHES

Funeral services for Clyce Cryndell Hughes, 63, long time Spearman resident, were held at 2 p. m. Sunday in the First Baptist Church here. The Rev. Benny Grissom, pastor of the Assembly of God Church, officiated. Burial was in Gruver Cemetery under the direction of Boxwell Brothers of Spearman. Mr. Hughes died Friday afternoon at the Newman Memorial Hospital in Shattuck, Okla. He had been ill for several months. He was born Oct. 11, 1905 at Sayre, Okla., and was employed in Spearman at a Farm Supply store at the time of his death. Survivors include his wife, Willene; two daughters, Mrs. H. S. Thomas of Stratford and Mrs. E. V. Donoho of Fort Worth; four sisters, Mrs. Flavis Anderson of Durham, Okla., Mrs. Paul Roberts of Corpus Christi, Mrs. Lorene Rodgers and Mrs. Erick Boehme, both of New Orleans; three brothers, Jack of Wichita Falls, Lester of Tulsa, Billy Hughes, and four grandchildren.

ABSENTEE BALLOTS NOT POPULAR

Absentee balloting for the August 5 state constitutional amendment election is moving at a snail's pace in Hansford County. County Clerk Keesee Richardson said she has had only two ballots cast. Absentee voting on the nine constitutional amendments will continue through Friday, August 1. Hours for voting in the Hansford County clerk's office are from 8 to 5 p. m. Monday through Friday.

MARKETS	
WHEAT	\$1.14
MILO	2.00
SOYBEANS	2.35
OATS	.70
CORN	1.18
BARLEY	.85

BAPTISTS BLAST CHRISTIANS 12-11 IN OVERTIME TUESDAY

Lord, you delivered Daniel from the Lions Den, and Jonah from the Belly of the Whale, and Hebrew Children from the fiery furnace, but you almost didn't deliver the Baptists Tuesday night. In fact, the First Christian Church team, literally "tore up" Dr. Garnett's highly rated Baptists Tuesday night, only to see a miracle performed before their eyes, as the "Praying" Baptist came from behind to win the game 12-11 in an over-time extra inning. The regulation 7 inning game ended all tied up 10-10. In the 8th, or extra inning, the Baptists scored 2 runs. The First Christians came to bat, and they loaded the bases, with no outs, only to see ace pitcher

Allen Simpson and his fine team stop the Christians with only 1 run scored. The stars of the evening were J. L. Brock with a home-run for the First Christians, and Allen Simpson with a home-run for the Baptists. Star pitcher Bill Jackson had the game "snatched" away from him, as a "brand from the burning," and he did an excellent job holding out 8 innings. Winning pitcher "Big Al Simpson" is improving so fast, that Dr. Garnett is thinking of touring the area with his un-defeated Baptist team! Fans are reminded that the Church of Christ will meet the Methodists in another thrilling game Thursday or Friday night. The schedule has not been decided for sure!

Tony Harper Leaves Friday For Tourney

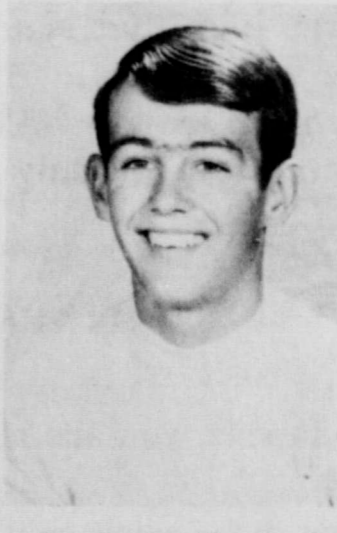

one's interest in his golf career and their offer to help with his expenses, but that he simply could not accept monetary help. The young golfer qualified for the USGA National Amateur golf tournament by winning one of three tournaments staged last week in Texas. Playing 18 holes at the Lubbock Country Club, he was the only one to qualify. Harper shot a 75. 150 young golfers from every State in the Union will be playing in the Spokane tourney. Match play begins July 29 and will conclude Saturday. The winner will be declared the champion Junior golfer of America. Harper will be representing this entire Region at the National tournament. Young Harper is the son of Mr. and Mrs. Carroll E. Harper of Spearman. He has been employed throughout the summer as greens keeper at the Perryton Country Club working under Pro Andy Anderson. He will be a Junior in SHS when the fall term of school begins.

BITES SUN. FOR GRUVER RESIDENT

Funeral services for Alfred R. Henderson, 61, who died Friday night at Northwest Texas Hospital in Amarillo, were held Sunday at 3 p. m. in Gruver at the Church of Christ. Clyde C. Sloan, minister, assisted by Elmer Adcock, minister of the Vega Church of Christ, officiated. Burial was in Gruver Cemetery by Lynn Funeral home of Olney. Survivors include his wife, Ailene Ayres of the Gruver home; daughters Mrs. Val-line Lunn of Wichita Falls and Mrs. Rita Williams of Gruver and six grandchildren.



Marcia Shieldknight, pictured above with her coach Dean Weese, was one of the outstanding players in the all star North-South girls high school basketball game played Saturday night in Duncanville. Miss Shieldknight, who will try out for the Olympics early in August, scored a total of 14 points in the all star contest. Her team, the North, won the game 85-66. Miss Kathy Allen of Stratford scored 32 points to lead the North scoring attack. Attending the game from Spearman were Coach & Mrs. Dean Weese and family, the Jimmy Shieldknight family, Mr. and Mrs. E. J. Callaway & Jyniece, and Coach and Mrs. Allen Simpson and family.



Frank Cockrell, left, former principal of Spearman High School, has lived for the past 4 years in Saudi Arabia. He visited friends here this week and is shown above with Wesley Jarvis.

Frank Cockrell Family Returning To S-Arabia

Mr. and Mrs. Frank Cockrell and two children have visited in Spearman recently. The Cockrell family, formerly Spearman residents, have been living the past four years in Jeddah, Saudi Arabia.

Mr. Cockrell was high school principal of Spearman schools several years prior to his accepting employment with Trans World Airlines as head of the American School in Jeddah.

The Cockrells have been coming back to Spearman every summer where they have maintained a home. But Mrs. Cockrell began last summer to complete her college education and attended school at Kingville, Texas. She enrolled there again this summer. Not getting to spend much time here anymore, they have sold their Spearman home but say they will be back from time to time to call on friends here.

Mr. Cockrell and two children will depart Saturday for Saudi Arabia and his wife, Vi, will follow later when she has completed her summer course at college.

The Cockrell family have lived four years in Jeddah and Frank just recently signed another 2-year contract with TWA, as Supt. of the Parents Cooperative School at Jeddah, a city of 300,000 located on the Red Sea. Jeddah is the international port of entry to the Muslim Holy Cities, Medina and Mecca. All foreign embassies are located in Jeddah, giving the city a distinct international flavor.

An American curriculum school based on standards common to the majority of state education agencies in the USA, the PC school was developed primarily by and for Trans World Airlines and U.S. Government employees' children. Although over 90% of PCs enrollment is American, British, German, Dutch, Italian, Pakistani, Japanese and others attend also. Last year's enrollment went over the 500 mark.

Mr. Cockrell is Superintendent at the school. His wife Vi teaches 4th grade. Since it covers only grades 1-8, their son Dennis attends high school at an exclusive institution in Switzerland which caters only to Ameri-

can students. He loves this very much and enjoys especially the wonder of winter sports in the Alps.

holt news

Mmes. Berda Holt and Bertha Jenkins were Thursday birthday dinner guests of Mrs. Annie Harris and honoring Mrs. Lorene Williams on her birthday of Morse.

Mrs. Nancy Martin and Kandy are on a three week vacation, they will return home about July 30. They caught a flight from Dallas to New York City, from there to Madrid, Spain. Then to Frankfurt and Wiesbaden, Germany. While there they will visit cousins, Cal and Mrs. W.H. Bledsoe. They report a wonderful trip and are doing a lot of sight seeing. They will return home from Germany to London, New York City, Dallas and Amarillo.

Monday evening Mrs. Ceril Batton went to Amarillo and spent the evening and night with her son, Mr. and Mrs. Harry LaFoe and family, also two aunts, Claudia and Iva Kuykendalls from Conway, Arkansas. The LaFoe's and Kuykendalls were on their way from Oak Grove, La. to a ranch in Colorado and a trip to Yellowstone National Park. Harry has two sons, Bill, 14 and Edward, 16. This was their first trip to Yellowstone Park. They plan to spend two weeks on their vacation.

Mrs. Ceril Batton was the happy recipient of some beautiful flowers from Hawaii, Saturday. Her granddaughter Marilyn Sims is on vacation and these flowers were mailed. Marilyn is a medical technologist at a Swedish Hospital in Seattle, Washington.

Mrs. Bill Sloan and family of Dove Creek, Colorado were Saturday night guests of her parents, Mr. and Mrs. Ira Harbour. Bill came by for a short visit Sunday, soon they were on their way home. Mr. and Mrs. Dan Jackson were Sunday afternoon callers of the Ira Harbours and also visited, Mr.

and Mrs. John Campbell. Sunday dinner guests of Mrs. Blanch Lamb of Spearman were Mr. and Mrs. Tip Collingsworth and family of Perryton.

The Holt community got over an inch of wonderful rain Monday evening.

Sylvia Parks Is Shower Honoree

Miss Sylvia Parks of Morse, bride-elect of Kenneth Faries of Spearman, was honored with a pre-nuptial shower Friday evening July 18 in the hospitality room of the First State Bank.

Receiving and registering guests at the registry table, which was decorated with a bouquet of pink roses, was Miss Rebecca Hutchison.

Hostesses presented pink rose corsages to the honoree, her mother, Mrs. H.B. Parks, the prospective groom's mother, Mrs. Dan Faries and the honoree's grandmothers, Mrs. Henderson and Mrs. Parks. The refreshment table was covered with an ecru cut work cloth over olive green, centered with an arrangement of pink roses in an antique cut glass bowl, carrying out the chosen colors of the bride-elect of pink and olive green.

Standing behind the centerpiece was a triple branched silver candelabra holding olive green tapers. The table was set with silver appointments. Hostesses rotated in attending the table, serving punch, individual cakes, nuts and mints.

Hostesses for the occasion were Mmes. Deacon Clement, Don Tanner, Muriel Fryer, R.F. Kingsley, Dee Miller, J.L. Brock and Jack McWhirter.

The wedding of the couple will be August 8 in Morse.

Spearman H D Club Meeting

Spearman HD Club met July 3 in the home of Mrs. B.J. Garnett for a sunrise breakfast.

Mrs. Claude Jackson president, presided at the business session. The club voted to send a 4-H girl

to camp. Plans were made for the club to host the Time For Fun Party July 28.

Mrs. Richard Shedeck and Mrs. B.J. Garnett will go to Amarillo August 8 for the silver anniversary tea for district Home Demonstration agents.

Cookies were sent to the 4-H Dress Revue held in Morse.

Attending were Mmes. Shedeck, Jackson, W.H. Tarbox, Frank Davis, Carl Hughes, A.D. Reed, and the hostess.

Modeling Class Begins In Aug.

Charm classes followed by an opportunity to model fall fashions in an Amarillo store are being planned for high school girls during the first two weeks in August.

The course will be taught by Mrs. April St. John Lawrence, Director of the St. John Modeling School in Amarillo. Mrs. Lawrence was educated in Pittsburg, Pa. and in France. She has been a fashion model in New York, a television teacher in New York and Washington, D.C. and a fashion coordinator in Europe.

The course will consist of afternoon sessions three days a week beginning Monday, Aug. 4, and ending with the girls participating in a Back-To-School Fashion Show at Blackburn's in Amarillo on Friday, August 15.

All girls are eligible to enroll in the classes which will be held in the Home-making Department of Spearman High School. The charge is fifteen dollars. Call Mrs. Frances Hudson, 659-2153 for further information.

Mrs. Butt Club Host

Mrs. Herbert Butt was hostess for the Friday July 18 meeting of the Jonquil Flower Club in her home at 728 Gibner Drive.

Mrs. Bill Massie, president, presided over the business session. Roll call was answered with "Helpful Hints on Preserving Fresh Fruits".

Mrs. Everett Tracy presented the program on the various varieties of fruit trees and the planting and care of the trees.

Attending were Mmes. M.D. McLaughlin, James Cunningham, Bill Massie, Pete Fisher, Everett Tracy, John Trindle and the hostess, Mrs. Everett Tracy will be hostess for the August 1 meeting of the Jonquil Flower Club.

FLCW Meeting In Reneau Home

The FLCW of the Lutheran Church met at the home of Selma Reneau on Wednesday,

July 16 at 8 o'clock.

Janice Ward opened the meeting with devotion and prayer. Lesson leader, Nancy Meyer, conducted a discussion on Covenant Renewal. The meeting was closed with offering meditation by Fern Welch.

The minutes of the previous meeting were read and approved. As we had no business to discuss, the meeting adjourned. Refreshments were served by the hostess to the following members: Nancy Meyer, Betsy Ward, Janice Ward, Josephine Schneider, Ruth Knudson, Fern Welch, Nora Meyer, Elma Ward and Selma Reneau.

Families Enjoy Ice Cream Party

The Happy Homes Home Demonstration Club held its annual ice cream supper Saturday evening, July 19 in the HD Club room.

Home made ice cream and cookies were served to the following families, Mr. and Mrs. Fendorf Schuber, Mr. and Mrs. Burton Schubert and children, Mr. and Mrs. James Umphress and children, Mr. and Mrs. Earl Goodheart and children, Mr. and Mrs. Jesse Francis and children, Mr. and Mrs. Fred Groves and baby, Mr. and Mrs. Bernard Barnes and daughter and their guest Debbie Crawford.



P.O. Box 458 213 Main Street Spearman, Texas 79081

WILLIAM M. MILLER Editor and Publisher

THE SPEARMAN REPORTER Published every Thursday at Spearman, Texas, Second class postage paid at Spearman Post Office, 79081

Any erroneous reflection upon the character of any person or firm appearing in these columns will be gladly and promptly corrected upon being brought to the attention of the management.

SUBSCRIPTION RATE--Hansford, adjoining counties, \$7.00 yr. Other points, \$5.00 or in combination with The Hansford Plainsman, \$9.00 yr.

Advertising rates on request.

Lori McAdams Is Party Honoree

Lori McAdams was honored with a party to celebrate her 9th birthday, Sunday July 20 in her home at 201 Lonita, given by her mother, Mrs. Sid McAdams.

Cake and ice cream was served and the girls enjoyed playing games together.

Attending were Lori McAdams and her guests, LaVon Kunselman, Rhonda Summerville, Marie Snider, Pam Grayson, Carla Tucker and Karen Tope.

Club History Reviewed For B&PW Meet

The Spearman B & P W Club met Monday evening, July 21 in the home of Mrs. Gordon Cummings. Members attending the meeting enjoyed a salad supper.

Mrs. Cummings presented a program on the organization of the National B & P W Club, telling of the origin of the club and points of interest concerning club history.

Present were Mabel Edwards, Hazel Jackson, Lena King, Evelyn Macle and Rose Cummings.

FIGHT BACK!

NITROMITE

Fight the price/cost squeeze on your wheat with NITROMITE. Shamrock's fine brand of anhydrous ammonia. A preplant application of NITROMITE speeds early growth, producing lush, high-quality forage (and plenty of it!)—an important factor if you plan to graze cattle this winter. And the cash crop? NITROMITE delivers the most usable nitrogen per dollar to help increase yields without increasing cost appreciably. So come harvest, even if prices are low, you make out. If they're good, you'll be the big winner. Put down NITROMITE now. It'll give you a fighting chance in the marketplace.

DISTRIBUTED BY TAYLOR EVANS—AMARILLO
Subsidiary of Diamond Shamrock Corporation

SPEARMAN SUPER SERVICE

A product of Diamond Shamrock Oil and Gas Company
A Unit of Diamond Shamrock Corporation

HOW MUCH DO PAST DUE ACCOUNTS REALLY COST THE MERCHANT

In most cases it is much easier to charge an item to a customer than it is to collect it. Many accounts could and should be avoided. First of all, 75% of the bookkeeper's time is spent on the accounts receivable, so for every charge item that is entered on the books, three cash items could be entered.

Many dealers have to borrow money on which to operate. Current accounts are the only ones on which to make a profit. To illustrate:

Sales	\$100.00
All Selling Costs	97.00
Profit	\$ 3.00

If this is a cash sale, you are right. Uncle Sam will get his 30% and leave \$2.10 profit.

Suppose this is not a cash sale, yet YOU must pay your bills: such as supplier, rent and labor — on time, so you have to borrow money to pay for this \$100.00 sale. You must borrow \$97.00 to pay all selling costs, and if you are lucky, you may borrow it at 7%.

\$97.00 @ 7% for 1 mo.—Int. \$.56	Profit \$2.44
\$97.00 @ 7% for 2 mo.—Int. \$1.12	Profit \$1.88
\$97.00 @ 7% for 3 mo.—Int. \$1.68	Profit \$1.32
\$97.00 @ 7% for 4 mo.—Int. \$2.24	Profit \$.76
\$97.00 @ 7% for 5 mo.—Int. \$2.80	Profit \$.20

From here on the profit is gone, you would have been better off had you not sold the item in the first place.

\$97.00 @ 7% for 6 mo.—Int. \$3.36	Loss \$.36
\$97.00 @ 7% for 7 mo.—Int. \$3.92	Loss \$.92
\$97.00 @ 7% for 8 mo.—Int. \$4.48	Loss \$1.48
\$97.00 @ 7% for 9 mo.—Int. \$5.04	Loss \$2.04
\$97.00 @ 7% for 10 mo.—Int. \$5.60	Loss \$2.60
\$97.00 @ 7% for 11 mo.—Int. \$6.16	Loss \$3.16
\$97.00 @ 7% for 12 mo.—Int. \$6.72	Loss \$3.72

Spearman Chamber of Commerce

GROW POWER

from the PEOPLE you know

See Your Local Representative
Charlie Patton 659-2723
in Spearman

Peoples Natural Gas Division of Northern Natural Gas Company

AGRI-ENGINE & WELL-SIDE GAS

CLASSIFIED ADS GET RESULTS

Fiddle-Free Color TV by RCA



100 E. Kenneth FANHANDLE VETERINARY CLINIC

Cummings Refrigeration And Air Conditioning

Boxwell Bros. Funeral Home Flower Shop

WHITE HOUSE LUMBER CO.

Hansford Lodge

A.F. & A.M.

SERVICES

FREE SURGEON - Spraying for Leaf Beetles...

Master Commodities Inc. Cattle-Cattle Futures Pork belly Futures

LEGAL NOTICE

PUBLIC HEARING NOTICE Hansford Feedyards, Inc., Box 488, Spearman, Texas...



Let Me See ... by Sybil

Just a few short years ago I was among those who said we would never land a man on the moon...

FOR RENT

FOR RENT--Furnished, clean air conditioned, TV's available. Downtown Apts. Phone 2269.

WANTED

WANTED: Year round farm hand; must be experienced in irrigation and willing to work...

Notice

ATTENTION! Must relocate spinet piano, this area, like new. Balance may be paid in small monthly payments...

CARD OF THANKS

We wish to express our deep gratitude to our many dear friends who helped us during our time of bereavement at the loss of our loved one...

FOOD MARKET

COLLEGE STATION, -- Watermelon, cantaloupe and peaches, semi-cling and free-stone varieties...

lieve it just this way, I was never among those who always debated about which came first, the chicken or the egg...

I guess the only real mistake God ever made was when he created man to be such an inquisitive creature...

Of course the scientists will try to figure out if there was ever life on the Moon and will come up with many suppositions...

It is simply written, and I am simple enough to believe it just this way, I was never among those who always debated about which came first...

can be cut in a continuous strip several yards long and one half inch wide. Tie the strips together in the same manner as yarn...

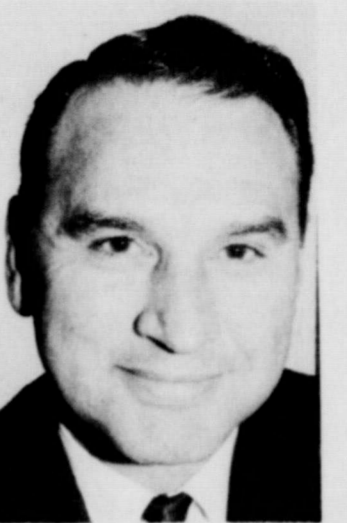

MAURICE PULLIG WILL RECEIVE DOCTOR DEGREE

LAKE CHARLES, La. --- The successful defense last week of his dissertation was the final step leading to the doctor of education degree for Maurice Pullig...

tion, as he surveyed the first speech courses offered in Louisiana colleges and universities.

He is married to the former Nancy Nichols, daughter of Mr. and Mrs. J. H. Nichols formerly of Spearman...

Mr. and Mrs. George Buzzard attended the North-South basketball game in Duncanville Saturday night.

Mrs. Diana Neely and children stopped over in Spearman recently to visit with her parents, Mr. and Mrs. Lawrence Dossett...

FINAL SUMMER CLEARANCE! Ladies & Girls Shoes, Mens Shoes, Work Shoes & Boots, Boys Dress & School Shoes. Prices as low as 1/2 and 1/2 off.

REAL ESTATE FOR SALE Will sell you 3-bedroom house and lot, 60' x 140' for \$4,150.00...

FOR THE BEST IN AERIAL WEED & INSECT CONTROL CONTACT Tom Penn Inc. SPEARMAN OFFICE OPEN 8 TO 5 6 Days

ALL NEW EQUIPMENT RADIO DISPATCHED

AERIAL SPRAYING INSTRUCTION AND CHARTER MAINTENANCE

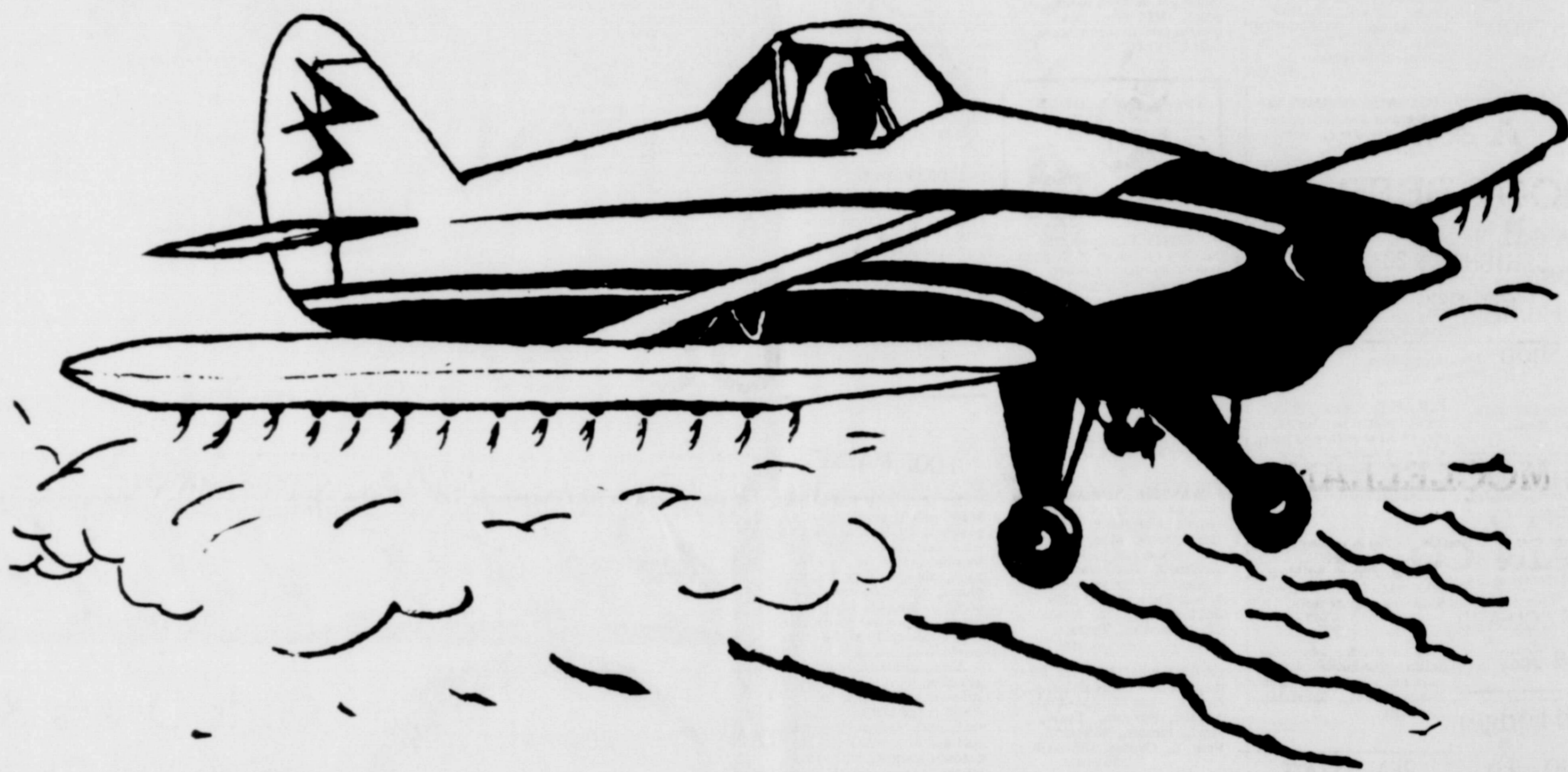

DIAL 659-3135

Nights Dial 659-2437

AIRCRAFT SALES

NOTICE TO THE PUBLIC: WE ARE CAUGHT UP, AND CAN GET TO YOUR GREEN BUG SPRAYING IMMEDIATELY...CALL US TODAY... DON'T PUT OFF SPRAYING YOUR FIELDS...

"AVIATION SERVING AGRICULTURE"

CANTRELL'S FLYING SERVICE INC.

Aaron B. Cantrell, Jr.



221 MAIN 659-3426

SPEARMAN SUPER SERVICE

S. HIGHWAY 207

CUMMINGS REFRIGERATION

218 MAIN 659-2721

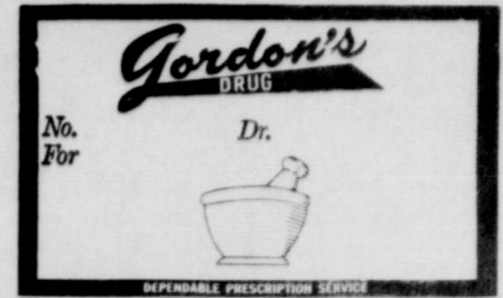

314 MAIN Spearman, Texas 659-2141

TROY SLOAN

DEKALB

659-3195



1969

LYNX

FOOTBALL

ALL THE WAY LYNX

LYNX

DEN

659-2310
107 N. MAIN

A & W ROOT BEER

S. HIGHWAY 207
659-9982

WE ARE BACKING THE LYNX

PLAYHOUSE

DOWNTOWN SPEARMAN

R. L. MCCLELLAN

GRAIN CO., INC.

228 COLLARD
659-3223



CATES GROCERY & MARKET

119 N. BERNICE
SPEARMAN, TEXAS

SPEARMAN BARBER SHOP

DOWNTOWN SPEARMAN

MOTOR PARTS OF SPEARMAN

SO. HIGHWAY 207
SPEARMAN, TEXAS



BETTER CLEANING/
Renew the beauty of your garments
Our cleaning method will do it

THOMAS CLEANERS

211 MAIN 659-2412

SEPTEMBER	12	SUNRAY	There	8: 00 p. m.
	19	CANADIAN	Here	8: 00 p. m.
	26	CANYON	Here	8: 00 p. m.
OCTOBER	3	STRATFORD	Here	8: 00 p. m.
	10	GRUVER	There	8: 00 p. m.
	17	*BOYS RANCH	There	8: 00 p. m.
	24	*STINNETT	Here	8: 00 p. m.
	31	*DALHART	There	8: 00 p. m.
NOVEMBER	7	*PHILLIPS	Here	8: 00 p. m.
	14	*PANHANDLE	Here	8: 00 p. m.

*designates district games

Larry Anthony, Coach
Larry Wilson, Line Coach
Allen Simpson, Ends & "B"
Perry Coursey, Freshmen
Ralph Allaire, 8th

209 MAIN

REED'S FAMILY SHOES

659-2235

CAPROCK INDUSTRIES

203 COLLARD

659-2343

R.L. MCCLELLAN & SONS

CASE

PLAINS SHOPPING CENTER

ANTHONY ELECTRIC

659-2441

Newest Idea For Thrilling Grilling



Cook-outs are easy and fun for everyone, especially Mom, who doesn't have a greasy oven to clean. Hamburgers seem to top the list of favorites when it comes to outdoor cookery and we'd like to suggest a new crust to crown this appealing patty...

PRETZEL CRUSTED BURGERS

- 2 pounds ground lean chuck
- 2 eggs
- 1 small onion, chopped
- 1/2 teaspoon pepper
- 1 teaspoon salt
- 1/4 teaspoon garlic powder
- 1 can (8 oz.) tomato sauce
- 2 cups finely crushed pretzels (use food mill or blender to prepare crumbs)

Combine chuck, eggs, onion, pepper salt, garlic powder, tomato sauce and 1 cup of the pretzel crumbs. Mix well and shape into patties about 1/2 inch thick. Roll patties in remaining crumbs. Grill 6 inches above gray coals until brown and crusted on both sides. Serve on toasted hamburger buns with desired condiments.

9.8 Million Persons Live In Area Served By Water System

LUBBOCK -- Texas Tech research shows 9.8 million persons live in the areas to be served by the Texas Water System plan to import surplus water from the Mississippi River through Louisiana into Texas and Eastern New Mexico.

Dr. Vernon T. Clover of the Department of Economics at Tech said the survey shows that number living in the 174 counties part or all of which are within 30 miles of the proposed import channels and reservoirs or in areas of present or potential irrigation under the plan.

"The 153 Texas counties involved," he said, "contain 8.8 million persons, while 235,000 live in 10 counties in New Mexico and 686,000 live in 11 counties in southern and western Louisiana."

The department's figures

show that the total population in those counties increased one million between 1960 and 1966, a 12 per cent gain.

In Texas," Dr. Clover said, "there are 3.7 million persons in the affected counties along the Sabine River in East Texas plus the northeast counties in Texas and in the northern counties, including Dallas and Tarrant, westward to the edge of the High Plains of West Texas."

"One million live in the counties on the High Plains of West Texas. The coastal counties, including the city of Houston, in the 'man-made valley' created by the import route in that section of the state, have a population of 2.8 million."

More than 800,000 persons live in the two-county area to be served around San Antonio in South Cen-

tral Texas, the survey showed. The remaining 500,000 population in the counties involved live in the El Paso and middle Rio Grande areas.

Most of the water to be taken by the project, Dr. Clover pointed out, is removed from the Mississippi near the mouth and presently flows into the Gulf of Mexico. Enough will remain in the tributaries to serve the marshland near where it will be diverted, he said.

Mr. and Mrs. B. J. Grayson, Bobbie Neil, Pam, and Steve Sheets attended the wedding of the Grayson's niece, Janice Jones at Tullia Saturday, July 19. Bobbie Neil was a bridesmaid for her cousin.

Sunday dinner guests in the home of Mr. and Mrs. Lloyd Roberts were Mr. and Mrs. I. V. Pierce, Darleta and James; Mr. Newell Allen; Mr. and Mrs. D. L. Schumann, Marsha and Michele; and Howard Kloss.

Mr. and Mrs. Jerry Hawkins and son Doug of Clarendon were in Spearman Monday visited friends. Jerry was a vocational agriculture teacher in the Spearman school system a few years ago.

David Martin, son of Mr. and Mrs. Bill Martin, visited Six Flags over Texas over the past weekend with his sister and her family, Mr. and Mrs. L. J. George of Vinson, Okla.

Mr. and Mrs. J. W. Walker attended a golden wedding anniversary celebration in Sublette, Kans. Sunday of Mr. and Mrs. A. R. Murphy.

Recent visitors in the W. R. Shaul home were his nephew, Mr. and Mrs. Bob Crane of Cheney, Kans. and friends Mr. and Mrs. Nick Lacio and son of Kingman, Kans.

Mr. and Mrs. Carl Toller, Jimmy, Sherry and Debby of Cyprus, Calif. have been visiting in Spearman for the past week with relatives.

Mr. and Mrs. Fred Shaul of San Bernardino, Calif. visited Sunday in the home of his brother, W. R. Shaul.

NOTICE

CAPROCK INDUSTRIES

Will not Contract

additional CORN

for ensilage after

Thursday July 31, 1969

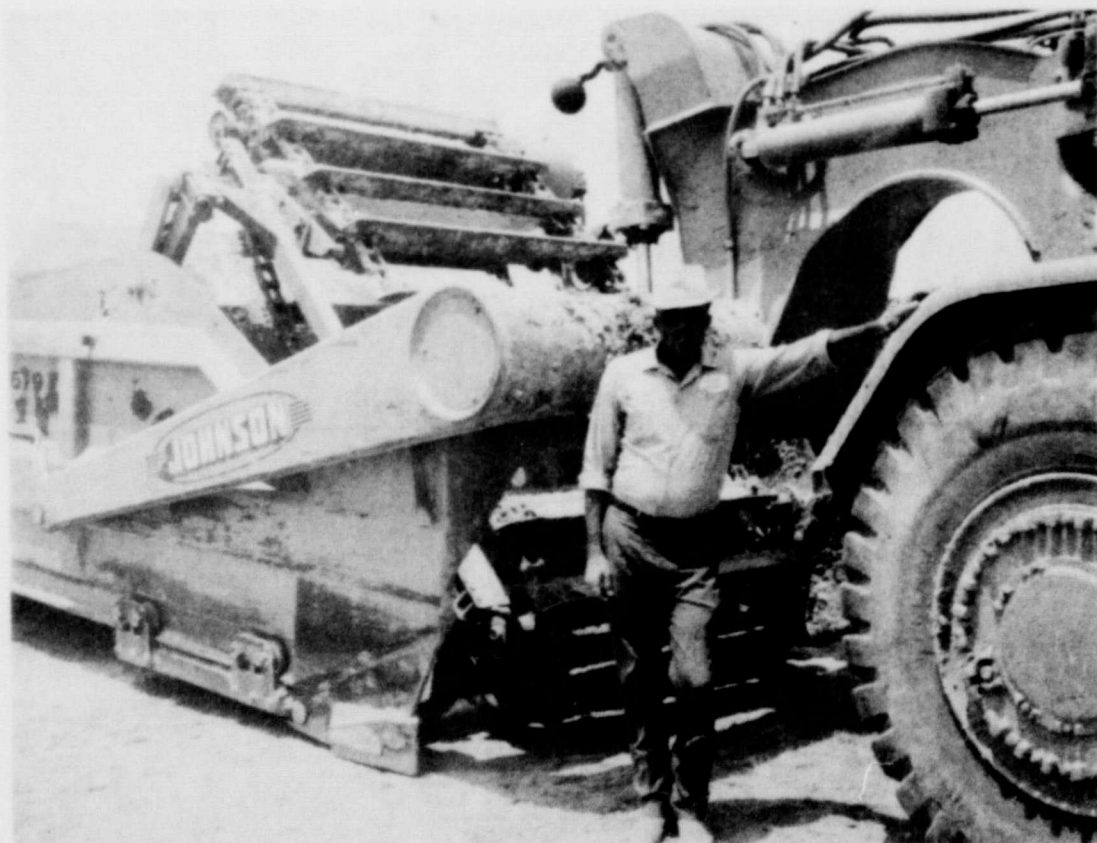

Pictured here is Sonny Kilgore with one of the huge machines used at the D.G.C. Feedlots.



Left to Right: Mrs. D. G. Cluck, Dean, Mrs. Donnie Thoreson, Donnie Thoreson and Bob Cluck.

WE TAKE THIS MEANS TO OFFER OUR CONGRATULATIONS TO THE FINE PEOPLE OF D. G. C. FEEDERS.

WE ENJOY WORKING WITH SUCH FINE FOLKS.

KILGORE EARTH MOVING INC.

BOX 714

Phone 405-854-2081

GRUVER, TEXAS



Mrs Mackie Is Bridge Hostess

Mrs. Glen Mackie was hostess for the Monday evening July 21 meeting of the Ladies Dinner Bridge Club in her country home.

AS ONE OF her last official acts as Texas Farm Bureau Queen, Miss Sue Sloan appeared on the Farm & Home Show Saturday on TV channel 4, Amarillo.

HOSPITAL NOTES

Patients in Hansford Hospital are Ray Converse, Berne Weant, Bertie McNabb, Della Rook, Janice Cantu, son, D. E. Bartlett, Betty Redwine and son, Scott Martin, Johnny Ring and Wynn Strader.

course. They are all speech students in SHS and will be doing research, debating and at the conclusion of the school, they will participate in an informal type tournament.

Lisa Curry, a summer student at Tech, is assisting in the school. Each student is financing his own way. Expenses for the school will cost each one around a hundred dollars for the course.

Mrs Hoskins Guild Hostess

The Arts and Craft Guild met Friday afternoon July 18 in the home of Mrs. Sada Hoskins for a china painting session and visiting hour.

Mrs. Hoskins served refreshments to Mmes. Bill Russell, P. A. Lyon, Sr., C. A. Gibner, Pope Gibner.

STUDENTS TO T-T WORKSHOP

Four students from Spearman High School are at Texas Tech this week attending a debate workshop.



Mr. and Mrs. Felipe Cantu announce the arrival of a baby boy born in Hansford Hospital July 19 at 1:55 p. m. weighing 5 lbs, 13 1/2 oz. She measured 19 1/2 inches.

FUNERAL SERVICES FOR H. H. KERNS

Funeral services for Henry H. Kerns, 83, a longtime area resident, were held at 2 p. m. Monday in Boxwell Brothers Chapel, Perryton.

Mr. Kerns, who had been a resident of Pioneer Manor Nursing Home in Spearman for the past few years, died

SATURDAY NIGHT IN HANSFORD HOSPITAL

He was born in Osawatomie, Kansas, worked as a farmer and laborer most of his life at Booker. He is survived by a brother Ivan Kerns of Liberal, Kansas.

FUNERAL HELD IN FREDERICK

Funeral services for Homer Bates, 76, who passed away in Hansford Hospital July 15, were conducted July 18 at the Dalton Funeral Home Chapel in Frederick, Oklahoma.

He had been staying in the home of his daughter, Mr. and Mrs. Bill Osborne, Spearman for the past two months and had been hospitalized two weeks prior to his death.

Survivors include three daughters: Mrs. Bill Osborne of Spearman, Mrs. James Osborne of Gruver, Mrs. George Kendall of Stillwater; two sons, W. C. of Arlington, Texas and Milton of Phoenix, Arizona.

MRS LINDSEY'S BROTHER KILLED IN VIETNAM

Mrs. Barbara Lindsey, whose husband Guy is associated with Spearman Redi-Mix Concrete Co., was notified this week that her brother had been killed in action in Vietnam.

Twenty year old Eldon Reynolds, whose home is in Eakly, Oklahoma, arrived in Vietnam June 13. He was killed July 13.

Mrs. Lindsey is with her parents Mr. and Mrs. Charne Reynolds in Eakly where she will remain until after funeral services which are pending.

The young soldier is survived by his parents, two brothers and 4 sisters. One brother Dwayne Reynolds, lives in Fritch.



CHURCH HIRES NEW DIRECTOR

Mr. and Mrs. Robert Clements have moved to Spearman where he has accepted a position as Minister of Music and Youth Director for the First Baptist Church.

Mr. Clements, 34, is a 1955 graduate of Pampa High School, and attended Texas Tech for one year prior to his joining the Navy in 1956.

In the spring of 1960 he entered West Texas State and graduated in '65 with a Bachelor of Music and Education degree.

He served as Minister of Music at the First Baptist Church in Happy 2 and a half years and 2 years in the same capacity at the First Baptist Church in Shamrock.

He also attended Southwestern Baptist Theological Seminary at Fort Worth, Texas for 3 years.

Mr. Clements comes to Spearman from Quitman, Texas where he has been serving as Minister of Music and Youth Director for the First Baptist Church.

He and his wife Ann, a graduate of Oklahoma Baptist University at Shawnee, Okla., and their two children Robin, 5, and Robert Lynn, 3, reside at 1017 Townsend Street.

Mrs. H. P. Cates and son Charles and Mrs. J. D. Wilbanks spent the week end in Santa Fe, N.M. where they enjoyed attending the Opera Friday and Saturday nights.

SPEARMAN LADS TOURING EUROPE

Kerry Evans, son of Mr. and Mrs. Sid Evans, and Brent Helms, son of Mr. and Mrs. J. D. Helms are among a group of 30 students who left New York Thursday July 17 for a 22-day tour of European countries.

Ten students from this area including six from Perryton, two from Stratford and the Spearman boys left Amarillo airport Wednesday for New York where they joined other youth from the U. S.

Jim Greenwood, coach in Perryton schools, arranged the tour. He is a brother-in-law of Mrs. J. D. Helms.

The students will tour Holland, (where they landed) Germany, Luxemburg, Switzerland, Austria, France, Italy and England before returning to the U. S. A. Their journeys will be made by bus, plane and train while in Europe.

The Spearman boys are both 13-years old. Postcards received this week by their parents reveal that they are having a grand time.

Abston-Salinas Doubles Winners

The bi-weekly tournament of the Hansford Golf Club was held July 18 with 16 players competing in the 9 hole Scotch doubles play.

Winners of the event was the team of Ab Abston and Bertha Salinas with a score of 41, second place winning team was Vivian Sims and Perry Coursey with a 43.

The Hansford Golf Club has special activities every other Friday evening at 6:30 for members of the club. Entry fees are \$1.00 per player. Next playing date will be August 1.

Each Tuesday evening a putting tournament is held for all players wanting to enter, regardless of affiliation with the club. At the end of the season there will be a play-off for putting champion.



Linda J. Smith On Honor Roll

STILLWATER--Linda Janet Smith of Spearman, Texas, education senior at Oklahoma State University the past semester, was among 3,750 students named to the Dean's Honor Roll for the spring term.

A student must have at least a 3.0 grade average, or B, with no grade lower than C and must carry at least 12 credit hours to be selected for this honor.

Miss Smith, 20-year old daughter of Mr. and Mrs. Don Smith of Spearman, will graduate in January. She is a member of Kappa Delta Pi, an honorary organization for education majors; Orange and Black Quill, a Junior woman's honorary organization, and the Student Education Association.

Swimming Lessons To Begin Wed.

Registration for the third session of swimming lessons will be from 11-12 noon Monday July 28 at the city pool. Classes are scheduled to begin on Wednesday July 30. This session will be for all ages, including 4 and 5 year old children.

Instructors will be Janie Beck and Catherine Lyon.

Those wishing to register need to bring their swim suits when they come. For further information contact instructors.

3 COUNTY ACCIDENTS IN JUNE

The Texas Highway Patrol investigated three accidents on rural highways in Hansford County during the month of June, according to Sergeant Charles Henderson, Highway Patrol supervisor of this area.

These crashes resulted in one person killed, one person injured, and an estimated property damage of \$4,850.00.

The rural traffic accident summary for this county during the first six months of 1969 shows a total of 10 accidents resulting in one person killed, two persons injured, and an estimated property damage of \$12,215.00.

During the first six months of 1969 in Texas there were 1,470 traffic deaths, or two less as compared to the 1,472 traffic deaths for the same period of 1968.

However, if past trends continue the last six months will probably exceed the first six months; as a matter of fact, the last six months of 1968 there were 2,009 traffic deaths.

The Sergeant stated, "With an all time record of 49 traffic deaths over the 4th of July weekend, we are not only well ahead in comparison to the beginning of the second six months in 1968, but well on our way to establishing a record year in 1969."

Visiting Tuesday in the home of Mrs. Beulah Burger were Mr. and Mrs. Obie Harmon and son Mark of Oklahoma City. They were on their way home from California where they visited with Beulah's sister, Mrs. Nita Schwabb.

Mr. and Mrs. George Millard of Hereford, Texas, visited with her sister Gertrude Neilson, and Mr. Millard's niece, Mrs. Joe Trayler, for several days this week.

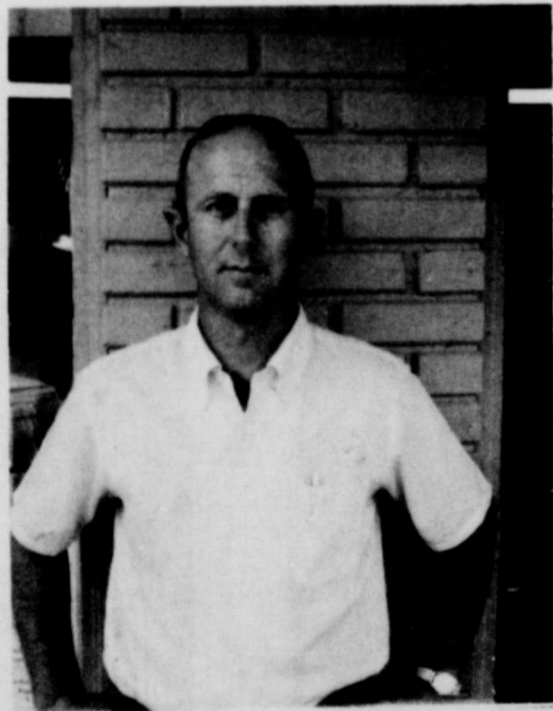

BOB CONNER Salesman



A. L. DEDMON District Manager



MACK MAULDIN Sales Manager

THE GIFFORD - HILL WESTERN IN SPEARMAN TAKES THIS MEANS OF ANNOUNCING SOME CHANGES IN OUR ORGANIZATION. WE HAVE A NEW SALESMAN, MR. BOB CONNER-MR CONNER WILL REPLACE MR. MACK MAULDIN, WHO WILL NOW BE SALES MANAGER FOR GIFFORD-HILL WESTERN, IN THE SPEARMAN & DUMAS DISTRICTS. MR. A. L. DEDMON WILL CONTINUE AS DISTRICT MANAGER.

GIFFORD HILL WESTERN

PHONE 659-2596

SPEARMAN, TEXAS



Texas Water Plan To Maintain High Plains Irrigation Economy

AUSTIN-The Texas Water Plan is the first major water plan in the United States where substantial provision is made for maintaining the ecological balance, declared a 45-year veteran of water engineering in Texas.

S. W. Freese of Freese, Nichols and Endress, Fort Worth based consulting engineering firm, said the plan is essential to the welfare of the state and added "the framework of the plan is sound."

"The passage of Constitutional Amendment No. 2 on August 5 is a first step toward carrying out the plan," he said.

The noted water engineer and his associate R. S. Gooch in a prepared statement dealt specifically with comments made by University of Texas Professor Daniel E. Willard criticizing the plan. The biology professor's main field of research is in the metabolic processes in cold-blooded animals, according

to his own testimony before a state agency recently. Professor Willard reasons that providing more water will cause a substantial growth in population and he does not consider this a worthwhile objective of the plan.

Freese said the growth in population will take place with or without the water plan. "All that the Texas Water Plan does is to help insure that the water will be provided in a timely, economical and equitable manner," he added.

"The Texas Water plan deals specifically with the maintenance of desirable salinity gradients in Galveston Bay," said Freese. About 1.5 million acre-feet of additional fresh water will be provided the bay annually from the Texas Water System. "The plan attempts to maintain and enhance the ecological balance and appears to be an improvement over continuation of the past unplanned

policy in this respect," he added.

Freese said one of the main purposes of the Texas Water Plan is to maintain the High Plains irrigation economy by use of imported water. Professor Willard contends the moving of more water in this region would simply aggravate the ecological imbalance that exists.

Professor Willard also charged the system of reservoirs in East Texas would cause atmospheric imbalance and actually result in West Texas getting less rain than now is received.

"I am not a weather expert, but it is likely that the evaporation from planned reservoirs in East Texas would be about the same as present transpiration from the moist, lush forests in the reservoir sites," said Freese.

Gooch contended in his statement that the crux of the argument over the water plan is whether it is better to have a plan for the future or to operate without any plan whatsoever. "The choice is not between having the Water Plan overturning the Panhandle back to grass and buffalo," he said. "It is one of trying to be prepared for future events on a statewide basis versus confronting the same future requirements piecemeal," he added.

"It won't make life in Texas better to deliberately fail to provide the water needed to sustain our economy," Gooch concluded.

Mr. and Mrs. Chalmers Porter and boys spent a long week end in Denver, Colorado.

New Smut Race Discovered In Sorghum Head

COLLEGE STATION, -- Grain sorghum varieties, previously resistant to head smut, are now susceptible to a new smut race, according to Dr. R. A. Frederiksen, Texas A&M plant pathologist.

First discovered by A&M researchers about a year ago, the new race of *Sphaerotheca reiliana*, causative organism of head smut, has been identified in six Upper Coast and Coastal Bend counties of Texas where grain sorghum is a \$15-million industry.

More important is the fact that head smut occurs in all parts of Texas, which realizes more than a \$300-million annual income from the crop, Frederiksen said.

Though it would seem to be a gloomy story, the brighter side lies in the fact that Texas A&M has already developed a new resistant variety experimentally.

Sorghum head smut has affected 20 to 30 percent of the plants in some fields, and in one case 50 percent, Frederiksen reported. Diseased plants have black masses of spores instead of grain in the head. Described as a quasisystemic pathogen, the head smut organism follows the growth point of the plant. Its spores do not need a host to survive; they can lay dormant in the soil.

Since the first smut problem of economic importance in South Texas in the mid-1950's, Texas A&M has been at the forefront of resistance development for head smut. Chemicals or seed treatments will not give an alternate means of control so host resistance is the only answer, Frederiksen explained.

determined this year on all commercially available lines and a majority of open-pollinated lines used for breeding. Certain sudan, begari, broomcorn and fetaria lines have shown much promise for incorporating new smut resistance, he added.

The head smut nursery actually verified discovery of the new race when known resistant lines became smutty, Frederiksen noted. A uniform nursery will be continued to monitor genotypes of the new pathogen and to maintain a check for possible new races.

Tissue and genetic studies on the smut organism by A&M graduate research assistants have helped speed up new resistance development, Frederiksen said. Bio-chemical and physiological aspects are now being examined by Archie Manis, graduate student from Killean, Texas.

Aside from contributions to control of smut, research on this pathogen can lend much to the nature of plant resistance to disease, which is fundamentally unknown, Frederiksen said.

Sorghum head smut has affected 20 to 30 percent of the plants in some fields, and in one case 50 percent, Frederiksen reported. Diseased plants have black masses of spores instead of grain in the head. Described as a quasisystemic pathogen, the head smut organism follows the growth point of the plant. Its spores do not need a host to survive; they can lay dormant in the soil.

Since the first smut problem of economic importance in South Texas in the mid-1950's, Texas A&M has been at the forefront of resistance development for head smut. Chemicals or seed treatments will not give an alternate means of control so host resistance is the only answer, Frederiksen explained.

TCAA Announces 'Men Of The Year In Agriculture'

COLLEGE STATION, July 17--"Men of the year in Texas Agriculture" awards will be presented six outstanding agricultural leaders, reports the Texas County Agricultural Agents Association. They will be honored during TCAA's annual meeting in Houston, August 3-5.

The 1969 honorees, according to H. C. Stanley, Jr., TCAA president and Taylor County Agent, are: Chas. C. Thompson, Colorado City; Dr. Ray M. Anderson, Fort Worth; E. G. Cauble, Jr., Big Lake; B. C. Langley, Stephenville; Bill McReynolds, San Antonio and Dr. J. K. Northway,

Thompson is one of the nation's most respected leaders in the farm credit field and has served as advisor and counselor to presidents, congressmen and governors. He is chairman of the Farm Credit Board of Texas and farms and ranches in his home county of Mitchell. He was an early-day 4-H Club member and has never lost interest in the youth organization nor in the Extension Service. He strongly supports all programs and efforts aimed at improving agriculture and rural living and is widely known for his civic activities.

Dr. Anderson is a nationally known animal nutritionist and chairman of the Tarrant County Extension Livestock Committee, Brush Control and Range Improvement Association and Animal Health Committee. As director of research for the feed division of Kimbell-Diamond Milling Company, he is in constant demand as a feed consultant both in and out of Texas. He is a strong supporter of 4-H Club work and credits his early-day county agent with getting him off on the right foot.

Cauble is best known for his contributions to the sheep industry and soil and water conservation programs. He is a past president of the Texas Sheep & Goat Raisers Association and has headed several American Sheep Council committees. He is a member of the Reagan County Program Building Committee with major interests in farm and ranch management and credit. He actively supports the county agents in his area in their efforts to improve agriculture and rural living.

Langley's work, over a 40-year span with the Texas Agricultural Experiment Station--29 as superintendent of the Tarleton Station, brought him in close contact with the county agents of his area and the state. Work done by Langley in developing the Spanish peanut, Starr, has added \$2 million dollars annually to the income of Texas peanut producers. The variety was released in 1961. Throughout his research career he served as a ready reference person to county agents in the peanut growing counties.

McReynolds for the past 18 years has served as farm and ranch director for WOAI radio and television. The county agents of his home district who nominated him for the honor, said "We know of no one who has done more to help Extension adult and youth (4-H) than Bill McReynolds." His reporting of agricultural activities has brought him many honors. He has served on many committees, including the judging of 4-H records and contests.

Dr. Northway, veterinarian for the King Ranch since 1916, is perhaps best known for his work in animal breeding and genetics, including beef cat-

tle and horses. But to the county agents of District 12 who nominated him, the famed veterinarian is known as a strong supporter of 4-H Club work and a willing advisor on livestock programs, including beef cattle and horses. He was instrumental in organizing the local youth Santa Gertrudis heifer program and sale which is nationally known.

Each of the honorees will receive a plaque and special recognition at the Houston meeting, Stanley said.

Inflation Is Greatest Enemy Of Agriculture

COLLEGE STATION, -- Farmers and ranchers, perhaps more so than any other group of Texans, have a strong stake in seeing inflation curbed, believes W. E. Black, Extension economist in marketing, Texas A&M University. Texas agriculture has much to gain from national policies that control inflation, he adds.

Inflation hits farmers and ranchers going and coming. It increases the cost of the things used to produce, and cheapens the dollars they have left, explains Black. The inflated dollar does not go as far in buying the things he need for his family to live. In the meantime, farmer prices and farmer incomes are held down by heavy production.

In short, the agricultural producer is caught in a squeeze between the prices paid and the prices received.

Prices of production goods farmers use seldom decline. For example, prices of farm machinery have risen every year since 1955. Prices of motor vehicles also rose except for a slight dip in 1960 and 1961, points out the economist.

Farm production costs have increased steadily since 1953. It appears that nearly all of the expected increase of \$2 billion in farm

production expenses this year will be the result of higher prices rather than the result of greater quantities of input items purchased, noted Black. Inflation at home, he adds, also makes it harder for U. S. farm products to get into foreign markets. Therefore, Black sees inflation as one of the greatest enemies of Texas farmers and ranchers, both as a hindrance to U. S. farm exports and as a tightener of the cost-price squeeze.

We are happy to announce the Association of Dr. L. R. Ingram with Dr. E. E. Novak, General Dentistry 712 S. Roland Spearman, Texas Monday - Saturday 8:30 - 5: Phone 659-3315

BEFORE TURNING UNDER WHEAT STUBBLE...HAVE YOUR FERTILIZER SPREAD!



BETTER THAN COMMERCIAL FERTILIZER

Phosphorus and Nitrogen count most in this area... natural humus helps loosen soil... Residual effect continues up to 4 years... Analysis show the Phosphorus and Nitrogen content to be worth \$5.00 per ton in commercial fertilizer.

USE IN NEWLY LEVELLED SPOTS
Humus, Phosphorus and Nitrogen combine to help replace top soil from high points in the field... Helps create new top soil in less time... Works very well for irrigation purposes

\$ 2.00 PER TON
PLUS 5¢ PER MILE PER TON FREIGHT.

PAY NOTHING NOW... NO INTEREST UNTIL AFTER MILO HARVEST!

We have enough spreading equipment to take care of your fields in a hurry... however, if you want this natural fertilizer, call us beforehand and let us know approximately the date and amount needed.

We suggest applying before turning under old crops to mix well with the soil... This fertilizer can be delivered economically within a radius of 35 to 40 miles from our plant.

SEE OR CALL PAUL LAUDICK OR JIM TUNE 435-5423 in Perryton

Wheatheart Feeders, Inc.

435-5423 PERRYTON, TEXAS



Scout 'um new industry?

LET OUR AREA DEVELOPMENT DEPARTMENT HELP

The communities we serve can count on the cooperation of our Area Development Department in efforts to attract new business and industry. This department works closely with chambers of commerce, industrial foundations and other groups interested in industrial development.

Why do we do it? New industries mean new jobs, additional tax revenues, new dollars spent for homes, goods and services. We want to do our part to help the communities we serve grow and prosper. We think it's not only good business, but part of our citizenship responsibility.

COMMUNITY PUBLIC SERVICE
Your Electric Light & Power Company

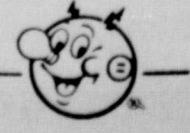

SPEARMANITES ATTEND STATE FFA CONVENTION

Future Farmers of America from throughout the Panhandle area attended the 41st annual State FFA Convention in Fort Worth last week.

Speaking at the afternoon session Wednesday July 16 was Miss Texas Farm Bureau, Sue Sloan of Spearman, The Queen brought greetings to the convention from the Farm Bureau.

Official FFA delegates to the convention from the Spearman chapter were Pat Sloan and Kenneth Donahue.

Others from Spearman attending were FFA students Seth Ralston, Jim Kunselman and Gary Evans; Herman Boone and Bert Williams, Spearman FFA instructors; and Mr. and Mrs. Troy Sloan.

Convention speakers included Lt. Gov. Ben Barnes; a former Miss America, Marilyn Van Derbur; Dr. J. W. Edgar, commissioner of the Texas Education Agency; Amon G. Carter Jr., president of Carter Enterprises; and Charles J. Hanlon, national FFA president from Cornelius, Ore.

EDUCATION CONFERENCE FOR TEACHERS

AUSTIN--Homemaking education's role in the 70's --how new legislation affects it, what it can do to help low-income families, and how it can teach the homemaker to be a better consumer--will monopolize conversation at the State In-Service Education Conference for Homemaking Teachers July 28-August 1 in Dallas.

More than 1,600 teachers will convene at the Statler Hilton Hotel to trade "recipes" with women who are leading the field of homemaking education.

Mrs. Virginia Knauer, President Nixon's special assistant for consumer affairs, will be in Dallas to outline the role of government in consumer affairs

and challenge the teachers to assume greater leadership in consumer education. She will speak at 2:30 p. m., Thursday, July 31, in the hotel's Grand Ballroom. Miss Ruth Stovall, state supervisor for home economics education at the State Department of Education in Montgomery, Ala., will address the opening session of the in-service meeting at 7:30 p. m. Monday, July 28.

In her talk on "Homemaking Education: Declaration of Purpose," Mrs. Stovall will call upon her work with the United States House of Representatives Subcommittee on Education. This subcommittee wrote the Amendments to the Vocational Education Act of 1963, which will go into effect September 1 and will expand programs in consumer and homemaking education.

"This expansion is designed to improve home environment and the quality of family life," says Mrs. Elizabeth F. Smith, director of homemaking education at the Texas Education Agency.

Delegates will be welcomed to this opening session by Dr. J. W. Edgar, Texas commissioner of education, and Dr. Edwin L. Rippey of Dallas, member of the State Board of Education. Spearman Homemaking teachers participating in the program include Mrs. Joy Barkowsky and Mrs. Frances Hudson.

Visitor In Helms' Home

James Appling, 13-year old, is visiting this week in the home of Mr. and Mrs. J. D. Helms and sons, James is a resident of the Southwest Texas Children's home in Beeville, Texas. He is sponsored by Mr. and Mrs. Helms who send him clothing, buy his lunch tickets and send him an allowance throughout the year. He is a Rodeo fan and will participate in the Rodeo scheduled at the home the first week in August when he concludes his Spearman visit.

"Whatsoever Things"

By DONALD E. WILDMON

MINISTER
LEE ACRE UNITED METHODIST CHURCH
TUPELO, MISSISSIPPI



Death. That's a morbid subject, isn't it? It's certainly a subject that is usually discussed in a hush-hush tone. And for many just to mention the possibility of it sends cold chills down their spine. But whether we want to talk about it or not, one thing is for certain—we all are going to have to face it.

One reason we hesitate to discuss death in a proper fashion is the fact that we fear death. Because it is unknown to us, because we have never experienced it, because we do not know what it is like, we are afraid of it. Fear, you see, is so often caused by ignorance. When we don't have some knowledge about something then we have a tendency to be afraid of it. That's why some of us are glad the Carpenter came our way. He gave us some knowledge on the subject.

Now I'm not knocking the way we speak of death nor trying to belittle our efforts to pay respect. What I'm saying is that too often we fail to take a realistic look at death. We treat it as though it is a horrible thing, a monster, a dreaded experience. I wonder if the reason we treat it like that is because this is the way death appears to be to the most of us?

Maybe we have never stopped to think that the same Creator Who gave us this beautiful thing that we call life is the same One Who also made death a part of the Plan. How is it that we can on one hand call one of His gift's a beautiful thing and in the next

breath say His other gift is awful? Does His nature change like that? We think not. We feel that He is indeed the same "yesterday, today, forever."

The problem is that we take His gifts without taking Him. You see, we use life, live it to it's fullest, without ever stopping to think where it comes from. Who is responsible for it. Then one day, sometimes suddenly, we are face to face with the other gift of His—often unprepared for it—and we curse it. We have known, since we were old enough to understand, that everyone must die. But we have put off thinking about it, getting prepared for it, and it catches us unable to cope with it.

Followers of the Man of Galilee have a healthy attitude toward death. For they belong to the Creator. How was it that little Jewish tent-maker said it? "Whether we live or die, then, we belong to the Lord." It was faith like that that led him to say, "As for me, the hour has come for me to be sacrificed; the time is here for me to leave this life. I have done my best in the race, I have run the full distance, I have kept the faith. And now the prize of victory is waiting for me . . ."

I would rather face it that way than cursing it. But, then, one cannot face it in that manner unless he is able to say those very same words. I guess that is the thing that scares us so.

—FIVE STAR FEATURES

P & W COMMISSION SETS SEASONS

AUSTIN -- The Texas Parks and Wildlife Commission, in a regular quarterly statutory meeting here Wednesday, set seasons and bag limits for the fall hunting season in counties under regulatory authority as read in regulatory hearings in the individual counties.

However, the Commission turned down the proposed Nov. 22 through Jan. 14 experimental deer and turkey season in Frio County in the South Central Regulatory District. This year's season in Frio County will coincide with the Nov. 8-Jan. 1 season of the adjoining counties.

In other action, the Commission set the white-winged dove season on Sept. 6-7 with a bag limit of 10 and possession limit of 20. Mourning dove season in the north zone will begin on Sept. 1 and run through Oct. 30 with a daily bag of 10 and possession of 20.

The mourning dove season in the south zone will begin Sept. 20 and run through Nov. 18 except in those counties having a white-winged dove season where it will be Sept. 6 and Sept. 7 and from Sept. 20 through November 16. During the concurrent white-winged dove season, a daily bag of mourning and white-winged doves is permitted.

The Commission also set a nine-day September teal season to run Sept. 13 through Sept. 21 with a daily bag of four and possession of eight.

In other action: A deer season was opened in Aransas County where a September hunt could be held on Aransas National Wildlife Refuge. Details will be released later, Federal sources said.

-----The Commission deferred to a later meeting final action on the proposed rules and regulations for the issuance of marl, sand, and gravel permits on the Gulf Coast.

-----The Commission also heard a request from a Wichita Falls delegation for a 4,500 acre State park site on the newly completed 13,500 acre Lake Arrowhead. The proposed park was turned over to Department Staff Personnel for further study.

NEW DORMS TO BE BUILT AT WTSU

CANYON, Tex. -- A multi-million dollar building project for West Texas State University is expected to begin early next year, Dr. James P. Cornette, WTSU president, said.

The 3.3 million dollar project, calling for a seven-story dormitory to house 288 men, a six-story resident hall for 203 women and a two-level addition to the east dining hall to accommodate 965 persons, was given the go-ahead last week when the Department of Housing and Urban Development approved a \$55,800 per year Federal debt service grant to the university.

Cornette said the building plans should be ready by the first of the year with occupancy of the residence halls planned for December 1971. Use of the new dining facility is scheduled for January of that year.

In addition to the high-rise dormitories and the dining hall facility, the university is in the finishing stages of a \$3.5 million building, including a \$3.25 million for a Physical Activities building located near the site of the proposed dormitories.

Dr. T. Paige Carruth, dean of student life at WTSU, said the university's 1971 enrollment is estimated at 10,000, about 2,000 more than expected.

Christy Dossett, daughter of Mr. and Mrs. Bernard Dossett of Denver, is in Spearman for a while to visit with her grandparents, Mr. and Mrs. Lawrence Dossett and Mr. and Mrs. Bill Whitford.

Mrs. Donald Bowen and Mrs. Ray Cobb took several of the children from the Fellowship Baptist Church to the Lee Edge ranch near Hardesty last week to attend a Sunday School class party. Attending were Larry Bowen, Cary and Cathy Cook, Karen and Jo Lynn Richley and Cathy Kingham.

Visitors for the past week in the home of Mr. and Mrs. Howard Hartsell were the Irsons, S/Sgt. and Mrs. Ross McClure of Carswell Air Force Base, Mr. and Mrs. Royce McClure of Perryton, and Mr. and Mrs. Bob Kent of Kansas City, Mo.

Miss Linda Powell of Perryton visited Sunday in the home of Mr. and Mrs. Joe Dan Bryan and Mansel.



Pictured above at the State FFA Convention are Sweden visitors Eva and Chris Olesen with Miss Sue Sloan, Farm Bureau Queen.

Students From Sweden Visit Here

Visiting in the Troy Sloan home a few days this past week were Miss Eva Olesen and her cousin Mr. Chris Olesen, 20-year old natives of Sweden.

Miss Olesen was a foreign exchange student in America 1966-67 living with a family in California. In 1967 a load of foreign students through Spearman for stop over and Miss Sloan was a house guest in Troy Sloan home. The Olesen's are in America currently on a 2 month visit.

Miss Olesen's American parents in California, the two Swedish visitors and they really "hit it off" while in Spearman last week. They spent some horseback riding and just being entertained by Mr. and Mrs. Sloan and Miss Sloan. They are much interested in the area and very pleased to be taken on a tour of various lots around Hansford County. He also got a thrill out of seeing oil pumps.

Both Miss Olesen and her cousin Chris are medical students attending University in Sweden. They accompanied the Sloan family to the FFA convention in Fort Worth where they caught a train to California to visit their American parents.

Salvation Army Celebrates Its 80th Anniversary

1969 is the 80th Anniversary year for the Salvation Army in Texas. It was in June 1889 that the first Salvation Army Corps was established in Dallas, since that date the army has extended its services until in 1969 this organization serves 554 communities in Texas.

The Hansford County service unit committee of the Salvation Army is headed by Judge Johnnie Lee, chairman and J. W. Gibner, Treasurer. This committee of civic minded volunteer citizens administer the charitable work of the Salvation Army in Hansford County and Hansford County residents may obtain a wide range of state-wide social services which are maintained by the Salvation Army.

Mr. and Mrs. Maxwell George of Anaheim, Calif. visited several days last week in the home of Mr. and Mrs. George Buzzard. Mr. and Mrs. Joel Wright of Amarillo also visited in the home.

T.G.&Y.

5¢ TO 10¢ STORES

STORE HOURS:
MON. - FRI.
8:30-6:00
SATURDAY
8:30-8:00
119 Main
Spearman, Texas

"TWO-BITS" SUMMER SAVINGS SALE

CRACKER JACKS

Compare At 10¢ Ea

4 FOR 25¢

REFRIGERATOR CONTAINER

See-through lid makes contents visible. Easy lift tab. Double seal lid. Pint size.

3 FOR 25¢

Compare At 15¢ each

1969 Model Car Kits

Values to \$1.00

25¢

Assorted PLAYING CARDS

Buy Now & Save!

25¢ Package

HOUSEWARES

Four Pieces to Choose From: 12 Quart Utility Pail, 11 Quart Round Waste Basket, 1 Bushel Round Laundry Basket, 11 Quart Rectangular Dish Pan. Durable, Light Weight Construction. Easy To Clean Break-Resistant Polyethylene. Buy Now And Save At Our Low Money Saving Price.

YOUR CHOICE 25¢ Each

Kleenex Boutique TISSUES

Asst. Colors

25¢

Compare at 37¢

Candy Bars

Nestle King Size

25¢

Compare at 39¢

RED ARROW CLEARANCE SALE

CHECK ALL DEPARTMENTS FOR CHOICE ITEMS

Just Follow The Red Arrows For Outstanding Clearance Values!

1/4 OFF

Hundreds Of Items. All Marked Down To Ridiculously Low Prices!

MANY, MANY ITEMS...

Choose From A Wide Variety... Hurry & Buy Now At BIG SAVINGS!

1/3 OFF

FOLLOW THE RED ARROWS! SHOP WHILE SELECTION IS COMPLETE

Selected Groups Of Close-Out Items Reduced...

Pleasingly Low Prices. Hurry While They Last!

1/2 OFF

ASSORTMENT VARIES BY STORES SHOP ALL T.G.&Y. STORES IN YOUR AREA

CANTRELL'S FLYING SERVICE

Atrazine-Pre-Emergence Spraying
Crop Dusting
Charter Service
Air Ambulance
200 m.p.h. Airplane
Airplane Rental
Student Instruction

AT LEAST \$10000

LAST WEEK'S WINNER

PHILIP STUMPF

WIN Free Cash JACKPOT DAY

THIS WEEK END

Nothing to Buy... You do not have to be present to WIN

"GET YOUR CARD PUNCHED" THIS WEEK

Register Just Once

You're then in the "POT" for the weekly Award

Wonderful Cash Dollars

SHURFRESH COUPONS BRING YOU

- * SPORTS EQUIPMENT
 - * LINENS
 - * TOYS
 - * GAMES
- FREE

FRYERS



Swift's Premium USDA Grade A

EACH 89¢

1/2 DOZEN \$5.25

DOZEN \$10.25

2 DOZEN \$19.98

PICK OF THE CHICK

Breast 69¢ Thighs 59¢

Drumsticks 55¢ Back 15¢

NECKS 10¢ WINGS 15¢ WING DRUMETTS 59¢

Shurfine 'Bonus Pak' 64 Count
Tea Bags 45¢

Libbys Tall Can
Sloppy Joes 58¢

Borden's Tub Pak 1 Gal.
Ice Cream 39¢

Del Monte Bartlett-Tall Can
Pears 34¢

Boxey with Horsemeat Tall Can 4 for 29¢
Dog Food

Pure Vegetable Shortening 3 lb. Can 58¢
Shurfine

Carnation Evaporated Tall Can 14¢
Milk

Gladiola Pound 28¢
Cake Mix

Shurfine Soft Tub Pack lb. 33¢
Margarine

Skinner's Spaghetti or 10 oz. Bag 21¢
Macaroni

Shurfine Buffet Size 10¢
Tomato Sauce

Del Monte Golden 303 Can 18¢
Corn

Del Monte Whole BlueLake 303 size can 26¢
Green Beans

LOW PRICE

12¢ OFF
3 lb. 1 oz. GIANT SIZE ONLY
67¢

10¢ OFF
REGULAR PRICE
GIANT SIZE ONLY
59¢

SPECIAL LOW PRICE

10¢ OFF
3 lb. 1 oz. GIANT SIZE ONLY
69¢

Tendercrust King Size Loaf 1 1/2 lb. Poly Bag BREAD Ranch Style 24¢	Starkist Chunk-Style Flat Can TUNA 24¢
Maxwell House 1b. Can 69¢ 3 lb. Can only COFFEE \$1.88	Instant Tea Reg. 18¢ 2 oz. Jar NESTEA 68¢
Gelatin 3 oz. Assorted JELLO 2.19¢ for	All Purpose Flour 5 lb. Bag GLADIOLA 44¢
Shurfine All Flavors 12 oz. Can 12 for \$1 Canned Pop 12 for \$1	Shurfine Frozen 6 oz. Can Orange Juice 6 for \$1
WHIPPING CREAM	
	Shurfine Creamy Rich Half-Pint Carton 28¢



TOMATOES
Large no. 1 Red Slicers
lb. 18¢

LETTUCE
Solid Heads Iceberg
lb. 14¢

PEPPERS
Large Green Bullnose
lb. 18¢

CORN
Fresh Golden Bantam Ears 3 for 19¢

CANTALOUPE
No. 1 Rocky Ford Variety
lb. 8¢

CUKES
California Long Green Slicers
lb. 15¢

Cut Rate GROCERY

MEMBER AFFILIATED

