

The Sudan Beacon - News

FORTY-THIRD NUMBER 35

SUDAN, LAMB COUNTY, TEXAS

THURSDAY, OCTOBER 26, 1967

10 CENTS PER COPY

WOODWORK

BY DALTON

One of our main troubles is that we Americans don't seem to have any guts anymore to stand up for what we think is right. We're too afraid of criticism, so we remain wishy-washy about things.

This was never more apparent than last weekend when the Vietnams stormed the Pentagon. We had soldiers there to guard the Pentagon, and after the whole mess was over, the commanding officers of the troops were commended for "protecting the Pentagon with a minimum of bloodshed."

However, some of the goons in the crowd were claiming a couple of tear gas bombs were used on them, and they were quite incensed about it all, although the military said they used no tear gas.

I suppose they didn't use any tear gas. The soldiers fought them off with their hands and by pushing against them.

And wouldn't it have been terrible if they had used tear gas on these stalwart proud Americans who weren't doing any wrong? All they were doing was charging the Pentagon with ax handles and waving Viet Cong flags. All they were doing was giving comfort and support to a bunch of Communist overseas who are killing Americans as fast as they can.

Newspapermen aren't supposed to advocate violence. But what the military should have done is broadcast an ultimatum that if the mob crossed a certain point near the Pentagon the soldiers would fire machine gun bursts at their legs. And then they should have done it.

The howls of audacious brutality, Nazism and police state would have been heard of the moon, but it possibly would have put an end to such idiotic doings. If one man alone - me for instance - charged the Pentagon or some other office building waving a Red flag and a weapon, any officer on duty would feel no compunction about shooting him down. But when a mob does it, we apparently think it's okay.

Best quote I've heard about the situation was that of a colonel assigned to the troops at the Pentagon. "What's the deal with you grandchildren - I helped defend the south parking lot against the hippies."

ABSENTEE VOTING

BEGAN MONDAY

Absentee balloting in the forthcoming Constitutional Amendment election is slated to begin Monday, October 23, 1967 in the County Clerk's office in Littlefield.

7.

County Clerk Charles Jones stated that ballots and supplies were now ready for the absentee voting on the 6 Constitutional Amendments.

PERSONALS

Mrs. W. V. Terry and Mrs. Bill Curry visited friends in the Hospitality Homes in Littlefield and Amberst Saturday afternoon.

MYF TO COLLECT FOR CROP

The Methodist Youth will be collecting for CROP (Christian Rural Overseas Program), Monday night, October 30.

Starting at 6:00 p. m., the Youth will be ringing doorbells, going from house-to-house, to "Trick or Treat" for CROP. Their request is "Please watch for us, and assist in getting these donations for those in need of our help."

These Youth will be among thousands of CROP workers, during CROP WEEK, Oct. 29 to Nov. 4, as they call from door to door seeking "treats" for needy people abroad.

CROP is the Community Food Appeal of church World Service and collects food, fibre, and cash in communities throughout the United States for the World relief programs of the churches. It has become as much a symbol of Halloween as the traditional "Trick or Treat", black cats, Pumpkins, and witches.

The youth will join other CROP workers in the state who are seeking contributions of grain, Live-stock, rice and cash for the church overseas-material aid programs.

SUDAN BLANKS O'DONNELL, 35-0

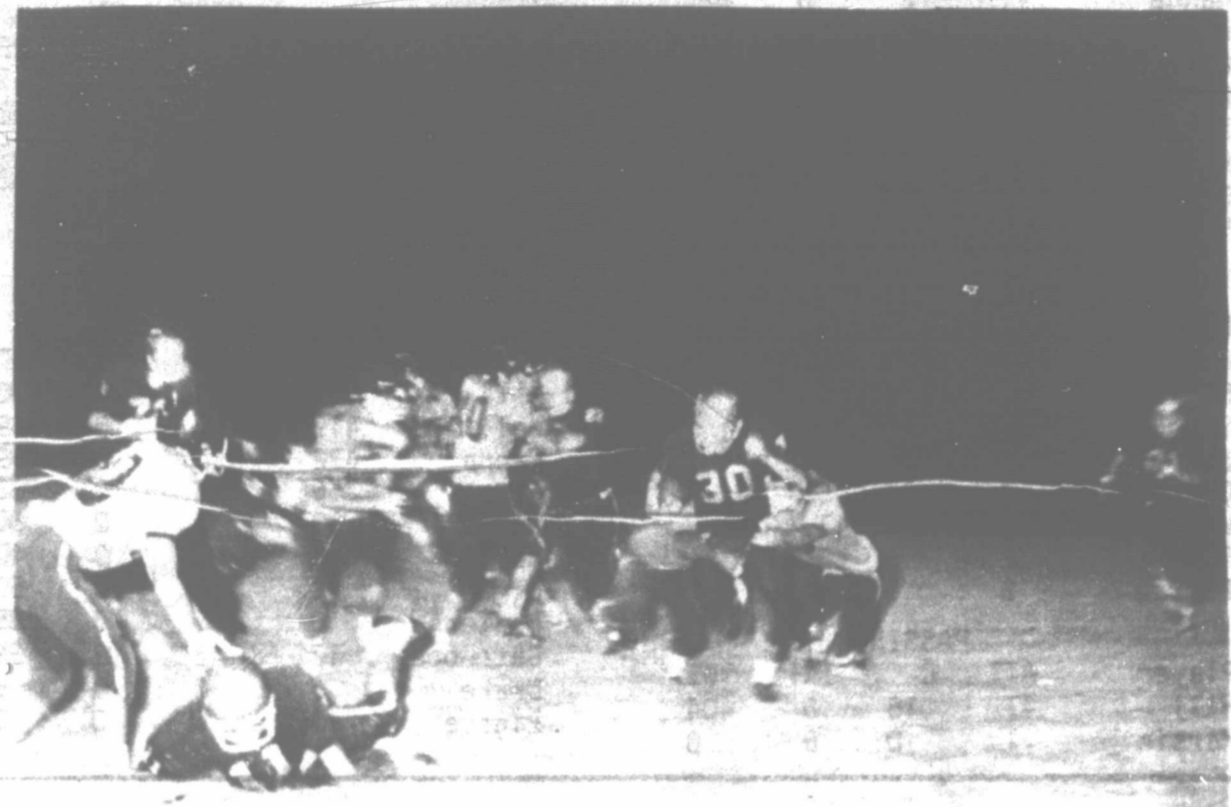

MAKING YARDS - Shown above is FB Larry Hanna (30) as he went for yardage Friday night against the O'Donnell Eagles. The Hornets were victorious in the game, 35-0. Sudan takes on a district foe Friday night, the Springlake Wolverines. Game time is 8 p. m. in Springlake.

GAME AT A GLANCE

SUDAN	O'DONNELL
10	first downs 7
255	yards rushing 116
16	yards passing 29
1	completed pass 3
40	intercepted pass 0
3	fumbles lost 0
5-35	penalties 4-30
3-35	punts, avg. -26.7

Striking early Friday evening, the Hornets defeated the O'Donnell Eagles, 35-0. The Hornet offense looked good, and the defense was really tough, allowing the Eagles only one first down and

Andy Perez Rites Set

Funeral services for Andy Perez Jr., 19, son of Mr. and Mrs. Andy Perez of Sudan, will be held tomorrow, Friday, at 4 p. m. in the First Baptist Church of Sudan with the Rev. Willie Hazel officiating, assisted by Rev. Moses Padilla. Burial will be in the Sudan Cemetery under the direc-



ANDY PEREZ, JR.

tion of the U. S. Army.

Perez was wounded recently while serving as a paratrooper in Vietnam. He was sent back to the states where he was scheduled to undergo surgery at a hospital at Fort Hood, Texas. He died Monday evening, apparently as a result of a head wound received in Vietnam. Perez's death was the first casualty from Sudan in the Vietnamese war.

Survivors include his parents, six sisters, Maria, Belinda, Yolanda, Diamond, Nona, Inna and four brothers, Freddy, Andy, Roy, Rolanda, all of the home; grandparents, Mrs. Maria Perez of Amberst, and other relatives.

There were 22 members and about 12 guests present. The members who were present were Mickey Logan, Vicki Ray, Sharon Baker, Jeanne Baker and Debbie Nix.

Miss Debbie Nix was elected sweetheart and Mickey Logan the sweetheart. Miss Nix will participate in the District FFA Sweetheart Contest in Littlefield in December.

a total of 43 yards in the first half.

Eagle QB Randy Bessires attempted a pass on the first play in the game, which Hornet QB Ronnie Hill intercepted on the Eagle 40 yard line. Then fullback Larry Hanna broke through for a 35 yard touchdown run, and HB Jerry Bellar added the PAT. Sudan led 7-0, less than a minute deep into the game.

In the second quarter, with the ball in Hornet possession on the Eagle 15, Hanna carried 13 yards for the second TD, and Bellar booted the extra point to put Sudan in the lead, 14-0. Bellar kicked off, and the Eagles put the ball in play on their own 18 yard line. They moved down to the 30, where HB Billy Gore intercepted on Eagle pass and made a 35 yard run for another Hornet touchdown. Bellar added the PAT, and the score was 21-0, Hornets.

In this same quarter, BE Steve Martin intercepted an Eagle pass and ran the ball all the way to the Eagle 20. The Hornet B-team came in for some offensive action, and with the help of the regular Hornet defensive unit, the first half ended with Sudan out front, 21-0.

The Hornet B-team saw a lot of action especially in the second half of the game. Early in the 3rd quarter, Jerry Bellar carried 4 yards for a touchdown, and added the PAT to make the score 28-0, Hornets. Several plays later, the second team Hornet QB Rex Boyler handed off to FB David Weaver who plunged on through the Eagle defensive line and scampered 62 yards for another Hornet touchdown. Bellar came in to kick the extra point to make the score 35-0, Sudan.

In the remaining quarter the ball changed hands many times. One of those plays included an interception of an Eagle pass by Guard Billy Ford on the Eagle 30 yard line. Neither team scored in this quarter, so when the clock ran out the Hornets had one more victory to their credit, 35-0, Sudan over O'Donnell.

Sudan will play the Springlake Wolverines on their home ground Friday - so lets all go and back the Hornets to win this conference game. Game time in Springlake, 8 p. m.

The Sudan 7th and 8th grade teams, and also the B-team will play Springlake here in Mastin Stadium, Thursday, 4:30 p. m.

She will also represent the Sudan FFA Chapter in the Local Livestock Show, Lamb County Livestock Show, and Area Wide Livestock show. At these shows she will assist in handing out ribbons and trophies to the boys and girls who have winning animals. Miss Nix will also compete for the title of Princess of the South Plains Junior fat stock show.

Miss Sharon Baker who is now the District FFA Sweetheart will attend the District Contest where she will assist in conducting the contest and presenting the new District Sweetheart.

Halloween Queen Candidates Named

Queen candidates and their escorts have been named for the annual Halloween Carnival to be held Tuesday evening, Oct. 31. The event is staged each year by the local PTA, and those serving on various committees include overall chairman, Mrs. John W. Humphreys, Mrs. U. J. King, chairman of the Queens race; Mrs. Bud Provence, Mrs. Jimmy Carpenter and Mrs. Bobby Jack Markham, chairmen of the stage decorations. Others to help are Mrs. Kenneth Niles, Mrs. Noble Dudgeon, Mrs. Matt Nix, Jr., and Mrs. Glenn Gatewood. Directing the spook parade will be Mrs. Calvin Wiseman and Mrs. James Withrow. Mrs. Bob Drake will be in charge of concession stands and booths.

The coronation will be held in

the high school auditorium and will be followed by the spook parade. Those who plan to participate should come early in order to receive a name tag.

Queen candidates and their escorts are first grade Traci Covert, Mike Jones, Mary Margaret May, Jimmy Don Polk; second grade Sheri Templeton, Darran Provence, Steve Ritchie, Donna Brogdon; third grade Sheryl Black, Terry Swart, Carolyn Carpenter, Brad Pierce; fourth grade Francine Niles, Mark Lane, Ann Nix, Rusty Gore; fifth grade Mary Jo Williams, Harold Scott; sixth grade Jo Gaye Day, Leasa Hester, seventh grade Daxina Phillips, and Reagan Baker.

The queen contest will close at 4 p. m. Monday afternoon when all money will be collected and counted. The coronation will be held following the spook parade and those to operate booths are Seniors, Pie Walk and popcorn; Juniors, Spook

House; Sophomores, Old English Tavern; Freshman, Coin Toss, 8th grade, Fortune telling booth; PTA; Body Painting, 7th grade, Baseball throw, bean count; Fish Pond, 1935 Study Club; Band Parents, Concession stand; PTA cake walk, Dart Board.

Judi West will be pianist for the coronation and Mrs. Alvin Mesamore, narrator. All concessions will close at 9 p. m.

ESA Talent Show Scheduled Here

The local chapter of the Epsilon Sigma Alpha will sponsor their second annual Talent Show to be held Nov. 4 in the high school auditorium.

All types of talent including musical selections, skits, readings, and reading exhibitions will be featured on the program. Interested persons interested in entering are requested to contact Ardene Provence. Entry blanks are also available at the high school. Entry fee will be \$1.00 per act and deadline for entering will be Wednesday, Nov. 1. Cash prizes of \$25.00, \$10.00 and \$5.00 will be awarded to first, second and third place winners respectively. The show will begin at 7:00 p. m. and admission will be \$1.00 for adults and 50 cents for students.

1968 HORNET FOOTBALL SCHEDULE

The new 1968 Football Schedule was released on Tuesday, October 24, with some shifting around of teams in almost every conference.

Vega was the only change in our conference schedule, giving us five conference games instead of four on the Hornet schedule for next season. 1968 Schedule as follows:

SUNDOWN	Here	Sept. 13
AMHERST	There	Sept. 20
MORTON	Here	Sept. 27
SEAGRAVES	There	Oct. 4
PLAINS	There	Oct. 11
BOVINA	There	Oct. 18
VEGA	Here	Oct. 25
SPRINGLAKE	Here	Nov. 1
KRESS	There	Nov. 8
FARWELL	Here	Nov. 15

Debbie Nix Elected FFA Sweetheart

The Sudan FFA met Thursday night in a called meeting for the purpose of electing their FFA sweetheart. Debbie Nix presided in the absence of the president, Darran Provence.



1967-68 FFA SWEETHEART - Miss Debbie Nix, daughter of Mr. and Mrs. Matt Nix, was recently elected FFA Sweetheart for the Sudan FFA Chapter.

PERSONALS

Mrs. and Mrs. T. Fife and T. W. spent several days last week in Junction and San Antonio, visiting their son and family, and Mrs. Aubrey E. Fife.

ATTEND THE ESA TALENT SHOW SATURDAY, 7:30 P.M. SCHOOL AUD.

FOOTBALL BOOST THE HORNETS!

**SUDAN
AT
SPRINGLAKE**

SCORING					RECEIVING		
Player	TD	EP	FG	TP	Player	No. Caught	YDS
Hill	3	0	0	18	Bellar	4	130
Hanna	11	2	0	68	Martin	3	40
Bellar	4	12	1	39	Gore	2	26
Gore	3	0	0	18	Hanna	2	21
Weaver	1	0	0	6	Hines	2	60
Davis	1	0	0	6	Potter	2	85
Hines	0	2	0	2	Gatewood	1	42
Gatewood	1	0	0	6			
Martin	0	2	0	2			

RUSHING				TOTAL OFFENSE			
Player	TC	YDS	AVG	Player	RUSH	REC	PASS
Hill	45	186	4.1	Hill	186	0	404
Bellar	73	419	5.7	Bellar	419	130	0
Gore	39	256	6.6	Hanna	432	7	0
Hanna	83	432	5.2	Gore	256	26	0
Gatewood	3	17	5.7	Weaver	80	0	0
Weaver	7	80	11.4	Martin	0	40	0
Drake	2	6	3.0	Hines	0	60	0
Pierce	2	3	1.5	Potter	0	85	0

PASSING				
Player	ATT	C	INT	YDS
Hill	47	16	0	404
Martin	1	0	0	0

**GAME TIME
8 P.M.
FRIDAY**

These Hornet Boosters
Believe Sudan Can
Win District This Year!

Tom Henderson Grocery		Heard's Grocery
Dairy Bee Drive In	Nix & Grigsby DELINTING & SEED	White's Auto Store T. W. (WOODY) DUNAWAY
Nichols Oil Co. Phillips 66	Baccus Chevrolet	The First National Bank
Keith Glover Ford	Reed's Shamrock Service	Knox's Texaco
DeLuxe Cafe	Nichols Insurance Agency	Curry Furniture
G & C Auto Supply	Lamb County Butane Co.	Harlin Radio & TV
Melson Cleaners	Central Compress & Whse	Brown Implement Co.
Fairview Gin	Higginbotham-Bartlett Co. BUILDING MATERIALS	F. O. Masten
Stuart's Flowers	Sands Cafe	Feeder's Grain, Inc.
Sudan Beacon-News	Olis Nix Implement Co.	Farmers Co-op Gin

Honor Roll

SENIORS: Sharon Baker, Donna Gaston, Sharon Seymore, Janet Ritchie, Linda Patterson, Andrea Thomasson, Sherry Withrow, Judy West, Sherry Whiteaker, Debbie Nix, Nancy Lance.

JUNIORS: Dick Black, Frances Hanna, Steve Martin, Tim Nix, Monte Rogers, Bobby Brown, Kathy Fisher.

SOPHOMORES: Connie Lance, Sue Noles, Louise Williamson, Sharon Wilson, Cynthia Wiseman, Rex Boyles, Bobby Drake, Larry Hanna, Ricky May, Harvey Willey, Doris Reese, Clinton Jones, Burck Tollett, Venita Whiteaker.

FRESHMEN: Larry May, Donald Cox, Ronald Cox, Joan Harper, Malinda Jenkins, Linda Lane, Pam Nix, Angela Pickett, Janine Pierce, Helen Black, Betty Legg, Don Har-

EIGHTH GRADE: Linda Bellar, James Black, Roger Boyles, Bo Lance, Brent Whiteaker, Cynthia Scott, Brent Wiseman, Gerald Cox, Sharon Bevers, Susan Gaston, Maria Lopez, Glynda Williams, Angela King.

Personals

Guests last week in the home of Mr. and Mrs. Audrey West were Mrs. P. T. Walker and Mrs. Johnny Pippin of Slaton.

Mr. and Mrs. Grady Pricer of Salina, Kansas visited last week in the home of Mr. and Mrs. Martin Maxwell.

Visiting this week in the Martin Maxwell home were his brother,

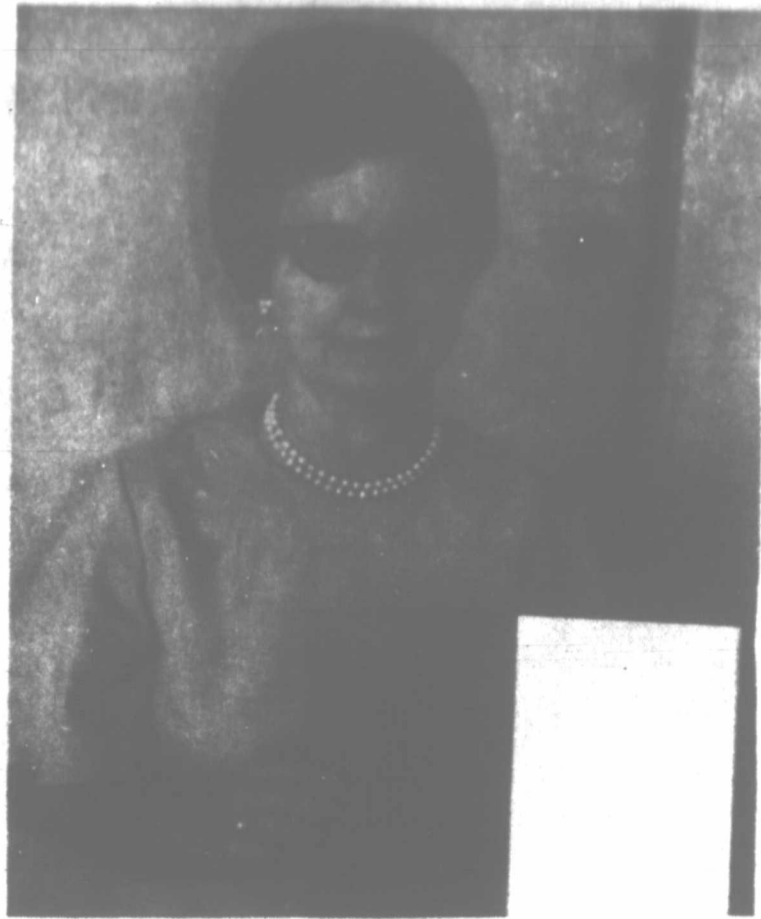

MRS. EVALYN PARROTT SCOTT

A book for Lady Bird--Evalyn Parrott Scott, historian and columnist, recently mailed to the First Lady, a copy of her book which was written about her mother's people, entitled Volume I, Cooper Family Notes.

As soon as Volume II, Parrott Family History, has been completed a copy of this book will also

be mailed to Mrs. Johnson. Mrs. Scott in doing family research discovered that generations ago, in the early 1700's, the Johnson, Parrott, and de Grafenreid families were neighbors in Virginia and North Carolina and intermarried. Lynda Bird Johnson's fiancé, Capt. Charles Robb, is a direct descendant of the Baron Christopher de Grafenreid.

Oliver Maxwell, Clyde Johnson, and William Earl Holland of Austin. The group were enroute to Idaho on a hunting trip.

Mrs. Jinks Dent will be hostess for a meeting of the Sudan Sewing Club Thursday afternoon at

2:30. Mr. and Mrs. H. E. Nix returned to their home in Denton last week after visiting relatives in Sudan and Amherst.

Mrs. Matt Nix Sr. and Mrs. Gladys Glem of Amherst visited Sunday in the home of Mr. and Mrs. Matt Nix, Jr. Mrs. Glem also visited her other daughter Mrs. W. C. Masten.

Bertha Vereen has returned to Dimmitt after spending a weeks vacation at her home here.

Mr. and Mrs. Lynn Olds and Mr. and Mrs. Elgan Baccus have returned from a fishing trip to Lake Brownwood.

Mrs. J. W. Olds has a new great grandson, Carey Dwight Bouldin. His parents are Mr. and Mrs. Bobby Bouldin of Lubbock. He was born Oct. 7.

Mr. and Mrs. W. T. Vereen visited during the weekend with their grandson and wife, the Travis Crouches in Albuquerque; and with his brother and family, the Arnold Vereens in Estancia.

Radney Nichols spent the weekend visiting his son, Charles Radney Nichols in Amarillo.

Mrs. Loyd Robinson and Donna Beth Testerman and daughter, Ann, have been fishing and staying at their cabin at Lake Alamo-gordo.

Mrs. Radney Nichols accompanied Mrs. Nelson of Lubbock to Enid Oklahoma over the weekend. Mrs. Nelson Nichols visited her mother who is confined to a Rest Home there.

COTTON HARVEST OFF TO FAST START

The South Plains cotton harvest continued to gain momentum this week and was ahead of the pace of the 1966 harvest, according to W. K. Palmer, in charge of the Lubbock Cotton Clasing Office of the USDA.

Forty-seven hundred samples were classed at the Lubbock office during the week ending Wednesday, Oct. 18, bringing the total classed this season to 7,300. Through October 18th last year only 2,900 samples of the 1966 crop had been classed.

Most of the cotton harvested this season has been long staple varieties and has been hand-picked and machine picked.

Quality of these early harvested bales has been excellent. Grades have been predominantly Middling, and average staple length has averaged better than 1-1/8". Micronaire has been excellent with approximately 97 per cent milking 3.5 and better.

Prices paid for these early bales indicate a strong demand for South Plains farmers as reported by the Consumer and Marketing Service of the USDA, generally ranged from \$7.50 per bale over the loan for short staple cotton up to \$65.00 per bale over the loan for 1-3/32" and longer cotton.

Prices paid farmers for cottonseed ranged from \$52 to \$57 per ton.

HIGH PLAINS CONDUCTS IRRIGATION TEST

Efficient irrigation, or practical utilization of irrigation water should be a major concern of all High Plains farmers. For this reason, an irrigation-fertilizer test on winter wheat has been conducted at the High Plains Research Foundation for the past three years, under the direction of James Valiant, Soil Scientist, and Loyd Langford, Associate Agronomist.

Research has shown that a winter irrigation on non-grazed wheat is neither practical nor profitable. If the winter wheat is to be grazed, an irrigation in January is probably necessary.

The Tascosa variety of wheat was used in the study, and two irrigation methods were utilized, with twelve different fertilizer levels. The irrigation method which proved most economical on non-grazed wheat included an application at germination, jointing, early boot, and head.

It was interesting to note in the same test that the fertilizer levels



WHO HAS THE BALL? - Shown above is a photo taken during the Sudan - O'Donnell football game which depicts a tense moment when it was uncertain which team had the ball.

of 120-60-0, 120-90-0, and 120-0-0 plus 30 pounds of sulfur produced yields with no significant differences. (Figures refer to lbs. of Nitrogen, Phosphate, and Potash per acre.) However, the level of 120-0-0 plus 30 pounds of sulfur produced the greatest return because of the lower cost of fertilizer.

It is believed that the sulfur increased the yield by making soil phosphate more available to the plant, rather than as a plant nutrient for the wheat.

On non-grazed wheat, the combination of eliminating a winter irrigation, plus the decreased fertilizer costs, should result in more net profit for the wheat farmer.

LAMB COUNTY ACCIDENT REPORT FOR SEPTEMBER

The Texas Highway Patrol investigated 12 accidents on rural highways in Lamb County during the month of Sept., according to Sgt. Thurman Keffer, Hwy. Patrol Supervisor of this area.

These crashes resulted in one person killed, five injured and an estimated property damage of \$5,785.

The rural accident summary for this county during the first nine months of 1967 shows a total of 77 accidents resulting in five persons killed, 29 injured, and an estimated property dam-

age of \$81,410. Traffic wise, October signals the beginning of the most deadly season of the year. From past experience these last three months of the year almost double the number of deaths occurring during the first three months of the year.

The Sgt. listed some factors why these three months are more deadly. (1) Oct. marks the beginning of shorter days and longer nights. These increased hours of darkness will hide dangers otherwise visible during the daylight hours. (2) An increase in

traffic due to vehicles conveying school children, football games, harvest vehicles and trailers, and the holidays. (3) Inclement weather conditions. These factors in varying degrees coupled with high speed cause accidents that would not occur in the daytime.

Personals

Mrs. Joel Thompson, a former patient in a Lubbock hospital, has been moved to the Hospitality Home in Littlefield for recuperation.

TENDER STEAKS ARE OUR SPECIALTY
DELUXE CAFE
OPAL & ERNEST PENNINGTON

LIVING IS BETTER™
Fort Worth Star-Telegram
No increase on Annual Mail Rates
NOW!
FOR A LIMITED TIME YOU CAN SUBSCRIBE TO
THE Fort Worth Star-Telegram
by mail and save money!

Morning with Sunday Reg. \$28.00 You save \$9.25
18⁹⁵
Morning except Sunday Reg. \$21.00 You save \$6.25
14⁹⁵

Expanded news coverage of the Star-Telegram means a greater STATE newspaper for you than ever before, more sports coverage and women's news, too... more than any other Texas newspaper. There's more reading enjoyment for every member of the family... that's why we say **LIVING IS BETTER** with the Fort Worth Star-Telegram. And if you subscribe now, you can save.

Fill out and mail to the Star-Telegram today or see your hometown agent

NAME _____
ADDRESS _____
CITY _____
STATE _____

Mailing with Sunday Mailing without Sunday

DIGNITY
during time of loss
No price can be set on dignity and understanding. No matter how little you pay, we always give them.

HAMMONS FUNERAL HOME
AMBULANCE SERVICE
Phone 385-5121
503 E. 5th St.
Littlefield

BEST BATTERY BUYS!
WHATEVER YOUR NEEDS IN AUTO PARTS, SEE US!
G & C Auto Supply
Phone 227-3212
SUDAN

Fast on the dry? Old Sol at high noon... or any means of drying can't come even close to Gas for speed. Then, too, gentle Gas heat blows moisture away—instead of baking it out—so your clothes are always soft, fluffy and almost wrinkle-free. All this and economy, too, in today's most modern dryer.

FASTEST SUN IN THE WEST ... A GAS DRYER.

Pioneer Natural Gas Company

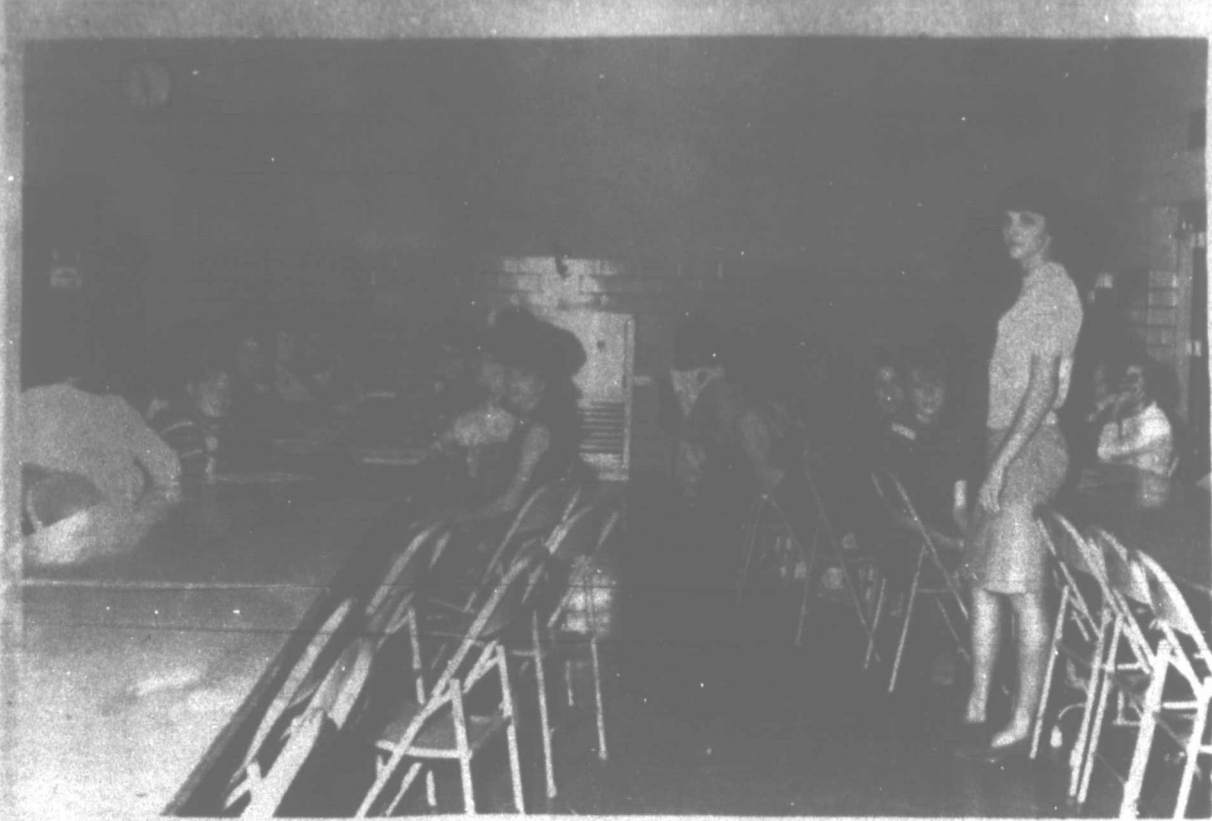

FHA WORKSHOP--Future Homemakers attending the FHA Workshop here, conducted by Roosevelt FHA members and their advisor, Mrs. Glenda Harris. Sudan Home Economics teacher, Mrs. Sue Burgess, stated that some 60 girls attended this FHA Degrees Workshop, with Sudan and Amherst FHA members serving as hostesses.

TEXAS TECH-SMU

Texas Tech and Southern Methodist clash in a Southwest Conference contest as the Red Raiders visit the Cotton Bowl Saturday. Kickoff is set for 7:30 p. m. Southern Methodist, who opened the season with a thrilling 20-17 win over Texas A&M, has lost four games. The Mustangs spoiled homecoming for the Red Raiders last year with a 24-7 victory before 40,354 fans in Jones Stadium. After a convincing 52-0 win over Iowa State and superb victory over Texas, Texas Tech has been derailed by Mississippi State, and A&M, and Florida State. Coach J. T. King hopes to get the Red Raiders back in the victory column.



SUDAN FFA CHAPTER - Shown above are members of the Sudan FFA chapter along with Debbie Nix, chapter sweetheart and Mickey Logan, chapter plow girl. Advisor is Don Ham.

SUDAN BEACON-NEWS

THURSDAY, OCT. 26, 1967

YWA NEWS

The YWA's of the First Baptist Church met Wednesday at 7:00 p. m. Officers were elected as follows: president, Judy West; vice president, Cathy Fisher; sec.-treas. Frances Hanna; reporter-publicity chairman, Janet Ritchie; program chairman, Sheryl Waltz; prayer chairman, Nancy Lance; mission chairman, Penny Mudgett. Mrs. Tommy Lacey, director, invites all girls 16 and older, regardless of church affiliation, to come to YWA's.



Devotional

By HAZEL HOUSE

"HOW ABOUT YOUR DIET?"

Scripture: St. John 6:51-58; 7:37-46; 12:42-45. Bread is something we eat to sustain the physical body. And Jesus said, "I am the living bread which came down from heaven. If any man eat of this bread, he shall live forever and the bread that I will give is my flesh, which I will give for the life of the world." Jesus did give His flesh--He died on the Cross, that you and I might accept Him, "eat", and live forever. This bread we eat continually, day by day, to sustain the spiritual body. Do you believe His Promise? ***

...Then came the officers to the chief priests and Pharisees; and they said unto them, why have ye not brought Him? The officers answered "Never man spake like this man." Jesus had just finished saying, "If any man thirst, let him come unto me, and drink." Are you satisfied with everything just like it is, just like you are, or do you want to live abundantly, joyously, forevermore? Jesus said, "If you thirst, come to me." Will you come? ***

Jesus also said, "I am the door; by me, if any man enter in, he shall be saved, and shall go in and out and find pasture... I am come that they might have life, and that they might have it more abundantly." "I am the good Shepherd; the good Shepherd giveth his life for the sheep." "I know them, and they follow me; and I give unto them eternal life; and they shall never perish, neither shall any man pluck them out of my hand." Do you know the Good Shepherd? Do you know the way to life? Do you know the way to the Holy Spirit's guide. The Bible is the record and guide book--the Holy Word of God. Through prayer, reading of the Word, and in service as we join the fellowship of other children of God, we can have the guidance and the light by which we walk in the footsteps of Jesus that will lead us all the way home to the throne of God, in glory, in light, in triumph.

GOOD NEWS FOR MODERN MAN

Jesus cried out in a loud voice, Father in your hands place my spirit! Luke 23:46

"Which one of you can live a few more years by worrying about it?" Luke 12:25

The one who thinks he is standing up better be careful that he doesn't fall! I Corinthians 10:12

This drawing by Ronald DeWitt, a Swiss artist, is from "Good News for Modern Man," the New Testament in today's English. Over 10 million copies have been distributed the first year. Available at 95 cents a copy from the American Bible Society, 1865 Broadway, New York, N. Y. 10023.

SUDAN RESIDENTS ATTEND DISTRICT PTA MEETING

Mrs. Bob Drake and Mrs. Glenn Gatewood attended District PTA meeting held Thursday in Hale Center. Mrs. Jack Strong, district president, gave the welcome. Theme for the program was "The World-Our Neighborhood." Program leaders were Dr. John McFarland, State PTA Seminar chairman of Leadership; Mrs. Gene Harris of Sweetwater; Mrs. Travis Williamson of Bryan. Mrs. Drake was one of ten forming a panel in the afternoon when the panel members discussed "The Neighborhood of Our Local Unit".

Ken Mimyard is a surgical patient at the Methodist Hospital in Lubbock.

The Woman's Society of Christian Service of the Methodist Church met Monday, Oct. 23, in the sanctuary for the call to Prayer and Self-Denial program. "At The Door, A Knock" was the subject of the Quiet Day Program, with Mrs. Hazel House a leader. Scripture from St. John 15 and 21 was read by Mrs. Jean May, song leader was Mrs. Mickey Nix and prayers were led by Mrs. Gladys Terry and Mrs. Jerald Smith. Mrs. Virginia Ross was pianist. Mrs. House gave the benediction. A medicinal soup and refreshment was served at noon by Mrs. Jackie Matthews.

Those present were Madames Nix, May, House, Terry, Smith, Ross, Matthews, Frances Furman, Faye Lyle, Barbara May, Lee Jackson, Calla Dryden, Margaret Smith, Glad Nichols.

ESA MEETING HELD

The Epitton Sigma Alpha Society met Thursday evening in the home of Martha Markham with Waynette Fisher as co-hostess. Director for the program was Mary Cowart and Charlene Blume discussed the topic "Giving and Receiving Friendship". During the business meeting, a Talent Show was planned by the group to be held Nov. 5, in the high school auditorium at 8 p. m. Those wishing to enter the show may do so and an entry fee of \$1.00 will be charged. Also a linen show will be held and the items will be sent to a victim of the recent hurricane Beulah. Prayers for the meeting were the hostesses and Mary Cowart, Charlene Blume, Charlene Baker, Alma Lomakin, Martha Markham, Betty Martin, Arlene Provenza, Pam Williams, Nancy Wood, Sharon Brown, and a guest, Peggy Baker. Martha Markham and Arlene Provenza were in Seminole Sunday to attend District 3-ESA meeting held in the home of Ann Dunlap. Mrs. Williams was extended by Margie Furman, Gamble, and the response by Ann Hemstedler. The program was produced by the 5th and 6th grade students of the Epitton school. The song selection.

SUNDAY SCHOOL CLASS INSTALLS OFFICERS

The Epitton Sunday School Class of the First Baptist Church met for benediction Social Thursday night. Officers installed were: Mrs. J. A. Graves, teacher; Mrs. Jim Cain, president; Mrs. Gayla Beavers, 1st vice president; Mrs. Dan Wood, 2nd vice president; Mrs. John Williams, secretary; Mrs. Sammy Adams, 1st secretary; Mrs. Nancy Carpenter, treasurer; Mrs. Betty Baglin, Tommy Lacey, Mrs. Gayla Beavers, G. A. Graves, Jim Cain, Gayla Beavers, John Williams, and Jimmy Carpenter.

SHURFINE VALUE - READ CAREFULLY

Take this valuable SHURFINE money saving coupon to your favorite Affiliated Food store over 240 in the Golden Spread area.

15¢ OFF ON 2 LBS. SHURFINE PANCAKE MIX

W. Groer, Pashawide Associated Grocers, Inc. will redeem this coupon for 15¢ plus 2¢ handling charge and benefit of ability in accordance with the terms of this offer and if, upon request, you submit evidence thereof satisfactory to Pashawide Associated Grocers, Inc. Coupon may not be assigned or transferred. Coupon must pay sales tax. Void where prohibited, taxed as required by law. Good only in U.S.A. Cash value 1/20¢. This coupon void after November 23, 1967. Limit one coupon per family. Good Only At Affiliated Food Stores.

DAIRY BEE DRIVE-INN

HAMBURGERS -- FOUNTAIN SERVICE

ICE CREAM

BASKET LUNCHEONS -- SANDWICHES

MR. and MRS. TED WALKER, Props.

Phone 227-3892

WSCS CALL TO PRAYER PROGRAM HELD MONDAY

The Epitton Sigma Alpha Society met Thursday evening in the home of Martha Markham with Waynette Fisher as co-hostess. Director for the program was Mary Cowart and Charlene Blume discussed the topic "Giving and Receiving Friendship". During the business meeting, a Talent Show was planned by the group to be held Nov. 5, in the high school auditorium at 8 p. m. Those wishing to enter the show may do so and an entry fee of \$1.00 will be charged. Also a linen show will be held and the items will be sent to a victim of the recent hurricane Beulah. Prayers for the meeting were the hostesses and Mary Cowart, Charlene Blume, Charlene Baker, Alma Lomakin, Martha Markham, Betty Martin, Arlene Provenza, Pam Williams, Nancy Wood, Sharon Brown, and a guest, Peggy Baker. Martha Markham and Arlene Provenza were in Seminole Sunday to attend District 3-ESA meeting held in the home of Ann Dunlap. Mrs. Williams was extended by Margie Furman, Gamble, and the response by Ann Hemstedler. The program was produced by the 5th and 6th grade students of the Epitton school. The song selection.

DELUXE CAFE

THE BUTANE TANKS With Carburetion for Chevrolet Pickups Priced at Approx. Retail Price

\$160.00 each

COMPLETE, READY TO INSTALL, FOUR-SPEED TRANSMISSION FOR 1965 CHEVROLET

Red Hot Bargain

MONARCH BATTERIES EACH \$15.75

PRESTONE

6 Gallon case \$9.25

Baccus Chevrolet

PHONE 227-5081 SUDAN, TEXAS

FIDELIS S. S. CLASS HOLDS MEETING

The Fidelis Sunday School Class, First Baptist Church, met Tuesday, Oct. 10, 7:30 P.M., in the home of Mrs. Edna Bellamy. Eight members, two service members, and one visitor were present. Officers for the new church year were elected: president, Mrs. Leola Clark; vice president, Mrs. Irene Robinson; secretary, Mrs. Edna Bellamy; 1st secretary, Mrs. R. E. Lowery. A social hour and refreshments were served in the following: Madames Fred Macke, Nita Ruth, Leola Clark, Homer McHenry, Sally Crow, Ola Bacon, Maggie Morris, Edna Bellamy, Mrs. Bobby-Jean Day, and Mrs. Ruby Mince, class teacher.

A JOHNNY HARTFORD SCHOOL SAFETY TIP

Walking Safely--Plan the safest way to walk to school. Always walk on the left side of the road-facing traffic if there are no sidewalks. Look out at corners for turning cars. When it gets dark early, wear something white so you can be seen easily. Don't run into the street between parked cars. (This safety panel, one of a series for JUNIOR FIRE MARSHAL has been prepared as a public service of The Hartford Insurance Group.)

FA...
ey...
Pe...
on...
ups...
EED...
75...
TEXAS...
RTFORD...
TY TIP...
on the saf-...
chool. At...
left side of...
the car. When...
wear scene...
can be seen...
the street...
cars. (This...
of a series...
MARSHAL...
as a public...
ford insur...

Legal Notice

Slidoborn Drivers

Drivers of the Slidoborn...
are hereby notified...
that the following...
vehicles are...
registered in...
the name of...
the undersigned...
on the date...
of registration...
and that the...
same are...
subject to the...
operation of...
the laws of...
the State of...
Texas.

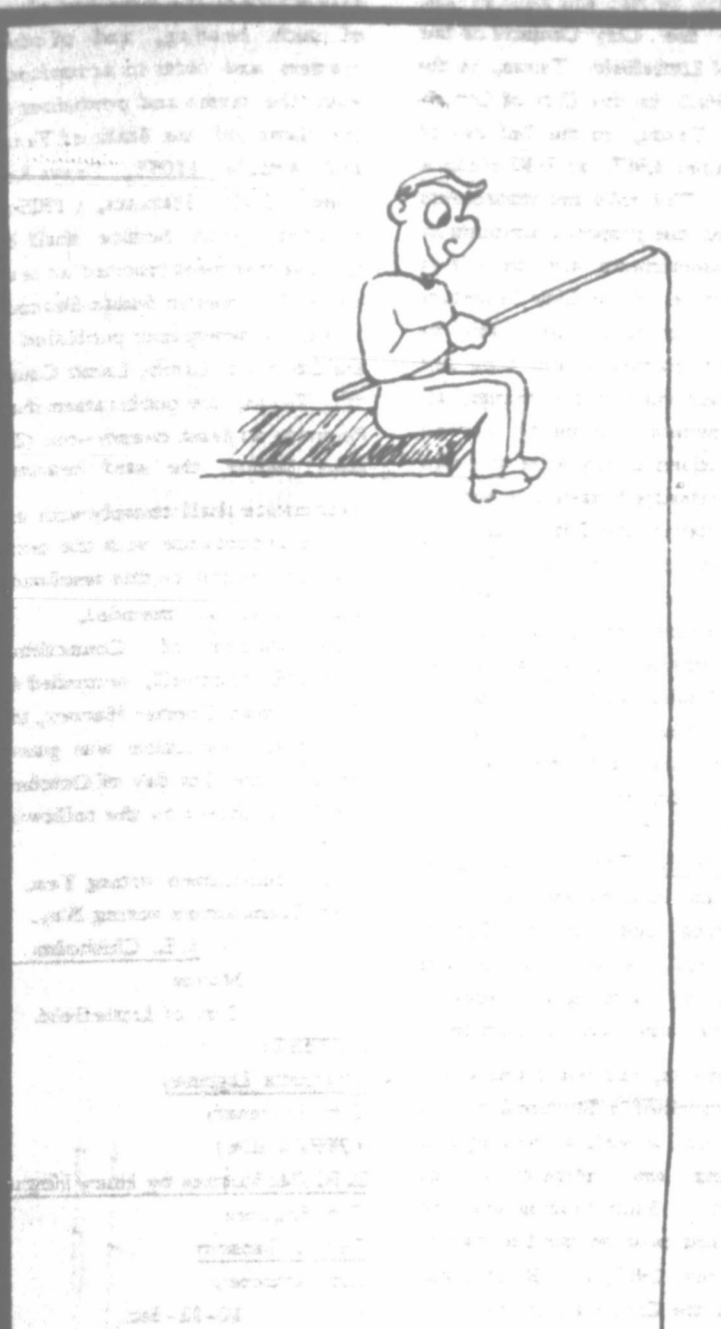

JUST A SINGLE LINE
in the newspaper

Official Ballot

LAMB COUNTY, TEXAS
November 11, 1957

Election on Proposed Amendments To The Constitution Of Texas

INSTRUCTIONS: Place an "X" in the square beside the statement indicating the way you wish to vote.

NO. 1 YES NO

NO. 2 YES NO

NO. 3 YES NO

NO. 4 YES NO

NO. 5 YES NO

NO. 6 YES NO

NO. 7 YES NO

NO. 8 YES NO

NO. 9 YES NO

NO. 10 YES NO

NO. 11 YES NO

NO. 12 YES NO

NO. 13 YES NO

NO. 14 YES NO

NO. 15 YES NO

NO. 16 YES NO

NO. 17 YES NO

NO. 18 YES NO

NO. 19 YES NO

NO. 20 YES NO

NO. 21 YES NO

NO. 22 YES NO

NO. 23 YES NO

NO. 24 YES NO

NO. 25 YES NO

NO. 26 YES NO

NO. 27 YES NO

NO. 28 YES NO

NO. 29 YES NO

NO. 30 YES NO

NO. 31 YES NO

NO. 32 YES NO

NO. 33 YES NO

NO. 34 YES NO

NO. 35 YES NO

NO. 36 YES NO

NO. 37 YES NO

NO. 38 YES NO

NO. 39 YES NO

NO. 40 YES NO

NO. 41 YES NO

NO. 42 YES NO

NO. 43 YES NO

NO. 44 YES NO

NO. 45 YES NO

NO. 46 YES NO

NO. 47 YES NO

NO. 48 YES NO

NO. 49 YES NO

NO. 50 YES NO

NO. 51 YES NO

NO. 52 YES NO

NO. 53 YES NO

NO. 54 YES NO

NO. 55 YES NO

NO. 56 YES NO

NO. 57 YES NO

NO. 58 YES NO

NO. 59 YES NO

NO. 60 YES NO

NO. 61 YES NO

NO. 62 YES NO

NO. 63 YES NO

NO. 64 YES NO

NO. 65 YES NO

NO. 66 YES NO

NO. 67 YES NO

NO. 68 YES NO

NO. 69 YES NO

NO. 70 YES NO

NO. 71 YES NO

NO. 72 YES NO

NO. 73 YES NO

NO. 74 YES NO

NO. 75 YES NO

NO. 76 YES NO

NO. 77 YES NO

NO. 78 YES NO

NO. 79 YES NO

NO. 80 YES NO

NO. 81 YES NO

NO. 82 YES NO

NO. 83 YES NO

NO. 84 YES NO

NO. 85 YES NO

NO. 86 YES NO

NO. 87 YES NO

NO. 88 YES NO

NO. 89 YES NO

NO. 90 YES NO

NO. 91 YES NO

NO. 92 YES NO

NO. 93 YES NO

NO. 94 YES NO

NO. 95 YES NO

NO. 96 YES NO

NO. 97 YES NO

NO. 98 YES NO

NO. 99 YES NO

NO. 100 YES NO

NO. 101 YES NO

NO. 102 YES NO

NO. 103 YES NO

NO. 104 YES NO

NO. 105 YES NO

NO. 106 YES NO

NO. 107 YES NO

NO. 108 YES NO

NO. 109 YES NO

NO. 110 YES NO

NO. 111 YES NO

NO. 112 YES NO

NO. 113 YES NO

NO. 114 YES NO

NO. 115 YES NO

NO. 116 YES NO

NO. 117 YES NO

NO. 118 YES NO

NO. 119 YES NO

NO. 120 YES NO

NO. 121 YES NO

NO. 122 YES NO

NO. 123 YES NO

NO. 124 YES NO

NO. 125 YES NO

NO. 126 YES NO

NO. 127 YES NO

NO. 128 YES NO

NO. 129 YES NO

NO. 130 YES NO

NO. 131 YES NO

NO. 132 YES NO

NO. 133 YES NO

NO. 134 YES NO

NO. 135 YES NO

NO. 136 YES NO

NO. 137 YES NO

NO. 138 YES NO

NO. 139 YES NO

NO. 140 YES NO

NO. 141 YES NO

NO. 142 YES NO

NO. 143 YES NO

NO. 144 YES NO

NO. 145 YES NO

NO. 146 YES NO

NO. 147 YES NO

NO. 148 YES NO

NO. 149 YES NO

NO. 150 YES NO

NO. 151 YES NO

NO. 152 YES NO

NO. 153 YES NO

NO. 154 YES NO

NO. 155 YES NO

NO. 156 YES NO

NO. 157 YES NO

NO. 158 YES NO

NO. 159 YES NO

NO. 160 YES NO

NO. 161 YES NO

NO. 162 YES NO

NO. 163 YES NO

NO. 164 YES NO

NO. 165 YES NO

NO. 166 YES NO

NO. 167 YES NO

NO. 168 YES NO

NO. 169 YES NO

NO. 170 YES NO

NO. 171 YES NO

NO. 172 YES NO

NO. 173 YES NO

NO. 174 YES NO

NO. 175 YES NO

NO. 176 YES NO

NO. 177 YES NO

NO. 178 YES NO

NO. 179 YES NO

NO. 180 YES NO

NO. 181 YES NO

NO. 182 YES NO

NO. 183 YES NO

NO. 184 YES NO

NO. 185 YES NO

NO. 186 YES NO

NO. 187 YES NO

NO. 188 YES NO

NO. 189 YES NO

NO. 190 YES NO

NO. 191 YES NO

NO. 192 YES NO

NO. 193 YES NO

NO. 194 YES NO

NO. 195 YES NO

NO. 196 YES NO

NO. 197 YES NO

NO. 198 YES NO

NO. 199 YES NO

NO. 200 YES NO

NO. 201 YES NO

NO. 202 YES NO

NO. 203 YES NO

NO. 204 YES NO

NO. 205 YES NO

NO. 206 YES NO

NO. 207 YES NO

NO. 208 YES NO

NO. 209 YES NO

NO. 210 YES NO

NO. 211 YES NO

NO. 212 YES NO

NO. 213 YES NO

NO. 214 YES NO

NO. 215 YES NO

NO. 216 YES NO

NO. 217 YES NO

NO. 218 YES NO

NO. 219 YES NO

NO. 220 YES NO

NO. 221 YES NO

NO. 222 YES NO

NO. 223 YES NO

NO. 224 YES NO

NO. 225 YES NO

NO. 226 YES NO

NO. 227 YES NO

NO. 228 YES NO

NO. 229 YES NO

NO. 230 YES NO

NO. 231 YES NO

NO. 232 YES NO

NO. 233 YES NO

NO. 234 YES NO

NO. 235 YES NO

NO. 236 YES NO

NO. 237 YES NO

NO. 238 YES NO

NO. 239 YES NO

NO. 240 YES NO

NO. 241 YES NO

NO. 242 YES NO

NO. 243 YES NO

NO. 244 YES NO

NO. 245 YES NO

NO. 246 YES NO

NO. 247 YES NO

NO. 248 YES NO

NO. 249 YES NO

NO. 250 YES NO

NO. 251 YES NO

NO. 252 YES NO

NO. 253 YES NO

NO. 254 YES NO

NO. 255 YES NO

NO. 256 YES NO

NO. 257 YES NO

NO. 258 YES NO

NO. 259 YES NO

NO. 260 YES NO

NO. 261 YES NO

NO. 262 YES NO

NO. 263 YES NO

NO. 264 YES NO

NO. 265 YES NO

NO. 266 YES NO

NO. 267 YES NO

NO. 268 YES NO

NO. 269 YES NO

NO. 270 YES NO

NO. 271 YES NO

NO. 272 YES NO

NO. 273 YES NO

NO. 274 YES NO

NO. 275 YES NO

NO. 276 YES NO

NO. 277 YES NO

NO. 278 YES NO

NO. 279 YES NO

NO. 280 YES NO

NO. 281 YES NO

NO. 282 YES NO

NO. 283 YES NO

NO. 284 YES NO

NO. 285 YES NO

NO. 286 YES NO

NO. 287 YES NO

NO. 288 YES NO

NO. 289 YES NO

NO. 290 YES NO

NO. 291 YES NO

NO. 292 YES NO

NO. 293 YES NO

NO. 294 YES NO

NO. 295 YES NO

NO. 296 YES NO

NO. 297 YES NO

NO. 298 YES NO

NO. 299 YES NO

NO. 300 YES NO

NO. 301 YES NO

NO. 302 YES NO

NO. 303 YES NO

NO. 304 YES NO

NO. 305 YES NO

NO. 306 YES NO

NO. 307 YES NO

NO. 308 YES NO

NO. 309 YES NO

NO. 310 YES NO

NO. 311 YES NO

NO. 312 YES NO

NO. 313 YES NO

NO. 314 YES NO

NO. 315 YES NO

NO. 316 YES NO

NO. 317 YES NO

NO. 318 YES NO

NO. 319 YES NO

NO. 320 YES NO

NO. 321 YES NO

NO. 322 YES NO

NO. 323 YES NO

NO. 324 YES NO

NO. 325 YES NO

NO. 326 YES NO

NO. 327 YES NO

NO. 328 YES NO

NO. 329 YES NO

NO. 330 YES NO

NO. 331 YES NO

NO. 332 YES NO

NO. 333 YES NO

NO. 334 YES NO

NO. 335 YES NO

NO. 336 YES NO

NO. 337 YES NO

NO. 338 YES NO

NO. 339 YES NO

NO. 340 YES NO

NO. 341 YES NO

NO. 342 YES NO

NO. 343 YES NO

NO. 344 YES NO

NO. 345 YES NO

NO. 346 YES NO

NO. 347 YES NO

NO. 348 YES NO

NO. 349 YES NO

NO. 350 YES NO

NO. 351 YES NO

NO. 352 YES NO

NO. 353 YES NO

NO. 354 YES NO

NO. 355 YES NO

NO. 356 YES NO

NO. 357 YES NO

NO. 358 YES NO

NO. 359 YES NO

NO. 360 YES NO

NO. 361 YES NO

NO. 362 YES NO

NO. 363 YES NO

NO. 364 YES NO

NO. 365 YES NO

NO. 366 YES NO

NO. 367 YES NO

NO. 368 YES NO

NO. 369 YES NO

NO. 370 YES NO

NO. 371 YES NO

NO. 372 YES NO

NO. 373 YES NO

NO. 374 YES NO

NO. 375 YES NO

NO. 376 YES NO

NO. 377 YES NO

NO. 378 YES NO

NO. 379 YES NO

NO. 380 YES NO

NO. 381 YES NO

NO. 382 YES NO

NO. 383 YES NO

NO. 384 YES NO

NO. 385 YES NO

NO. 386 YES NO

NO. 387 YES NO

NO. 388 YES NO

NO. 389 YES NO

NO. 390 YES NO

NO. 391 YES NO

NO. 392 YES NO

NO. 393 YES NO

NO. 394 YES NO

NO. 395 YES NO

NO. 396 YES NO

NO. 397 YES NO

NO. 398 YES

Stubborn Drivers

Those stubborn drivers who ignore traffic laws and play motorized Russian roulette as they rocket along the highways soon will encounter more radar speed checks and more Texas Highway Patrolmen writing tickets.

Statistics have proved conclusively that speed kills, that driving too fast is responsible for many traffic tragedies, so the Highway Patrol is going to do something about it.

The Texas Highway Patrol in coming weeks will field more men in more highway cruisers, armed with many more radar speed detectors, in order to encourage motorists to keep their speeds within legal limits, and to prevent the ever soaring number of traffic deaths from rising even higher.

Captain K. B. Hallmark, in charge of the Texas Highway Patrol in this District, points out that the plan to encourage drivers to maintain safe speeds is a safe driving speed? Who resulted from a 1966 survey on Texas highways which showed that speeding is an increasingly common occurrence.

In the first article in this series, Major Luther C. Moore, Commander of the Department of Public Safety's Northwest Texas Region #5, told how research by university scientists and government studies proves that a driver's chance of becoming involved in a fatal accident increases many fold at speeds over 60 miles an hour.

But how may drivers break the speed limit? What is the has the wrecks? And what types of highway accidents are most common?

These questions might be asked by the average Texas motorist, and Captain Hallmark has the answers, compiled from a survey of Texas highway speeds in 1966, and a recent report by the US Department of Commerce.

When Mr. average motorist takes to the highway, about one driver in every eight he meets (actually 12.4%) will be exceeding the daytime speed limit of 70 miles per hour, says Captain Hallmark.

The figure jumps much higher at night, and veteran officers point out that this increase is directly responsible for many fatal accidents.

Captain Hallmark said the survey made on Texas highways last year shows that nearly one-third of the drivers (29.6%) exceeded the night speed limit of 65 miles per hour.

Safest driving speed, according to the government report, is the average speed of all traffic—while the highest accident rates are found at the very lowest and very highest

Legal Notice

RESOLUTION
THE STATE OF TEXAS;
COUNTY OF LAMB;
RESOLUTION APPROVING AND ADOPTING ESTIMATES OF THE COST OF IMPROVEMENTS, OF AMOUNTS TO BE ASSESSED FOR IMPROVEMENTS IN THE NATURE OF GRADING, LAYING CURB AND GUTTER AND PAVING PORTIONS OF STREETS, HIGHWAYS AND AVENUES IN AND ALONG THE BOUNDARIES OF THE CITY OF LITTLEFIELD, TEXAS, FIXING THE TIME AND PLACE FOR HEARING OF THE OWNERS OF ABUTTING PROPERTY, AND OTHER PERSONS INTERESTED IN SAID PROPERTY AND DIRECTING THE CITY SECRETARY TO PUBLISH NOTICE ON BEHALF OF THE GOV-

erning body of the City of Littlefield, Texas, has heretofore ordered that portions of the streets, highways and avenues be improved by grading, installing concrete curb and gutter and paving with 6" caliche base and 1 1/4" asphaltic concrete surface together with incidentals, and appurtenances and arrangements therefor have been made and entered into by the City of Littlefield, Texas, with PIONEER PAVERS, INC., and WHEREAS, the governing body of the City of Littlefield has caused the City Engineer to prepare and file estimates of the cost of such improvements and estimates of the amounts per front feet to be assessed against abutting property and the owners thereof, and such estimates have been approved and examined; THEREFORE, BE IT RESOLVED BY THE CITY COUNCIL OF THE CITY OF LITTLEFIELD, TEXAS, by which is meant the governing body of the City,

AMERICAN CANCER SOCIETY INAUGURATES FUND

In response to numerous requests from families and individuals, the American Cancer Society has inaugurated a memorial fund. Families and friends of cancer victims are invited to contribute to commemorate their loved ones.

"Contributions made in memory of a friend or a member of the family are acknowledged by the American Cancer Society, and a memorial card is sent to the family stating that a memorial gift has been received and giving the name of the donor. These contributions may be in any amount," said Mrs. Gloria Jackson, Memorial Chairman, of the

Lamb County Unit. "Memorial funds are used to support the Society's three-fold attack on cancer through research, education and service," explained Mrs. Jackson. Memorial funds should be sent to Mrs. Gloria Jackson, % Security State Bank, Littlefield, Texas. 79339

ERNING BODY OF THE CITY OF LITTLEFIELD, TEXAS.

WHEREAS, the governing body of the City of Littlefield, Texas, has heretofore ordered that portions of the streets, highways and avenues be improved by grading, installing concrete curb and gutter and paving with 6" caliche base and 1 1/4" asphaltic concrete surface together with incidentals, and appurtenances and arrangements therefor have been made and entered into by the City of Littlefield, Texas, with PIONEER PAVERS, INC., and WHEREAS, the governing body of the City of Littlefield has caused the City Engineer to prepare and file estimates of the cost of such improvements and estimates of the amounts per front feet to be assessed against abutting property and the owners thereof, and such estimates have been approved and examined;

THEREFORE, BE IT RESOLVED BY THE CITY COUNCIL OF THE CITY OF LITTLEFIELD, TEXAS, by which is meant the governing body of the City,

Section 1. That the estimates prepared by the City Engineer, McMorris & Associates, be and they are hereby adopted and approved.

Section 2. NOTICE

TO THE OWNERS OF PROPERTY ABUTTING UPON THE HEREBELOW MENTIONED PORTIONS OF STREETS, HIGHWAYS,

AVENUES and/or ALLEYS AND TO ALL OTHERS AFFECTED:

The governing body of the City of Littlefield, Texas, has heretofore ordered that the following portions of streets, highways and avenues in and along the boundaries of the City of Littlefield, Texas, be improved by raising, grading and filling and installing concrete curbs and gutters and installation of sewers and drains where necessary on streets, highways, and avenues hereinafter designated, and it is hereby found and determined that the costs of improvements on such portions of said streets, avenues and highways are the amounts set out in the respective following paragraphs covering the units therein described, and the amount per front foot in each unit proposed to be assessed for such improvements against the abutting property and the owners thereof on the portions of said streets, avenues and highways is \$4.00 per front foot in Units 1-67 and 2-67; and \$2.49 per front foot in Units 3-67 and 3A-67; said properties and units being as follows, and the estimated cost of improvements being the figure following the unit description, to-wit:

UNIT 1-67, Lake Avenue from SPL West 6th St. to NFL West 7th St.; \$2,800.00

UNIT 2-67, Smith Street from Ash to Beech Ave.; \$2,795.84

UNIT 3-67, Highway 54 West from Monticello Ave. to Sunset

Ave.; \$8,911.85
UNIT 3A-67, Highway 54 East from Highway 385 to Highway 84; \$10,043.42.

And the arrangements for the making and construction of such improvements with pavement of 1 1/4" asphaltic concrete surface treatment and a six-inch caliche base has been made and entered into by the City of Littlefield, Texas, and rolls and statements showing the proposed amounts to be assessed against abutting property and the owners thereof have been filed with the City, and such rolls and statements showing other matters and things, and have been approved and the City Council of the said City has fixed a time and place for hearing of the owners of property abutting upon said portions of streets, highways and avenues and to all others affected, at which hearing the amounts to be assessed against the respective parcels of abutting land and the owners thereof, for improvements in the units upon which the particular parcels of property abut, the amounts of benefits to the respective parcels of property by means of the improvements in the unit upon which the particular property abuts, the regularity of the proceedings with reference to such improvements the apportionment of the cost of such improvements, and other matters and things will be determined, and after such hearing, assess-

ments will, by ordinance, be made and levied and such hearing, will be had and held by and before the City Council of the City of Littlefield, Texas, in the City Hall in the City of Littlefield, Texas, on the 2nd day of November, 1967, at 7:30 o'clock P.M. The rolls and statements showing the proposed amounts of such assessments are on file in the office of the City Secretary and open to inspection of any interested parties at any time and of all said matters and things, all such owners of property, as well as any others in any wise affected or interested will take due notice.

By order of the City Council of the City of Littlefield, Texas, this 5th day of October, 1967.

No notice other than hereinabove provided for shall be necessary but publication of such notice shall be due and sufficient notice to any and all other persons, firms, corporations, and other parties.

Section 3. That a hearing be given and held by and before the governing body of the City of Littlefield, Texas, to all persons owning or claiming any property abutting any part or portion of said streets, highways and avenues described in Section 2 of this resolution, as well as owning and claiming any interest in such property. Such hearing shall be given and held on the 2nd day of November, 1967, at 7:30 o'clock P.M. in the City Hall of the City

of Littlefield, Texas, and the City Secretary is hereby directed to give notice of the time and place of such hearing, and of other matters and facts in accordance with the terms and provisions of the laws of the State of Texas and Article 1105B, Texas Revised Civil Statutes, 1925 amended. Such Notice shall be by advertisement inserted at least three (3) times in Sudan Beacon-News, a newspaper published in the County of Lamb, Lamb County, Texas, the publication shall be made at least twenty-one (21) days before the said hearing.

Said notice shall comply with and be in accordance with the terms and provisions of this resolution and said act as amended.

On Motion of Councilman James E. Shotwell, seconded by Councilman Chester Harvey, the foregoing resolution was passed on this the 5th day of October, 1967, as shown by the following vote.

All Councilmen voting Yea.
No Councilmen voting Nay.

/s/ J. E. Chisholm
Mayor
City of Littlefield

ATTEST:
Charlotte Lightsey
City Secretary
APPROVED:
B. R. McMorris by Huey Hogue
City Engineer
Ted L. Sansom
City Attorney
10-12-3tc

No 4902

Election On Proposed Amendments To The Constitution Of Texas

LAMB COUNTY, TEXAS
November 11, 1967

Official Ballot

INSTRUCTION NOTE: Place an "X" in the square beside the statement indicating the way you wish to vote.

No 4902

CONSTITUTIONAL
AMENDMENT ELECTION
Lamb County, Texas
NOVEMBER 11, 1967

NOTE: Voter's Signature To
Be Affixed on the Reverse
Side.

NO. 1

FOR The constitutional amendment allowing counties to put all county taxes into one general fund.

AGAINST

NO. 2

FOR The constitutional amendment to permit municipalities, other political subdivisions, and state-supported entities located within hospital districts to participate in the establishment, maintenance, support, or operation of mental health services, mental retardation services, or public health services.

AGAINST

NO. 3

FOR The amendment to extend the Veterans' Land Program by authorizing the sale of bonds to increase the Veterans' Land Fund for the purpose of purchasing land in Texas to be sold to Texas veterans who served in the Armed Services of the United States between September 16, 1940, and the date of formal withdrawal of United States troops from the present armed conflict in Viet Nam, which amendment would amend Section 49-b, Article III of the Constitution of Texas, and provide for an additional \$200,000,000 in bonds, such funds to be expended in accordance with instructions and requirements that may be provided by law

AGAINST

NO. 4

FOR The Amendment to the Constitution authorizing each county in this state to pay the medical bills, doctor bills and hospital bills for all Sheriffs, Deputy Sheriffs, Constables, Deputy Constables and other county and precinct law enforcement officials who are injured in the course of their official duties, providing that the county shall continue to pay the maximum salary of these officials while they are incapacitated, such salary payment shall not continue beyond the terms of office to which they were elected or appointed.

AGAINST

NO. 5

FOR The amendment to the Constitution of Texas adding a new section to be known as Section 49-e of Article III, authorizing the issuance and sale of Seventy-Five Million Dollars (\$75,000,000) in bonds by the state of Texas to create the Texas Park Development Fund to acquire lands for State Park sites and to develop State Parks.

AGAINST

NO. 6

FOR The constitutional amendment allowing non-elective state officers and employees to serve in other non-elective offices or positions under this state or the United States until September 1, 1969, and thereafter only if authorized by the Legislature, if the offices or positions are of benefit to Texas or are required by state or federal law, and there is no conflict of interest with the original office or position prohibiting elected officers under this state or the United States from holding any other office or position under this state; and adding members of the Air National Guard, Air National Guard Reserve, Air Force Reserve, and retired members of the Air Force to the list of persons exempted.

AGAINST

CHARLIE CHAN'S ADVICE TO TODAY'S PARENTS:

FAMOUS FILM DETECTIVE RECENTLY CELEBRATED "FAMILY DAY" AT EXPO 67 YOUTH PAVILION WITH MRS. CHAN AND 12 CHILDREN



MONTREAL QUE. When the internationally famous film mastermind of mystery, Charlie Chan, recently visited EXPO 67 to celebrate "Family Day" at the Youth Pavilion with his wife and 12 children, he offered the following six points on child upbringing in today's world:

1. Children are taught early to respect the experience and wisdom of Age. The old people of the family and the community are looked up to by the youth.
2. Religion is part of every-day life...not just a once-a-week-going-to-service habit.
3. Children are as proud of good grades in school as they are proud of social acceptance at a Discotheque party, because they are taught to value education as a priceless gift. School dropouts are no problem where diplomas are envied and sought as status symbols.
4. Good manners are expected in youngsters and rudeness is simply not tolerated.
5. Obedience is automatic in the home, where strict discipline is consistent and tempered with warm affection and respect for the rights of each member of the family.
6. Entertainment centers around the home, inside the family circle, with songs and games, stories and laughter, rather than outside the home in public places among strangers.

Charlie Chan is currently seen on television from coast-to-coast in 21 of his classic mystery film features, distributed by Warner Bros.-Seven Arts, Inc.

SUDAN BEACON-NEWS
THURSDAY, OCT. 26, 1967

WANT ADS

FOR SALE - 177 acres, 5 miles south of Sudan on Farm Road 303. HARLAN REESE, Rt. 4, Muleshoe, Texas, phone 965-2760. 10-26-tnc

FOR RENT - Six room and bath house, clean and in good shape. Contact John Withrow, 227-3781. 10-26-tnc

FOR SALE - 3 bedroom brick, carpet, drapes, central heat, fully fenced backyard. Call 227-6661.

FOR SALE - Philco refrigerator with top freezer. Phone 227-5811.

FOR SALE - 3 bedroom brick, 2 baths, carpeted, 1900 foot floor space, built-in appliances, double garage, fenced backyard. See at 708 Wilson Street, phone 227-3231. 10-12-3tp

FOR SALE - Two-bedroom home and lot, or house to be moved. Phone 227-3251.

FOXWORTH-GALBRAITH LUMBER COMPANY
7-20-tnc

TRUCK SEATS EXCHANGED 15 MINUTE SERVICE
MCCORMICK'S AUTO SUPPLY AND TRIM SHOP
PHONE 385-4555
227 MAIN
LITTLEFIELD

USED CAR
EVEN MORE PLACES ARE QUIET IN THE BACK SEAT OF OUR CARS
DON'T LOSE YOUR COMFORT

BACCUS CHEVROLET
BOX 388 227-3801
SUDAN, TEXAS
IF YOU DON'T KNOW USED CAR IN YOUR DEALER

THOUGHT
THE INSPIRATION

Here's a thought may be for you. Something you should gladly do. Pass your joys on down the line. To the one that's just behind. If a joy has filled your heart. You have something to impart. There is always someone near. Who is much in need of cheer.

PAYNE Funeral Home
PHONE 246-3351
AMHERST, TEXAS

School Menu

Monday, Oct. 30 - spring potes, cut green beans, fried chicken, hot rolls, butter, celery stick, syrup cup, milk.
Tuesday - vegetable stew, crackers, toasted cheese sandwich, doughnuts, milk.
Wednesday - navy beans, saurkraut with vienna sausage, corn bread, whole kernal corn, red velvet cake, milk.
Thursday - juicy-burger, potato chips, tossed salad, oatmeal, raisin cookies, milk.
Friday - roast and brown gravy, buttered potatoes, peas and carrots, hot rolls, butter, pineapple pudding, milk.

Mr. and Mrs. Maurice Small, former Sudan residents, visited Sunday afternoon in the home of Mr. and Mrs. W. V. Terry.
Mr. and Mrs. John W. Humphreys, Kevin and Rickie visited during the weekend in the home of their son and wife, the Randy Humphreys in Fort Worth. While there, the two families attended the state fair in Dallas.
Among recent activities at the First Baptist Church is the accepting of the Post of Counsellor for the YWA by Mrs. Tommy Lacey and the reporting of the Texas Baptist Convention to be held in Lubbock, October 30-November 2.
Mrs. Milton Wiseman returned home last week after visiting relatives in Mt. Pleasant for three weeks.

WANTED - Need responsible party in Sudan area to take over payments on 1967 model Singer sewing machine. Automatic zig-zagger, blind hems, fancy patterns, buttonholes, etc. Four payments at \$6.76 or discount for cash. Write Credit Department, 1114 19th Street, Lubbock, Texas.

BUSINESS OPPORTUNITY MAN OR WOMAN
Reliable person from this area to service and collect from automatic dispensers. No experience needed... we establish accounts for you. Car, references and \$550.00 to \$1785.00 cash capital necessary. 4 to 12 hours weekly sets excellent monthly income. Fulltime more. For local interview, write Eagle Industries, 4725 Excelsior Blvd., St. Louis Park, Minnesota 55416.

FILM SERVICE
ALL FILM DEVELOPED
QUICK SERVICE
HENDERSON GROCERY

FEEDERS GRAN, INC.
DAILY BUYERS FOR CATTLE FEEDERS
Federal Storage License 3-4451
We Can Use Your Grain
Have Semi-lift - Location
SUDAN LIVESTOCK & FEEDING COMPANY
Phone 227-5311 Sudan

SUDAN BEACON-NEWS
Published Each Thursday At
SUDAN, TEXAS 79871
And entered as second-class mail matter at the postoffice in Sudan, Texas, June 26, 1924, under the Act of Congress of March 3, 1879
J. W. House Jr. - Publisher
Dalton Wood - Editor

SUBSCRIPTION RATES
Lamb County - \$2.50 per year
Elsewhere - \$3.00 per year
CLASSIFIED RATES
10¢ per word, first insertion, 1¢ per word for subsequent insertion, minimum charge 50¢ per first insertion.
DISPLAY RATES: Upon request
TEXAS CATTLE MINISTERS
Sudan, Texas, 1967

BOOKMOBILE SCHEDULE

The Texas State Library High Plains Bookmobile announced their schedule as follows:
Amherst - Thursday, Nov. 2 from 9:15 until 10:15 a.m.
Sudan - Friday, Nov. 3 from noon until 4 p.m.

Gaid News

Ramona Engram was hostess for the regular bi-monthly meeting of the First Methodist Church's Wesleyan Service Guild Tuesday evening. Roll call was answered by each person describing an experience on "How Prayer was Answered For Me."
The program consisted of report on missions sponsored by Methodist women in the United States and abroad - their progress and their needs. It was given by Eloese Curry and Willie Rosson, leaders; Laura Hay, Dorothy Drake, Anita Wallace, and Mary Olds. The climax was a call to prayer and self-denial in support of the missions.

Dorothy Drake, vice-president, presided in absence of Mary Tollett, president. She also gave a report on the district meeting of WSG held in Tulsa, on Sunday, Oct. 15, which she, Nell Magness and Eloese Curry attended.
Members present at the meeting were Eloese Curry, Dorothy Drake, Laura Hay, Willie Rosson, Mary Olds, Betty Masten, Anita Wallace, Thettie Mae Walker, Mary Brown, Frances Potter, Ramona Engram, and Kathleen Graw.
The next meeting will be held at the home of Eloese Curry on Tuesday, Nov. 7.

Mrs. Daniell's Funeral Today

Funeral services for Mrs. Georgia L. Daniell, 84, mother of Acie Daniell of Sudan, will be held today, Thursday, at 2 p.m. in the Central Baptist Church of Lubbock.

Burial will be in the Sudan Cemetery.
Mrs. Daniell, a longtime Lubbock resident, was a former Sudan resident. She died Tuesday evening from an apparent heart attack.

Survivors include two other sons, Earl of Levelland and Dennis of Amarillo; a daughter, Mrs. John O'Neil of Lubbock; eight grandchildren and eight great-grandchildren.

Legal Notice

CITATION BY PUBLICATION

THE STATE OF TEXAS
TO: VIOLA M. HARLOW, Defendant, Greeting:
You are hereby commanded to appear by filing a written answer to Plaintiff's Petition at or before ten o'clock A. M. of the first Monday after the expiration of forty-two (42) days from the date of the issuance of this citation, same being Monday the 20th day of November, A. D., 1967, at or before ten o'clock A. M. before the Honorable District Court of Lamb County, Texas, at the Court House in said County in Littlefield, Texas.

Said Plaintiff's Petition was filed in said Court on the 4th day of October, A. D., 1967, in this cause, numbered 6315 on the docket of said Court, and styled CHARLES W. HARLOW Plaintiff v. VIOLA M. HARLOW Defendant. The names of the parties to the cause are as follows: Charles W. Harlow is Plaintiff, and Viola M. Harlow is the Defendant. A brief statement of the nature of the suit is as follows, to-wit: being a suit for divorce in which the Plaintiff Charles W. Harlow is requesting the Court to grant him a divorce dissolving the bonds of matrimony from the Defendant, Viola M. Harlow, all as is more fully shown by Plaintiff's Petition on file in this suit, and to which reference is here made for all intents and purposes.
If this citation is not served within ninety (90) days after the date of its issuance, it shall be returned unserved.

The officer executing this process shall promptly execute the same according to law, and make due return as the law directs.
ISSUED and given under my hand and the Seal of said Court, at office in Littlefield, Texas, this 5th day of October, A. D. 1967.

ATTEST:
/s/ Ray Lynn Britt
District Clerk of
Lamb County, Texas
10-12-4tc

Mr. and Mrs. Jacky Van Ness and family of Austin visited during the weekend with their parents, Mr. and Mrs. Jack Van Ness and Mr. and Mrs. Guy Walden. While here they attended the Tech-AGM game.



PRIVATE DALE MASTEN

Army Private Ronnie D. Masten, 23, son of Mr. and Mrs. W. C. Masten, Sudan, completed a field communications crewman course Oct. 6 at Ft. Huachuca, Ariz.
During the eight-week course, he was trained to string wire from the field to the communications center. Instruction was also given in basic electricity, switch-board installation and operation and pole climbing.

STUDY CLUB MEMBERS ATTEND BOARD MEETING

Mrs. W. V. Terry and Mrs. S. D. Hay, members of the 1935 Study Club, attended the Caprock District Board meeting of the Texas Federation of Women's Clubs held Saturday in Littlefield. Mrs. Terry is a life-member of the board. Mr. Lewis Cummings presided at the meeting.
Bob Wear, minister of the Littlefield Church of Christ, was speaker for the luncheon. Workshops were held during the day.

REASONER ABOARD DESTROYER FIGHTING IN VIETNAM

Quinn M. 3C, Alvin C. Reasoner, USN, son of Mr. and Mrs. Z. S. Reasoner of Star Rt., Sudan, is aboard the Seventh Fleet destroyer USS Leary off the coast of the Republic of Vietnam, at sea. His ship recently neutralized an enemy base camp when the destroyer trained its five-inch guns on targets about 12 miles north-east of Vung Tau in South Vietnam.
Spotter aircraft later reported the Leary's firepower not only neutralized the base camp, it also inflicted heavy damage on five buildings in an enemy supply area.

HOSPITAL REPORT

Patients this week in the South Plains Hospital, Amherst, included:
From Sudan - L. E. Slate, Morris Jefferson, Jr., C. W. Masten and Mrs. Ida Qualls.
From Amherst - Mrs. Eva Ataway, Mrs. E. A. Coleman, Mrs. J. E. Mayfield and Paul Gonzales.
From Earth - E. E. Belew.
From Springlake - Mrs. W. C. White.
From Littlefield - Mrs. Jose A. Galindo, Baby Girl Galindo, Mrs. Bonnie Mann.
From Anton - Mrs. T. C. Faver.

Timing Your Investment

Few questions disturb the new investor more than trying to decide when is the right time to take the plunge.
Investment timing - perhaps more than any of the numerous intangibles of the marketplace - has tended to make spectators rather than participants of uncounted numbers of Americans down through the years.

The fact remains that in many areas of endeavor there will always be a right time and a wrong time for doing things.
However, in the world of investing, it need not be so cut and dried. The fact is there is a way to diminish the spectre of a poorly-timed move. In the parlance of Wall Street it is known as "dollar-cost averaging," a time-tested investment principle considerably less forbidding than its name implies.
While this principle is practiced in various ways, there is probably no other investment medium in which it is more widely used than in the medium of the mutual fund.
How does dollar-cost averaging work? The investor simply buys fixed-dollar amounts of securities at regular intervals, regardless of price levels. Over a period of time, simple arithmetic insures that more shares are bought at relatively lower prices than at higher prices. According to the Investment Company Institute, most mutual funds offer accumulation plans which permit the investor to buy shares periodically, in equal amounts over spans of 10 or more years, thus effectively putting to good use the dollar-cost principle. Are such plans popular? Statistics say they are. Accumulation plans are growing at the rate of 40,000 a month and presently there are some three million in force.
Mutual funds today manage assets valued at more than \$40 billion, owned by about four million shareholders. They do much more for the individual than just worry over time factors and the like. An investment in a mutual fund provides the individual with continuous professional management - at reasonable cost - and the sound principle of diversification, which, by spreading the investor's dollar over a broad list of securities, helps to reduce the risk inherent in all forms of investing.

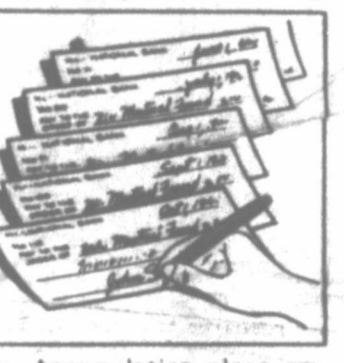

NEW FROM Campbell
3 Stout Hearted Soups

Vegetable and Beef STOCKPOT SOUP
CHICKEN 'N DUMPLINGS SOUP
HOT DOG BEAN SOUP

VEGETABLE AND BEEF STOCKPOT SOUP... chunks of lean, tender beef and good size pieces of garden vegetables in a savory beef and vegetable stock, accented with robust Burgundy wine.
Net Weight: 10 3/4 ounces

CHICKEN 'N DUMPLINGS SOUP... tender pieces of juicy chicken, tiny egg dumplings, and a sprinkling of bright carrots, peas, and other vegetables in a golden chicken broth.
Net Weight: 10 1/2 ounces

HOT DOG BEAN SOUP... a wholesome combination of tender pea beans and smoky, all-meat frankfurter slices in a bacon-zipped vegetable-bean puree base.
Net Weight: 11 ounces

Generic: condensed vegetable and beef stockpot soup
condensed chicken 'n dumplings soup
condensed hot dog bean soup

Servings: 2 to 3

Peppy Potable Introduced Here



From the orchards of Italy, the secrets of Envarin and the ingenuity of American cooks... a brand new drink just being introduced here by Fairmont Foods Co.
Its tart-sweet taste, unlike any other apple drink on the market, is the result of international cooperation. The apples are a unique variety that flourish only in Sicily, where climatic conditions and soil combine to produce a succulent fruit. These tiny, tart-sweet apples are shipped to the heart of Bavaria where they are processed and aged according to a secret formula known only to the men in that area. The concentrate is then shipped to the U.S. States for bottling and packaging.



KITCHEN KARNIVAL

Oct. 23 thru Nov. 4, 1967

Shurfine Evaporated **MILK** 7 Tall Cans \$1

Shurfine **CATSUP** 5 14 oz. Bottles \$1

VIKING 12" x 25" ROLL **ALUMINUM FOIL** 4/\$1

Win a WHOLE KITCHEN FULL OF APPLIANCES



Now! Only during our gigantic **Shurfine KITCHEN KARNIVAL** SWEEPSTAKES

Closes Midnight, November 18, 1967

BE A WINNER! ENTER NOW! COMPLETE THIS BLANK AND BRING IT INTO OUR STORE!

NAME _____

ADDRESS _____

CITY _____ STATE _____ ZIP _____

- SHURFINE FROZEN**
- Orange Juice 12 Oz. Can 4/\$1
 - PORK & BEANS** 300 CANS 9/\$1
 - SHURFINE CUT GREEN SPEARS
 - ASPARAGUS** 300 CAN 3/\$1
 - SHURFINE FRESH PAK CUCUMBER
 - CHIP PICKLES** 16 OZ. JAR 4/\$1
 - SHURFINE FROZEN
 - BROCCOLI SPEARS** 10 OZ. PKGS. 4/\$1
 - SOLFIN 2 PLY WHITE, PINK, YELLOW
 - TOWEL TISSUE** 10 ROLL PKG. 79¢
 - SHURFINE **FLOUR** 10 LB. PAPER BAG 89¢
 - SHURFINE Devils Food, Spice, White, Yellow
 - CAKE MIX** 1 1/2 OZ. BOX 4/\$1
 - SHURFINE 4 SV. CUT BLUE LAKE
 - GREEN BEANS** 303 CAN 5/\$1
 - SHURFINE STRAINED
 - CRANBERRY SAUCE** 300 CANS 4/\$1
 - SHURFINE UNPEELED
 - APRICOT HALVES** 303 CANS 4/\$1
 - SHURFINE WHITE OR CHOCOLATE
 - FROSTING MIX** 1 1/2 OZ. BOX 4/\$1
 - SHURFINE
 - PANCAKE MIX** 2 LB. PKG. 3/\$1
 - Shurfine CUT BEETS 303 can 8 for \$1.00
 - Shurfine FRUIT COCKTAIL 303 can 4 for \$1.00
 - Shurfine Frozen CUT CORN 10-oz. pkg. 5 for \$1.00
 - Shurfine APPLE SAUCE 303 can 5 for \$1.00
 - SHURFINE Pineapple-Orange Pineapple-Grapefruit, Pineapple Juice DRINKS 4-oz. can 3 for .89
 - Shurfresh VEGETABLE OIL 24-oz. Bottle 2 for .89
 - Shurfresh regular 1/4's MARGARINE 1b. pkgs. 5 for \$1.00
 - Shurfine APPLE BUTTER 28-oz. jars 3 for \$1.00
 - Energy Liquid DETERGENT 22-oz. Bottles 2 for .59
 - Shurfresh CHEESE SPREAD 2-lb. pkg. .89
 - Shurfine Smooth PEANUT BUTTER 12-oz. jars 3 for \$1.00
 - Shurfine VIENNA SAUSAGE 4-oz. cans 5 for \$1.00
 - Shurfine Chunk Style TUNA 6 1/2 oz. cans 4 for \$1.00
 - Food King SHORTENING 3-lb. can .49
 - Roxey DOG FOOD Tall cans 13 for \$1.00
 - Shurfine Fresh shelled BLACKEYES 300 cans 7 for \$1.00
 - Shurfine Early Harvest PEAS 303 cans 5 for \$1.00
 - Shurfine PUMPKIN 300 cans 6 for \$1.00
 - Shurfine Strawberry PRESERVES 18-oz. jars 2 for \$1.00
 - Shurfine FLOUR 25-lb. print bag \$2.19
 - Shurfine Crushed PINEAPPLE No. 2 cans 4 for \$1.00

- SHURFINE REGULAR OR DRIP COFFEE** 1 LB. CAN 59¢
- Salad Dressing** QT. 39¢
- SHURFINE **SPINACH** 303 CAN 7/\$1
- SHURFINE **TOMATOES** 303 CAN 5/\$1
- SHURFINE VAC Pak, Wk Golden 12 oz. CORN 3 or Wk Golden 303 Can 5/\$1
- Shurfine **SHORTENING** 3-Lb. Can 69¢

- SHURFINE WHOLE SWEET **POTATOES** NO. 3 SQ. SQT. CAN 3/\$1
- SHURFINE **TEA BAGS** 48 CT. BOX 39¢
- SHURFINE **GRAPE JELLY** 18 OZ. JARS 3/\$1
- SHURFINE WAFFLE **SYRUP** QT. 3/\$1
- SHURFINE LUNCHEON **MEAT** 12 OZ. CANS 2/\$1
- SHURFINE WHOLE SWEET **PICKLES** 22 OZ. JARS 2/89¢
- SHURFRESH BUTTERMILK-SWEETMILK **BISCUITS** 8 OZ. CANS 13/\$1

- FRI. & SAT. OCT. 27-28 ONLY
- POTATOES** RUSSET 20 Lb. Bag 69¢
- FLORIDA RUBY RED **GRAPEFRUIT** Lb. 13¢
- BANANAS** CENTRAL AMER. Lb. 13¢
- CUCUMBERS** Lb. 10¢

!SHURFINE-SPECIAL!

(AS ADVERTISED ON TELEVISION)

Martha Dixon's **Copper Kettle Cook Book**

BOOKSTORE VALUE! \$5.95

Only **\$1.99**

- FRIDAY & SATURDAY, OCTOBER 27-28 ONLY
- FRYERS** GRADE "A" WHOLE 31¢
- BACON** NUTWOOD 2 Lb. Pkg. \$1.19
- CANNED **BAR-S HAMS** 3-LB CAN \$2.69
- CLUB STEAK** Lb. 73¢
- FRANKS** BAR-S Lb. 59¢

LUMPKIN FOOD STORE

DOUBLE FRONTIER STAMPS ON WEDNESDAYS WITH PURCHASE OF \$1.50 OR MORE

FREE DELIVERIES