



MRS. WILSON KIMBLE'S SUNDAY SCHOOL CLASS ENJOYS PARTY

Mrs. Wilson Kimble's Sunday School Class enjoyed a candy making party in the basement of the Methodist church last Tuesday night.

BORN—To Mr. and Mrs. Raymond Nelson, a nine pound boy, March 6.

TONY B. MAXEY LAWYER Second Floor In Courthouse FLOYDADA, TEXAS

WOMANLESS STYLE SHOW TO BE SPONSORED BY WESLEY GIRLS CLASS

The Wesley Girls Sunday School of the Methodist church is sponsoring a Womanless Style Show Monday night, March 21, at the Andrews Ward School Building.

There will be about twenty-five men and boys take part in the show. Joe Breed will model as a Flapper; Roy Holmes, Sport girl; Bruce McLaughlin, Bob Fone and John Edwards Smith, as Bathing Beauties; Homer McDonald, Grandmother; Jess Wood, will play Piano Solo.

PORTERFIELD MISSIONARY SOCIETY BEGAN NEW STUDY IN MONDAY'S MEETING

The Porterfield Missionary Society met Monday afternoon at 3:15 o'clock at the Methodist church. Mrs. Robt. A. Sone was the leader of the lesson beginning on a new study, "Great Souls at Prayer."

CHURCH OF THE NAZARENE

We, as the pastor of the Church of the Nazarene, wish to clear some things that seem to be struggling in the minds of some of our Floydada friends.

First, we are a well organized church with system. Dr. P. F. Bresee organized the first Nazarene church at Los Angeles, California, in 1895, with 135 charter members, with a preaching body of two Elders.

We own nine colleges, eight accredited schools valued at \$1,783,970. We own church buildings valued at \$11,103,480 and own rescue homes and hospitals valued at \$175,000.00; a publishing house and headquarters at Kansas City, valued at \$499,476.

We received into our connection in 1931, 20,999. We paid our pastors \$1,225,593. We have a Sunday school enrollment of 403,908. The Nazarene Young People's Society consists of 23,861 active members with 10,277 social members.

We are out and out for a whole bible for the whole world, without fear or favor or compromise. We are prohibitionists to a member. No anti-prohibitionists can fellowship us.

Remember, you are always welcome to our church, no matter who you believe or disbelieve. Don't allow financial embarrassment to keep you away from our services.

T. S. Hanna, of the Baker, Hanna, Blake Wholesale Dry Goods Company, of Oklahoma City, was a business visitor in Floydada Saturday with the Baker, Hanna Company store.

Jim Wilson spent Monday in Dismitt on business.

MRS. G. B. STRICKLAND HOSTESS AT DINNER HONORING DAUGHTER

Mrs. G. B. Strickland entertained with a dinner Sunday, at her home at 1122 South Main street, honoring her daughter, Miss Mildred, on her birthday.

A pink and green color scheme was carried out in the arrangements. Dinner guests were: Misses Hazel Probasco, Winona Felton and Mildred Strickland, honoree; Messrs. Robert Carter, Arthur Stewart and Ernest Carter.

CENTER NEWS

Center, March 14.—We have had some real winter weather the past week.

Mr. and Mrs. C. C. Huckabee and family took Sunday dinner with Mr. and Mrs. Otis Huckabee and family and spent the afternoon with Mr. and Mrs. A. J. Huckabee and family.

Mr. and Mrs. T. M. Noland and daughter, Miss Effie, and Mr. and Mrs. Tom Noland, made a trip to Lubbock Thursday.

Mr. and Mrs. Burl Huckabee and baby spent Saturday night and Sunday with Mr. and Mrs. A. L. Spence and family.

Mr. and Mrs. E. E. Huskey and family visited in the Starkey community Sunday afternoon.

Miss Effie Noland spent Saturday night and Sunday with Miss Eula Huckabee.

Miss Alma Montgomery spent Thursday night with Miss Ray Gilbreath.

Mr. and Mrs. Summerlin and Mr. and Mrs. John Sanders, and baby, spent Sunday afternoon with Mr. and Mrs. W. A. Huckabee and family.

Mr. and Mrs. Tom Noland spent Sunday with Mr. and Mrs. A. L. Spence.

Donovan Spence spent Saturday night with Alton Harbor.

Floyd Montgomery spent Sunday in the Anderson home.

Mr. and Mrs. N. W. Williams, Judge and Mrs. J. S. Solomon and daughter, Miss Lillie, returned Saturday from Fort Worth and other points down state, where they had been on a visit.

Miss Lucy Crum visited in Plainview Sunday with Mr. and Mrs. T. S. Stevenson and family. She accompanied her brother, M. A. Crum, who visited in this city last week.

BORN—To Mr. and Mrs. Otho Sanders, March 4 a girl.

Miss Bernice Bishop spent the week end in Lockney visiting with Miss Faye Beth Marble.

Mrs. H. H. Hatchett, of Clinton, Oklahoma, who visited last week with Mr. and Mrs. J. C. Diekey of this city, returned to her home Sunday. She accompanied Mr. Hatchett who visited Saturday here.

Mr. and Mrs. A. L. Scoggin and children of Lubbock, visited in this city Sunday with Mr. and Mrs. J. C. Diekey.

BORN—To Mr. and Mrs. H. O. Cline, city, March 12th, a nine pound boy.

J. D. Nelson and Fred Fondy returned Sunday night from Fort Worth and Dallas where they had visited for a week. They attended the Fat Stock Show at Fort Worth while away.

Mary Leta Stone and Vida Williams, of Abernathy, visited in Floydada Sunday with Harold Merrick.

BORN—To Mr. and Mrs. L. H. Smith of McCoy, a boy named Billie Joe, March 10th.

Tom W. Deen, county clerk, Tom Deen, Jr., and Bill Stevens left the first of this week for Decatur, Texas, where they will be on a business visit. They plan to return the latter part of the week.

I. T. Barksdale and Miss Evelyn Dennis spent the week end visiting in Denton.

M. L. Solomon made a business trip to Matador Tuesday of this week. He accompanied Fred Madison of Plainview.

Pre-Easter Saving Sale!

At Baker, Hanna & Company

Eight Big Days, March 18th To 26th.

Folks, we are going to give you some real prices on good new merchandise that you need and we believe that you will appreciate the prices which are quoted below. Be sure and come in during this sale and look over our New Spring Merchandise, we will be glad to show you.

- ALL SILK FLAT CREPE—Most all colors, Pre-Easter Price, Per Yard 88c
ALL SILK PRINTED CREPES, New Spring Patterns, Special for Pre-Easter Sale, Per Yard 98c
Printed RAYON CREPE, very pretty designs, Pre-Easter Sale, Per Yard 38c
New WONDER CORD SILK and LINEN CLOTH that is very pretty for that New Easter Dress, Pre-Easter Price, Per Yard 48c
EMBROIDERED BATISTE that will make a very pretty dress or blouse, Pre-Easter Special, Per Yard 88c

Staple Goods Department

- 36 inch GORDON LL BROWN DOMESTIC, fine for quilt lining, Pre-Easter Special, Per Yard 4c
Champion and Carter LL BROWN DOMESTIC, 36 inches wide, nice smooth grade, special for, Pre-Easter Price, Per Yard 5c
8 1/2x90 GARZA and NEW ERA SHEETS, special for our Pre-Easter Sale, Each 69c

Shoes! Shoes! Shoes!

- 1 Table of Ladies and Growing Girls Shoes, in Black, Browns and Light Colors, regular price \$3.85 to \$4.85, Pre-Easter Sale, Per Pair \$2.49
1 Rack Ladies Dress Pumps, Oxfords and Straps, real good looking shoes and solid leather, special for Pre-Easter Sale, Per Pair \$1.89 (Special Discount on All Shoes.)

Ladies' Ready-To-Wear

- 1 Rack of Two-Piece KNIT SUITS and SHORT SPORT COATS going on this— Pre-Easter Sale, Per Suit \$4.95 A REAL BUY.
Special Discount on all New Spring Dresses, Coats and Hats. Visit this department and save during this sale.

Men's Furnishing Department

- Men's New Spring Dress Hats, priced at \$1.95, \$2.49, \$2.95 and \$3.85
Men's Regular \$1.95 Dress Shirts— Pre-Easter Special, Per Shirt \$1.69
Men's \$1.50 Dress Shirts— Pre-Easter Sale, Per Shirt \$1.29

Baker, Hanna & Company

"THE PLACE WHERE YOU'LL LIKE TO TRADE" FLOYDADA, TEXAS

M SYSTEM GROCERY AND MARKET CREAM Buying Station COMPOUND, 8 Lb. bucket, Swift Jewel 61c FLOUR, 48 pound Carnation 99c SUGAR, 10 Lb. Cloth Bag 48c COFFEE, 2 pounds fresh ground 25c SOAP, 10 Bars White Eagle 19c MEAL, 20 Lb Pearl 28c CANDY, Milky Way, Three for 10c SPUDS, 10 pounds No. 1, White 10c BACON, fancy sliced per pound 22c CHEESE, Longhorn, per pound 17c BEEF ROAST, Lb. 10c We Are Still Buying Eggs At Top Prices.

SPECIALS! FOR THIS WEEK END SPUDS, 20 pound Limit, 10 Lbs. for \$1.19 SUGAR, 25 Lb. cloth bag \$1.19 KRAUT, 2 cans for 15c HOMINY, 2 cans for 15c PLUMS, Green Gage, Gal. 39c FLOUR Plainview, sack 75c PINEAPPLE per can 9c BAKING POWDER, 10 Lb. can Calumet \$1.29 SYRUP, Staley's Golden or sorghum 53c SOAP, 25 bars for 49c Loopers' AND SUITS TO ORDER Phone 66

DRESS UP FOR EASTER IN A NEW MADE-TO-MEASURE SPRING SUIT! You will look better in a correct fit. See our line of Chicago-Kahn Brothers Suits—First in Quality! Lowest in Price! Also quality cleaning and pressing service at all times. Let us clean up that suit for wear on Easter. Boothe Tailors "WEAR CLEAN CLOTHES"

HAPPY? —AND HOW! THE OLD BUSS HAS JUST BEEN COMPLETELY OVERHAULED BY— FINKNER MOTOR COMPANY

T. C. Russell DRESSES AND SUITS CLEANED AND PRESSED Call for and delivered 75c Cash and Carry 50c AND SUITS TO ORDER Phone 66

BAYER ASPIRIN is always SAFE BEWARE OF IMITATIONS

Demand this package Bayer Tablets Aspirin Genuine Headache Colds Sore Throat Rheumatism Neuritis Neuralgia Lumbago Toothache Genuine Bayer Aspirin is safe and sure; always the same. It has the unqualified endorsement of physicians and druggists everywhere. It doesn't depress the heart. No harmful after-effects follow its use. Bayer Aspirin is the universal antidote for pains of all kinds. Aspirin is the trade-mark of Bayer manufacture of mononitrobenzoic acid of salicylic acid.

Phone 36 FOR QUICK TIRE SERVICE MAGNOLIA SERVICE STATION H. O. CLINE, Manager



# Ford Offers New 8-Cylinder Car; Also An Improved '4'

## ENGINE OF 90° V-TYPE; INSURES SMOOTHNESS

CYLINDERS AND CRANKCASE CAST IN ONE PIECE.  
DOWNDRAFT CARBURETOR, FUEL PUMP,  
NEW VALVES OTHER FEATURES.

Complete details of the new V-8 cylinder Ford car which was introduced March 31st, were made public here this week by B. K. Barker, of Barker Brothers, local Ford dealer.

The New Ford is large, long, roomy, fast, powerful and alert. Its V-8 cylinder engine develops 65 horsepower and it is capable of 75 miles an hour, Mr. Barker states.

Fourteen body types of modern, streamline design are offered. A four-cylinder engine developing 50 horsepower also can be supplied with any of these body types at a lower price.

Numerous mechanical advances are incorporated in the new car. These embrace a synchronized silent gear shift and silent second gear, rubber engine mountings, down-draft carburetor and carburetor silencer, automatic spark control, fuel pump and rear fuel tank. Other improvements include a newly designed rear spring, thermostatically controlled Houdaille double-acting hydraulic shock

absorbers, large four-wheel brakes, newly designed electrically welded steel-spoke wheels with large hubs and hub caps and large tires. The chassis and running gear are cushioned by rubber insulators in the spring shackles and shock absorber links. The body is insulated from the frame by rubber pads.

The new bodies are fresh and modern from the gracefully rounded V-type radiator to rear bumper. The air-flow lines are carried out by the long hood with its rustless steel strip, the slanting safety glass windshield, and rounded roof line. The convex lamps, full-crowned fenders and long, low running board harmonize with the balance of the design.

Body interiors are roomy and richly furnished. Seats are of new style, designed for utmost comfort. Driver seats in all closed cars are adjustable. A large ventilator is provided in the cowl. The oval instrument panel is in engine-turned finish and has a rustless steel mounting strip. Inside

sun visors, which fold out of the way when not in use, are provided in all closed cars.

The New Ford V-8 engine is remarkably free from vibration. Frequent and overlapping impulses deliver the power in a smooth constant flow.

The engine is of the 90-degree V-type, developing 65 brake horsepower at 3400 r. p. m. The 65-pound crankshaft is of the 90-degree type, with its four cranks at right angles to each other.

The crankshaft is statically and dynamically balanced and its throws counterbalanced. The crankshaft, connecting rods and pistons also are in balance so that the engine operates with remarkable smoothness at all engine speeds. Pistons are of aluminum alloy and have three rings, the lower acting as an oil-control ring.

Cylinder blocks and crankcase are cast in one unit, giving exceedingly rigid engine construction. New type, one-piece valves, which eliminate tappets, operate directly from the crankshaft without pushrods.

Connecting rods from opposite pistons are placed side by side on each 90-degree crankshaft throw. These are mounted on new floating steel bushings, babbitted inside and out which serve to give the benefit of the full crankpin bearing area to each connecting rod thus affording longer wear.

A cast aluminum cover embracing the intake manifold forms the top of the engine, giving it an unusually finished appearance. The down-draft

carburetor and the fuel pump are mounted on this cover.

The gas is preheated in the intake manifold by a hot spot created by hot exhaust gases surging back and forth through small passage in the manifold cover plate. Exhaust ports are on outside of the engine blocks, the left exhaust pipe being carried around the front of the engine.

The distributor operates directly from the front end of the camshaft eliminating the use of interposed gears. Spark control is automatic. Crankshaft and crank pin bearings are lubricated by pressure as are the main bearings of the camshaft. Pistons and valves are oiled by spray and splash.

A fan of airplane propeller type and two centrifugal water pumps together with the large surface of the radiator insure ample cooling under all driving conditions.

The rugged new double-drop frame is formed to the shape of the body and, with the new low rear spring, provides a low center of gravity, with consequent increase in roadability.

The riding comfort of the cars is due to many factors, but particularly to the new flexible transverse cantilever springs, larger tires, rubber insulation and the newly designed shock absorbers.

The new features have been introduced in the Houdaille hydraulic double-acting shock absorbers. One, a thermostat control which compensates for varying temperature conditions, and the other, a special valve which automatically lessens the ef-

fect of sudden road shocks.

The Ford rear spring is of new design, being flatter and lower. It is mounted on perches at the rear of the axle housing and bowed out so as to clear the differential housing.

The new brakes have a braking surface of 186 square inches. Wheels are 18 inches in diameter. The large hubs enclose the bolts which attach the wheel to the drum. There are 32 steel spokes, sharply pitched and electrically welded to the drop-center rim and hub shell, forming an unusually strong unit. Tires are 18 by 5.25 inches. Each is balanced to prevent "tramping" or vibration at high speeds. The drive is of familiar Ford torque tube type, the drive shaft being of tubular construction.

### EAST WARD SCHOOL HONOR ROLL

First grade — Allie Bell Baker, James Thurmond Bishop, Virgil Botler, Lois Burgett, Georgia Cothorn, Margie Davidson, Norman Denson, Ray Gound, Mary Francis Jones, Joe Kenneth Lester, Margie Lloyd, Billy McClung, Genella Patty, Mary Francis Kinehart, Wanda Withers.

Second Grade: LeRoy Chawning, R. E. Golithly, Leon Handley, David Layne Kirk, Elmer D. Phillips, Laverna Handley, Carrie Lou Maxey, Margaret Holland, Maxine Officer, Margie Lee Scott.

Third Grade: Verlaime Smith, Merina Beth Scott, Jerry Sue Holland, Margaret McKinney, Pauline Cantrel, La Nell Harmon, Margie Cantrel, Evelyn Withers, Eugene Boren, Billy Roy Brown, H. B. Sams, Wayne Collins, Emmitt Earl Hinson, Bobby James Eubanks, Dalton Jones, Jim Frank Ireton.

Fourth grade: Olin Watson, Jr., Sappho Ward, Dorris Collins, Gloria Hammonds, Willie Mae White, Mary Louise Tubbs, Velma Cantrel, Adolph Burgett, Tony Evelyn Maxey, Price Scott, Jr., W. C. Boren, Jr.

Fifth grade: Bailey Switzer, Minnie Morrow, Clorene Young, Anita Joe Jenkins.

Those representing our school in subjunior spelling were Dorris Collins and Anita Jo Jenkins.

Sappho Ward, Tony Evelyn Maxey and Olin Watson, Jr., had perfect spelling lessons for March.

The first grade had 17 visitors to their room during the month of March.

The first grade pupils are reading their 17th reader this week.

The third grade are engrossed in a reading activity, having finished their texts and supplementary readers for the year. They have established a room library. The children have loaned their private collection and quite a nice assortment of books have been secured. George Fry Linder is the very capable librarian. A source of pleasure and value is derived from this subject.

The second grade is working on a good citizenship program and are making an attractive notebook in which they write original stories, rules and paint pictures.

### SENIOR B. Y. P. U.

Group two will give the following program Sunday evening, April 10, at 7 o'clock.

Subject — Dwelling in Temples Health.

1. Scripture—Ralph Tubbs.
2. The Temple—Jehovah's Dwelling Place—J. D. Moore.
3. Christ and the Body—(1) Rex Johnston, (2) Olan Burrows, (3) and (4) La Verne Rimmer.
4. Sickness and Sin—Bonnie Lloyd.
5. Health and Happiness—John Harold Myers.
6. A Healthy Servant—Edna Livingston.
7. Health Habits—Rolin Smith.

Visitors and new members always welcome. Let's try to be on time.

Reporter.

### PORTERFIELD MISSIONARY SOCIETY STUDY THIRD CHAPTER IN STUDY BOOK

The Porterfield Missionary Society met Monday at the First Methodist Church at 3:15 o'clock.

Mrs. T. P. Jones led the study which was the third chapter on, "Great Souls at Prayer." The Program was followed by a business meeting.

Mrs. W. H. Henderson will lead the next study chapter program which will be given, Monday afternoon at the church at the regular weekly meeting.

### BOOSTERS B. Y. P. U. UNION ENJOYED WEENIE ROAST

Members of the Boosters Union of B. Y. P. U. enjoyed a weenie roast Monday night, in front of the

First Baptist church.

The group met in the lawn space at the church, following a brief business meeting, and roasted wieners and toasted marshmallows. Games were played during the evening.

### Stronger Than He Was at Twenty



FIFTY FIVE years old, and still going strong!

Do you want the secret of such vitality? It isn't what you eat, or any tonic you take. It's something anyone can do—something you can start today and see results in a week! All you do is give your vital organs the right stimulant.

A famous doctor discovered the way to stimulate a sluggish system to new energy. It brings fresh vigor to every organ. It's a physician's prescription, it's quite harmless. Tell your druggist you want a bottle of Dr. Caldwell's syrup pepsin. Get the benefit of its fresh laxative herbs, active soda, and that pure pepsin. Get that lazy liver to work, those stagnant bowels into action. Get rid of waste matter that is slow

poison so long as it is permitted to remain in the system.

The new energy men and women feel before one bottle of Dr. Caldwell's syrup pepsin has been used up is proof of how much the system needs this help.

Get a bottle of this delicious syrup and let it end that constant worry about the condition of the bowels. Spare the children those bilious days that make them miserable. Save your household from the use of cathartics which lead to chronic constipation. And guard against auto-intoxication as you grow older.

Dr. Caldwell's syrup pepsin is such a well known preparation you can get it wherever drugs are sold and it isn't expensive.

# ANNOUNCING THE NEW FORD V-8 Cylinder

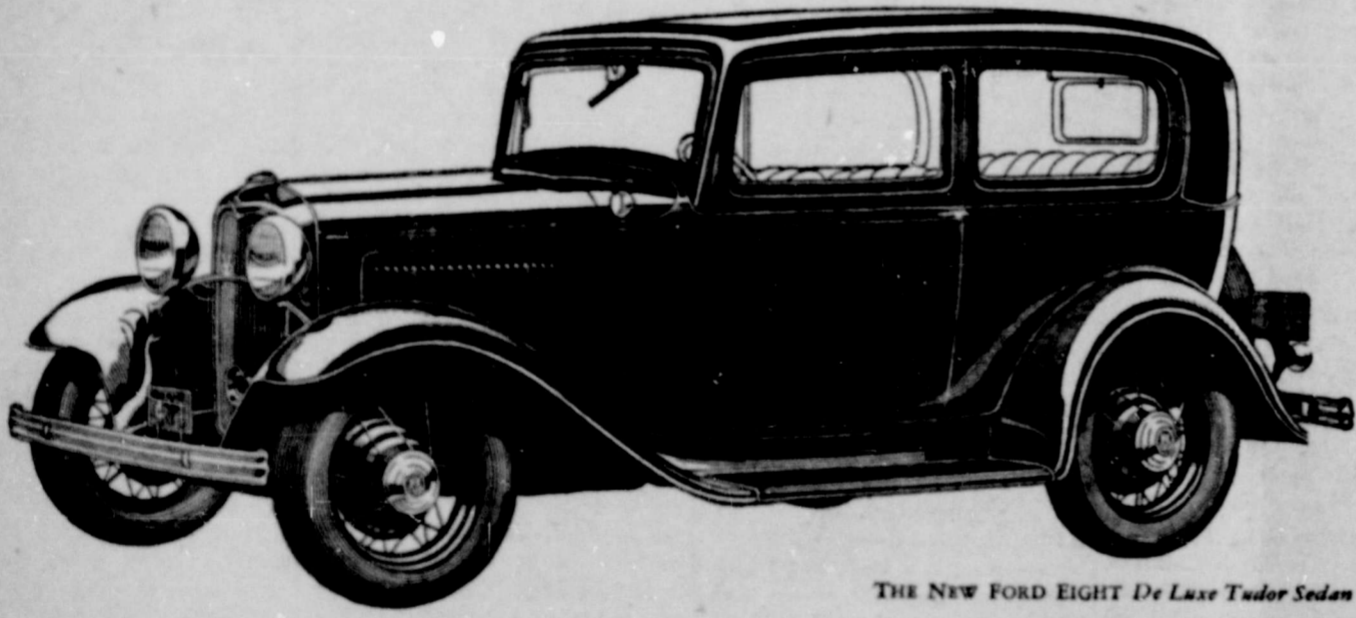

THE NEW FORD EIGHT De Luxe Tudor Sedan

Eight-cylinder, 90-degree V-type, 65-horse-power Engine \* Vibrationless  
Roomy, Beautiful Bodies \* Low Center of Gravity \* Silent Second Gear  
Synchronized Silent Gear Shift \* Seventy-five Miles per Hour \* Comfortable  
Riding Springs \* Rapid Acceleration \* Low Gasoline Consumption \* Reliability

New self-adjusting Houdaille double-acting hydraulic shock absorbers with thermostatic control . . . New rear spring construction . . . Automatic spark control . . . Down-draft carburetor . . . Carburetor silencer . . . Bore, 3 1/16 inches. Stroke, 3 3/4 inches . . . Piston displacement, 221 cubic inches . . . 90-degree counterbalanced crankshaft . . . Large, effective fully

enclosed four-wheel brakes . . . Distinctive steel-spoke wheels with large hub caps . . . Handsome V-type radiator . . . Graceful new roof line and slanting windshield of clear polished plate safety glass . . . Single-bar bumpers, chromium plated . . . Low, drop center frame . . . Mechanically operated pump drawing fuel from fourteen-gallon gasoline tank in rear . . . Choke on instrument panel

. . . Individual inside sun visors . . . Cowl ventilation . . . Adjustable driver's seat . . . Choice of Mohair, Broadcloth or Bedford Cord upholstery in all de luxe closed types.

THE NEW FORD FOUR-CYLINDER CAR  
An improved Ford four-cylinder, 50-horse-power engine, operating with new smoothness, is available in fourteen body types at \$50 less than the corresponding V-8 prices listed below.

### A GREAT NEW CAR AT AN UNUSUALLY LOW PRICE

Roadster . . . \$460	Coupe . . . \$490	De Luxe Roadster \$500	De Luxe Tudor \$550	De Luxe Fordor . \$645
Phaeton . . . 495	Sport Coupe . . 535	De Luxe Phaeton 545	De Luxe Coupe 575	Victoria . . . 600
Tudor Sedan . . 500	Fordor Sedan . . 590		Cabriolet . . . 610	Convertible Sedan 650



(R. O. B. Dealer, plus freight and delivery. Bumpers and spare tire extra. Economical terms through Authorized Ford Finance Plans of Uniformal Credit Co.)

## THANK YOU

For your Patronage of the past month. We sincerely appreciate your trade, and respectfully

## Solicit Your April Drug Business

Remember: We can fill prescriptions for any doctor in Floydada!

## White Drug Co.

"THE STORE OF PERSONAL SERVICE"

YOURS MAY BE A

## Well Lighted Home

—AND AT VERY MODERATE COST

In your rounds of shopping, do not forget that the well-lighted home can be accomplished at a most moderate cost, and that bright, cheerful surroundings add charm to the rooms, charm to the hostess, and comfort to your family and your guests.

And let us remind you that the ever-increasing use of electric energy brings an ever-lowering cost per unit.

## Texas Utilities Company

"YOUR ELECTRIC SERVANT"

Let O'Connell be your Printer.

**FARM RELIEF BILL IS DISCUSSED BY W. ED BROWN**

There are some very gross discriminations against the farmers of the United States in connection with the Reconstruction Finance Corporation plan of doing out the aid to the farmers from the fifty million dollars set aside for this purpose by Congress.

If I can read and understand plain English, the Congress of the U. S. passed this relief act and made this fifty million dollars available to our farmers without any strings tied to it. (Read the bill and see how you interpret it.) After passage of this measure it was heralded to the nation that the farmers trouble would soon be over and that they would soon be restored to prosperity through the workings of this great fifty million dollar relief plan.

Have you ever analyzed this plan? Let's take a look at it. This great scheme that was to work wonders for the farmer and put him to where he could pay off his mortgage against his farm, pay his debts and his taxes, and restore his purchasing power, has resolved itself into this situation:

Instead of this money being made available to the distressed farmers without strings tied to it to where it would aid in the production of the 1932 crop, it becomes available only after requirements of an extreme nature are met—any many of these requirements cannot be met by our farmers. I would like to ask who is responsible for these requirements and this red tape? I have asked six or eight of our leading Senators and Representatives, both Democratic and

Republican, many pertinent questions concerning this farm relief but to date not one has ever "Spilled the Beans". Someone is responsible for this red tape and these criminal discriminations against the farmers of our country. Someone or several someones passed the rules and regulations to govern the lending of this fifty million dollar relief fund to the farmers. Congress said: "We have set aside fifty million dollars for farm relief for 1932 and we have not tied any strings to it; we want this money to become immediately available to the farmers throughout the nation; we want the Department of Agriculture to take over the matter of lending this money to the farmers." What is the result? Committees were appointed to pass on the manner of making this money available to the farmers "Without red tape and without strings tied to it to where the purpose of the act would not be thwarted."

Here's what these committees finally decided: If a tenant farmer needs aid for making the 1932 crop he may have this aid from the government provided he doesn't want to borrow very much, gives about double or triple, on an average, the crop security demanded of him by his banker; also, provided he secure a waiver of all rights and claims against the crop from his landlord or other mortgagees, binds himself under penalty of a heavy fine and imprisonment to reduce his cotton acreage 35 percent, and gives also a mortgage on any and all wheat that he may have up and growing at the time.

To show the gross injustice of this plan and these requirements made of the farmer, let's see that requirements are made of the "Big Interests" who also are permitted to borrow from the R. F. C. Remember now that all this money, both for the farmers and the "Big Interests" comes from the same act of Congress. Mr. "Big Interest" is eligible to borrow up to two hundred million dollars. \$400.00 is all that any one farmer is eligible to borrow. Does Mr. "Big Interest" have to secure "waiver" from those who hold a first lien or first mortgage against his property before he can secure his loan's approval? Is he told that he must reduce his activities 35 percent before this money will be available to him? Is he told that before he is qualified to borrow any of this money from the Government he must give as additional security (if he gives any security at all) a mortgage on certain other property, separate and apart from the main item on which the loan is being made, to match the mortgage on wheat that is being exacted of the farmer? I will leave you to say whether these

requirements are made of the "Big Interests." I have asked many of our Senators and Representatives this very direct question, but I have not been able to find what the requirements of the department are to these "Big Fellows." I have every reason to believe that they are entirely different to the demands made of the helpless farmer.

Here's another angle from which to view the situation. (Can you see the point?) There are more than ten million farmers in the U. S. Allowing the average five to the family and you have fifty million souls directly dependent on the farm in the U. S. for a livelihood. This leaves approximately seventy million who are dependent on other occupations, trades, etc., for livelihood. Congress appropriated two million dollars to the R. F. C. to start the wheels of industry back to activity. The fifty million dollars to agriculture and the farmers represents 2 1/2 percent of the total—A magnificent sum of \$1.00 per capita. The one billion nine hundred millions for other industries represents 97 1/2 of the total—a per capita of more than \$27.00.

Our politicians and statesmen say that the farmers are the backbone of the nation—that all commerce and industry is dependent on the farmer for its existence and prosperity—that we need not expect a return of prosperity until we put the farmer back on a state of prosperity. Is this a true statement? Do our statesmen and big men believe this? These very acts do not show it. Why set aside \$1.00 per capita to re-establish an industry that is dependent on the farmer before the farmer is "Re-established?"

As matters now stand I seriously doubt if more than about one farmer in four will be able to qualify for this government aid. Landlords in hundreds of cases cannot sign the waivers exacted of them for various reasons. Landlords are about as hard up financially as the tenant at this time. Many landlords all over the country have mortgaged their interests in the tenant's crop on debts of their own. This makes it impossible for them to sign a waiver for the tenant, which means that this tenant cannot borrow a dime from the government. If the few who are qualified to borrow this government money meet all the requirements necessary, they will be tied up to where they can hardly turn over and "regulated" for the benefit of those who have not borrowed government money.

It is a crime for our government to act with such discrimination against the farmers in connection with this government aid and if all of us would protest against this abuse right now, with a pledge to carry the matter to the polls from here out, you would soon see a "change" made in Washington relative to this aid for our farmers and they would be able to borrow this money in a decent manner and not be forced to get down on their knees, with hat in hand, to ask for something that is justly due them. Every farmer in Floyd County, and in the nation as far as that matters, should write today to his Congressman and demand for this aid for the farmers be made available to him immediately on the same basis as it is available to the "Big Interests."

Respectfully,  
W. EDD BROWN,  
County Chairman.

**FIRST METHODIST CHURCH**  
Rev. I. A. Smith, Pastor.  
Sunday school 9:45 a. m.  
Preaching 11:00 a. m.  
Epworth League 6:00 p. m.  
Mid week prayer meeting, Wednesday 7:00 p. m.  
Preaching 7:00 p. m.



**NEW LOW PRICES**  
A new set for \$15.32!  
Lifetime Guaranteed  
**GOODYEAR SPEEDWAY**  
Supertwist Cord Tires

**3.95** Each  
Tubes 91c  
29x4.40-21  
**3.83** Each  
IN PAIRS

**New High Peaks in Goodyear Value!**  
Husky, dependable, guaranteed tires and tubes—you get these matchless bargains because millions more people buy Goodyears. Come see them!

**CASH PRICES**

Full Over Size	Price of Each	Each in Pair	Tube
29x4.50-20	64.30	64.17	.01
30x4.50-21	4.37	4.23	.01
28x4.75-19	5.12	4.97	.04
29x4.75-20	5.20	5.04	.01
29x5.00-19	5.39	5.23	1.00
30x5.00-20	5.45	5.29	1.14
31x5.00-21	5.72	5.56	1.16
28x5.25-18	6.15	5.97	1.02
31x5.25-21	6.65	6.45	1.16
30x5.75-21	3.57	3.46	.06



**TRADE**  
in your old tires for the new 1932  
**GOODYEAR ALL-WEATHERS**  
New Low Prices

**TUNE IN**  
Goodyear Radio Programs Wed. Sat.

**Magnolia Service Station**  
H. O. CLINE, MANAGER

Let Cavanaugh do your Printing.

**L. G. MATHEWS**  
Attorney-at-Law  
Suite 302 Readhimer Building  
Floydada, Texas

**M. FROST**  
CHIROPRACTOR  
CARVER GRADUATE  
In Floydada Since 1925  
Surginer Bldg. N. Side of Square  
Phone 175



**Calotabs**  
TRADE MARK REG.

**The Check-up**  
YOU have your car inspected at regular intervals. It is of even greater importance to have a check-up of your automobile insurance made by an experienced insurance man. Let us give your automobile insurance the "once over" and make sure you enjoy the proper financial safeguards.

**FLOYDADA INSURANCE AGENCY**  
G. C. TUBBS  
W. H. HENDERSON



**To BUY or SELL or EXCHANGE Use!**  
CLASSIFIED COLUMNS

The Floyd County Plainsman  
**TELEPHONE 187**

**POLITICAL ANNOUNCEMENTS**

Those whose names appear below have authorized The Floyd County Plainsman to announce their candidacy for the nomination for the offices under which their names appear, subject to the action of the Democratic Primary Election of July 23, 1932:

- For State Senator 30th Senatorial District:  
CLYDE E. THOMAS.
- For District Attorney 110th Judicial District of Texas:  
A. J. POLLEY, Re-Election.  
ROBT. A. SONE.
- For District Clerk:  
ROY O'BRIEN, Re-election.
- For County Judge:  
J. W. HOWARD, Re-Election.  
C. J. (JOE) MCCOLLUM
- For Sheriff:  
J. M. WRIGHT.  
T. B. (BARLOW) HILL.  
W. A. BREWSTER.  
E. S. RANDERSON
- For Tax Collector:  
C. M. MEREDITH, Re-Election.  
FRANK L. MOORE
- For County Treasurer:  
MAUD MERRICK, Re-Election.
- For Tax Assessor:  
ROE MCCLESKEY, Re-Election.
- For County Clerk:  
TOM W. DEEN, Re-Election.  
A. B. (BYRON) CLARK.
- Commissioner Precinct No. One:  
G. R. MAY  
L. B. MAXEY.  
A. S. CUMMINGS.

**CHURCH OF THE NAZARENE**

Services: Sunday School 10 o'clock Sunday morning, Price Scott Superintendent.  
Preaching 11:00 o'clock Sunday.  
Young People's Society 6:30 Sunday evening.  
Preaching 7 o'clock Sunday evening.  
Prayer Meeting Thursday night.  
Women's Missionary Society every second Friday.  
Come and worship with us; you are welcome. We are in the town for the good we can do.  
N. E. TYLER, Pastor.

**WANT ADS BRING RESULTS**

- OUR GROCERY AND MARKET**  
Buys Poultry, Eggs and Cream. 17tc
- ALL KINDS of Fence Materials**  
of best quality at competitive prices. South Plains Lumber Company. 15-tfc
- FOR SALE—Used International Farmall—Equipped, two row planter and cultivator—Good condition, some cash and terms. South Plains Lumber Company. 15-tfc**
- Be sure to see the new Living Room Suites at Harmon's. 13-tfc**
- FOR SALE—Easy terms, rich plains land, also cotton land below Caprock. W. M. Massie & Bro. 44-tfc**
- TYPEWRITER RIBBONS at the PLAINSMAN Office. 11-tfc**
- Protect your investment with paint. South Plains Lumber Company. 16-3tc**
- Be sure to see the new Living Room Suites at Harmon's. 13-tfc**
- Nice, fresh groceries at all times. Our Grocery and Market. Phone 130. 22-tfc**
- SUDAN SEED—Only \$1.50 per hundred pounds, at Finkner Motor Company. 15-3tc**
- TO TRADE—Town Lots for acreage or live stock. W. M. Massie & Bro. 44-tfc**
- We are headquarters for Window Shades, Wall Paper, Linoleum and Felt Base Rugs, F. C. Harmon. 13-tfc**
- We buy poultry, eggs, and produce at all times. Bring us your next lot when ready to sell. Our Grocery and Market, Phone 130. 22-tfc**
- OUR GROCERY AND MARKET**  
Buys Poultry, Eggs and Cream. 17tc
- Good and nice Gas Ranges slightly used for \$16.50 and up. F. C. Harmon. 13-tfc**
- FOR SALE—Best grade Mebane Cotton Seed. Terms. South Plains Lumber Company. 16-3tc**
- TONY B. MAXEY**  
LAWYER  
Second Floor in Courthouse  
FLOYDADA, TEXAS
- Good and nice Gas Ranges slightly used for \$16.50 and up. F. C. Harmon. 13-tfc**
- Get your garden seeds at STAR CASH GROCERY—bulk seeds are cheaper. 9-tfc**

**PAIN**

**HEADACHES, NEURITIS NEURALGIA, COLDS...**

Whenever you have some nagging ache or pain, take some tablets of Bayer Aspirin. Relief is immediate!

There's scarcely ever an ache or pain that Bayer Aspirin won't relieve—and never a time when you can't take it.

The tablets with the Bayer cross are always safe. They don't depress the heart, or otherwise harm you. Use them just as often as they can spare you any pain or discomfort. Just be sure to buy the genuine. Examine the package. Beware of imitations.

Aspirin is the trade-mark of Bayer manufacture of mono-acetic acid ester of salicylic acid.



**DEL-RUE CAFE**

This is not a SPECIAL. But regular prices:  
LUNCH—Two Vegetables, Salad, Choice of Meat, Pie, One Pint of Milk.

**25 Cents**

**Dr. K. J. Clements**  
OSTEOPATHIC PHYSICIAN AND SURGEON  
GENERAL PRACTICE  
AMBULANT PODOLOGY  
OFFICE 200-10 SEAGOS BLDG  
PLAINVIEW, TEXAS  
Phone—Office 100, Res. 107

**Wait! Watch! For the Big Rexall 1c Sale**

NEXT THURSDAY, FRIDAY AND SATURDAY  
THREE BIG DAYS!  
APRIL 14, 15, AND 16.

**Floydada Drug Company, Inc.**

