

Mavericks Bop Bulldogs, 62-43

Coach Jack Duvall's Ranger High Bulldogs suffered their second cage loss of the season here Tuesday night when they were defeated, 62-43, by the Eastland High Mavericks.

The Eastlanders were out front all the way except for a brief time late in the first period when the Bulldogs held a 9-8 lead. With only 2:25 left in the initial stanza, Terry Treadwell of the visitors' quintet hit the me-h on three consecutive jump shots for six points and a 14-9 lead at the end of the opening period.

At halftime Eastland was out front 24-17 and the Mavericks continued in command through the last half with the score 43-24 at the end of the third period. Both cage crews scored 19 points in the final quarter to tally the game total — Eastland 62, Ranger 43.

Leading scorer of the night was Eastland's Treadwell with 23 points. Mike Treadwell was close behind with 19.

Melton Kennedy paced the Bulldogs with 17 points. Larry Leroy Pearson scored 8 and Larry Monroe accounted for 7 points.

RANGER (43) — Blackwell 0 0 0; Newham 0 0 0; Monroe 3 1 7; Watson 3 0 6; McGee 2 0 4; Renteria 0 0 0; Kennedy 7 3 17; Pearson 3 2 8; Matthews 0 1 1; Totals: 18 8 43.

EASTLAND (62) — Lewis 0 2 2; Rhodes 0 0 0; Rollins 0 5 5; Treadwell 9 5 23; H. Wilson 1 3 5; Moylan 0 0 0; Herridge 0 0 0; Miller 6 7 19; L. Wilson 3 2 8; Totals: 19 24 62.

RANGER 9 8 7 19—43
EASTLAND 14 10 19 19—62

RANGER

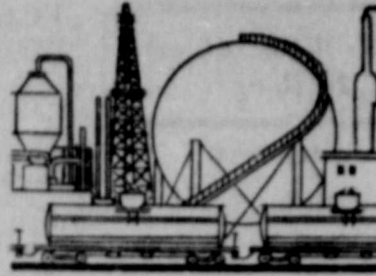

TIMES

Volume 48

Price 10 Cents

RANGER, TEXAS, THURSDAY, JANUARY 7, 1965

NUMBER 36



HERE'S THE 1964-65 Ranger Junior College basketball squad. Sandingt, left to right, Manager Rickey Bridgewater, Joe Solley, Jerry Chamberlain, Otis Morse, David Nowlin, Oscar McClendon, Joe Bond, David Wolfinger, and Coach Ronald Butler. Kneeling, front row, Ronnie Hinds, Parke Davidson, Leon Bowman, Robert Hughes, Richard Hooper and Joe Ed Dooley.

Research Specialists At Wednesday EC-65 Meet See Bright Future for Area

The importance of research as a major key to Eastland County's future industrial development was accentuated during another "EC-65" seminar held at Eastland Wednesday morning.

The session, second of five planned seminars and devoted to aspects of research and analysis, was convened at the White Elephant Restaurant at 9 a. m.

Following brief introductions and opening remarks by Frank Sayre, EC-65 member of Eastland, and County Judge Scott

Bailey, Dr. W. L. Fisher, research scientist of the Bureau of Economic Geology of the University of Texas, presented a summary of "Mineral Resources of Eastland County."

Oscar Castillon and Bob Browder of the area development division of Texas Electric Service Co., discussed "Specific Advantages for Plant Location in Eastland County," and Perry Shepperd and John Malloy of the industrial economics research department, Texas A & M University, presented slides and a commentary on

"Sources of Information and Data."

Representing Ranger were Mayor Morris Newham, W. T. Eaton, Dr. Theodore Nick-sick Jr., Mrs. D. E. Pulley, Bill Collings, Glyn Gilliam and Grover Lee.

Dr. Fisher pointed out that mineral resources and mineral industries play an important (Continued on page 2)

Town Talk

Ranger Man's Sister Dies In Eastland

Funeral services for Mrs. Lillie Mae Sneed of Eastland, sister of A. L. Stiles of Ranger, were held at 2 p. m. Sunday in the Eastland Church of Christ with Milton Underwood officiating. Burial was in the Eastland Cemetery with Arrington - Hamner Funeral Home in charge.

Mrs. Sneed died at 8 a. m. Saturday at Eastland Memorial Hospital after a lengthy illness.

She was born in Tennessee and had lived in Eastland County 57 years. She married R. P. Sneed on Nov. 15, 1905. He died in 1962.

Survivors include two sons, R. M. of Eastland and Earnest J. of Midland three daughters, Mrs. John Sledge of Midland, Mrs. A. W. Watson of Albany and Mrs. Raymond Witten of Levelland two sisters, Mrs. C. J. Jordan of Jefferson and Mrs. Paul Sneed of Petersburg two brothers, E. R. Stiles of Fort Worth and A. L. Stiles of Ranger; six grandchildren and 10 great-grandchildren.

RETURNS HOME

Mrs. Lera Beck returned home Saturday from Weatherford where she had been visiting with her mother, Mrs. J. M. Nix and other members of her family, Mr. and Mrs. Robert Nix, Mr. and Mrs. Joe McGill, Mr. and Mrs. Alborn Moon and Mrs. Lora Hudson. While there she attended the singing in the home of Mr. and Mrs. McGill, which has been traditional for the family for the past 10 years.

CISCO IS TOURNAMENT WINNER

The Cisco High Lobos, in semi-final and final thrillers, won the first annual high school invitational basketball tournament held at Ranger Junior College Thursday and Saturday.

After opening play Thursday and a New Year's layoff Friday, seven of the eight teams continued play Saturday with the Lobos defeating the Abilene Christian High School Panthers, 65-64, in the 8:30 final championship duel, following Stephenville Yellow Jackets' 66-39 triumph over Oiden for the consolation honor.

In Saturday morning's opener, Stephenville won the first consolation round on a forfeit when Woodson failed to show for the scheduled 9 a. m. court scrap. Oiden eliminated Putnam 47-39 to reach the 7 p. m. consolation final heat with Stephenville.

In championship play, Abilene Christian eliminated De Leon Saturday afternoon by a score of 82-60 while Cisco, in overtime, edged Ranger's Bulldogs, 44-43.

Cochran son of Mr. and Mrs. A. B. Russell of Reklaw was a utility man on Coach Gerald Williams grid squad last fall. He played end on offense and ran at a halfback slot on defense.

He was born June 6, 1946 and was an honor graduate of Rusk High School in 1964. During his high school career he was active in football basketball and baseball. He was president of the National Honor Society.

RETURNS TO SCHOOL

Sandra Allsup and Butch Owen have returned to North Texas after spending the holidays with their parents, Mr. and Mrs. David Allsup and Mr. and Mrs. Maurice Owen.

VISITS RELATIVES

Mr. and Mrs. Durwood Bush of Borger visited her mother, Mrs. Cora Walker and other relatives in Ranger over the New Year holidays.

SHOP RANGER FIRST!

CISCO IS TOURNAMENT WINNER



JOE COCHRAN RJC Football Player Dies in Auto Crash

RJC Gridman Is Killed In Auto Accident Dec. 24

Joe Cochran of Reklaw Ranger Junior College freshman and member of the '64 Rangers football squad was killed in an automobile accident near Rusk Christmas Eve night — Thursday Dec. 24.

Cochran son of Mr. and Mrs. A. B. Russell of Reklaw was a utility man on Coach Gerald Williams grid squad last fall. He played end on offense and ran at a halfback slot on defense.

He was born June 6, 1946 and was an honor graduate of Rusk High School in 1964. During his high school career he was active in football basketball and baseball. He was president of the National Honor Society.

RETURNS TO SCHOOL

Sandra Allsup and Butch Owen have returned to North Texas after spending the holidays with their parents, Mr. and Mrs. David Allsup and Mr. and Mrs. Maurice Owen.

VISITS RELATIVES

Mr. and Mrs. Durwood Bush of Borger visited her mother, Mrs. Cora Walker and other relatives in Ranger over the New Year holidays.

SHOP RANGER FIRST!

DEPOSITS RANGER BANK GAIN IN 1964

Deposits of Commercial State Bank at the end of 1964 had soared to a high of \$2,712,215, according to a report issued as of the close of business of Dec. 31 in compliance with the customary quarterly call of the comptroller of the currency.

On that date a total of \$2,721,215, an appreciable gain over the \$2,642,109 total for the same period one year ago.

An increase also was noted in the Ranger bank's loans and discounts. As of Dec. 31, the bank's loans totaled 1,314,810 — also a gain over the \$1,174,000 figure of a year ago.

The bank's year-end statement showed undivided profits of \$42,923 and reserves of \$70,367.

Commercial State Bank has a capital stock of \$100,000 and a surplus of \$100,000.

Officers of the Ranger financial institution include H. T. Wilson, chairman of the board; Glyn Gilliam, president; John O. Adair, vice president; Don Yarbrough, cashier, and Helen Dawley and Iris Hummel, assistant cashiers.

Directors include Gilliam, J. P. McCracken, Morris Newham, James A. Ratliff and Wilson.

Commercial State Bank is a member of the Federal Deposit Insurance Corporation.

Two Fined For Drinking Over New Year Span

Two tipplers paid fines here over the New Year's weekend.

Constable Ralph Veal arrested H. G. Hill of Lubbock out at Ranger Hill on the first day of new-born 1965 and jailed him for drunkenness. He later was released after payment of a \$30.50 fine.

Saturday Patrolman Bill Bollinger of Ranger Police Department and Constable Veal arrested an Eastland man staggering along Highway 80 west within the city limits. The Eastlander was given a ride to City Hall where he was interned, sobered up and released following payment of a fine for drunkenness.

Jerry Trice Is New Officer Of Ranger Jaycees

Jerry Trice, member of the faculty of Ranger Public Schools and assistant coach, was elected first vice president of the Ranger chapter of the Junior Chamber of Commerce during a directors meeting held Monday night.

Trice's election followed the resignation of Charles Arnett. Arnett said the press of business necessitated his resigning from the officer post.

Trice will fill out Arnett's unexpired term which runs through 1964.

Due to inclement weather last Saturday the Jaycees were unable to stage their Christmas tree pickup and to hold a burning of the yule trees that evening.

Householders having trees to be picked up are asked to make other arrangements.

The Jaycees are hoping, however, to conduct a similar campaign next year — again barring interference of the weather.

One Of Three Highway Projects In County Is Nearing Completion

The State Highway Department has over \$4 million worth of highway work going in three projects in Eastland County as the calendar ticks into the New Year, 1965.

One of the projects is nearing completion and the other two are "in full swing," reports Resident Engineer R. P. (Buddy) Hain this week.

The six miles of Interstate 20 west of Cisco to the Callahan County line is expected to be completed by the first of February.

BREAD of Life

My God shall supply all your need according to his riches in glory by Christ Jesus. —Philippians 4:19.

That love that gives Not as the world but shares, All it possesses With its loved coheres.

Grading and structures are nearing completion on State 206 from Highway 80 to Cross Plains, and engineers expect to begin hauling base material for that 14-mile stretch some time in the next three weeks, he said.

Structures are complete and grading is nearly done on the

six mile Interstate 20 job east of Ranger, he said, with base hauling to begin shortly.

INSTANT LANDSCAPING

A relatively new system of landscaping and erosion control is being utilized on the Int. 20 project west of Cisco. Contractor Cecil Ruby is plowing the slopes and shoulders as soon as they are formed, then fertilizing and grass seeding. Then the lot is sprayed with a light coat of asphalt which tends to hold the moisture in and helps the grass mature. (The highway department had observed that grass grew best in and

Pee Wee Boxing Tourney Ducats On Sale Thursday

Entries from Eastland and surrounding counties are invited to enter the first annual Pee Wee Boxing Tourney to be held in Ranger on Friday and Saturday, Jan. 15 and 16.

The two nights of pee wee ring action is sponsored jointly by the Ranger Chamber of Commerce and Ranger Junior College. Jack Allen, business manager of the college, is director of the tournament.

Tickets for the pee wee gloves event will go on sale Thursday in Ranger and surrounding communities. The ducats are priced at \$1.00 ringside, 75 cents for general admission for adults and 25 cents for general admission 6 years of age will be admitted free.

The juvenile fistic action is scheduled to begin at 6:30 p. m. nightly, Allen said.

The contests will be unrecruited in the new Ranger Junior College gymnasium on the college campus. It has a seating capacity of 1,400 and

sponsors of the boxing tournament expect large crowds to attend the two nights of leather-slinging action.

The divisions, Allen said, will be separated in five pound brackets.

From 45-50 lbs., gnat; 51-55 lbs., mite; 55-60 lbs., chigger; 61-65 lbs., flea; 66-70 lbs., termite; 71-75 lbs., spider; 76-80 lbs., mosquito; 81-85 lbs., ant; 86-90 lbs., tick; 91-95 lbs., bee; 96-100 lbs., wasp, and 101-105 lbs., beetle.

(Continued on Page 2)



Angelo Reck Of Mingus Dies; Rites Monday

Rosary for Angelo Reck, 84, of Mingus, was recited at 7 p. m. Sunday at Edwards Funeral Home Chapel in Strawn and requiem mass was held at 10 a. m. Monday at St. James Catholic Church of Strawn with burial at Mount Marion Cemetery.

Mr. Reck died at 11 p. m. Friday in a Stephenville hospital after a six week's illness.

Survivors are two sons, John of Mingus, and Albert of Breckenridge two daughters, Mrs. Henry Carter and Mrs. John Adreata, both of Santo.

WEATHER

THURSDAY—Unsettled. Sun rises 7:16, sets 5:57. Moon sets 9:35 p. m. Fishing best.

FRIDAY—Stormy. Sun rises 7:16, sets 5:58. Moon sets 10:37 p. m. Fishing best.

SATURDAY—Snow or rain. Sun rises 7:16, sets 5:58. Moon sets 11:38 p. m. Fishing poor.

Ranger Civic, Business Leaders See 'Good' Year Ahead

Newly-begun 1965 should be a good year for Ranger and surrounding area. There'll be no sensational upswing in the economy or in income, but conditions in general are likely to parallel those of the past year.

Most businesses report satisfactory volume and sales during 1964. These reports varied. Some said the year was better than previous 1963, others declared "it was about the same," and a few noted that their sales were "off" from the prior 12-month period.

The possibility of some new

industrial employment, additional dollars resulting from continued highway construction in the area, and the possibility of improvement for the livestock and agricultural industries point toward economic stability during the months ahead.

That's the consensus of most Ranger business and civic leaders.

"Looking over the record," Mayor Morris Newham said, "I think we can all be comfort in the fact that 1964 has been a year of progress — a year which saw sound and constructive moves which will

certainly affect Ranger's future.

"Our city is in sound financial condition, and our master development plan, when completed, should be a great aid in helping our community leadership to chart a course for future growth.

"Ranger also is one of the key communities involved in the recently launched EC-65 Eastland County industrialization program," Mayor Newham added. "This project certainly has possibilities and is a constructive step in the right direction for our city and all of Eastland County."

"Business-wise," he said, "this new year should be as good — or better — than 1964."

Sharing a similar spirit of optimism is W. T. Eaton, president of the Ranger Chamber of Commerce.

"This new year," he declared, "can be one of the most important and decisive in the history of Ranger. What we plan and accomplish in 1965 will have a definite bearing on our community's future destiny."

Eaton is chairman of the oil museum project which was launched early in 1964.

He also is a member of the board of directors of the Texas Oil Museum, officially chartered as an independent, non-profit corporation last fall by the Secretary of State, Austin.

"Our oil museum — and a recreated boom town — can greatly aid our economy in the years to come," Eaton said. "Tourism is big business in Texas and will be even more so in the future. Tourist dollars can help meet the challenges which will arise in the next few years when Interstate 20 by-passes Ranger."

"I hope our business men and all citizens will take greater interest in our Chamber of Commerce and actively participate in its important activities in the best interest of Ranger.

"Thinking together, planning together and working together in unity and harmony with a common purpose and goal," Eaton said, "I know we can make 1965 a fine year for our community and its people."

"Just-ended 1964 was a pretty good year for Ranger and surrounding area," commented Glyn Gilliam, presi-

dent of Ranger's Commercial State Bank. "And new 1965 should be just as good, if not better."

Most business firms, Gilliam said, apparently enjoyed relatively good business during the past year and present economic conditions should prevail through 1965. He did point out, however, that it is increasingly difficult for business in general to maintain most desirable profit levels due to increasing overhead and rising wholesale prices.

Livestock and mohair prices dipped to low levels during 1964. Despite this adverse

development, however, the Ranger banker added, the past year was good.

Looking ahead, the banker said that livestock prices probably will remain fairly stable with little likelihood that they'll weaken further. On the other hand, it is possible that prices may strengthen in the spring. An upward swing in mohair prices also could help, resulting in liquidation of large quantities of mohair held off the market in storage, and would further bolster the economy of Ranger and area, Gilliam declared.

The Ranger Times

"Seeking Community Betterment Since 1919"
 11th Street—Ranger, Texas Established June 1, 1919
 Entered as second class matter at the postoffice at Ranger, Texas under the act of Congress of March 3, 1879.

Published Semi Weekly—Thursdays and Sundays
 By Eastland County Newspapers, Inc.
 GROVER C. LEE, Editor

One Week by carrier in city	.15
One month by carrier in city	.85
One year by mail on Ranger RFD Routes	3.50
One year by mail in county	4.95
One year by mail in state	4.95
One year by mail out of state	6.95
One year by mail out of state	6.95

NOTICE TO PUBLIC—Any erroneous reflection upon the character, standing or reputation of any person, firm or corporation which may appear in the columns of this newspaper will be gladly corrected upon being brought to the attention of the publishers.

CLASSIFIED

For Sale

FOR SALE—Remington Portable Typewriters, the best bargain in a typewriter. Easy terms. See at Eastland Telegram, Eastland. 1fc

FOR SALE—CACTUS brand all purpose outside paint. Interior vinyl quick drying, washable paint, \$2.95 per gallon. Army Surplus Store, Eastland. 50 fc

FOR SALE—Stucco house, 4 rooms, bath, and attached garage. Priced right. O. M. Franklin. 1fc

FOR SALE—All kinds of advertising novelties to give your customers and friends... ball points, notebooks, rain gauges... everything. Call at The Times office. 1fc

New and used furniture for sale. Call Mrs. Lola Wilcox. MI 7-1864. 1fc

FOR SALE—1959-Biscayne Chevrolet 4 door sedan. See or call Glen Gilliam, Commercial State Bank, Ranger. Call MI 7-3347. 1fc

EVERYONE loves beautiful things for their birthday. Ranger Floral. Phone Mitchell 7-1622. 36-1fc

For Rent

FOR RENT—Furnished apartment available January 1. Phone MI 7-1489 or MI 7-1279. 1fc

Trolean dairy farmers use plastic pipe lines to carry milk from Alpine meadows to processing plants in the valley. 1fc



"So Sorry"

"Every I had a dog of that breed. Now my master is being sued and it may cost him lots of money. It could be a very expensive bite!"
 The danger of damage suits is always a possibility. Your dog may bite someone—a tradesman or visitor may be injured on your property, your slice might bite someone on the golf course.
 Various accidents can happen that you might be held liable for them.
 A Family Legal Liability policy is what you need. It gives you a lot of protection for very little cost. Let us tell you about it.

Whitenton TV SERVICE
 Stephenville
 C.L.L.
I & J Supply Co.
 Ranger -- MI 7-1377

FOR RENT—Four and five room apartments, furnished or unfurnished. \$30 to \$45 month. Park Cottages. 700 Pine St. 1fc

Wanted

WISH a speedy recovery with our "get well" flowers and plants. Ranger Floral. Phone MI 7-1622. 36-1fc

HELP WANTED: Happy New Year! Have you big dreams for 1965? A business of your own with Avon can make those dreams come true. Write District Manager, Box 13446, Fort Worth 18, Texas. 35

Notice

SYMPATHY flowers comfort and console simply and beautifully. Ranger Floral. Phone MI 7-1622. 35-1fc

NOTICE—Responsible party take up payments on 1962 model twin needle Singer fully automatic sewing machine. Makes all fancy stitches without using attachments. Original price, \$329.50, balance \$117.75. Take up \$8.50 monthly payments. MI 7-3452. 39

SPARE TIME INCOME—Refilling and collecting money from NEW TYPE high quality coin operated dispensers in this area. No selling. To qualify you must have car, references, \$600 to \$1900 cash. Seven to twelve hours weekly can net excellent monthly income. For personal interview write P. O. BOX 10573, DALLAS, TEXAS 75207. Include phone number. 30

NOTICE: Save money. Have your tires retreaded for winter wear. Most sizes, \$7.95. One year guarantee. Jim Horton Tire Service, Eastland, Texas. 1fc

Lost

LOST: Britain Spaniel, bob-tail, red and white, long haired, answers to name of Ginger. Last seen at Terrell Ranch. Liberal reward. Call Calvin Brown, MI 7-1481. 1fc

LOST: Ladies round gold wrist watch, about size of a quarter with wide stretch band. Reward Mrs. Lee Mitchell. Phone MI 7-1333. 39

Card of Thanks

We wish to take this means of thanking all our friends for the many words of encouragement, personal visits, sympathy cards, and phone calls that we received because of the decease of W. B. Wilson, Jr. We also thank those who sent food and flowers and we thank Mr. Arrington for his assistance during the memorial service. To all our friends we say the Lord bless you every one. The W. B. Wilson Family

EXPERT TELEVISION REPAIR SERVICE
 IN RANGER
 ON TUESDAYS & FRIDAYS
 All Makes and Models
 Reliable Workmanship
 Quality Replacement Parts

Whitenton TV SERVICE
 Stephenville
 C.L.L.
I & J Supply Co.
 Ranger -- MI 7-1377

The Week Ahead In Ranger

THURSDAY

The Jaycees meet at 6:30 a.m. at the Porky Pig for Program and business.
 Lions Club meets at 12 noon for luncheon and program at the R. J. C. Cafeteria.

Masonic Lodge No. 738 meets Thursday at 7:30 p.m. in the Masonic Hall. Call Doyle Gentry, W. M. MI 7-1566 or Bill Highsmith, Sec., MI 7-3543.
 Ranger Junior College hosts Weatherford Junior College in basketball play set to get underway at the RJC gymnasium at 7:30 p.m.

FRIDAY

Ranger Garden Club will meet at the community club house at 9:30 a.m. Program topic is Garden Therapy. Chairman for the day is Mrs. W. C. Lammus and Mrs. Charles Milliken will present the program. Mrs. R. M. Jones will present a demonstration on tin craft.

SATURDAY

Ranger Rangers meet Schriener Institute here in the RJC gym at 7:30 p.m.

SUNDAY

Attend the church of your choice. You need the church and the church needs you.

MONDAY

The CIO-AFL meets at the lodge hall at 7:30 p.m.
 Eastern Star meets at 7:30 p.m.

Hanger Junior College Rangers travel to Stephenville where they will duel on the court with the Tarleton Junior Varsity.

TUESDAY

The Volunteer Fire Department meets at the firehouse at 7 p.m.

WEDNESDAY

The Rotary Club meets for noon luncheon and program at the college cafeteria.
 The Elks' Club meets at 7 p.m. for supper and social.

TOWN TALK

(Continued from Page One)

will embody a major change. They'll have three-letter prefixes followed by two or three figures. In the past they have had only two-letter prefixes. Explanation accompanying shipments of the new tags informs the tax offices that the three-letter prefixes do not use the vowels A, E, I, O, U, and the letter Q in order to eliminate undesirable words from being spelled on the plates... The Rising Star Record reports that within a 10-mile radius of Rising Star, and including the equally prosperous May area, well over one million dollars has been poured into the pocket of peanut growers.

THE MAIL BRINGS NEWS of the new Job Corps, a major program of the Office of Economic Opportunity, which will coordinate the President's nationwide war on poverty. The Job Corps is a voluntary program to give basic education, skill training and sound work experience to unemployed youth. Eligible are youths, 16 to 21 years old, who are out of school and who can't find a job. (There's also a Corp for girls.) Additional information may be obtained from teachers, ministers, the county agent, U. S. Employment Services office, social workers or we'll be glad to show you our material. Application blanks are available.

IN A REPORT released recently, the pharmaceutical industry was cited for its contributions to the national welfare. The report said in part: "25 years ago, New York City reported over 12,000 cases of whooping cough with 105 deaths. Last year there were 212 cases—deaths, none. In 1953, 70,000 Americans died of tuberculosis; in 1963, 9,311. Furthermore, in the 25 years between 1935 and 1960, prescription drugs saved the lives of two million working-age victims of only four 'killer' diseases—pneumonia, influenza, tuberculosis and syphilis." Ranger can be proud of its two fine drug firms which play such a vital role in a county where the population tends toward older people.

RECENT GUESTS
 Recent guests in the Garrett Hise home were Mr. and Mrs. Harrison Allen and daughter from Midwest City, Okla., Will Allen of Fredrick, Okla., Mr. and Mrs. Fred Harlow and sons of Amarillo, and Mr. and Mrs. C. G. Franklin and daughter of Odessa.

HOLIDAY GUESTS
 Mr. and Mrs. F. P. Kribbs had for their Christmas guests his children, grandchildren and great grandchildren. They were Miss Waldine Kribbs and Mr. and Mrs. Phillip Kribbs of Odessa Mr. and Mrs. Owen Gallagher and five children of Corpus Christi Mr. and Mrs. John Belamy of Huntsville; Mr. and Mrs. Eugene Kribbs and Diane, Mr. and Mrs. J. A. Blue, Mr. and Mrs. Glen Duke and three children, all of Dallas; and three boys of Stephenville.

WEEKEND GUESTS
 Mr. and Mrs. Melvin Harbin and children of San Angelo visited her parents, Mr. and Mrs. R. B. Wymer over the weekend. They attended the funeral of Mr. Harbin's uncle, Martin Smith, in Eastland Saturday.

IN MINGUS
 Mr. and Mrs. Homer Haney were recent visitors in the W. E. Davis home in Mingus.

WEEKEND GUEST
 Miss Sharon Swoyert of Arlington was the weekend guest of Miss Cindy Clements.

SHOP RANGER FIRST!
WAKE UP NIGHTS? FOR KIDNEY RELIEF
 MAKE THIS 4-DAY TEST
 Take BUKETS green tablets. Drink plenty of water. Use coffee, tea sparingly. Increase regularity, ease aches and pains due to functional kidney disorders or your life back at any drug store. NOW at Swaney's Pharmacy.

Free Estimates
 On A New ROOF
 Or Repair your old Roof Residential & Commercial
Eastland - Ranger Roofing Co.
 Noble Square
 Ph. MA 9-5776 Eastland

EC-65 SEMINAR

(Continued from Page 1)

role in the industrialization and wealth of any area.
 "In Eastland County," Dr. Fisher said, "value of mineral raw materials produced annually (chiefly oil, gas and ceramic clays) amounts to about \$5 1/2 million. After processing into manufactured products (such as natural gas liquids, structural clay products, lightweight aggregate) value, of course, is increased.
 "In Eastland County," he added, "value of mineral raw materials produced is about equal to the value of agricultural products, twice the value of manufactured products, and about one-fourth the total value of retail trade."
 Looking to the future, Dr. Fisher said that oil and gas production and processing will continue to play a major role in industrial development of the county. Mining and processing of ceramic clay and aggregate materials also can be further developed. Eastland County ranks 9th in Texas as a clay-producing county.

In addition, Dr. Fisher said that large deposits of bituminous coal, industrial sands, and large deposits of limestone are major resources which can be transformed into wealth for Eastland County in the years ahead.
 TESCO's Castillon, in his message to the EC-65ers, stressed four major requirements for a successful industrialization program:
 (1) Markets, (2) labor, (3) natural resources and raw materials, and (4) transportation. He asserted that Eastland County meets those requirements and suggested that the area could be an ideal site for plants producing fertilizer, petrochemicals and anhydrous ammonia. He also declared that a cement plant or limestone processing facility could be an ideal industry for the area.

IN COTTON BOWL ACTIVITIES
 James Van Stavern of Levelland, grandson of Mr. and Mrs. Albert Hise, appeared in the Cotton Bowl Parade and the half-time activities of the Arkansas-Nebraska game at the Cotton Bowl New Year's Day. James is a member of the Levelland High School Band, one of the three high school bands in the state invited to participate in the Cotton Bowl activities. The Levelland band ranks first place in their district and has made over fifty appearances this year.

HOLIDAY GUESTS
 Mr. and Mrs. F. P. Kribbs had for their Christmas guests his children, grandchildren and great grandchildren. They were Miss Waldine Kribbs and Mr. and Mrs. Phillip Kribbs of Odessa Mr. and Mrs. Owen Gallagher and five children of Corpus Christi Mr. and Mrs. John Belamy of Huntsville; Mr. and Mrs. Eugene Kribbs and Diane, Mr. and Mrs. J. A. Blue, Mr. and Mrs. Glen Duke and three children, all of Dallas; and three boys of Stephenville.

WEEKEND GUESTS
 Mr. and Mrs. Melvin Harbin and children of San Angelo visited her parents, Mr. and Mrs. R. B. Wymer over the weekend. They attended the funeral of Mr. Harbin's uncle, Martin Smith, in Eastland Saturday.

IN MINGUS
 Mr. and Mrs. Homer Haney were recent visitors in the W. E. Davis home in Mingus.

WEEKEND GUEST
 Miss Sharon Swoyert of Arlington was the weekend guest of Miss Cindy Clements.

SHOP RANGER FIRST!
WAKE UP NIGHTS? FOR KIDNEY RELIEF
 MAKE THIS 4-DAY TEST
 Take BUKETS green tablets. Drink plenty of water. Use coffee, tea sparingly. Increase regularity, ease aches and pains due to functional kidney disorders or your life back at any drug store. NOW at Swaney's Pharmacy.

Free Estimates
 On A New ROOF
 Or Repair your old Roof Residential & Commercial
Eastland - Ranger Roofing Co.
 Noble Square
 Ph. MA 9-5776 Eastland

SHOP RANGER FIRST!
WAKE UP NIGHTS? FOR KIDNEY RELIEF
 MAKE THIS 4-DAY TEST
 Take BUKETS green tablets. Drink plenty of water. Use coffee, tea sparingly. Increase regularity, ease aches and pains due to functional kidney disorders or your life back at any drug store. NOW at Swaney's Pharmacy.

SHOP RANGER FIRST!
WAKE UP NIGHTS? FOR KIDNEY RELIEF
 MAKE THIS 4-DAY TEST
 Take BUKETS green tablets. Drink plenty of water. Use coffee, tea sparingly. Increase regularity, ease aches and pains due to functional kidney disorders or your life back at any drug store. NOW at Swaney's Pharmacy.

SHOP RANGER FIRST!
WAKE UP NIGHTS? FOR KIDNEY RELIEF
 MAKE THIS 4-DAY TEST
 Take BUKETS green tablets. Drink plenty of water. Use coffee, tea sparingly. Increase regularity, ease aches and pains due to functional kidney disorders or your life back at any drug store. NOW at Swaney's Pharmacy.

SHOP RANGER FIRST!
WAKE UP NIGHTS? FOR KIDNEY RELIEF
 MAKE THIS 4-DAY TEST
 Take BUKETS green tablets. Drink plenty of water. Use coffee, tea sparingly. Increase regularity, ease aches and pains due to functional kidney disorders or your life back at any drug store. NOW at Swaney's Pharmacy.

SHOP RANGER FIRST!
WAKE UP NIGHTS? FOR KIDNEY RELIEF
 MAKE THIS 4-DAY TEST
 Take BUKETS green tablets. Drink plenty of water. Use coffee, tea sparingly. Increase regularity, ease aches and pains due to functional kidney disorders or your life back at any drug store. NOW at Swaney's Pharmacy.

SHOP RANGER FIRST!
WAKE UP NIGHTS? FOR KIDNEY RELIEF
 MAKE THIS 4-DAY TEST
 Take BUKETS green tablets. Drink plenty of water. Use coffee, tea sparingly. Increase regularity, ease aches and pains due to functional kidney disorders or your life back at any drug store. NOW at Swaney's Pharmacy.

SHOP RANGER FIRST!
WAKE UP NIGHTS? FOR KIDNEY RELIEF
 MAKE THIS 4-DAY TEST
 Take BUKETS green tablets. Drink plenty of water. Use coffee, tea sparingly. Increase regularity, ease aches and pains due to functional kidney disorders or your life back at any drug store. NOW at Swaney's Pharmacy.

SHOP RANGER FIRST!
WAKE UP NIGHTS? FOR KIDNEY RELIEF
 MAKE THIS 4-DAY TEST
 Take BUKETS green tablets. Drink plenty of water. Use coffee, tea sparingly. Increase regularity, ease aches and pains due to functional kidney disorders or your life back at any drug store. NOW at Swaney's Pharmacy.

SHOP RANGER FIRST!
WAKE UP NIGHTS? FOR KIDNEY RELIEF
 MAKE THIS 4-DAY TEST
 Take BUKETS green tablets. Drink plenty of water. Use coffee, tea sparingly. Increase regularity, ease aches and pains due to functional kidney disorders or your life back at any drug store. NOW at Swaney's Pharmacy.

SHOP RANGER FIRST!
WAKE UP NIGHTS? FOR KIDNEY RELIEF
 MAKE THIS 4-DAY TEST
 Take BUKETS green tablets. Drink plenty of water. Use coffee, tea sparingly. Increase regularity, ease aches and pains due to functional kidney disorders or your life back at any drug store. NOW at Swaney's Pharmacy.

SHOP RANGER FIRST!
WAKE UP NIGHTS? FOR KIDNEY RELIEF
 MAKE THIS 4-DAY TEST
 Take BUKETS green tablets. Drink plenty of water. Use coffee, tea sparingly. Increase regularity, ease aches and pains due to functional kidney disorders or your life back at any drug store. NOW at Swaney's Pharmacy.

SHOP RANGER FIRST!
WAKE UP NIGHTS? FOR KIDNEY RELIEF
 MAKE THIS 4-DAY TEST
 Take BUKETS green tablets. Drink plenty of water. Use coffee, tea sparingly. Increase regularity, ease aches and pains due to functional kidney disorders or your life back at any drug store. NOW at Swaney's Pharmacy.

SHOP RANGER FIRST!
WAKE UP NIGHTS? FOR KIDNEY RELIEF
 MAKE THIS 4-DAY TEST
 Take BUKETS green tablets. Drink plenty of water. Use coffee, tea sparingly. Increase regularity, ease aches and pains due to functional kidney disorders or your life back at any drug store. NOW at Swaney's Pharmacy.

SHOP RANGER FIRST!
WAKE UP NIGHTS? FOR KIDNEY RELIEF
 MAKE THIS 4-DAY TEST
 Take BUKETS green tablets. Drink plenty of water. Use coffee, tea sparingly. Increase regularity, ease aches and pains due to functional kidney disorders or your life back at any drug store. NOW at Swaney's Pharmacy.

SHOP RANGER FIRST!
WAKE UP NIGHTS? FOR KIDNEY RELIEF
 MAKE THIS 4-DAY TEST
 Take BUKETS green tablets. Drink plenty of water. Use coffee, tea sparingly. Increase regularity, ease aches and pains due to functional kidney disorders or your life back at any drug store. NOW at Swaney's Pharmacy.

SHOP RANGER FIRST!
WAKE UP NIGHTS? FOR KIDNEY RELIEF
 MAKE THIS 4-DAY TEST
 Take BUKETS green tablets. Drink plenty of water. Use coffee, tea sparingly. Increase regularity, ease aches and pains due to functional kidney disorders or your life back at any drug store. NOW at Swaney's Pharmacy.

SHOP RANGER FIRST!
WAKE UP NIGHTS? FOR KIDNEY RELIEF
 MAKE THIS 4-DAY TEST
 Take BUKETS green tablets. Drink plenty of water. Use coffee, tea sparingly. Increase regularity, ease aches and pains due to functional kidney disorders or your life back at any drug store. NOW at Swaney's Pharmacy.

SHOP RANGER FIRST!
WAKE UP NIGHTS? FOR KIDNEY RELIEF
 MAKE THIS 4-DAY TEST
 Take BUKETS green tablets. Drink plenty of water. Use coffee, tea sparingly. Increase regularity, ease aches and pains due to functional kidney disorders or your life back at any drug store. NOW at Swaney's Pharmacy.

SHOP RANGER FIRST!
WAKE UP NIGHTS? FOR KIDNEY RELIEF
 MAKE THIS 4-DAY TEST
 Take BUKETS green tablets. Drink plenty of water. Use coffee, tea sparingly. Increase regularity, ease aches and pains due to functional kidney disorders or your life back at any drug store. NOW at Swaney's Pharmacy.

Castillon considers the county's water resources as a major lure for industry and also complimented the area for having two colleges, Cisco Junior College and Ranger Junior College, Lone Cedar Country Club and outstanding recreational facilities making Eastland County a highly desirable place for industrial workers and their families to live.

Browder, a TESCO agricultural research specialist, reviewed the area's resources and said "There is real opportunity for agribusiness development in Eastland County."
 He pointed out that the county's peanut output, second highest in Texas, made it highly eligible for at least one peanut processing plant. Other possibilities, he said, include a fertilizer blending plant, meat packing, and development of commercial vegetable production.

Browder said that of the area's 600,000 acres, 80,000 are devoted to farming and the remainder to ranching. He said the county has 1,350 farms with an average value of \$45,000. Proper treatment of range lands, he declared, could increase net income per acre from 50¢ up to \$3.00. This, he said, would increase the county's agricultural income about \$1 million annually.
 Texas A&M's Shepherd, using slides with his presentation, explained in detail sources for information which industry considers in detail in considering plant locations:
 (1) General description, (2) living conditions and business climate, (3) Business and industry in area, (4) utilities and communication, (5) transportation, (6) taxes and indebtedness, (7) Laws and regulations, (8) Markets, local and area, (9) raw materials, (10) labor, (11) sites and buildings, and (12) local available financing.

Harry W. Clark, executive director of Texas Industrial Commission, Austin, was featured speaker during the midday "Dutch Lunch" with the Eastland Rotary and Lions Clubs Wednesday at noon. His topic was "Putting Facts and Figures to Work."

The next seminar will be held on Thursday, Feb. 4, at Cisco.

Texas drilling in 1963 total of about 63 million feet of hole.

SHOP RANGER FIRST!
WAKE UP NIGHTS? FOR KIDNEY RELIEF
 MAKE THIS 4-DAY TEST
 Take BUKETS green tablets. Drink plenty of water. Use coffee, tea sparingly. Increase regularity, ease aches and pains due to functional kidney disorders or your life back at any drug store. NOW at Swaney's Pharmacy.

SHOP RANGER FIRST!
WAKE UP NIGHTS? FOR KIDNEY RELIEF
 MAKE THIS 4-DAY TEST
 Take BUKETS green tablets. Drink plenty of water. Use coffee, tea sparingly. Increase regularity, ease aches and pains due to functional kidney disorders or your life back at any drug store. NOW at Swaney's Pharmacy.

SHOP RANGER FIRST!
WAKE UP NIGHTS? FOR KIDNEY RELIEF
 MAKE THIS 4-DAY TEST
 Take BUKETS green tablets. Drink plenty of water. Use coffee, tea sparingly. Increase regularity, ease aches and pains due to functional kidney disorders or your life back at any drug store. NOW at Swaney's Pharmacy.

SHOP RANGER FIRST!
WAKE UP NIGHTS? FOR KIDNEY RELIEF
 MAKE THIS 4-DAY TEST
 Take BUKETS green tablets. Drink plenty of water. Use coffee, tea sparingly. Increase regularity, ease aches and pains due to functional kidney disorders or your life back at any drug store. NOW at Swaney's Pharmacy.

SHOP RANGER FIRST!
WAKE UP NIGHTS? FOR KIDNEY RELIEF
 MAKE THIS 4-DAY TEST
 Take BUKETS green tablets. Drink plenty of water. Use coffee, tea sparingly. Increase regularity, ease aches and pains due to functional kidney disorders or your life back at any drug store. NOW at Swaney's Pharmacy.

SHOP RANGER FIRST!
WAKE UP NIGHTS? FOR KIDNEY RELIEF
 MAKE THIS 4-DAY TEST
 Take BUKETS green tablets. Drink plenty of water. Use coffee, tea sparingly. Increase regularity, ease aches and pains due to functional kidney disorders or your life back at any drug store. NOW at Swaney's Pharmacy.

SHOP RANGER FIRST!
WAKE UP NIGHTS? FOR KIDNEY RELIEF
 MAKE THIS 4-DAY TEST
 Take BUKETS green tablets. Drink plenty of water. Use coffee, tea sparingly. Increase regularity, ease aches and pains due to functional kidney disorders or your life back at any drug store. NOW at Swaney's Pharmacy.

SHOP RANGER FIRST!
WAKE UP NIGHTS? FOR KIDNEY RELIEF
 MAKE THIS 4-DAY TEST
 Take BUKETS green tablets. Drink plenty of water. Use coffee, tea sparingly. Increase regularity, ease aches and pains due to functional kidney disorders or your life back at any drug store. NOW at Swaney's Pharmacy.

SHOP RANGER FIRST!
WAKE UP NIGHTS? FOR KIDNEY RELIEF
 MAKE THIS 4-DAY TEST
 Take BUKETS green tablets. Drink plenty of water. Use coffee, tea sparingly. Increase regularity, ease aches and pains due to functional kidney disorders or your life back at any drug store. NOW at Swaney's Pharmacy.

SHOP RANGER FIRST!
WAKE UP NIGHTS? FOR KIDNEY RELIEF
 MAKE THIS 4-DAY TEST
 Take BUKETS green tablets. Drink plenty of water. Use coffee, tea sparingly. Increase regularity, ease aches and pains due to functional kidney disorders or your life back at any drug store. NOW at Swaney's Pharmacy.

SHOP RANGER FIRST!
WAKE UP NIGHTS? FOR KIDNEY RELIEF
 MAKE THIS 4-DAY TEST
 Take BUKETS green tablets. Drink plenty of water. Use coffee, tea sparingly. Increase regularity, ease aches and pains due to functional kidney disorders or your life back at any drug store. NOW at Swaney's Pharmacy.

SHOP RANGER FIRST!
WAKE UP NIGHTS? FOR KIDNEY RELIEF
 MAKE THIS 4-DAY TEST
 Take BUKETS green tablets. Drink plenty of water. Use coffee, tea sparingly. Increase regularity, ease aches and pains due to functional kidney disorders or your life back at any drug store. NOW at Swaney's Pharmacy.

SHOP RANGER FIRST!
WAKE UP NIGHTS? FOR KIDNEY RELIEF
 MAKE THIS 4-DAY TEST
 Take BUKETS green tablets. Drink plenty of water. Use coffee, tea sparingly. Increase regularity, ease aches and pains due to functional kidney disorders or your life back at any drug store. NOW at Swaney's Pharmacy.

SHOP RANGER FIRST!
WAKE UP NIGHTS? FOR KIDNEY RELIEF
 MAKE THIS 4-DAY TEST
 Take BUKETS green tablets. Drink plenty of water. Use coffee, tea sparingly. Increase regularity, ease aches and pains due to functional kidney disorders or your life back at any drug store. NOW at Swaney's Pharmacy.

SHOP RANGER FIRST!
WAKE UP NIGHTS? FOR KIDNEY RELIEF
 MAKE THIS 4-DAY TEST
 Take BUKETS green tablets. Drink plenty of water. Use coffee, tea sparingly. Increase regularity, ease aches and pains due to functional kidney disorders or your life back at any drug store. NOW at Swaney's Pharmacy.

SHOP RANGER FIRST!
WAKE UP NIGHTS? FOR KIDNEY RELIEF
 MAKE THIS 4-DAY TEST
 Take BUKETS green tablets. Drink plenty of water. Use coffee, tea sparingly. Increase regularity, ease aches and pains due to functional kidney disorders or your life back at any drug store. NOW at Swaney's Pharmacy.

SHOP RANGER FIRST!
WAKE UP NIGHTS? FOR KIDNEY RELIEF
 MAKE THIS 4-DAY TEST
 Take BUKETS green tablets. Drink plenty of water. Use coffee, tea sparingly. Increase regularity, ease aches and pains due to functional kidney disorders or your life back at any drug store. NOW at Swaney's Pharmacy.

SHOP RANGER FIRST!
WAKE UP NIGHTS? FOR KIDNEY RELIEF
 MAKE THIS 4-DAY TEST
 Take BUKETS green tablets. Drink plenty of water. Use coffee, tea sparingly. Increase regularity, ease aches and pains due to functional kidney disorders or your life back at any drug store. NOW at Swaney's Pharmacy.

SHOP RANGER FIRST!
WAKE UP NIGHTS? FOR KIDNEY RELIEF
 MAKE THIS 4-DAY TEST
 Take BUKETS green tablets. Drink plenty of water. Use coffee, tea sparingly. Increase regularity, ease aches and pains due to functional kidney disorders or your life back at any drug store. NOW at Swaney's Pharmacy.

PORK CHOPS

Center Cut Rib Chops

Lean First Cuts

59¢
Lb.

39¢
Lb.

PORK CHOPS Lean Center Cut Loin Chops **69¢**

PORK LOIN Half or Whole Loins **49¢**

More Meat Features!

SLICED BACON SWIFT'S PREMIUM 1-Lb. Pkg. **49¢**

PORK BACK BONE Country Style Lb. **33¢**

W.C.Q. HEAVY BEEF BONELESS CHUCK ROAST Lb. **69¢**

ARM ROAST W.C.Q. Heavy Beef Shoulder Lb. **59¢**

SWIFT'S PREMIUM FRANKFURTERS 1-Lb. Pkg. **49¢**

TASTE O' SEA FROZEN PERCH FILLETS 1-Lb. Pkg. **49¢**

KAPTAIN KRUSTY BREADED SHRIMP 8-oz. Pkg. **59¢**

Check These Values!

NESTLE'S COCOA EVEREADY 1-Lb. Can **55¢**

SWEET PEAS APRIL SHOWERS 2 No. 303 Cans **43¢**

COMET RICE LONG GRAIN 2 12-oz. Pkgs. **39¢**

FRENCH'S INSTANT POTATOES 7-oz. Pkg. **35¢**

APRICOT CURLS MRS. BAIRD'S Pkg. **39¢**

RAISIN BREAD TAYSTEE Loaf **35¢**

BUTTER COOKIES SUPREME 8-oz. Pkg. **27¢**



FRUIT COCKTAIL

Hunt's Fancy Diced Fruit Asst. **6** No. 300 Cans **\$1.00**

TOMATO JUICE HUNT'S 4 46-oz. Cans **\$1.00**

TOMATO PASTE Hunt's 8 6-oz. Cans **\$1.00**

TOMATO SAUCE Hunt's 12 8-oz. Cans **\$1.00**

HUNT'S PEACHES

Yellow Cling Halves or Slices **4** No. 2 1/2 Cans **\$1.00**

WORTH

FOOD MART

The SURE SIGN OF QUALITY!



Prices Are Effective: Thursday Thru Saturday

Frozen Food Features!

ORANGE JUICE LIBBY'S 2 2-oz. Cans **53¢**

ORANGE JUICE LIBBY'S 12-oz. Can **49¢**

DINNERS EL CHICO - Mexican or Enchilada Each **39¢**

Food Mark Sweetmilk or Buttermilk

BISCUITS 7 10 ct Cans **49¢**

Pantry Made

MARGARINE 2 1 LB. Ctns. **39¢**

Dollar Sale

6 No. 300 Cans **\$1.00**

PEAR HALVES HUNT'S No. 2 1/2 Can **39¢**

TOMATO CATSUP Hunt's 5 20-oz. Btl. **\$1.00**

HUNT'S CATSUP New Hickory or Pizza 2 14-oz. Btl. **39¢**

4 No. 2 1/2 Cans **\$1.00**

WHOLE CHICKEN ALLEN'S 52-oz. Can **89¢**

SMUCKER'S STRAWBERRIES PRESERVES 3 12-oz. Jars **\$1.00**

MORGAN'S RED PIE CHERRIES SOUR PITTED No. 303 Can **23¢**

BEEF STEW AUSTEX No. 300 Can **39¢**

NAVEL ORANGES

California Sunkist **15¢**

GRAPEFRUIT Extra Fancy Red, Cello Pak **5** LB. Bag **49¢**

EXTRA FANCY WINESAP OR ROME BEAUTY APPLES Lb. **19¢**

ANJOU PEARS Extra Fancy Lb. **19¢**

K-Y BEANS Florida Fancy Lb. **19¢**

FRESH, FIRM HEADS GREEN CABBAGE Lb. **6¢**

FRESH CARROTS 2 1-Lb. Bags **25¢**

U. S. NO. 1 YELLOW ONIONS 3 Lbs. **25¢**

TOMATOES CELLO PKG. Each **19¢**



Bananas

Lb. Only **10¢**

LISTERINE ANTISEPTIC 14-oz. Bottle **65¢**

COLGATE TOOTH PASTE 53c Tube With Gardol **35¢**

NOTEBOOK FILLER PAPER Cosmo - 2 Hole 225 Sheet Pkg. **29¢**

Fudge Stripes SUPREME 14-oz. Pkg. **49¢**

Sandwich Bags WAXTEX 75 Cl. Pkg. **25¢**

Rinso Blue DETERGENT Large Box **32¢**

Fluffy All DETERGENT 19-oz. Pkg. **32¢**

Liquid Wisk Heavy Duty Cleaner Quart **75¢**

Liquid Swan DETERGENT 32-oz. **95¢**

Surf Detergent Giant Box **75¢**

CLIP AND SAVE!
100 BONUS S&H Green Stamps
With This Coupon and Purchase of
A 2-Lb. Can of
MARYLAND CLUB COFFEE
Void After Jan. 9, 1965
WORTH FOOD MART

CLIP AND SAVE!
100 BONUS S&H Green Stamps
With This Coupon and Purchase of
A 3-oz. Jar of
LIPTON'S INSTANT TEA
Void After Jan. 9, 1965
WORTH FOOD MART

CLIP AND SAVE!
100 BONUS S&H Green Stamps
with this Coupon & Purchase of
A 20-Lb. Bag of Ken-L-Meal
DOG FOOD
Void After Jan. 9, 1965
WORTH FOOD MART

CLIP AND SAVE!
50 BONUS S&H Green Stamps
with this Coupon & Purchase of
A 4-Lb. Pkg. of Ken-L-Meal
DOG FOOD
Void After Jan. 9, 1965
WORTH FOOD MART

CLIP AND SAVE!
25 BONUS S&H Green Stamps
With This Coupon and Purchase of
A 12-oz. Ctn. of Foremost
COTTAGE CHEESE
Void After Jan. 9, 1965
WORTH FOOD MART

CLIP AND SAVE!
50 BONUS S&H Green Stamps
with this Coupon & Purchase of
Any Variety - Any Size Bottle
Wishbone SALAD DRESSING
Void After Jan. 9, 1965
WORTH FOOD MART

CLIP AND SAVE!
50 BONUS S&H Green Stamps
with this coupon and purchase of
A Quart Jar of Kraft's
MIRACLE WHIP
Void After Jan. 9, 1965
WORTH FOOD MART

Sig Faircloth New Head Of West Texas Cutting Horse Group

Sig Faircloth of Carbon, well known Eastland County ranchman and pioneer livestock auction market operator, was elected president of the West Texas Cutting Horse Assn. at the 33rd annual meeting held at Sweetwater Saturday.

The membership meeting of the organization, first established back in 1937, was held in connection with the cuttinginals of the year, during which the grand and reserve champion cutting horses of the association for the year were named.

Faircloth, who established the first high bid livestock market in this area back in the 1930s, is co-owner of the tanger Livestock Auction, U. S. Highway 80 east.

Other officers of the WCTHA are Robert Herring of files, first vice president, and Joley Cotten of Woodson, secretary.

L. W. Bevan of Gordon was one of the eight new directors elected during the Saturday meeting.

A total of 153 horses worked in the four classes Saturday, including 17 in the novice-novice, 54 in the open, 44 in the

AA novice, and 38 in the novice.

An estimated 90 per cent of the horses in the open class will compete in the cutting event at Odessa this week. The horses and riders competed for \$2,330 in cash here Saturday.

Third place winner in the novice-novice class was Big Wimpy, owned by L. W. Bevan and ridden by Buddy Blue, of Gordon. Royal Lad, owned by L. R. Pearson of Ranger placed sixth in that division.

The body of Mr. Platters was discovered Friday in Leon Creek north of the T&P Railway tracks. Judge Dalton withheld a verdict in the death pending the conclusion of the investigation.

County Sheriff L. E. Sublett and Police Chief Ray Laney are conducting the investigation.

Mr. Platters, a carpenter, was buried Saturday afternoon.

Several persons are being questioned in connection with the drowning and will possibly be called to testify at the hearing, Dalton said.

Such a hearing is similar to a coroner's inquest, he said.

W. B. Wilson, Drowning Victim, Buried Saturday

Funeral services for W. B. Wilson, Jr., 17, were held Sunday at 2 p.m. in the Arlington Hamner Funeral Chapel, with Rev. Earl Williams, pastor of Calvary Baptist Church, officiating.

He was the victim of an accidental drowning Jan. 1, 1965, in Power Plant Lake.

Survivors include his parents, Mr. and Mrs. W. B. Wilson, Sr.; a grandfather, J. C. Berry; three brothers, Joe Dobe, William Dale and Jimmy Frank, all of the home; and two sisters, Evelyn Jo of the home and Mrs. Lonnie Biggs of Lubbock.

Palbearers were Rodger Woodall, Cery Berry, Joe Taylor, Tommy Taylor, Robert Tackner and Billy Culpeper, a cousin of the deceased.

Collins Briefs Governor Tues.

Mike Collins, co-ordinator for Gov. John Connally in Eastland County Democratic affairs, visited the Governor's office Tuesday morning to discuss the vacancy on the 91st District Court bench.

Larry Temple, the Governor's executive assistant, emphasized that Collins himself made no recommendations. He said that "Collins urged the Governor to make an appointment as soon as possible."

Temple related that Collins furnished information on three men "who seemed interested in the job and gave recommendations made by other people." The three men are former Dist. Atty. Earl Connor, Jr. of Eastland, District Attorney Perry Brown of Rising Star, and veteran Attorney Frank Sparks of Eastland.

Questioned Tuesday evening after his return to Eastland, Collins said he had "nothing to report," and had no idea when an appointment would be made.

IN CRITICAL CONDITION

Edwin Aaron, son of Mr. and Mrs. Johnny Aaron of Eastland, was in a critical condition in a Wichita Falls hospital today as the result of a one-car accident near there Tuesday night. He was reported as having been unconscious since the mishap. He and family live in Wichita Falls.

R*H*S REPORT

By SARAH COOPER

Now that classes have resumed after the holidays, students are settling down to the business of school once more. Or if they're not they'd better since the midterm exams are less than a week away. Beginning next Tuesday each class will have two full hours for tests with the following schedule: Tuesday, Thursday, 1, 3, 5; Wednesday, Friday, 2, 4, 6.

That's too bad about losing to Cisco by only one point in the overtime play at the Tournament last week, Bulldogs. However, you played a wonderful game as you did at Eastland here last Tuesday. The students are very proud of you and are backing you to keep up the good work.

In the Tournament at RJC last week we had two able cage stars from the Bulldog team to make All-Tournament: Johnny McGee on the 1st team and Melton Kennedy on the 2nd. Congratulations, boys!

Before the holidays as you know the school carried on a White Christmas project sponsored by the Student Council. After school turned out Tuesday, 17 Christmas baskets full of groceries were delivered to some needy families in our community. A hen was given in each basket furnished by the FFA from their popcorn sales and by Mayor Morris Newham.

Student Council members who helped deliver and assort the baskets were Robby Robinson, Lee Roy Pearson, Don Hartsfield, Dowell Hartsfield, Don Bunton, Theo Hale, Brad White, Larry Blackwell, and Richard Lebrodo.

The Future Homemakers have been working hard on their annual banquet to be held at 7 p. m. Saturday at the First Methodist Church. Each committee, including the program, food, decoration and placecard, deserve acknowledgment for the fine job they have been doing. The theme of the Banquet is French which is being carried out by each of these committees.

Mrs. Edwina Deffebach, the Homemaking teacher at RHS for the past 9 years, will leave our hallowed halls January 15 to live in Dallas where her husband has just been promoted to the Lone Star office there.

She has applied for a teaching position in the Dallas schools but as yet has not heard.

Best wishes and luck go with her from her Homemaking students and all students as well, for her work here has been such as to merit praise.

Replacing Mrs. Deffebach is Mrs. Ruby Halbert who received her degree in Home Economics from the University of Texas. She has taught for the last ten years, teaching last in the Austin school system. We know Mrs. Deffebach will be hard to replace but from her record Mrs. Halbert sounds very capable.

With the beginning of the New Year many people invariably make resolutions, only to have a large per cent of them broken within a short time. Here are a few which some RHS students have dreamed up:

Jan Watkins has resolved that it is about time to study for the upcoming college entrance exam, while Robby Robinson has decided to help Mr. Rush understand Chemistry better in the remaining school year.

Celeste Scott has resolved to give up finger-nail chewing at the end of a losing basketball game, and Don Hartsfield vows he won't bug the teachers unless they bug him first.

In his own words Jesse Renteria says, "I resolve in the next year to do anything I have not done in the past four years." That covers a lot of ground, Jesse!

Lee Ausburne has discovered the way to happiness, but I doubt if he has a very long-lasting resolution - to give up girls.

Catherine Stroud has resolved to dance in such a way as not to fall down in front of the dance band, but Mary Sue Teyman plans only to keep all the resolutions she made last year.

New Credit Service Aid For Low-Income Rurals

A new credit service to help low-income families in rural areas raise their incomes is now available in Eastland County, according to State Director L. J. Cappelman of the Farmers Home Administration.

Mr. Cappelman said the new service opens up Farmers Home Administration credit aid for the first time to many low-income rural families who previously were unable to obtain either public or private loans to improve their earnings.

The County FHA office in Eastland, Cappelman said, is accepting applications for loans up to \$2,500 to finance farming enterprises, small family businesses, trades and services. Rural cooperatives serving low-income families and providing services and facilities not otherwise available may also be eligible for credit under the program.

Borrowers will be provided continuing management aid to help them make a success of their farming enterprises or new businesses. Farmers Home Administration, a U. S. Department of Agriculture agency, will administer the new loan service.

Teresa Myers hopes to get married in the following year so she won't have to go to college.

Mrs. Margaret MacDonald, that famous RHS algebra teacher, believes the best resolution she can make is to get organized.

Billy Matthews has decided to tell more jokes at the proper time while Bob McCleskey hopes to be even more perfect next year.

Denise Huling has resolved not to get any more crushes on college boys, which probably won't last either, and Gilbert Nail has resolved to quit bothering yours truly in English class.

Mrs. Helen Hagaman, the professor of Government and Spanish who just returned to civilization after a week in the wilds of Mexico, resolves to make another trip to Mexico.

"Miss Mac," another venerable teacher at RHS, hopes to be more considerate in the coming year, a resolution which all the world could profit by.

To all this resolution business Verganna Goswick, Carol Drennan, and Dixie Hodges say "hogwash" and resolve not to make any more New Year's Resolutions!

You may have noticed that most viewpoints are from seniors, but let's face it, they need to make resolutions more than anyone else!

SINGING SUNDAY
The Eastland County singing convention will begin at 11 a. m. Sunday, Jan. 10, at the American Legion Hall in Rising Star. Basket lunch will be spread at noon in the dining hall and Eastland Countians are urged to bring food for the visitors.

HOLIDAY GUESTS
Mr. and Mrs. R. W. Maddux and daughters, Debra and Cindy of Fort Worth visited his mother, Mrs. Lula Maddux last Wednesday. Weekend guests of Mrs. Maddux were Mr. and Mrs. C. S. Maddux and family of Fort Worth and Mr. and Mrs. R. B. Davis and family of Denison.

GIFTS FOR THE HOME!

VALUES

IN FINE FURNITURE

CARPETS - APPLIANCES

PERSONALIZED PAYMENT PLANS
No Carrying Charges on Furniture and Carpets
For One Full Year. Free Delivery, of Course!

Ranger Furniture Exchange

"BRASHER'S"

123 N. Rusk Ranger Phone MI 7-1404

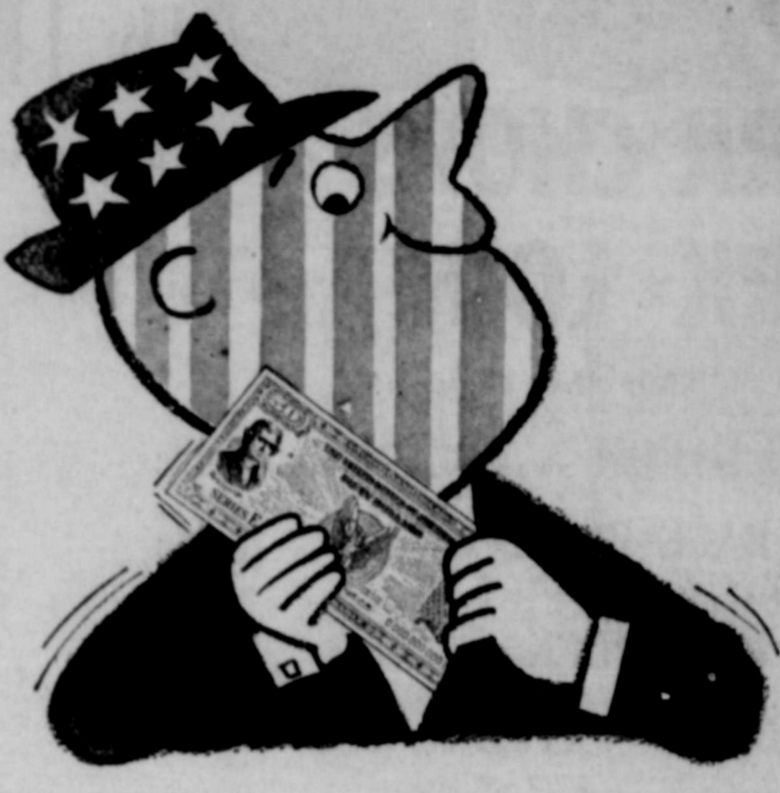

How to get a nice red, white and blue feeling —and pocket a little green

Buy U. S. Savings Bonds, and you can be proud of yourself twice.

One, you do something good for your country. (And that can make you feel pretty good inside.) Uncle Sam makes good use of your Bond dollars to strengthen the cause of freedom.

Two, you do something good for yourself. You save some of your hard-earned cash, and put it to work earning more cash. (Come maturity time, you'll get back \$4 for every \$3—guaranteed!)

Why not get started soon and feel better fast.

- Quick facts about Series E Savings Bonds**
- You get 33 1/3% more money at maturity (7 years, 9 months)
 - You pay no state or local tax and can defer the federal tax until the Bonds are cashed
 - You can get your money when you need it
 - Your Bonds are replaced free if lost, destroyed or stolen

Keep freedom in your future with **U.S. SAVINGS BONDS**

The U. S. Government does not pay for this advertising. The Treasury Dept. thanks The Advertising Council and this newspaper for their patriotic support.



run the world's best automatic dryer for about one cent

Gas dryers give you a lifetime guarantee on the heating unit (compared to 1 year on most electric models). Gas is faster, heats instantly — no slow warm-up. Gas dried laundry smells sweet, fresh, really clean because fresh air circulates inside. And gas dries five loads for the price of 1 in an electric dryer. The world's best dryer is your best bargain, too... now during the gas appliance dealer and Lone Star Gas mid-winter sale!



GAS DRYER BUYER DAYS



Safeway Guarantee

Every item at Safeway is sold on a Money-back Guarantee. This means the full purchase price will be cheerfully refunded on any item that does not give you complete satisfaction.

Shop With Confidence at Safeway

1/2 OFF CHRISTMAS WRAP

Assorted Patterns and colors. While Supply Lasts.

STOCK-UP SALE

- Grapefruit Juice** Town House Pink 46-oz. Can **2 for 79¢**
- Strawberries** Bel-air Sliced—16-oz. Package **3 for \$1**
- Potatoes** Pillsbury Mashed—16-oz. Package **59¢**
- Liquid Bleach** White Magic—1/2 gallon Plastic **29¢**

Soup Beef, Cream of Chicken, Chicken Noodle, Mushroom or Vegetable Beef—No. 1 Can **6 for \$1**

Crackers Busy Baker—1-lb. Box **25¢**

Pancake Mix Kitchen Craft—32-oz. Package **29¢**
(Piedmont Patty Margarine—8-oz., 2 for 19¢)

Syrup Peak Train—46-oz. Decanter **43¢**

Cake Mix Or Frosting Mix Py-O-MY—7-oz. Package **10¢**

Dry Milk Lucerne Non-Fat 3/4 Quart Size **27¢**

Corned Beef Hash Libby **15 1/2-oz. Can 43¢**

Safeway Values

Fruit Punch Hawaiian—46-oz. Can 39¢	Cat Food Glamour Pure Red Meat Tuna—8-oz. Can 2 for 27¢
Cocktail Juice Ocean Spray Cranberry—32-oz. 59¢	Coffee Admiration Regular or Drip—1-lb. Can 85¢
Bartlett Pears Libby—Bartlett Can 2 for 39¢	Pizza Mix Apples Way—with Sauce—12 1/2-oz. Package 41¢
Pie Filling Cornstarch Cherry—No. 2 Can 39¢	Soup Mix Libby's—2 Pak Package 37¢
Asparagus Georgia Big Standard All Green Crater Cut—No. 300 Can 2 for 43¢	Potted Meat Libby's—No. 1 Can 2 for 39¢
Golden Corn Highway White Kernel Van Pak Bartlett Can 10¢	Bartlett Pears Libby—No. 303 Can—(No. 2) 31¢
Sauerkraut Top House—No. 303 Can 2 for 29¢	Sliced Peaches Or Halves—Libby Yellow Cling—No. 2) 43¢
Tomatoes Kettle-Style Green Chiles No. 1 Can 2 for 33¢	Italian Spaghetti Goch's—1-lb. Cello 27¢
Chicken Swanson Baked—5-oz. Can 35¢	Elbow Macaroni Goch's—1-lb. Cello 25¢



Frozen Food Buys

Mexican Dinner Patio 16-oz. Package **2 for 89¢**

Grapefruit Juice Bel-air—6-oz. Can **5 for \$1**

French Fries Cal Ida, Regular or Crinkle Cut—9-oz. Package **10¢**

Orange Drink Birdseye Awake 9-oz. Can 39¢

Green Beans Bel-air 9-oz. Package 4 for 89¢

Sliced Carrots Snow Fresh Crinkle 2-lb. Package 39¢

Beef Tacos Moreno 13 1/2-oz. Package 55¢

Succotash Bel-air 10-oz. Package 4 for \$1

Cream Cheese Lucerne—3-oz. Pkg. New at Safeway **2 for 27¢**

Buttermilk Lucerne—1/2-gallon Carton 49¢

Cheese Monterey Jack—Random Weight—Lb. 73¢

Half & Half Lucerne—Pint Carton 33¢

Safeway's the place to buy...

PICNICS Smoked, Whole, Tender and tasty. (Sliced Half or Whole—Lb. 31¢) **Lb. 27¢**

Round Steak Full Cut—U.S.D.A. Choice Grade Heavy Beef—Lb. (Rump Roast, Lb. 79¢) **79¢**

Pork Roast Boston Butt—Lb. **39¢**

Chuck Steak U.S.D.A. Choice Grade Heavy Beef—Lb. **69¢**

Franks Safeway or Armour Star—1-lb. Package **49¢**

Hot Links Mexican Sausage—Lb. **49¢**

Sliced Bologna Regular or Thick Jumbo—18-oz. Package **49¢**

Pork Sausage Wingsate Regular or Hot—2-lb. Package **69¢**

Perch Fillets Or Rockfish and Cod—Lb. **49¢**

Chicken Livers Delicious Fried Economical—8-oz. Pkg. **3 for 79¢**

Roasting Chickens Manor House 4 to 6-lb. **49¢**

Pork Chops **79¢**

ROAST Roast Shoulder U.S.D.A. Choice Grade Heavy Beef—Lb. **79¢**

Dressings and Relishes

Mayonnaise No Taste (St. Oil Label) 32-oz. Jar 48¢
Italian Dressing Wabsons—8-oz. Bottle 39¢
Dill Chips Zippy—16-oz. Jar 29¢
Sweet Gerkins Zippy—8-oz. Jar 29¢
Sweet Relish Zippy—13-oz. Jar 29¢
Stuffed Olives Empress Thrown Manzanilla—4 1/2-oz. Jar 47¢

Household Needs

Detergent Brocade Liquid—22-oz. Plastic 39¢
Bubble Bath Soaky Children Liquid 12-oz. Plastic 69¢
Brocade Soap Toilet Soap—Multi-Color 10 Regular Bars 49¢
Disinfectant Coles Fine Oil—12-oz. Bottle 39¢

Health and Beauty Aids

Toothpaste Macleans—Giant Tube 49¢
Polident Plate Cleaner—Small Size 37¢
Razor Blade Gillette Stainless Steel Double Edge—6-ct. Package 89¢
Vaporub Vicks—1 1/2-oz. Jar 55¢
Lysol Spray Disinfectant—7-oz. Bottle 98¢
Vaseline Blue Seal White Jelly—Giant Size 35¢
Baby Powder Johnson & Johnson—4-oz. Plastic 35¢
Cotton Balls Johnson & Johnson—Regular Size 29¢

Easy to Prepare

SPAM Luncheon Meat—12-oz. Can **45¢**

Freshest Produce in Town!

BANANAS

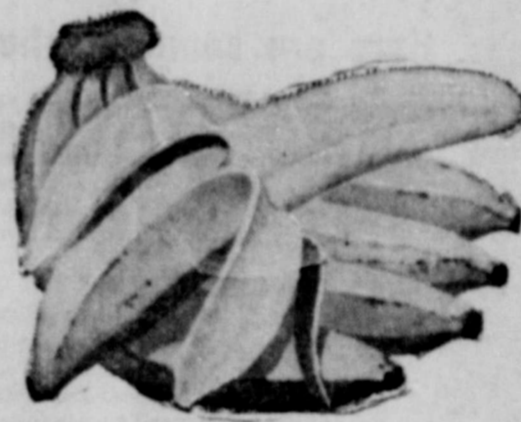

Golden Ripe and Delicious—Lb.

10¢

Navel Oranges California—Lb. **15¢**

Pineapple Sugar Loaf—Fresh and juicy—Each **39¢**

YAMS A southern Favorite **2 lbs. 33¢**

This Coupon Worth 25 Free Gold Bond Stamps Plus your regularly earned Gold Bond Stamps with the purchase of 10-Pound Bag **RED POTATOES** Coupon Expires January 1, 1965

FROM THE BAKERY

White Bread Mrs. Wright's Regular or Sandwich Sliced—24-oz. 27¢
Cinnamon Rolls Mrs. Wright's—(2¢ Off Label) 1 1/2-oz. Pkg.—8-count Pkg. 23¢
Rye Bread Skyloft—(Save 2¢)—1-lb. Loaf 19¢

"Hot Lather" Shave Cream

Schick 6 1/4-oz. Aero Can **89¢**

Tomato Catsup Highway 14-oz. Bottle

2 For 29¢

Apple Butter Western Maid 8-oz. Jar

49¢



Ground Chuck Freshly Ground...Lean—Lb. **69¢**

Prices and Coupons Effective Through Sat. and Sun., January 7, 8 and 9. We Reserve the Right to Limit Quantities. No Sales to Dealers.



SAFEWAY

This Coupon Worth 50 Free Gold Bond Stamps Plus your regularly earned Gold Bond Stamps with the purchase of 2-lb. Pkg. Safeway **THICK SLICED BACON** Coupon Expires January 1, 1965

COURTHOUSE REPORT...

Car Registrations
Robert Walker, Chevrolet, Eastland.
Holly Kinser, Chevrolet, Gorman.
F. L. Johnson, Ford, Eastland.
Travis Hollar, Chevrolet, Eastland.
G. J. Carter, Chevrolet, Eastland.
Roma Bates, Chevrolet, Eastland.
Joel R. Graham, Chevrolet, Eastland.
F. P. Brasher, Buick, Eastland.
Wiley Ballard, Chevrolet, Cisco.
Theiss S. Jones, Chevrolet, Cisco.
Stanley J. Pirtle, Chevrolet, Cisco.
Carl Peoples, Ford, Eastland.
Waldon Jack Snell, Ford, Eastland.
R. M. Richburg, GMC pickup, Gorman.
J. B. Anderson, Sport Coupe, Cisco.
Russie M. James, Chevrolet, Cisco.
Dolores Tanner, Chevrolet, Eastland.
Mrs. Melvin Shock, Chevrolet, Cisco.
B. W. Chupp, Chevrolet, Gorman.
Bobby Boswell, Chevrolet, Gorman.
John Holt, Ford pickup, Eastland.
W. E. Dorsey, Ford, Eastland.
Palmer Stokes, Chevrolet, Carbon.

Marston Surles, Chevrolet, Cisco.
Dr. Dick Hodges, Pontiac, Ranger.

Suits Filed
W. T. Duncan, et al, vs. R.L.G. Hamilton, et al, to collect damages.
William Adolphus Griffin vs. Dept. of Public Safety of the state of Texas.
Billy Ray Swindle vs. Dept. of Public Safety of the state of Texas.
Ora McGinnis Roberts, vs. Dept. of Public Safety of the state of Texas.

Marriage License
LaRue Bennyhoff and Marion Narrell Mitchell.
Mr. Burl Gene Guy and Miss Neta Myrl Tucker.
Henry Ross Hodges and Margaret Ann Savey.
Will Jess McKeehan and Mrs. Ola Evadene McKeehan.
Durenon Auther Gary and Mrs. Judy Laverne Ingram Sreed.

Instruments Filed
F. B. Altman, et ux, to Ralph T. Morton, assignment contract.
Kason Altman, et ux, to Ralph Morton, assignment contract.
Harold Aibel to I. A. Parmer, partial assignment of oil and gas lease.
A. W. Armstrong, deceased, et ux, to the public, proof of heirship.
Olena Birdwell, et al, to Travelers Insurance Company of Hartford Community, assignment of venders lien.

Rosa Elizabeth Brashears, et al, to J. W. Rawson, Jr., et al, proof of heirship.
H. A. Blackwekk, et ux, to James H. Bryant, et ux, warranty deed.
Elizabeth Bush to Earl Brown, bill of sale.
G. E. Clower of Eastland National Bank, deed of trust.
William A. Collum, et ux, to Travelers Insurance Company, deed of trust.
Rosie Dodds Downing, et vir, to B. D. Wisdom, et ux, warranty deed.
Eastland National Bank to Federal Land Bank of Houston, transfer and assignment of mechanic v. materialman's lien.
Eastland Supply Co. to O. O. Odum, release abstract of judgment.
First Federal Savings and Loan Association of Ranger to Citizens National Bank of Brownwood, assignment of deed of trust.
First National Bank of Baird to First Federal Savings and Loan Association of Ranger, assignment of mechanic v. materialman's lien.
J. M. Griffith, et ux, to J. R. Grimshaw, et ux, warranty deed.
J. R. Grimshaw, et ux, to Rosa Elizabeth Brashears, et al, proof of heirship.
C. H. Hathcock, et ux, to A. Z. Myrick, warranty deed.
J. W. Isenhower to County of Eastland, et al, release of improvements.
Billy C. Johnson, et ux, to John Hathcock Mutual Life Insurance Co., deed of trust.
Billy C. Johnson, et ux, to the public, designation of homestead.
Jack S. Josey, et al, to Lone Star Gas Co., gas purchase contract.
C. D. Judd, deceased, to the public, certified copy probate.
Mrs. Ira Belle Judd, deceased, to the public, certified copy probate.
Billy C. Johnson to Ewing Baker, Jr., mineral deed.
Billy C. Johnson to Ewing Baker, Jr., deed of trust.
Frederick Janzow, et ux, to Paul R. Wright, et ux, warranty deed.
Cornelia Jones, deceased, to the public, proof of heirship.
J. S. Jones to Marshall Jones, et al, warranty deed.
Flora Elizabeth Kincaid, et al, to Robert M. Kincaid, release of venders lien.
C. B. Long to Ewing Baker, Jr., et ux, release of deed of trust.
C. A. Lassiter, et ux, to G. E. Clower, warranty deed.
Dewey C. Large, et al, to Lelece Claborn, warranty deed.
Mono Manufacturing Co. to L&J Supply, abstract of judgment.
Lola Wilcox McMann to First Strawn National Bank, assignment lien.
E. E. Norris, et ux, to B. E. Hansen, warranty deed.
George Nicholson, et ux, to Citizens National Bank of Brownwood, extension of deed of trust.
George Nicholson, et ux, to Citizens National Bank of Brownwood, deed of trust.
J. D. Poynor, et al, to Buel Bryan, et ux, warranty deed.
J. A. Pogue, et ux, to B. H. Rogers, et ux, warranty deed.
O. B. Rone, et ux, to Federal Land Bank of Houston, deed of trust.
N. E. Richardson, et ux, to First Federal Savings and Loan Association of Ranger, deed of trust.
J. F. Rawson, Sr., et ux, both deceased, to the public, proof of heirship.
J. F. Rawson, Jr., et al, to William Rawson, warranty deed.
Social Science Laboratories Incorporated, et al, to Morris Newnam, deed of trust.
Maxine Hampton Stamey, et vir, to Walter Agent Pfeifer, warranty deed.
J. D. Smoot, et ux, to Mrs. Aldo Rea, mineral deed.
Mrs. Lela Taylor, et vir, to Tobe Griffin, et ux, release of venders lien.
Carrie Tipton to I. G. Parker, et ux, warranty deed.
Veterans Land Bank of Texas to James Meador, reinstatement veteran's contract.
Mrs. Leaster (Calli) Vaughn to Joe E. Vaughn, warranty deed.
B. D. Wisdom, et ux, to First National Bank of Gorman, deed of trust.

USE THE
WANT ADS
FOR
Quick RESULTS

RANGER DRIVE-IN THEATRE
Highway 50 — East on Ranger Hill
ADULTS 50c KIDDIES UNDER 11 FREE
Box Office Opens 6:30 - Show Starts 7
FRIDAY — SATURDAY — SUNDAY
JANUARY 8 - 9 - 10
The amazing story of
America's greatest country singer,
the immortal Hank Williams!
your heart
GEORGE HAMILTON SUSAN OLIVER RED ARTHUR BUTTONS O'CONNELL WENDY NELSON KATZMAN PARSONS

MONUMENTS

WE Specialize IN HOME LOANS

When you get ready to buy a home and are looking for a loan — look first to an association such as ours. We SPECIALIZE in loans for homes, so we are able to devote our time to keeping up with the many facets of the ever-changing real estate picture. We are better able to help you find and obtain a loan that fits your particular needs. FHA LOANS AVAILABLE RIGHT NOW at

1st FEDERAL SAVINGS & LOAN ASSN.
204 Main RANGER MI 7-1611

AN INTERMEDIATE THEATRE
MAJESTIC
THURSDAY — FRIDAY — SATURDAY
Th., Fri. Open 5:45 - 'Emil' at 6:55 and 9:35
Sat. Open 12:45 - 'Emil' at 1:55 - 4:35 - 7:29 - 9:55

Laugh it up in Lootsville!
WALT DISNEY
EMIL AND THE DETECTIVES
Starring WALTER SLEZAK

— PLUS —
ANIMATED CARTOON FEATURETTE
'THE TATTOOED POLICE HORSE'

STARTS SUNDAY
'THE DAVE CLARK FIVE'
'FREDDIE BELL & THE BELL BOYS'
'THE ANIMALS'
PLUS MANY MORE IN

GET YOURSELF A COLLEGE GIRL

\$168 Million New Telephone Construction for Texas in 1965

Continuing improvements in telephone system will make your service even more dependable and valuable

Telephone service in Texas ranks with the world's best. It always has. Even so, in 1965 Southwestern Bell will spend another \$168 million to make it better still. This construction program is the biggest in history. It is necessary to provide for the growing telephone needs of Texas. But it's more than that. It also is an intensified effort to make even better the service you already have, whether you live in a big city, a small town, or on a farm or ranch. Our objective is to make your telephone service more useful, dependable, convenient and valuable than ever before.

Texas will also benefit economically from this telephone construction program. Because hundreds of individual projects reach into virtually every community served by Southwestern Bell, the economic impact will be significant and widespread. New jobs will be created. We expect to add 500 new telephone jobs in Texas in 1965 — bringing to 25,000 the number of people on our payroll in Texas. But more important will be the economic boost for the hundreds of Texas firms which sell supplies, services and materials to the telephone company.

Here are some of the things we'll do in 1965 to make your telephone service better

- NEW STORMPROOFING**
In 1965, we'll put more than 500 additional miles of telephone cable underground, because that's the safest place for it. Safe from wind, rain, hot weather, cold weather, stormy weather. This will add to the dependability of your long distance service.
- DDD IMPROVEMENTS**
For those customers who have Direct Distance Dialing, service will be faster and easier than ever before. Complex new testing and trouble-reporting equipment is being built into the system to help maintain the quality of transmission and quickly trace and remedy problems that might affect your service.
- NEW BUILDINGS, WORK CENTERS**
Southwestern Bell will erect 15 new buildings in Texas in 1965. The largest will be the new \$13 million South Texas headquarters building in Houston. Other new telephone buildings will be erected in Amarillo, Midland, Dallas (two buildings), San Antonio, Beaumont, Rosenberg, Cleveland, Waco, Pasadena, and a three-building complex in northwest Houston. Additions are planned for telephone buildings at Fort Worth, Dallas, Amarillo, Forney, Monahans and Houston. Also, 16 new installation, repair and construction centers will be built across the state.
- NEW MICROWAVE MAGIC**
The magic of microwave will provide thousands of new voice ways for long distance calling in Texas this year. For example, new systems will link Sweetwater and San Angelo, Fort Worth and Waco, Houston and Beaumont. Via a network of such microwave antenna towers and transmitting stations, your phone calls are relayed from point to point with the speed of light.



Southwestern Bell

Thurber Natives Remember Duchess Of Another Monicker -- 'Wildcat' Warfield

The presence of the Duchess of Windsor in Houston, where her husband, the Duke of Windsor, has recently undergone major surgery, has stirred the memories of former residents of Thurber.

The history of the rise and fall of Thurber, located in the northwest corner of Erath County, U. S. Highway 80 east of Ranger, rivals that of the international romance of the former Wally Warfield, now the Duchess of Windsor.

The link connecting the two is the visits the Duchess made

to Thurber when her grandfather, Col. Edward Dickey Hunter, was one of the owners of the fabulous coal mining and brick-making operation.

Mrs. Hazel Miller of Stephenville, whose husband, Mose Miller, was an executive with the Texas and Pacific Coal Company, recalls vividly the days Wally Warfield spent in Thurber as a 'teen-ager.'

"She would come and stay several weeks in the Colonel's mansion on New York Hill or at his cottage on Thurber Lake," Mrs. Miller said.

"Many of the young people thought she was an 'oddy' because of her Baltimore background, but I always enjoyed being with her. I invited her to our home for dinner, and she seemed very grateful for being invited."

Mrs. Miller recalled that Thurber was in its heyday at the time the future Duchess made her visits. More than 2,000 homes lined the streets of the bustling community, which boasted a population of approximately 10,000. Starting with the discovery of a rich bituminous coal vein in 1887, Thurber mushroomed into a brick making business that soon became the largest in Texas. Vitified brick, used primarily for paving purposes, soon found its way into virtually every city in the state. When oil displaced coal, the mines were closed. The clay, a by-product of the coal mining, ceased to feed the brick plants, and the two primary industries of Thurber had died.

Thurber itself did not die, it just faded into the surrounding areas. The rows of homes, formerly occupied by the miners, did not rot and fall as a monument to a ghost town, but they were sold one by one and moved to the many small communities surrounding Thurber. As went the houses, so went the people. Many of them moved to other towns in the area and entered occupations completely foreign to the mining operation they had previously

known. The executive office of the Texas Pacific company moved to Fort Worth, and Thurber soon became a memory. Today, some people call it a ghost town, but most of the oldtimers do not. It was never a town — it was a mining camp first and last. All of the property and improvements were owned and operated by the Texas Pacific company. Its purpose was to mine coal. When the coal mining ceased, so did the camp.

Mrs. Miller, who came to Thurber when she was five years of age, smiled as she told about a midnight frolic with the Duchess in some big, empty sugar barrels. "I was spending the night with Wally. She woke me up after midnight and we went outside and got the barrels. We'd get in them and roll down a steep hill toward the lake. Once I heard her say 'here goes nothing,' and she jumped into the lake," Mrs. Miller said. This type of antic probably led to the nickname "Wildcat" which Colonel Hunter bestowed on the Duchess.

Little did Mrs. Miller, or any other person in Thurber, realize that their playmate would someday be involved in an international romance with the King of England. A romance that, in 1936, resolved into the now historical decision "My Kingdom for a Woman."

In a move that shook the royal roots of Great Britain, the King denounced his throne and married the beautiful "Wildcat" Warfield.

They later became the Duke and Duchess of Windsor.

"I wish I could see her while she is in Texas," said Mrs. Miller, "and talk about the many wonderful visits we had in Thurber."

VISITS RELATIVES

Mrs. Garrett Hise and son, Gary Lane, and Linda Noth spent several days in West Texas last week. The Hise family visited her sister and family, Mr. and Mrs. Cecil Franklin and Vicki in Odessa; her brother and wife, Mr. and Mrs. L. L. Lane and niece and family, Mr. and Mrs. James Walsh and James Michael in Monahans. Linda visited in the home of her aunt and family, Mr. and Mrs. Fred Weison and children.

OKLAHOMA VISITORS

Mr. and Mrs. O. G. Lanier have as their guests her brother and his wife, Mr. and Mrs. A. L. Mason of Norman, Oklahoma.

VISITS MOTHER

Miss Mary Gentry has returned to her home in Odessa where she is a teacher, after visiting her mother, Mrs. G. J. Gentry, during the holidays.

FROM STRAWN

Mrs. Bill Blakney of Strawn was in Ranger shopping Monday.

HOLIDAY GUESTS

Holiday guests in the home of Mrs. Cordia Lambert were her brother, George Glascock of Cresson, and Mrs. Effie Newnam and Hazel of Breckenridge.



AUSTIN — Texas Legislators will be back in Austin on January 12 to grapple with an array of problems which could keep them here throughout the summer.

Congressional and legislative redistricting, taxes and appropriations top the agenda of controversial subjects for the 59th session.

Many lawmakers feel they will come to grips with the redistricting issue before expiration of the regular session in May. Special sessions very likely will be necessary to settle this explosive matter in line with the one-man-one-vote theory laid down by court decisions.

Proposed expenditures for higher education and teacher pay raises look like top topics for debate in the spending area.

Other legislation sure to stir strong interest and hot tempers includes horse race betting, oil and gas lease pooling, water planning and development, mixed drink sales and judicial pay raises.

No significant change in the power structure of either house of the Legislature is likely. House Speaker Byron Tunnell is assured of another term and Lt. Gov. Preston Smith will begin his second term as presiding officer of the Senate.

There are only two new members in the Senate and 42 in the House.

Texas' crime rate jumped nearly 12 per cent in 1964, says the Department of Public Safety.

Rate increased from 2,261 offenses per 100,000 population in 1962 to 2,675 this year. This fact led a committee of Texas mayors to call on Gov. John Connally for advice as to action needed. Connally

promised to cooperate and urged the 10 mayors to have their city attorneys review proposed revisions in the state code of criminal procedure.

There is guarded talk in the halls of the State Capitol, by lawmakers who would rather remain anonymous for now, that the two-per-cent sales tax will be extended to cover grocery purchases when the 1965 Legislature meets.

State sales tax law passed three years ago brought in \$204,736,161 during the fiscal year which ended August 31. This tax accounted for 12 cents of every State revenue dollar.

But expected demands on State resources — to meet teachers' pay raises, improvement of higher education facilities, and upgrading of other State services — is expected to be the trigger for making the sales tax applicable to groceries, heretofore exempt.

First U. S. Postal Card was issued on May 1, 1872.

SALES TAX TABLE PREPARED FOR USE OF TEXAS CITIZENS

Texas taxpayers may use a state sales tax table as a guideline when filing their 1964 federal income tax returns. Ellis Campbell, Jr., District Director of Internal Revenue said the table is now available.

The table shows the average amount of state sales tax paid by Texas residents and may be used by taxpayers who itemize their federal income tax deductions. Similar tables have been prepared for 36 other states and the District of Columbia.

For the first time since 1960 when the tables were originally issued there has been a general revision of the amounts, Mr. Campbell said. The latest tables are based on summary data showing the patterns of consumer expenditures developed by the Bureau of Labor Statistics from a 1960-61 study. Previously, tables were revised only to reflect changes in sales tax rates or the commodities covered by the particular state's laws.

The recent study shows that household operations, property taxes, medical care, per-

sonal care services, education, and insurance have, for the most part, comprised a larger part of the total consumer expenditures in 1960-61 than they did in 1950. These items are not usually subjected to state sales taxes.

The new tables omit the state sales tax on automobiles purchased, thus providing a uniform treatment of this item for all states. Now taxpayers who purchase an automobile may add the sales taxes paid on the purchase to the amount shown in the table.

The result of the revisions, particularly the elimination of the allowance for autos, has reduced the amount shown on the sales tax tables. The new tables, however, are a more accurate measure of the average sales tax paid in the various states.

Internal Revenue reminds taxpayers that these tables are not required to be used. They are furnished as a guide for the convenience of taxpayers who itemize deductions on their federal income tax returns but who wish to use a "standard" amount for state sales tax which will not require detailed substantiation. Taxpayers have the choice, of course, of deducting the actual amount of state sales taxes paid.

Cigarette taxes are no longer deductible in Texas, due to the tax law change in 1964. The average state sales tax table for Texas tells taxpayers they can deduct 5 cents per gallon.

TEXAS AVERAGE STATE SALES TAX TABLE

This table is based on the Texas general sales tax rate of 2 percent. It may be used when deducting sales tax on Form 1041. If the table is not used, state tax deductions should be itemized and substantiated. Deductible sales tax is the purchase of automobiles and gasoline tax of 6 cents a gallon are not included in the table and must be itemized separately.

Income of filer Family Size (Persons) on line 9, page 1 1 2 3 4 5 Over

Under \$1,000	\$ 2	\$10	\$10	\$10	\$10
\$1,000-1,999	13	14	14	14	14
\$2,000-2,999	16	19	21	21	21
\$3,000-3,999	19	23	24	24	24
\$4,000-4,999	21	25	27	27	27
\$5,000-5,999	23	28	30	30	30
\$6,000-6,999	25	30	32	32	32
\$7,000-7,999	27	32	34	34	34
\$8,000-8,999	29	34	36	36	36
\$9,000-9,999	31	36	38	38	38
\$10,000-10,999	33	38	40	40	40
\$11,000-11,999	35	40	42	42	42
\$12,000-12,999	37	42	44	44	44
\$13,000-13,999	39	44	46	46	46
\$14,000-14,999	41	46	48	48	48
\$15,000-15,999	43	48	50	50	50
\$16,000-16,999	45	50	52	52	52
\$17,000-17,999	47	52	54	54	54
\$18,000-18,999	49	54	56	56	56
\$19,000-19,999	51	56	58	58	58
\$20,000-20,999	53	58	60	60	60
\$21,000-21,999	55	60	62	62	62
\$22,000-22,999	57	62	64	64	64
\$23,000-23,999	59	64	66	66	66
\$24,000-24,999	61	66	68	68	68
\$25,000-25,999	63	68	70	70	70
\$26,000-26,999	65	70	72	72	72
\$27,000-27,999	67	72	74	74	74
\$28,000-28,999	69	74	76	76	76
\$29,000-29,999	71	76	78	78	78
\$30,000-30,999	73	78	80	80	80
\$31,000-31,999	75	80	82	82	82
\$32,000-32,999	77	82	84	84	84
\$33,000-33,999	79	84	86	86	86
\$34,000-34,999	81	86	88	88	88
\$35,000-35,999	83	88	90	90	90
\$36,000-36,999	85	90	92	92	92
\$37,000-37,999	87	92	94	94	94
\$38,000-38,999	89	94	96	96	96
\$39,000-39,999	91	96	98	98	98
\$40,000-40,999	93	98	100	100	100

U.S. Treasury Department Internal Revenue Service
Dec. 26, 1962 (R-11-64) 24-7042-1-64



MANY CHANGES IN 1964 TAX LAW. Forms have been changed — Also many changes to benefit YOU the taxpayer. So come in EARLY.

Office hrs. Mon-Fri. 9 to 5
Office hrs. Sat. 9 to 12 noon,
EXCEPT by appointment

See
RUBY SPRINGER
Income Tax Service
120 W. Main — Ranger, Texas
MI 7-3230 Res. MI 7-3237

BORROW HERE TO BUY A HOME



Right now is a good time to buy a home. Not only are there many outstanding buys, but it is easier right now to obtain a loan that will fit your budget and needs. First Federal Savings & Loan Assn. in Ranger invites you to come in and discuss your home mortgage problems with us. No obligation, of course, and remember — FHA LOANS AVAILABLE RIGHT NOW at

1st FEDERAL SAVINGS & LOAN ASSN.

204 Main RANGER MI 7-1611

Leon Briefs

By Mrs. O. D. Quarles

Mr. and Mrs. O. R. Criswell and Mrs. Mae Brown went to Fort Worth for the holidays, where they visited the Criswells daughter and a son, Mr. and Mrs. D. C. Hays and Mr. and Mrs. Dean Criswell. They also visited Mr. and Mrs. Ed Duncan in Dallas and on their way home, stopped in Weatherford for a visit with Mr. and Mrs. Sims Martin and Dewey.

Mrs. Edna Earle Williamson and Cherry Criswell spent the holidays in Abilene and Wichita Falls. They visited Mr. and Mrs. Terrell Williamson and Eddie Frank, Mr. and Mrs. Eddie Williamson and others.

Visiting in the O. D. Quarles home were their three daughters and families, Mrs. Dell Ward, Nana, Robin, Jamie and Tracy of Lubbock; Mr. and Mrs. Bruce Reeve, Margaret, Danny and Deana of Cisco; and Mr. and Mrs. Tommy Brown, Buddy, Phillip and Lance of Little Rock Ark.

Colonel Bill Lee and family are visiting the L. G. Powells. They are stationed at present in Amarillo where Col. Lee is with the U.S.A.F. Mrs. Lee is the Powell's daughter.

Lake Leon is saddened by the death of Mr. J. R. Coop. A good and kindly man, he will be greatly missed here at the lake.

The hardy crappie fishermen are still fishing and filling their skillets as usual.

NEW YEARS GUESTS

Mr. and Mrs. M. D. Tucker had as their New Years guests, his sister, Mr. and Mrs. F. N. Smiley of San Antonio and Duron Cox of Arlington.

ATTENDS FUNERAL

Mr. and Mrs. A. H. Briden of Breckenridge attended the funeral of M. A. Wooten in Ranger Thursday.

VISITS MOTHER

Mrs. J. F. Stuckey of Waco visited here with her mother, Mrs. W. E. Lee and sister, Mrs. Lillie Anderson.

HOLIDAY VISITORS

Mrs. Nell Harrel visited Mrs. Corrye Blackburn at Gunsight during the holidays.

HOLIDAY VISITORS
Mrs. Burl Vick and Miss Betty Morris visited Mrs. John Morris of Necessity, who has been ill, during the holidays.

NOTICE of Annual Stockholders' MEETING

The annual meeting of the members of the First Federal Savings and Loan Association of Ranger will be held Wednesday, January 20, 1965 at 2:00 p. m. in the offices of the Association located at

204 Main St. Ranger

LESTER CROSSLEY, Secretary-Treasurer

Penneys ANNUAL JANUARY white goods event



EARLY AMERICAN LUXURIOUS REVERSIBLE LOOPWEAVE SPREADS

twin or full **5⁹⁹**

Authentic colonial design . . . so elaborately detailed, so thick and weighty you'd expect to pay much, much more. Reversible, 100% cotton, machine washable, no ironing. The finishing touch? Beautiful bullion fringe. Antique or snowy white.

All Famous Penney Brand Sheets REDUCED!

Nation-Wide PENNEY'S LONG-WEARING COTTON MUSLINS! All Perfects! Lab-Tested!

1⁶⁶

white

Full 81"x108" flat or Elasta-Fit bottom sheet 1.66
Cases 42"x36" 2 for 78c

1⁹⁷

white

Twin 72"x108" flat or ELASTA-FIT bottom sheet.
Full 81"x108" flat or Elasta-Fit bottom sheet 1.77
Cases 42"x36" 2 for 99c

Nation-Wide and Pencale Fashion Colors at Comparable Savings!



SAVE UP TO 25% our Adonna foundations reduced!

THRU SAT., JAN. 16 ONLY!

Stack up now on your favorite Adonna® foundations at extra-special savings! Bras and girdles in the latest, lightest designs! Many powered with Lycra® Spandex. Don't miss these Penney super-savings!



RAYON/ACRYLIC SOFT, WARM BLANKET

86" x 90" **3⁹⁹**

"Supernap" finish for warmth and wear. Buy it in popular solid shades; toss it in the machine to wash, lukewarm water. See Penney's low price!

SPECIAL BUY! COLORFUL SCATTER RUGS!

2 for 85
37" x 48"

Big assortment at savings! Viscose rayon pile, skid-resist back. Ovals, oblongs. Extra big sizes. Decorator colors! Hurry

SAVE! Shop PENNEYS First!

Society News

SOCIAL EVENTS — CLUBS — CHURCH GROUPS

Xi Zeta Nu Chapter, Beta Sigma Phi Enjoys Progressive Dinner

The sparkle and warmth of the Christmas season was in lavish array throughout the homes of the hostesses when the Xi Zeta Nu Chapter of Beta Sigma Phi held a progressive dinner and party, Thursday, December 10.

Pickrell's Host To Friends At New Year Party

Mr. and Mrs. David D. Pickrell, Jr. entertained several of their friends with a buffet dinner at their home New Year's Eve.

Those attending were Mr. and Mrs. Frank Miller of Grand Prairie, Mr. and Mrs. Mike Davis of San Marcus, Marlene Huffman of Woodson, Bobby Owen of Ranger, and Sandra Allsup and Butch Owen, students home for the holidays from North Texas.

The couples, who have been friends for several years, enjoyed an evening of games and bringing the new year in together.

New Arrivals

Mr. and Mrs. E. P. Lopez of Strawn announce the birth of a son, Ralph, born at 7 p.m. Sunday, Jan. 3 in Ranger General Hospital.

HOSPITAL REPORT

The following were patients in Ranger General Hospital Wednesday morning:

Mrs. Emma Moore, Mrs. Izetta Smith, Mrs. L. H. Leon, Mrs. Della Fox, Mrs. Eva Shoemaker, Mrs. Minnie Ganow, Mrs. Hershel Phillips, Mrs. Clark Bradford, Mrs. W. A. Kelly, Mrs. Lillie Anderson, Mrs. Epifanio Lopez and baby boy, Mrs. Jimmy Keener and baby girl, Mrs. Emma Green, Miss Eunice Toone, Mrs. Mary Fulum, Mrs. Lether Buckbee, Mrs. H. F. Brown, Mrs. John T. Robinson, and Mrs. Mary Koffman.

Also James C. Rose G. H. Abbott C. L. McLevey James Burns Elmer Abernathy Oscar Parr W. F. McGlothlin and Purl Hunt.

WATCH REPAIR SERVICE

DON ERVIN

Jeweler
Diamonds - Watches
GIFTS
307 Main Ranger
We Buy Old Coins

Subscribe to The Abilene Reporter-News Bargain Rates

By U.S. Mail
More Local News than Any Other Newspaper! Latest Sports!

One Year, Morning & Sunday 7 Days A Week..... **\$14⁹⁵**

One Year, 6 Days A Week Morning Without Sunday **\$12⁵⁰**

Subscribe today through your local agent

AT MAJESTIC SUN. - MON.



Joan O'Brien, Mary Ann Mobley, Chad Everett and Chris Noel are swinging to a watusi number in Metro-Goldwyn-Mayer's tune-filled romantic comedy, "Get Yourself a College Girl." Nancy Sinatra also stars in the lulling color attraction, which features a group of internationally famous musical combs and recording personalities, including The Dave Clark Five, The Animals, Stan Getz and Astrud Gilberto, The Jimmy Smith Trio, and Freddie Bell with Roberta Linn and the Bell Boys.

CHRISTIAN CHURCHES WORLD OUTREACH CONFERENCE HELD

The Christian Churches (Disciples of Christ) of the State of Texas are in the midst of a number of meetings trying to get before the people of the local churches the needs for outreach giving beyond their own local churches.

The meeting, which is to be called "Operation Far Horizons", will be held for this area in the First Christian Church in Brownwood, Sunday afternoon, January 10.

Dr. Roland Huff of the National Office of the Christian Churches will be the speaker and will point up the theological and biblical backgrounds for outreach giving. Following this presentation there will be a discussion period.

Several members of the local Christian Church in Ranger plan to attend the meeting with their pastor, Rev. David Downing.

The following evening, Monday, January 11, a team consisting of a minister and a layman will come to the Ranger First Christian Church to meet with the Church leaders and the members of the local World Outreach Committee.

Those attending this meeting will be Mr. and Mrs. Ed Lammus, Mrs. Audra Lammus, Mrs. Emery Ford, Miss Patsy Stokes, Mr. and Mrs. David Downing, and the

Rev. Shipman To Pastor New Strawn Church

Rev. W. N. Shipman of Strawn, formerly of Desdemona, has been called as pastor of the newly organized Fundamental Baptist Church in Strawn.

The church was officially organized December 10 when a church council, composed of Floyd Osborn of Paradise, M. D. Walls of Weatherford, Charles D. Ratliff of Stephenville and Rev. Shipman of Strawn met. J. E. Whisenant of Dublin was moderator for the meeting and M. D. Walls read the church covenant.

The church, with 13 members, immediately called Rev. Shipman as pastor.

FROM DALHART

Mr. and Mrs. Jessie Phillips of Dalhart, former Ranger residents, visited in the home of their cousins, Mr. and Mrs. Garrett Hise and Gary Lane, during the holidays.

Luci Baines Johnson Will Head March of Dimes Teen Program

Luci Baines Johnson, America's most famous teenager, will be honorary chairman of the 1965 March of Dimes Teen Age Program against birth defects. Luci, who has some very strong opinions about young people and their place in society, is leading a task force of thousands of young people in the fight against birth defects.

"There are a lot of good and useful things we can do right now—without waiting to turn 21," she says.

Her opinion is confirmed by March of Dimes spokesmen. "Teen-age volunteers are among our most dedicated workers. Their interest, their contribution of time, talent and energy has been impressive. There can be no doubt that they have played a significant role in the conquest of polio."

Cites New Hope
"The victory over polio gives us heart and hope that answers can be found in an infinitely more complex disease area—birth defects. It is a problem in which young people have a special stake—not only because of the large percentage of babies born to mothers under 20 but because of the relationship of the health of teenagers to that of their future children," Luci points out.

More than a quarter of a million seriously defective infants are born in this country each year—one every other minute—700 a day. The problem of birth defects is far greater than polio ever was.

Young people who have joined the Teen Age Program of the 1965 March of Dimes fight against birth defects will shoulder many responsibilities. Many are helping to carry out the public education program against birth defects. Others are assigned to help in various ways with the Mothers' March for the March of Dimes. Some help out at one of the more than 3,000 local chapters of The National Foundation-March of Dimes.

The purpose of the Teen Age Program (TAP) of the March of Dimes is to acquaint teenagers with the problem of birth defects—a major health problem which affects them, their families and their communities in which they live.

Dances, Games Help
Teenagers have raised money for the March of Dimes by putting on dances, basketball games, contests of all sorts and sales of everything from balloons to garden seeds. Much of this money has gone into the establishment of 50 March of Dimes birth defects centers throughout the country. These birth defects centers make diagnosis, evaluation

BOWLING NEWS

LADIES TUESDAY NIGHT LEAGUE	
December 29, 1964	
	W L
Altman's	108 28
Koen Salvage	92 44
KERC	86 50
Johnson Appliance,	
Ranger	83 53
Scott's Bait House	72 64
Spot Cafe, Cisco	70 66
Poe Floral	62 74
Modern Dry Cleaners	60 76
Central Drug	58 78
Hollywood Vassarotte	
No. 2	47 89
Hollywood Vassarotte	
No. 1	46 90
Fiesta Bowl	32 104

High Team Game	
Frozen Food Locker	612
Scott's Bait House	580
Fiesta Bowl	568

High Individual Game	
Louise Jordan	168
Polly Horton	163
Lazelle Johnson	158

High Team 3 Games	
Central Drug	2342
Fiesta Bowl	2295
Modern Dry Cleaners	2231

High Individual 3 Games	
Helga Tiner	555
Ima Ruth Taylor	538
Joyce Hoover	473

High Team Game	
Central Drug	901
Fiesta Bowl	800
Scott's Bait House	795

High Individual Game	
Ima Ruth Taylor	213
Helga Tiner	200
Lazelle Johnson and Lynell Temple	179

LADIES WEDNESDAY NIGHT LEAGUE	
December 30, 1964	
	W L
Scott's Bait House	87 41
Fiesta Bowl	70 58
Fiesta Flips	68 60
Rutherford Chevrolet,	
Cisco	63 63
Frozen Food Locker,	
Ranger	48 80
Anderson Chevrolet,	
Ranger	46 82

High Team 3 Games	
Frozen Food Locker	1748
Fiesta Bowl	1615
Scott's Bait House	1586

High Individual 3 Games	
Polly Horton	447
Hattie Weathers	415
Ethel Scott	413

FORMER RESIDENTS VISIT
Mrs. Hardin Bridges, Glen and Marsha of Besumont and her mother, Mrs. Richard Ivy, Joe and Donnie of Fort Worth, all former Ranger residents, visited in the home of Mr. and Mrs. Reece Franklin, Barry and Darla.

OVERNIGHT GUESTS
Mr. and Mrs. Bill Sumrow of Chula Vista, Calif., stopped off Wednesday night for a brief stay with Mr. and Mrs. Bill Squyres in Ranger. The Sumrows were en route to Dallas to spend Christmas with relatives.

DAUGHTER HOME
Francis Veale is home for the holidays with her parents, Mr. and Mrs. J. W. Veal of the Lacasa community. She is employed as a teacher in Kansas City.

WEEKEND VISITORS
Mr. and Mrs. Eugene Williams and daughters, Regina and Levina of Jacksboro, visited with his parents, Mr. and Mrs. S. T. Williams, over the weekend.

FRIGID QUEEN

CLOSED FOR VACATION
We'll Be Open Again
MARCH 1, 1965

The past year has been a good year for your popular FRIGID QUEEN and we are deeply grateful for the fine patronage and friendships we have enjoyed during 1964.

We're looking forward to the pleasure of serving you again when we re-open on March 1.

We hope your New Year will be the happiest and most prosperous ever!

MR. AND MRS. O. L. JUSTICE
Highway 80 East
RANGER

APPLICATION for Invitation to Enter

GOLDEN GLOVES

Ranger College Regional Tournament
at
Ranger College Physical Education Bldg.

Jan. 23, 30 - Feb. 1

Open to boys 16 years or older who are qualified and of amateur standing. No fee of any kind.

Enter me in Open Class
Enter me in Novice Class for beginners only
Enter me in High School Class, exclusively for H. S. students

Name _____
Address _____ (House number and street) _____ (City) _____
Telephone Number _____ School _____
Weight _____ Age _____ Occupation _____

Experience _____ (Number of bouts) _____ (Years of boxing) _____
Have you had previous Golden Gloves experience? _____
If so, where, when and how many bouts won? _____

Mail to: Golden Gloves, Ranger Junior College,
Ranger, Texas

JANUARY MEN'S WEAR

SALE SAVINGS!

25% OFF

SPORT COATS - JACKETS - HATS
TOP COATS - SWEATERS
SLACKS - SHIRTS - SHOES

SPECIAL! Pre-Inventory Clearance of Top Quality

FALL SUITS

Two Pants - Sharkskin - Reg. 69.50
25% OFF - On Sale - Others
Priced from \$34.00

The GLOBE CLOTHIERS

JOHN WYLIE
218 MAIN STREET RANGER, TEXAS



LUCI BAINES JOHNSON, the President's younger daughter, at her desk in the White House, as she began her duties as honorary chairman of the Teen Age Program of the 1965 March of Dimes.