

The Ranger Times

BLM STREET—RANGER, TEXAS
ESTABLISHED JUNE 1, 1919
Entered as second class matter at the postoffice at Ranger, Texas under the act of Congress of March 3, 1879
JOE DENNIS, Manager
LEE HARR, Editor

TIMES PUBLISHING COMPANY
Published Tri-Weekly—Tuesdays - Thursdays - Sundays
Joe Dennis and O. H. Dick, Publishers

One week by carrier in city 18
One month by carrier in city 45
One year by mail in county 3.50
One year by mail in state 4.50
One year by mail out of state 6.95

NOTICE TO PUBLIC—Any erroneous reflection upon the character, standing or reputation of any person, firm or corporation which may appear in the columns of this newspaper will be gladly corrected upon being brought to the attention of the publishers.

CLASSIFIED

Miscellaneous For Sale

FOR SALE—1952 Ford dump truck. A. J. Thomas, Olden.

UNDERWOOD, Remington, Royal or Woodstock reconditioned typewriters. Guaranteed, \$30.00 each. All typewriters. Stephens Typewriter Co. Eastland, Phone 639.

FOR SALE: 1 nice little girls coat, size 11. In excellent condition. Call 147 after 5 o'clock.

WHY DELAY? Use our convenient terms, repair or modernize now, pay later. Burton-Lingo Co.

ATTENTION: Ranchers, farmers, and all those who may need cross ties. We have only a few left between Breckenridge and Deadman on the abandoned Wichita Falls and Southern Railroad. Suggest you contact us immediately at Ranger. Phone 84 or P. O. Box 594, advising us of your requirements. Commercial Construction Company.

REAL ESTATE

FOR SALE: Maxie Cunningham's 4 room modern house, 1117 Oddie St. \$750 down, \$47.79 per month. Hugh Smith's, 432 Pine, 5 room modern, beautiful condition, all new interior. \$6500.00. C. E. Madocks & Co. Phone 252 or 486-J.

Help Wanted - Female

HELP WANTED: Ambitious man or woman to start part time or full time business of their own. For personal interview mail name, address and phone number to box 118, Ranger.

Call 224 For Classified Ad Service

RENTALS

FOR RENT: Five room house and bath, garden spot. George Beck, Caddo Highway.

FOR RENT: Nicely furnished small, modern cottage. 705 Blundell.

FOR RENT: Four room modern house. Hodges - Oak Park. Phone 223-J.

FOR RENT: Rooms and apartments. Gholsen Hotel. Phone #806.

FOR RENT: Two and four room furnished or unfurnished apartments. Phone 521. If no answer call 315. Joseph's Fireproof Apartments.

SPECIAL NOTICES

ALCOHOLICS ANONYMOUS: Strictly confidential. Phone 831, Box 131.

OPEN FOR BUSINESS — Joe's Shoe and Boot Repair Shop, 109 No. Austin. All work guaranteed. Prices reasonable. J. A. Hale.

Miscellaneous Wanted

WANTED: Good home for cute, healthy kittens and mother cat. Phone 630.

WANTED: Listeners To The New Hi Fidelity Phonographs, come in and hear the new sound in Music! The Pop Shop — Cisco, Texas

LOST & FOUND

FOUND — Pair of gold rimmed glasses in brown leatherette case. Owner may have same by paying for this ad at Times office.



Gene Kelly enacts an American Navy lieutenant assigned to a British project involving the development of a new undersea explosive in M-G-M's excitement-packed drama, "Crest of the Wave", showing on the Tower screen. Here he expounds his theories on the workings of a new torpedo to Freddy Wayne, John Justin and Jeff Richards. Showing Tuesday and Wednesday.

Court Delays—

(Continued From Page 1) set up they were needed because of transportation problems, he said. Now a law officer can reach any part of the county from the county seat in a matter of minutes, he pointed out.

Commissioner Tip Arther questioned a move of that sort, however. He pointed out that his precinct, Number One, is the only one in the county that has two large towns in it. Precinct One includes both Eastland and Ranger. He said he believed a constable is needed in both Eastland and Ranger.

Commissioner V. M. Bennett favored McCanlis' suggestion. He said he believed four constables would be enough, and said, "Something has got to be done." McCanlis pointed out that Ranger probably would need a constable more than Eastland, if only one was to be allotted to Precinct One. Arther said he still believed that one is needed in both towns, since city officers cannot serve papers and have no authority outside of the city limits.

Bennett asked if the sheriff would insist on more than one field deputy if the constables were cut. Arther said he believed that they would. It was brought out that one constable has already told the court that he will have to resign if his salary is cut. The court will hold its next regular meeting next Monday morning.

FOR CLASSIFIED ADS CALL 224

At Your Ranger Theatres

Tower

Tuesday Is Jackpot Nite
Tuesday - Wednesday

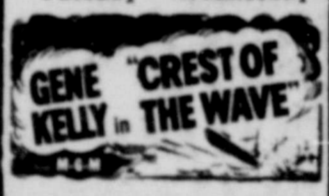

Lowell Herring To Be Stationed In Germany Soon

Lowell Herring, son of Mrs. M. T. Herring of Eastland, has received orders to be shipped to Germany. Herring recently visited in Eastland.

The Lord placed men in this vineyard to care for it. What are you doing?

It takes Nature 400 to 1,000 years to build one inch of topsoil.

DIXIE Drive-In

EASTLANE RANGER HIGHWAY

Box Office Opens 6:30
First Showing 6:45
Second Showing 9:00

Each Tuesday Is Bargain Night - Adults 25c
Admission 50c - Children Under 12 Free

SUNDAY - MONDAY - TUESDAY, JAN. 16 - 17 - 18

Tuesday Is Bargain Day — Adults 25c
Children Under 12 FREE



PLUS: Color Cartoon and Color Parade

WEDNESDAY - THURSDAY, JAN. 19 - 20



PLUS: Color Cartoon

Baylor President To Head Heart Fund Campaign In February Drive

HOUSTON (Sp.) — Dr. William R. White, president of Baylor University at Waco, has been appointed chairman of the 1955 Heart Fund campaign in Texas, it has been announced.

The appointment marks the second successive year that Dr. White has headed the month-long February drive, which coincides with a nationwide effort against mankind's greatest killer, diseases of the heart system.

In accepting the task, the Baylor president, one of the nation's leading Baptist clergymen, said the "remarkable new medical techniques for heart disease treatment are showing such early promise that I am pleased to do all I can to further them."

Dr. White added that he felt that Heart Fund offered one of the best opportunities for man to enjoy the blessings of the Creator through cooperative efforts to help himself.

His first step as 1955 chairman was to call for volunteer workers, down through every community level.

"These workers who give of their time and energy are the very backbone of the crusade," Dr. White pointed out.

The Baylor educator said he would take a personal hand in the Texas Heart Fund campaign wherever possible. He plans for appearances over statewide television and radio, as well as newspaper messages and talks.

Edgar Brown of Houston, executive director of the Texas Heart Association, said Dr. White's consent to head the campaign again in 1955 signifies its worthiness and appeal.

"The Texas fight to cut down the high mortality rate from heart

disease could have no finer leader than this eminent churchman, who also heads one of our great universities and medical schools," Brown declared.

Last year about \$11,000,000 was raised nationally for research and treatment through the Heart Fund, although no actual goal is set.

Dr. White expressed gratification at the response of the people of Texas to the 1954 campaign, and added that he was taking the helm of this year's crusade with the expectation of even greater support.

"Texans have always recognized a good cause, and their response is reflected in our many blessings," he commented.

The greater portion of funds raised are retained by local and state Heart Associations to support

their own programs. The remainder goes to nationwide research, education and community service activities of the American Heart Association.

Latest mortality figures show diseases of the heart and blood vessels led their nearest rival, cancer, by more than three to one. More than 52 per cent of all deaths in the nation in 1953 were attributed to ailments of the heart and circulatory system.

In the last generation medical science and new surgery advances have reduced the heart disease death rate by 70 per cent for those under 24 years of age, and by 35 per cent for those between 24 and 44, Dr. White pointed out.

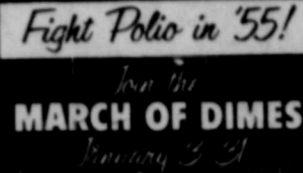

DANGER!
It is Dangerous to Neglect Cough from Common Cold
Chronic bronchitis may develop if your cough, chest cold, or acute bronchitis is not treated and you cannot afford to take a chance with any medicine less potent than Creomulsion. It goes into the bronchial system to help loosen and expel germs, clean phlegm and aid nature to soothe and heal raw, tender, inflamed bronchial membranes. Creomulsion blends beechwood creosote by special process with other time-tested medicines for coughs. It contains no narcotics. Get a large bottle of Creomulsion at your drug store. Use it all as directed. Creomulsion is guaranteed to please you or druggist refunds money. Adv.



Don't forget, to look your best at all times. You need to visit Tony's at least every 10 days. "Keep your appearance up."

TONY'S BARBER SHOP
223 1/2 Main - Phone 108

It's All in Knowing How—

. . . that enables one to do a good job. It may be as simple as riding a bicycle, fighting fires or nursing the new born babe—all easy jobs if we know how to do them. So it is with our job, that of making your abstracts. The quality product you get here has behind it 32 years of practical experience, prepared by a trained personnel and with the best of modern equipment. On this basis we solicit your business in 1955.

EARL BENDER & COMPANY

Eastland (Abstracting since 1923) Texas



"But, Honey, it was such a bargain! And they're all OK Used Cars!"

You'll find bargains by the lot-full when you shop for a warranted-in-writing OK Used Car. Look for the OK Tag and you can buy with confidence! OK Used Cars are thoroughly inspected and scientifically reconditioned for performance and safety. There's an OK bargain for your budget on sale today!

Sold only by an Authorized Chevrolet Dealer

Anderson Chevrolet Co.

HIGHWAY 80 WEST

RANGER

PURINA CHOWS FOR ALL YOUR NEEDS

DROUTH CUBES AND GRAINS

CUSTOM MIXING AND GRINDING

SEE US ABOUT OUR TURKEY FINANCE PLANS

PURINA CHOWS FOR ALL YOUR NEEDS.

RATLIFF FEED AND SEED
Phone 109 Ranger

WHEN THERE'S A Change IN THE WEATHER you'll be comfortable under ELECTRIC BEDCOVERING

Even though the night gets suddenly colder, you will be sure to enjoy sleeping comfort by using an electric bedcover... a soft, cozy electric blanket or electric sheet keeps you relaxed and comfortable through any change in the weather. Just a flip of the control adjusts your electric bedcover to temperature changes. Give your family all the good nights' sleep they deserve during the winter months. Spread each bed in your house with warm, sleep-making electric bedcovering with either single or dual control.



See your favorite store or electric appliance dealer for the wonderful electric bedcovering that helps you sleep like a kitten through every winter night.

TEXAS ELECTRIC SERVICE COMPANY

A. N. LARSON, Manager

Phone 189





Women's Society Of Christian Service Begins Bible Study

The Woman's Society of Christian Service met at 3:30 p.m. Monday, Jan. 17 at the First Methodist Church to begin Bible study on the subject of "Jesus' Teachings Concerning Women" from the text, "The Master Called for Thee" by Lady Hosea of China.

Mrs. A. J. Ratliff, president, presided over the brief business session and heard reports from circle leaders and officers. She opened the meeting with prayer, after which Mrs. R. L. Willis, secretary, read the minutes of the last 4 meetings.

Mrs. Bruce Weaver had charge of the program and reviewed the first two chapters of the text, exalting women of the Bible and

explaining Jesus' impartiality toward women.

Mrs. Ratliff discussed the work of Sarah; Mrs. G. O. Strong the work of Hanah and Mrs. L. E. Wolfe the work of Miriam. Mrs. M. L. King read Luke 4, 16 to 20. Mrs. Arthur Deffebach discussed "Healing Through the Power of Christ," giving examples of four women visibly healed by Jesus.

Mrs. Willis gave the devotional from Mark 14, 3 to 9, the theme of which was "She hath done what she could."

Mrs. Ratliff announced her nominating committee as follows: Mrs. Pat Thomas, Mrs. W. F. Creager, Mrs. B. A. Tunnell and Mrs. Walter Daniels.

Mrs. Tunnell closed the meeting with prayer.

PERSONALS

A. C. Kunkle, father of Mrs. Earl Horton, is ill with a virus infection at his home in Weatherford. Mrs. Horton expects to visit him over the week end.

Mrs. Geo. Chancellor of Lawton, Okla. visited her parents, Mr. and Mrs. Geo. Rogers over the week end. Her husband is taking jump training at Ft. Benning, Ga. prior to an overseas assignment.

Rangerites Attend Gainesville Rites

Mrs. Izetta Smith and son, R. C. Smith, have returned from Gainesville, where they attended funeral services for her aunt, Mrs. E. E. Ballinger Monday. Mrs. Ballinger died suddenly of a heart attack at her home Sunday.

Services were held at the Calvary Baptist Church in Marysville and burial was in the Marysville cemetery.

Royal Neighbors Have Regular Meeting Monday

The Royal Neighbors of America, No. 9659, met Monday evening, Jan. 17 in regular session with Oracle Tillie Hicks presiding. Routine business was transacted and sick reports given.

The following committees were appointed: Relief, Eleanor Horton, Opal Kelly and Gussie Tankersley; Food, May Weaver, Maudie Ellis, and Alberta Miller; Entertainment, Loya Huffman, Leona Arterburn and May Smith. Marvin Wilson will be initiated Monday, Jan. 31 as a social member. All members of the degree team are urged to be present next Monday night to practice.

The monthly birthday supper will also be held January 31. It was voted to hold the birthday suppers on the third Monday of each month instead of the fourth month.

Opal Kelly was elected Recorder to take the place of Edna Huffman who resigned because of illness. G. A. Guess was appointed as one of the managers.

There were 23 members present.

First Baptist To Continue Bible Study

"Studies in Hebrews" by Dr. Hobbs will be taught again tonight at the First Baptist Church. Rev. Jasper Massee presented the first chapters of the book on Monday night.

Mrs. Ralph Perkins will teach on Tuesday night and the study will close Thursday night.

The pastor will be in the pulpit Wednesday night for the Hour of Inspiration. Just before Mrs. Perkins left for Ft. Worth to meet him, she said "I'm sure he will have much to tell us." He arrived back in Texas via Mexico City, this morning.

This being Eggs Week for the WMS, Mrs. Ronald Pruet, WMU president, will also speak Wednesday evening. Besides telling the church of the program of the WMS, she will extend an invitation for every woman in the church to attend each Tuesday at 9 a.m.

Mrs. Anderson To Host 1920 Club

Members of the 1920 Club will meet at 3:30 p.m. Thursday, Jan. 20 in the home of Mrs. T. J. Anderson.

The program will be on "Trends in Vocations".

PERSONALS

Mr. and Mrs. Roscoe Hopper are spending a few days in Houston visiting the Bruce Maddux family.

Mrs. Boyce Bryan of Waco spent the week end here visiting her parents, the Gorman Mortons.

Mr. and Mrs. Ed Crawford have returned from San Antonio where they spent several days visiting her brother and family, the P. C. Nicols.

Mrs. John Gholson has been dismissed from the West Texas Hospital and is now at her home. Mrs. Madrine Quinn is visiting her.

Mr. and Mrs. J. W. McKinney of Fort Worth spent the week end here visiting his parents, the John McKinneys.

Kenneth Browning of Fort Worth spent the week end visiting in the Norman Huffman home.

Ray and Nadine Rogers of Colton, Texas spent the week end visiting in the Gene Browning home. They are cousins of Mrs. Browning.

Mr. and Mrs. Frank Arrendale and Mr. and Mrs. Joe Tullos visited in Cisco Sunday.

Frankie Johnson was home over the week end visiting his parents, the J. D. Johnsons. He is attending Arlington State College.

Week end visitors in the J. B. Craig home were Mrs. Craig's mother, Mrs. E. M. Philpot; her brother, Mr. and Mrs. F. L. Philpot; her sister, Mrs. Lela Martin and Mr. and Mrs. O. J. Freeman and daughters, all of Dallas. The occasion was Mrs. Craig's birthday.

County Farmers-

(Continued From Page 1)

Time for which loans can be made will be for the shortest length of time depending on the borrowers ability to pay. The useful life of the equipment and or improvements, which ever is the lesser. No loan will be made for longer than 20 years. The amount of these loans could run up to \$3,500 or more, but in Eastland County, considerably less amounts, will be the average, Lane said.

Soil conservation service will be consulted as to soundness of practices. Other information on this type loan can be obtained on request from Farmers Home Administration.

NEWS FROM DESDEMONA

By Mrs. Ethel Keith

Health in this community is not so good at this writing.

Little Delores Rainey, granddaughter of Mr. and Mrs. Herbert Rainey was improved enough to be home Saturday after spending several days in the Gorman hospital.

Mrs. H. H. Williams has been on the sick list for several days.

T. H. Northcutt, who has been bedfast for almost three years is not doing so well lately.

Bobby Gene Koonce, son of Mr. and Mrs. Bob Koonce is a patient since Saturday with an injury received last week while playing basket ball.

While trying to light her oven early Monday morning Mrs. Greenhaw received a painful but not serious burn on her face, neck and arms.

Mr. and Mrs. Tommy Key and family visited here with his parents, Mr. and Mrs. T. H. Key.

Mrs. H. T. Lane was in Odessa, Sunday and Monday of last week to attend the funeral of Tommie Ayers. Tommie was a brother in law of Mrs. Roy Ayers, who is a sister of Mrs. Lane.

L. Harrold Burleson and

family, who have spent the past 20 months in Georgia are here on leave, and son Harrold, will report January 27th for overseas service in Guam. His family will follow in about three months.

Bobby Burleson, a brother of Harrold, who is now serving overseas is expected home soon.

Leo Huddleston has been a pneumonia patient in the Gorman hospital for several days was able to return home Friday.

Mr. and Mrs. Wesley Lewis, who have been in California where Mr. Lewis was stationed with the armed forces, have returned home. He has received his discharge.

Mr. and Mrs. Raymon Sparkman and family of Freer are here visiting with his mother, Granny Sparkman, his brother and family, Mr. and Mrs. J. J. Sparkman and his sister and family, Mr. and Mrs. Joe Murrell.

Little Miss Paula Marine of Strawn spent the past week end here with her uncle, Virgie Northcutt.

Mrs. Dan Johnson left for her home in Pampa Friday after spending almost a week here with her parents, the Tom Northcutts.

Mr. and Mrs. Edward May of Uvalde spent the past week end here with his mother, Mrs. Katie May.

Mr. and Mrs. Buck Reed of Ranger was visiting old friends here Monday afternoon.

Training -

(Continued From Page 1)

were read, and the necessary additions were added and approved. The finance committee chairman reported that there were still some cook books to be sold. These can be purchased from any club woman. Mrs. M. M. Sheffield was appointed as council parliamentarian. The EEE Committee recommendations were read, and they will be sent out to each club for approval.

There is a search for something new this year - new methods for teaching, new practices for the home, new and better ways of doing things, new clubs to be organized, and new members to be added to the old clubs. According to Miss Billingsley, any interested person in communities where there are no home demonstration clubs, is welcome to come by the office and see what their possibilities for this work are.

ATTEND THE CHURCH OF YOUR CHOICE EACH SUNDAY

WORLD FAMOUS
Perfect
QUALITY
Keepsake

COPY \$200.00
Also \$150 to \$180.00
Wedding Ring \$100.00

You can pay more, but you can't buy a finer diamond ring than a Keepsake.

GUARANTEED REGISTERED and PERFECT!

D. E. PULLEY
JEWELER
Diamonds - Watches

Save!
Today - Choose Your Christmas
BULOVA
Gift of a Lifetime!

GODDESS OF TIME
17 Jewels, 3 diamonds \$4950

LIBERAL ALLOWANCE FOR YOUR OLD WATCH

BULOVA "23"
23 Jewels, anti-shock, certified waterproof, unbreakable mainspring, raised gold numerals, shock resistant, anti-magnetic, snap secured band \$5950 (also available with black dial)

Prices include Federal Tax

D. E. PULLEY
JEWELER
Jewelry - Silverware
Diamonds - Watches

Rebekah Lodge To Install Officers

The Ranger Rebekah Lodge will install new officers at 7:30 this evening when they meet at Odd-fellows Hall.

Members who are to bring donuts and coffee are reminded to do so.

Members are asked to wear formal.

For Over Seventy Years

It has been our privilege to render a service to this community as monument builders.

ALEX RAWLINS & SONS
Weatherford Phone 4-2726 Texas

A serious automobile accident... which can happen at any time... could result in the loss of your home, car and savings. Dependable Aetna Automobile Liability Insurance protects you against financial loss.

C. E. MAY
214 Main Phone 418 or 564
Insurance and Real Estate

Simplify Shopping and Saving... with WANT ADS

LOOK AT THIS BARGAIN...

For seventy cents you can run a ten word classified in the Times for three days, a full week.

And this is not a special bargain either. It is an every day price. You pay only three cents a word the first edition, and two cents a word thereafter. Compare and save money.

Phone 224 for WANT-AD SERVICE

The Ranger Times

Phone 224 for WANT-AD SERVICE

ANNOUNCING
THE OPENING OF
CLIFFORD FLOYD'S
NEW
Sinclair Service Station
Highway 80 and Tiffin Road Ranger, Texas

FEATURING A COMPLETE LINE OF
SINCLAIR PRODUCTS - GOODYEAR TIRES, TUBES, BATTERIES, ACCESSORIES, WASHING -- GREASING TIRE REPAIRING

Clifford Floyd
Highway 80 and Tiffin Road Phone 9533 Ranger, Texas

WATCH FOR OUR FORMAL GRAND OPENING SOON

DOUBLE S & H GREEN STAMPS TOMORROW



Double S & H Green Stamps Given Every Wednesday at your Friendly Piggy Wiggly Store in Ranger with purchases of \$3.00 or more. These prices effective Wednesday Only.

Zestee Apple or Grape
JELLY
3 20-Oz. Glasses \$1

KLEENEX 2 200 Size Boxes **27c**
FLOUR GOLD MEDAL 5 Lb. Bag **49c**
DOG FOOD Top-Kick Tall Can **5c**
TIDE OR **CHEER SUDS** Giant Size **63c**

- | | | | |
|---|-----|--|-----|
| Pancake Flour 1 1/2 Lb. Box | 21c | Hunt's Spinach No. 2 Can | 16c |
| 3-Minute Oats LARGE BOX | 41c | Hunt's Tomatoes NO. 300 CAN—SOLID PACK | 21c |
| Corn Flakes KELLOGG 18-Oz. Box | 27c | Crowder Peas HOMEFOLK FRESH SHELL No. 300 Can | 13c |
| Table Syrup VERMONT MAID 12-Oz. Casserole | 33c | Corn on the Cob FIFTH AVENUE—No. 404 Can | 33c |
| Pinto Beans CASSEOLE 5 Lb. Box | 69c | Shoestring Potatoes FOLEY, No. 300 Can | 12c |
| Minute Rice 5 1/2-Oz. Box | 15c | Tomato Juice HUNT'S No. 300 Can | 11c |
| White Corn Meal AUNT JEMIMA or QUAKER—2 1/2-Lb. Box | 29c | Non-Fat Dry Milk GARNATION, 10 1/2-Ounce | 33c |
| Pie Crust Mix BETTY CROCKER 9-Ounce | 21c | Prune Juice SUNSWEET Quart Size | 39c |
| Brownie Mix BETTY CROCKER 16-Ounce | 41c | Grapefruit Juice TESSUN—48-oz. Can | 26c |
| Biscuit Mix PIONEER, COMBINATION PACK AND CORNBREAD | 57c | Welch Grape Juice 13-OUNCE WHITE HOUSE | 22c |
| Peter Pan Frosting CARAMEL-CHOC. COCONUT or WHITE—15-Oz. Glass | 39c | Apple Sauce HUNT'S No. 301 Can | 18c |
| Green Beans MAGIC GARDEN No. 303 Can, Cut | 17c | Fruit Cocktail HUNT'S No. 300 Can | 25c |
| Pumpkin Pie Mix COMSTOCK No. 2 Can | 23c | Pie Cherries MONARCH No. 2 Can | 33c |

WEDNESDAY
STRAWBERRIES THRIF-T-PAK 10 OZ. PKG. **25c**
PEAS THRIF-T-PAK 10 OZ. PKG. **21c**

ARMOURS STAR
Sliced Bacon Lb. **59c**
Pork Sausage 2 Lb. Bag **75c**
Round Steak Lb. **69c**
CLUB STEAK Lb. **49c**
PORK ROAST Lb. **49c**

C. A. WIGGLY
BANANAS Lb. **17c**
TOMATOES Fresh Ctn. **19c**
CUCUMBERS Fresh Lb. **15c**
ORANGES Texas 5 Lb. Bag **29c**
TURNIPS & TOPS Home Grown 2 Bunches **25c**
MUSTARD Home Grown Bun. **10c**
TANGERINES Fresh Lb. **19c**

TEEN TIPS

How to Tie a Beau

"Well take a gander at Joan's special guy! How do I know he's special? Look at that tie!"

Pretty slick, this Joan. She's made herself a simple little knockout of a dress, then got an extra quarter yard of the print and made her beau a "beau tie."

You can do it, too. Then all your friends will know you're going steady. It's a cinch to make. If you have any trouble, just drop a note to Bates Fabrics, 80 Worth Street, New York, and slip a dime in the

envelope. They'll send you a pattern for the tie. And, by the way, this dress Joan's wearing is a really disciplined fabric—a very cooperative little cotton that cuts and sews with ease, scarcely needs ironing, washes like a hanky, and looks as keen on Lilly as it does on Joan.

Talk about ideas spreading like wildfire—this one is!



NEWS FROM CHEANEY

Mrs. Bill Tucker

Mrs. J. P. Strickler spent the past week visiting in the E. E. Blackwell home with her daughter and family and in Carbon with another daughter, Mrs. Hollis Snell. She also visited her grand daughter, Mrs. L. A. Bennett and family in Eastland, Sunday.

Mrs. Joe Butler is recovering from a severe bite from a small dog which she was watching her husband extricate from a trap. She misjudged the length of chain on the trap and got too close, to the animal craned with pain. She went to Ranger immediately for emergency treatment and was able to come to church Sunday. Her arm is still bandaged, but healing nicely.

Mr. and Mrs. Milton, formerly employed at Fort Worth, are here for an indefinite stay. At present he intends to do farm work for John Love.

Sharon Brown, daughter of Mr. and Mrs. Kenneth Brown, was carried to the Gorman hospital Sunday afternoon, to have a small object removed from her eye. The work required two hours and proved to be a particle of steel, embedded in the inner membrane, but involving no serious damage.

Mr. Cleo Rodgers tells us of the recent visit of his children, Carlie Rodgers and his wife, and Mrs. Letty Craddock and son, all from Grand Prairie, Texas.

Willis Weekes, of McCreary,

was a church visitor Sunday night, while here visiting relatives, his sisters — Mrs. Hatley Dean and Mrs. Ben Freeman.

Support Program Expected To Hold Prices

COLLEGE STATION — Wheat growers will reap their 1955 production on an estimated national carryover of some 1,900,000,000 bushels. And, as a result, the government's support program is expected to hold up the price.

Based on current prospects, carryover stocks probably will be reduced during the 1954-55 marketing year with further cuts due the following year.

John G. Haney, extension farm economist says total wheat supplies for the current marketing year will approach 1,884,000,000 bushels, the largest in history.

The economist expects wheat exports to rise above last year.

He says domestic consumption and exports are expected to top the \$50,000,000 bushel crop in prospect for '55, making possible the reduction in carryover stocks.

Under the present farm program, wheat grown must be supported by parity between \$2.5 and 90 percent. The national support level for the 1954 crop was \$2.24 a bushel. The support this year cannot go below \$2.06 a bushel.

"He is the greatest patriot who stops the most gullies." — Patrick Henry.

"My, how he's grown..."

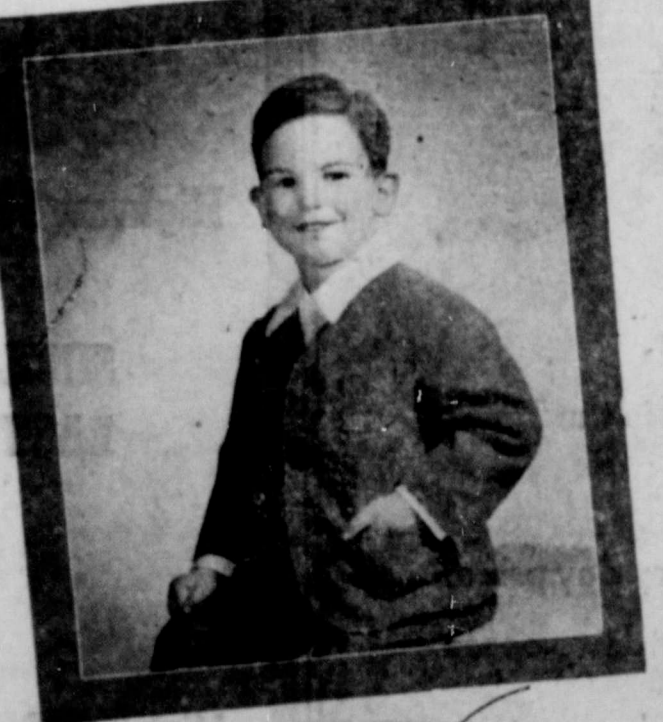

Time to have his next Portrait made

Keep the story of fast-flying years complete, with a portrait that captures the charm of each new age. Phone for an appointment—or call your child indoors right now—and come down to our studio while you think of it!

Capps Studio

104 N. RUSE RANGER

IT'S THE LAW in Texas

NEW LAWS PROVIDE INCOME TAX BREAKS FOR INDIVIDUALS

This is the first of a series of articles outlining changes in the U.S. Internal Revenue Code that favor individual taxpayers.

Under the 1954 revenue act, all persons who have a gross income over \$600 must file income tax returns, except if the taxpayer is 65 or older he need not file a return unless he has gross income over \$1,200. This is because persons who are 65 or older have two exemptions which automatically eliminate any tax liability for income under \$1,200.

The old established date of March 15 by which income tax returns must be filed has been abolished. All federal tax returns for individuals may now be filed on or before April 15. Although many persons believe that a tax return need only be post-dated by the due date, such is not the intent of that statute. Tax returns are supposed to be in the office of the Internal Revenue Service by the due date specified.

Declarations of estimated tax are required from all persons who expect gross income of more than \$400, plus \$600 times the number of exemptions which may be claimed, if more than \$100 of the income will not be subject to withholding. Single persons with more than \$5,000 and married persons with more than \$10,000 expected gross income must file declarations of estimated tax even though all of the income is subject to withholding.

Declaration of estimated tax, except those for farmers, must be filed by April 15. Like the income tax return, this date is one month later than before. However, the quarterly installment dates remain the same — June 15, September 15, and the last one on January 15 of the following year. If a person, other than a farmer, desires to file his income tax return and pay his tax in full, he may do this on or before January 15 instead of paying his last quarterly installment. It does not relieve anyone from filing the original declaration of estimated tax

and making three payments on it. However, in most cases this provision does remove the possibility of a penalty for an under estimate of tax liability. Farmers have special provisions concerning declarations of estimated tax.

The penalty for underpayment of tax liability on the declaration of estimated tax has been reduced. There is now no underpayment if the taxpayer remits at least 70 per cent of his tax as shown on his final tax return. If there is an underpayment, the penalty is only 4 per cent per annum interest on the additional amount which should have been remitted. It is expected that there will be more strict enforcement of this provision in the future by the Internal Revenue Service.

(This column, based on Federal law, is written to inform — not to advise. No person should ever apply or interpret the law without the aid of an attorney who knows the facts, because the facts may change the application of the law.)

FOR QUICK RELIEF OF HEADACHE NEURALGIA

Ease Pains of Headache Neuralgia - Neuritis with Quick Acting STANBACK

Test STANBACK against any preparation you've ever used... See how quick relief comes.



THE WHITE CROSS PLAN

Available Through Your Eastland County Representative

Write **A. L. Archer** Box 331 Cisco, Texas

CONSULT THE CLASSIFIED AD SERVICE

It's a BIGGER Job Now! MARCH OF DIMES

Save! Today On A Beautiful BULOVA



Gift of a Lifetime
Your Choice Only **\$49.50**
BRILLIANT DIAMOND SET RING
Price includes Federal Tax

Ranger Jewelry Co.
J. R. and Ethel Evia
220 Main Phone 778

Call 224 For Classified Ad Service

NEVER BEFORE AT THIS LOW PRICE!

NEW 21 in. RCA VICTOR TV

only **\$189.95**



Here's the lowest priced 21-inch television in RCA Victor history — the exciting new "Special 21"!

Think of it! The value and quality that make more people buy RCA Victor than any other television — yours in 21-inch TV priced so surprisingly low! Dollars less than ever before! The new "Special 21" is your best buy in big-screen TV specially designed for all normal signal areas.

YOU GET THESE FAMOUS RCA VICTOR FEATURES

New "Easy-See" VHF Tuning Dial gives 50% greater readability. King-size numbers stand up to meet your eyes.

New "Magic Monitor" Chassis — automatically Res. sharp, clear pictures to full, rich sound!

New "Golden Throat" Fidelity Sound — exclusive RCA Victor built-in tone system gives you new tonal depth and clarity!

FOR UHF — New High Speed UHF Tuner in 4 lines. Better than previous conventional tuned Exclusive "Quick Action" for instant, accurate switch to and from VHF. Can still operate in your area. UHF and VHF. (Optional, see extra card)

RCA Victor 21-inch "Special 21" Table model. In forest green. Rich, Mat'ing stand available, extra. Model 215500.

Ask about the exclusive RCA Victor Factory-Service Contract.

SEE THE NEW RCA VICTOR "SPECIAL 21" AT



PHONE 29 RANGER