

39TH YEAR

PRICE FIVE CENTS

A Small City with Big Industry - A Bright Spot for New Industry

RANGER, TEXAS, SUNDAY, MARCH 15, 1959

ROAMING THRU RANGER WITH RON...

By Ronald Waters

KOLLEGE KAPPA KAPERS kept cakes kooly koming to kollectors. Our alliteration may be slipping, but perhaps you get the idea.

Everyone had a blast at the Kapers, Thursday night in the Student Union Building. With cakes going to winners right and left in the cake walk and all sorts of prizes going in Bingo-James Knickerbocker, freshman student from Dallas, pitched in to make several cakes and then kept things rolling smoothly with his appropriate remarks.

Master of Ceremonies Forrest Hall of Sinton used hyperboles, superlatives, exaggerations, and amplifications to keep the cake walk going. And even the rates went down!

He could hardly exaggerate about some of the cakes, however, especially those baked by Mrs. Mildred Bonney and Mrs. Don Elliott.

Charles Bonney, too, who is president of the Sigma Tau Delta, did a good job at keeping things going in the Bingo games. He worked hard to make the Kapers a success. His assistant was a "pirate girl"—Betty Teinert of Albany.

In charge of publicity for the event was Jonell Penney of Ranger who also manned the concession stand. Also on hand were the sound technicians—Ronnie McPherson and Walton Fowler—who kept the noise going.

HIGHLIGHT of the evening, of course, was the appearance of Marilyn Monroe and Jayne Mansfield—portrayed by Coach Jim Puryear and David Slaughter. They really lived things up!

Earlier, Slaughter won a booby prize at Bingo in the form of a pinball. Incidentally, we don't know what he won, but Pete Brasler played snuff Bingo to have taken home several prizes!

Local merchants contributed many interesting prizes placed in the "treasure chests."

MYSTERY FARMS—Must be awfully mysterious, but we assure you they're in Eastland County. Response to the mystery pictures has been very poor.

But we're happy to announce that the last one—belonging to Mrs. R. E. Harrell, west of town on the Breckenridge Highway, was identified by Miss Dorothy Ann Oliver, daughter of Mr. and Mrs. H. H. Oliver of Ranger.

If you know the Mystery Farm each week, we guarantee you that you have an excellent chance to win two free passes to the Majestic Theatre. So come on—give it a try (or a guess) next week.

FISH are getting ready to bite. That's what we said earlier in the week. And it appears that the crappie, especially, are grabbing at baits.

So—when you make a good fish catch, everyone wants to know about it, believe-it-or-not. When you're telling your friends and neighbors, don't forget to tell the Ranger Times or the Chamber of Commerce, too.

That fish or those fish (no fishes) will make news as far west as Fort Worth, where it will probably appear in the Star Telegram.

NO SPRING SPORTS—in the area, except for water sports. No track team at either school, no tennis, no boxing, wrestling, or school sports of any kind going on—right now.

Of course a little later on—we'll have baseball, a sport that we see plenty of in the summer-time.

GUESS YOU SAW the moon and Venus so close together, Wednesday night (Virgil Moore, Eastland Telegram editor, who is trying to "out-kunk" us, says the planet and satellite did some close-up courting in the western sky. Pretty poetic prose, we'd say...)

Actually the moon and Venus, or the evening star, were a lot further apart than they seemed. The moon is just about 238,000 miles from earth (a short distance). (Continued on Page Four)

Tired of a Gas Hog? **OR PARRING A DINOSAUR?** Try and buy the popular, smart new Bumbler. Truly a heavy-duty gas burner. Famous for fast, reliable, quality and economy.

See **TOM'S SPORT CARS** Eastland

Awards Party Honors Young School Students

An awards party honored cast members of the Young School Fair and Calvacade, Thursday night in the school auditorium.

Statuettes and other awards were presented to the students, selected by ballots, as outstanding in the fair and calvacade which was held recently at the school.

About 40 persons were present to honor the cast members of over 60 students.

Following the tabulation of ballots, a plastic statuette of Corchise was awarded Bob McCleskey, son of Mr. and Mrs. Roy McCleskey, for his portrayal of Abraham Lincoln in the calvacade. Denise Huling, daughter of Mr. and Mrs. Tommy Huling, received a statuette of Tonto for taking first place in the fair exhibits. She developed the Texas exhibits.

L. H. Pounds, son of Mr. and Mrs. Leonard Pounds, received a porcelain figure of a brama bull for dual roles as an actor and fair exhibitor. Ray Newham, son of Mr. and Mrs. Morris Newham, was presented with a long-horn steer statue for playing three roles in the calvacade.

Judy Jones, daughter of Mr. and Mrs. J. E. Jones, received a prize in recognition for her interpretation of Walt Whitman's "Oh Captain, My Captain." Bob Townzen, son of Mr. and Mrs. G. A. Townzen, and Gilbert Nail, son of Mr. and Mrs. Lloyd Nail, were presented awards for outstanding performance in multiple roles.

Terry Melton, son of Mr. and Mrs. L. Z. Melton, won second place in the fair exhibits, and was presented with an actor's statue in recognition of his replicas of California art and industry. Cathy Rogers, daughter of Mr. and Mrs. A. L. Rogers, won third prize in the fair exhibits with a Florida display.

Alan D. Lewis To Be Recognized At Texas Tech

Alan D. Lewis of Ranger, a sophomore at Texas Tech College, will be recognized at the annual All-College Recognition Service, March 22, in the Lubbock Municipal Auditorium.

His parents, Mr. and Mrs. K. R. Lewis, who were notified of the honor, plan to attend the event.

The service is an occasion on which the college pays tribute to those who have contributed with distinction to the college during the preceding two regular semesters. Lewis was recognized for excellence in scholarship.

As a freshman, Lewis received recognition for outstanding scholastic work with a 2.50 grade point average (in a three-point system). He was initiated into the Phi Eta Sigma scholastic fraternity for maintaining a high grade average.

Recently he received honors from the Army ROTC for outstanding scholastic achievements when he was presented with a wreath of merit.

The award is presented to the top 10 per cent of the students each year, based upon grades in pursuance of military science courses of instruction.

A chemical engineering major, Lewis is in the upper five percent of Tech students.

Noted Horticulturists to Take Part In Annual County Orchard Field Day

Orchard men and home fruit growers over the county are cordially invited to attend the annual Eastland County Orchard Field Day to be held at Nimrod on March 24, according to County Agent J. M. Cooper.

The session is scheduled to get underway that morning with a talk by Tom Danman, horticulturist of the Agricultural Experiment Station, Stephenville, on home orchards. Danman will cover several phases of this subject with special emphasis on varieties of pears, peaches, plums, berries and figs that are adapted to this area of the state.

B. G. Hancock, horticulturist of the Texas A & M College Extension Service, will discuss "Orchard Management" and U. A. Randolph, horticulturist of the Agricultural Experiment Station, Montague, will discuss soils, varieties and management of grapes.

Several farmers recently paid a visit to the grape research station at Montague to confer with Randolph and to secure cuttings from many of the varieties that are being tested there.

Lunch will be served in the club house there at noon for \$1 per plate.

The afternoon session will be held at the Herman Schaefer orchard a mile east of Nimrod and will consist of a pruning demonstration by Hancock and a spraying demonstration by J. W. Foster of Weatherford and a demonstration of a new type of saw by Bob Perkins of the Perkins Implement Co. of Eastland.

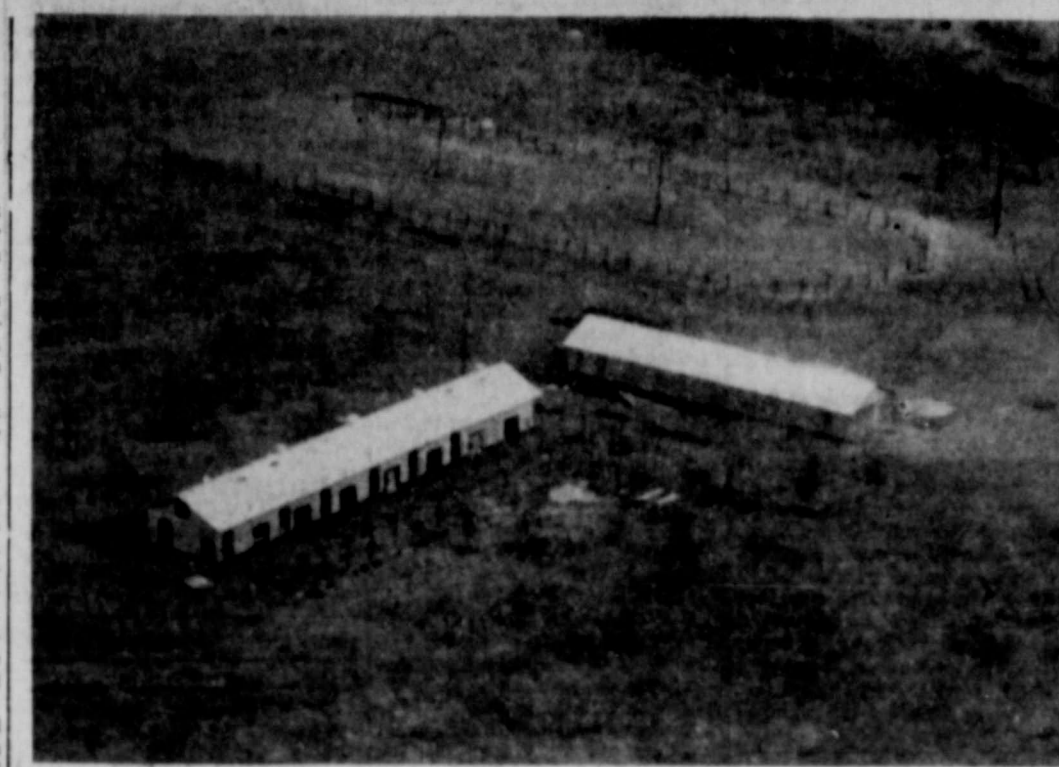

NEW SHOW GROUNDS—The new Eastland County Livestock Raisers Association, the Sheriff's Posse and the Posse Amis have joined hands to build this new Livestock Show grounds on the banks of Eastland Lake. The City of Eastland donated some 30 acres of land to the groups. In the background the roping arena can be seen. The building at left will be used as the general stock barn (it will be about twice the size shown when completed) and the other building houses a kitchen, rest rooms and conference room. (Photo by Moderne).

PAGE ONE MUST

Birth day party of the American Legion to be given by members of the Legion Auxiliary next Tuesday at 6:30 p.m. Veterans and their families are invited to attend. Each family is asked to bring a vegetable or a salad.

County 4-H Club eliminations set today.

St. Patrick's Day party, planned at Teen Town tonight (Saturday) open from 7:30 until 11 p.m. for junior high and high school students.

Haby Explains Hydroponics For Lions Club Meet

Ernen Haby, agriculture teacher at Ranger College, explained hydroponics, or soil-less culture experiments, before members of the Lions Club Thursday noon.

Haby, who was introduced by Lloyd Bruce, said that hydroponics make it possible to gain as much as 50 times the normal agriculture production. This is made possible, he explained, due to the fact that more plants can be raised in less space.

Foods from the plants is better, he said, because of the necessary nutrients included in the soil, while, it is almost impossible to get perfect soil.

Commercially, hydroponics is used to some extent at present—with plants grown in concrete beds. The highest cost, Haby said, is building the beds.

Plants, grown from seeds, were demonstrated in containers containing washed sand (for support), screen and tomato's.

Charles Miliken, president, announced that the Pancake Supper brought in \$182 for the March of Dimes drive.

The 14-year-old, Angelica (Angy) Gotez and Geraldine (Jerry) Joyce are played by Glenda Rains and Nina Henry. Tommy Ford, a boy friend, Archibald (Gadget) Hoffert, M.M. Ze and James (Jim) Matson, B.M. Jr. are played by Jerry Anderson and Tommy Ford.

The aunt, Sandra Stone, and the housekeeper, Cora, are portrayed by Mary Kay Rush and Nellie Sue Vinson. Commander Stone is Bobby Fron. Others are the Western Union girl and Helga who participates in Cora's favorite pastime, wrestling. These parts are played by Jimmy Stroud and Barbara Craig. The play also includes a talkative parrot, Frances, whose voice will be furnished by Mike Herrington.

Prompters, stage hands, and ushers will be announced later.

Soph Favorites Named at RHS

Sophomore favorites of Ranger High School who were announced after a runoff Thursday are Jim Robinson, son of Mr. and Mrs. R. V. Robinson, and Ann Spindle, daughter of Mrs. T. J. Spindle. Class favorites and all-school personalities will have 1 1/2 x 1 1/2 pictures made soon for entry in the "Bulldog."

Rules Of Fishing Contest Are Given

Rules concerning the fishing contest of the Fort Worth Anglers Club to be held at Lake Leon on Sunday, April 19, have been announced by Dick Darmon, chairman and "father" of the contest, in "The Fisherman," official publication of the club.

Area fishermen can participate by obtaining membership and contest blanks to be made available in the near future.

Information, presented below, was taken from "The Fisherman." Rules governing the contest will remain the same as in other years except that a crappie division will be added. Awards and merchandise prizes for crappie catches, as well as black bass, will be given away this year.

A delegation from Lake Leon and Ranger and Eastland attended the FWAC's annual banquet in February and extended an invitation to the club to hold the contest, held in previous years at Pecosum Kingdom, at Lake Leon.

The April "Fisherman" will carry a map of the lake with complete details on reaching it, camp sites, commercial camps, launching sites, inlet roads, etc.

The Eastland county delegation has waived for contestants the requirement of a fishing or boating license on April 18-19 to fish on the lake.

Darmon said that once again fishing in the contest must be done in teams, with two fishermen to a boat. Fish must be caught from daybreak to weigh-in time in order to be eligible. Fish must be uncleaned when weighed.

A current FWCA membership card is required of all entrants, and the entry fees will be \$2 per man, \$4 per team.

Eastland, Ranger and Lake Leon business men have agreed to furnish one set of trophies for the contest and a lot of extra merchandise prizes.

Darmon said that he expects more people to enter this year's contest than ever before. The addition of a crappie division is sure to bring more fishermen, and this time the lady fishermen will have an equal chance.

A detailed list of prizes, weighing-in station, and other details to be worked out will be carried in newspapers, and in next month's "Fisherman."

Membership and contest blanks will be available in the Ranger-Eastland area since many of Lake Leon's regular fishermen have expressed a desire to enter.

R. V. "Rip" Galloway, manager of the Ranger Chamber of Commerce and Eb Richardson, the Lake Leon warden, have been instrumental in carrying the contest to Lake Leon.

Both men pointed out that while lakeside cabin facilities are limited, there are plenty of rooms to be had in both Ranger and Eastland. Also, lake shores camping grounds are available for those who wish to "warm up" Saturday and stay overnight for Sunday's contest.

Teams wishing to enter early may mail their names and addresses, with that of their fishing partner, to E. B. Darmon, 3583 Pryden, Fort Worth.

Each team entered should enclose \$4 and membership dues of \$2 for adults and \$1 for youngsters under 18.

Those wishing help in securing motel or cabin reservations should write to Galloway, Ranger Chamber of Commerce, or H. J. Tanner, manager of the Eastland Chamber of Commerce. They should state their preference for a place to stay, and list an alternate, indicating dates of stay. Those wishing to obtain rental boats for the contest should indicate it in a letter, as well.

L. G. PHAGAN, PREMIER JOBBE 1306 W. 8th - Phone Cico 31-1240 All types of oils and greases for farm, industrial and commercial uses. Only local oil (no imported oil) used in making Premier Products.

Shivers Will Speak At Farm Bureau Rally

Eastland County Farm Bureau members will get their 1959 Membership drive kicked-off Monday night when they hold their annual membership rally in the First Christian Church annex in Eastland.

The meeting will begin at 7:45 p.m. with Midland Shivers, Texas Farm Bureau organizational specialist, of Waco, as the principal speaker. Shivers will address the group with a plea to help get Texas in fourth place in membership in the nation this year. The Texas FB is seeking to add 4,000 new members this year. Eastland County's goal is 475 members.

Don Kincaid is chairman of the membership committee for this year's drive. Community chairmen are Gene Perrell of Eastland, Henry Fry of Long Branch, Geo. Bennett of Kokomo, Herman Sch-

aefer of Nimrod, Mitchell Campbell of Garman, B. B. Freeman of Cheaney, Henry Reed of Rising Star, J. L. King of Sabanno and W. D. Brown of Carbon.

"The Texas' slogan this year is, 'Fourth place in the nation with 4,000 more members in Texas in '59.'" Key community leaders and workers will work in pairs during the rest of the month of March armed with information and membership blanks to do their share of the four by four campaign to help place Texas fourth in the nation.

Kincaid said pen and pencil sets would be offered to members as an incentive to get each member to sign up a new member during the drive.

Kincaid urged all members of the Farm Bureau and all others who are interested to attend the

Monday night meeting. He said that the guest speaker is one of Texas' "outstanding Farm Bureau leaders," and is respected nationwide for his knowledge of agriculture.

F. C. Williamson Dies Thursday; Services Today

Frank C. Williamson, 72, a lifelong resident of the Staff Community, died from a heart attack at his home Thursday at 4 p.m.

Funeral services will be held in the First Methodist Church—of Ranger Saturday at 2 p.m. with Rev. Lloyd Brown, pastor, and Rev. Wallace M. Dason, pastor of the First Methodist Church of Cies, officiating.

Burial will take place in Eastland Cemetery under the direction of Killingsworth Funeral Home.

Operator of Frank and Earle's Lodge at Lake Leon until recently, Mr. Williamson was a retired farmer. Part of the lake was formed from property that he once owned.

He was born Nov. 17, 1886, at Staff. He and his wife, Edna Earle Wilcox, celebrated their 50th wedding anniversary Nov. 9, 1958. He was a member of the First Methodist Church of Ranger.

Survivors include the wife; three sons, Edie of Wichita Falls, F. C. of Carlsbad, N. M., and Terrell W. of Abilene; and several nephews and nieces.

Pallbearers are Archie Robinson, J. A. Bates, V. V. Cooper, Jr., Charlie Garrett, Beverly S. Dudley, Jr., Vernon Deffebach, John Swinney, and W. F. Creager.

Jill Watkins To Play Solo In Breckenridge

Jill Watkins, daughter of Dr. and Mrs. W. P. Watkins, 281 Homer, will be a featured soloist Sunday at a program in Breckenridge sponsored by the Anna Frank Artist Club. The musicals will take place at the First Presbyterian Church at 3 p.m.

Miss Watkins is a student of Ben Karnes, Breckenridge, who also takes special lessons with Monte Hill Davis of Dallas. Previously a student of Fred Baumgardner, Jill has been studying with Karnes the past two years, winning first prize in the Interscholastic League contest for pianists in Abilene last year.

Aside from being considered a good student in Ranger High School, Jill has received high ratings each spring in the annual auditions sponsored by the National Guild of Piano Teachers.

Karnes will also appear on Sunday's program. Special guest soloist is 11-year-old Malynn Brooks of Denton. Malynn recently won the state-wide Amarillo Symphony competition, and will appear with the orchestra as winner in her age group on April 5.

The public is invited to attend.

Pair Explain How To Farm and Save Soil

Soil Conservation supervisors of the Upper Leon District met Friday afternoon in Eastland and heard two prominent Erath County farmers discuss methods they use on their farms to "farm the land and still save it."

Speakers were Henry Turner, who besides being a farmer-rancher is a former Soil Conservation technician, and Wayne George Turner spoke on "Grassland Management" and George's topic was "Vegetative Cover on Cropland."

Turner charged that farmers in the Upper Leon District are not taking full advantage of the facilities available to them. He said the farmer and rancher of this area today has "... a golden opportunity to do something about it now."

The former SCS worker pointed out that some land is planted each year by farmers which never shows a profit for the farmer. He declared that type land needs to be seeded back to grass.

Turner also urged farmers and ranchers to know more about various grasses. He said many farmers try varieties on their own without asking for SCS help, then find out that they are not adaptable to this area. He charged that planting grass not adaptable to this area is worse than planting no grass at all, for in so doing, the farmer loses money he has paid for seed.

Another practice Turner urged was keeping cattle off the range when grass is seeding. He said ranchers too often let their cattle harvest all of their grass seed, then turn around and pay \$1 a pound for more seed to re-plant.

Speaking of the cattle business, Turner said ranchers are going to have to learn again the hard lesson they were taught in 1952-53. Once again, he charged, ranchers are trying to run more cattle on their land than they have grass.

"Nearly every man who loses his shirt in the cattle business does so because he runs out of grass, not because he runs out of cattle," Turner stated. "The banker can ride through with a rancher who has grass."

George, who E. E. McAlister, head of the Eastland SCS office, described as "one of the best farmers I have ever seen," told his listeners that the most important thing to consider as a peanut farmer or any other type farmer is the land itself.

And he said the most important conservation practice is leaving litter, or crop residue, on the land. Asked about his own farming operation, George said in the past 20 years he has averaged 20 bushels of peanuts to the acre. He has never failed to make a peanut crop, even during the worst of the drought. He said in 1956 he had his

(Continued on Page Four)

Final Rites Are Held for Cyrus Festus Green

Final rites were held Monday at the Sand Hill community house for Cyrus Festus Green, 47, who died Sunday after a lengthy illness.

Mr. Green, a resident of Eastland for the past 10 years, farmed before illness forced him to retire. He was born March 7, 1912 in Scranton, and lived for 23 years in Hamlin.

Conducting the service were Rev. Joe O'Neil and Rev. W. E. Hallenbeck. Mr. Green was a member of the Church of God.

Survivors include his parents, Mr. and Mrs. Henry Green; two sisters, Miss Gladys Green of Eastland and Mrs. W. D. McMillan of Crosbyton; three nephews and two nieces.

Morton Valley March of Dimes Drive Nets \$45

Morton Valley's March of Dimes drive netted \$45.66. Mrs. Jack Leach, chairman, stated Saturday.

Mrs. Leach said the money was collected by members of the Morton Valley Home Demonstration Club. Mrs. H. C. Pounds praised volunteer workers.

Social Is Set At Bullock School
A social is planned to be held at the Bullock School tonight, (Saturday) with games and music. Everyone is invited to attend. Cake and coffee will be served.

On UT Honor Roll Two Rangerites

Two Rangerites are included in the scholastic honor roll of the University of Texas College of Pharmacy for the First Semester.

Listed with honors are Max Don Dooley and J. D. (Joe) Harper. The list was made public by Pharmacy Dean Henry M. Burlage.

Pair Explain How To Farm and Save Soil

Soil Conservation supervisors of the Upper Leon District met Friday afternoon in Eastland and heard two prominent Erath County farmers discuss methods they use on their farms to "farm the land and still save it."

Speakers were Henry Turner, who besides being a farmer-rancher is a former Soil Conservation technician, and Wayne George Turner spoke on "Grassland Management" and George's topic was "Vegetative Cover on Cropland."

Turner charged that farmers in the Upper Leon District are not taking full advantage of the facilities available to them. He said the farmer and rancher of this area today has "... a golden opportunity to do something about it now."

The former SCS worker pointed out that some land is planted each year by farmers which never shows a profit for the farmer. He declared that type land needs to be seeded back to grass.

Turner also urged farmers and ranchers to know more about various grasses. He said many farmers try varieties on their own without asking for SCS help, then find out that they are not adaptable to this area. He charged that planting grass not adaptable to this area is worse than planting no grass at all, for in so doing, the farmer loses money he has paid for seed.

Another practice Turner urged was keeping cattle off the range when grass is seeding. He said ranchers too often let their cattle harvest all of their grass seed, then turn around and pay \$1 a pound for more seed to re-plant.

Speaking of the cattle business, Turner said ranchers are going to have to learn again the hard lesson they were taught in 1952-53. Once again, he charged, ranchers are trying to run more cattle on their land than they have grass.

"Nearly every man who loses his shirt in the cattle business does so because he runs out of grass, not because he runs out of cattle," Turner stated. "The banker can ride through with a rancher who has grass."

George, who E. E. McAlister, head of the Eastland SCS office, described as "one of the best farmers I have ever seen," told his listeners that the most important thing to consider as a peanut farmer or any other type farmer is the land itself.

And he said the most important conservation practice is leaving litter, or crop residue, on the land. Asked about his own farming operation, George said in the past 20 years he has averaged 20 bushels of peanuts to the acre. He has never failed to make a peanut crop, even during the worst of the drought. He said in 1956 he had his

(Continued on Page Four)

FREE HOME TRIAL on RCA Whirlpool Appliances RANGER FROZEN FOOD CENTER



FEATURED SOLOIST Sunday in Breckenridge is Miss Jill Watkins, daughter of Dr. and Mrs. W. P. Watkins. She will perform in a musical program to be given in the First Presbyterian Church at 3 p.m.

The Ranger Times

"BUILDING COMMUNITY BETTERMENT SINCE 1919"
 ESTABLISHED JUNE 1, 1919
 Entered as second class matter of the postoffice at Ranger, Texas under the act of Congress of March 3, 1879
 PUBLISHED WEEKLY—Tuesdays - Thursdays - Sundays
 JOE DORRIS and OGDON DICK, Publishers

One year by carrier in city \$6
 One month by carrier in city \$1
 One year by mail in county \$6
 One year by mail in state \$7
 One year by mail out of state \$8

NOTICE TO PUBLIC—Any erroneous reflection upon the character, standing or reputation of any person, firm or corporation which may appear in the columns of this newspaper will be gladly corrected upon being brought to the attention of the publishers.

CLASSIFIED

All Classified Ads Must Be Paid For In Advance.

MISC. FOR SALE

CHAIRS - CHAIRS - over 500 various types of straight chairs, with and without arms. Mattresses, tarpaulins, overcoats, field jackets, work pants, gadgets, gizmos . . . it low prices while they last. Army surplus store—North East Corner of Square, Eastland.

NUMBER STAMPS—Fast service, reasonable prices, no order too large or too small to get our special attention. Ranger Times.

FOR SALE—New shipment of Steel Filing Cabinets now in stock at the Ranger Times Office. Several numbers on display for you to choose from.

FOR SALE—Bookkeeping supplies, Post binders, indexes, receipt books, ledger sheets, storage files, sales books, order books and many other items . . . at the Ranger Times office.

FOR SALE—Six room house with 2 acres. Phone 1091 or 232.

AUTOS FOR SALE:
 For Sale, 1955 Ford 1/2 ton custom cab, eight cylinder, 1954 Chevrolet 1/2 ton, 1953 Chevrolet 1/2 ton custom cab, 1950 Chevrolet 1/2 ton, 1948 1/2 ton. These are pick-ups ready to go. See Bill Hunter, Rushing Motor Company, Eastland.

FOR SALE: Used ice boxes, gas and electric, \$20.00 up. Arterburn Hardware & Furniture, 120 Main, Ranger, Texas.

FOR SALE: Several nice homes, also have some nice rental houses. May Insurance Agency.

FOR SALE OR TRADE: 1955 Chevrolet, 6 cylinder, clean, good condition. \$800 or trade for ski rig. A. G. Williamson, Olden.

NOTICE
 PUPS to be given away. Call 210-W.
 FOR WATER WELL drilling see Roy Parker, Box 222, Gorman, Texas.

HAVING TREE TROUBLE?
 LET **ALEXANDER AND SON**
 SOLVE YOUR PROBLEM
Tree Service and Pest Control
 "Forty Years Experience"
 —ALL WORK GUARANTEED—
 300 West Main, Ranger P. O. Box 506
 Henry Alexander

Local and Long-Distance
MOVING
 Storage - Crating and Packing Service to all 49 States and Foreign Countries.
Ranger Transfer & Storage
 M. D. Underwood, Mgr. Phone 49

MAY INSURANCE AGENCY
 "Growing through Service"
 FOR THE BEST PROTECTION for your Fire, Automobile, Public Liability and other insurance coverages, try our personalized service. Yes, sir, we give your every insurance problem our personal attention—no matter how large or small.
 WE SELL INSURANCE for our companies, but we represent you our customers, first, last, and all the time. You are the one who pays us, therefore, you are a very important person in our agency. We spare no effort or expense to get you fast and SATISFACTORY adjustments when a loss occurs.
MAY INSURANCE AGENCY
 INSURANCE - REAL ESTATE
 W. J. Sipes Opal King
 Ranger, Texas

First Presbyterian Church

Corner Walnut & Valley Streets Eastland

Morning worship at the First Presbyterian Church begins at 11 o'clock. The minister will bring the sixth in the series of Lenten Sermons on the general theme, "New Testament Portraits of Jesus". This sixth sermon is entitled, "The Portrait in the Epistle to the Hebrews".
 Sunday Church School begins at 9:45.

The Women's Association meets Tuesday at 9:30 in the church. The minister leads the next lesson in the study of The Book of the Acts. The general theme is, "The Spirit Speaks to the Church". Lesson V is entitled, "The Freedom of the Spirit".

March 23, one week from Monday, there begins the series of nightly Holy Week services, Monday through Friday, beginning promptly at 7. Each service, except that of Thursday, will consist of 10 minutes silent prayer and 10 minutes message. On Thursday, the Anniversary Lord's Supper will be celebrated, and the service will be 30 minutes instead of 20 minutes in length.

ATTEND THE CHURCH OF YOUR CHOICE EACH SUNDAY

First Baptist Church

Ralph E. Perkins, Pastor

Rev. Mario Benitez of Fort Worth will preach at both morning and evening worship services at the First Baptist Church March 15, in the absence of the pastor who is conducting a revival in Blanding, Utah. Dr. Benitez is an outstanding speaker and has been well received in this area. He is pastor of the Mexican Baptist Mission of Ranger.

Lee Russell will direct the music and have charge of the special songs. Sunday school attendance is increasing due to the challenge of the Superintendent, M. L. Lawson, to increase the attendance by 75 per cent and the enrollment by 92, or one new member for each teacher and general officer.

Training Union, meeting at 6:30 p.m., has likewise accepted the challenge of an increased attendance of 75 per cent of enrollment and new members equal to their officers and leaders. The evening worship service will begin at 7:30. The Riddell Circle will have the mid-week worship service at 8 p.m. Wednesday. The regular choir rehearsal will be at 6:30 and the Sunday school program at 7:15 each Wednesday evening.

The Nursery is well staffed and equipped to care for the children at all services.

Christian Science

How reliance on God's inexhaustible goodness brings abundance will be emphasized Sunday at Christian Science services.

The blessings of trust in God are brought out in passages to be read from the Bible, including this one from Psalms (34:8-10): "O taste and see that the Lord is good; blessed is the man that trusteth in him. O fear the Lord, ye his saints; for there is no want to them that fear him. The young lions do lack, and suffer hunger: but they that seek the Lord shall not want any good thing."

Readings from "Science and Health with Key to the Scriptures" by Mary Baker Eddy in the Lesson - Sermon entitled "Substance" will include this well-known statement (494:10-11): "Divine Love always has met, and always will meet every human need."

The Golden Text is from Psalms (36:5): "Thy mercy, O Lord, is in the heavens; and thy faithfulness reacheth unto the clouds."

Services Set Church of God

The following is the weekly schedule of services for the Church of God, Strawn Road and First St. as announced by the pastor, Rev. J. C. Atkins.
 Sunday School 10 a.m.; Morning Evangelistic, 11 a.m.; Evening Evangelistic, 7 p.m.; Y.P.E., 7:30 p.m. Wednesday; and Bible Study, 7:30 p.m. Friday.

Mesquite & Rusk Church of Christ

Lonnie Branam, Minister

Lonnie Branam, minister of the Mesquite and Rusk Church of Christ, said, "There are those who by pressing onward to the mark of their high calling have reached the promised land which is overflowing with milk and honey. These are they who, like Paul, have fought a good fight, and in so doing, have won the crown of righteousness promised by Christ. Blessed are they that keep His testimonies and that seek Him with the whole heart."

Everyone is welcomed to the services of the Mesquite and Rusk Church on Sunday, March 15. Bible school begins at 9:45 a.m.; morning worship service, 10:45 a.m.; and evening worship service at 7 p.m.

Merriman Baptist Announcements

The following is the weekly announcements for the Merriman Baptist Church, Sunday school, 10 a.m., church services, 11 a.m., evening service 7:30 p.m., Wednesday night prayer meeting at 8 p.m.

Chiropractic Service
 Monday - Wednesday - Friday 12:00 to 5 p.m.
DR. E. R. GREEN
 455 Pine Ranger, Texas

Weekly Schedule For St. Rita's Catholic Church

The following is the weekly schedule for St. Rita's Catholic Church:

Holy Mass every Sunday morning at 8 o'clock.
 Evening devotions on Sundays at 7 p.m.
 Evening Mass every Thursday at 7 p.m.
 Study Club for the high school students every Wednesday at 7 p.m.
 Religious classes for grade school students every Thursday at 6 p.m.
 First communion class every Saturday at 10 a.m.

Rev. Fr. Mark Van Hemelryck, pastor of St. Rita's, is always available to give information about the Catholic Church and its Doctrines, to any person interested in the matter.
 Everyone is welcome to attend the church services.

Trade With Your Hometown Merchants

MAJESTIC
 IN EASTLAND
 TODAY AND MONDAY
 Cecil B. DeMille's
The Ten Commandments

SEE O. G. Lanier FOR OIL AND GAS LEASES AND REAL ESTATE WE BUY AND SELL
 Phone 410 - 113 So. Rusk Ranger, Texas

RANGER DRIVE-IN
 1315 N. RUSK
 Office Opens 6:30 - Show Starts 7:00
 Adults 50c - Kiddies Under 11 Free
 Only Eastland County Drive-In With All Year Operation

THE DALTON GIRLS
 WITH HOT GUNS OR WARM LIPS THEY CHALLENGED THE MEN OF THE WEST!
 FREEVIEW EVERY SATURDAY NIGHT

Doris Day - Richard Widmark
The Tunnel of Love
 Plus: Vistavision Visits Norway—Color and Tom & Jerry Color Carton

DIXIE Drive-In
 EASTLAND RANGER HIGHWAY

Box Office Opens 6:45 Snow Starts 7:15
 Box Office Closes 9:15 - Admission 50c
 Children Under 12 FREE. Each Wednesday Is Bargain Night - Adults 25c
 ADMISSION NEVER MORE THAN 50c
 THURSDAY - FRIDAY - SATURDAY, MARCH 12-13-14

TOM EWELL - MICKEY ROONEY
MICKEY SHAUGHNESSY
DINA MERRILL
A NICE LITTLE BANK THAT SHOULD BE ROBBED
 PLUS: Two Color Cartoons

ESTHER WILLIAMS
JEFF CHANDLER
RAW WIND IN EDEN
ROSSANA PODESTA
CARLOS THOMPSON - RIK BATTAGLIA
EDUARDO de FILIPPO
 PLUS: Two Color Cartoons

First Christian Church

The public is cordially invited to attend all services of the First Christian Church on Main Street. Jack E. Barker is pastor.

Sunday school begins at 10:00 a.m., following by the morning worship services at 11:00 a.m. The evening worship service begins at 7:00 p.m.

School Menu

- MONDAY**
 Vegetable Beef Soup
 Pimiento Cheese Sandwiches
 Shoestring Potatoes
 Onions, Sweet Pickles
 Milk, Cheese, Bread, Butter
 Dessert
- TUESDAY**
 Meat Balls, Tomato Sauce
 Green Beans
 Milk, Cheese, Bread, Butter
 Dessert
- WEDNESDAY**
 Hamburgers
 Potato Chips, Fritos
 Lettuce Wedges
 Tomato Slices
 Pickles, Onions
 Milk, Cheese, Bread, Butter
 Ice Cream
- THURSDAY**
 Roast Beef
 Potatoes
 Gravy
 Buttered Peas
 Green Salad
 Milk, Cheese, Bread, Butter
 Dessert
- FRIDAY**
 Baked Fish Sticks
 Sauer Kraut
 Catsup
 Blackeyed Peas
 Milk, Cheese, Bread, Butter
 Dessert

Have You Been To **HARELIKS** INC. Lately?
 "Eastland's Newest Dept. Store"

Stop Under The Humble Sign For Service
HUMBLE
 * Golden Esso Extra
 * Motor Oils
 * Washing
 * Lubrication
 * Tire Repairs
 * Atlas Tires, Batteries and Accessories
Morris Campbell Humble Service Station
 Hwy. 80 E. Phone 9521

RANGER FROZEN FOOD
 EASY TERMS
 SMALL DOWN PAYMENT
 DEAL ANYWHERE!
 SEE US FOR THE BEST
 Thinking About a FREEZER
 ... or a Combination Freezer - Refrigerator?
 FROM SELECTION TO CHOOSE LARGE

DON'T DRIVE FROM THIS POSITION
GET A SAFETY CHECK-UP Today!
 APRIL 15, 1959 . . . is the deadline on getting your car safety checked.
Campbell Ford Sales, Inc.
 Authorized Test Station
 Corner Pine & Rusk RANGER Phone 954

DO YOU Need Financing?
 Do you need financing to build a new home, dairy barn, poultry house, new room, new roof, new paint or any other kind of building? If so we can arrange financing to suit your needs. We will be glad to finance both labor and materials and arrange easy monthly payments.
 Together with all kinds of financing we will make you free and accurate estimates of your requirements, furnish quality material, and give you prompt free delivery.
 Call on us at any time to discuss your building needs.
Ranger Lumber & Supply Co.
 Phone 138 Calvin Brown—Earl Brown Ranger

'Key to Entertainment' Is Theme At New Era Club Meeting March 11

"Key to Entertainment" was the program theme at the New Era Club meeting Wednesday, March 11, at the Ranger Community Clubhouse. Mrs. Vernon Deffebach was program leader.

Following the roll call, Mrs. Buck Wallace discussed "T.V. Personalities." Mrs. V. V. Cooper gave a short talk on "Stage Plays." "Radio Programs" was discussed by Mrs. Deffebach. Refreshments of congealed salad, wafers, nuts, mints, tea, and

coffee were served by the hostesses, Mrs. Deffebach and Mrs. H. H. Oliver.

The following members were present: Mmes. Cooper, W. F. Creager, Arthur Deffebach, B. S. Dudley, Sr., M. H. Hagaman, Addie Harris, J. A. Johnson, N. E. Landers, W. A. Lewis, W. W. Mitchell, W. D. R. Owen, Alex Roberson, George Robinson, J. L. Turner, Wallace, and the hostesses.

Open House Honors Couple On Anniversary

Mr. and Mrs. L. H. Browning of 634 Cypress Street celebrated their golden wedding anniversary with open house at their home Sunday, March 8, from 2 to 5 p.m.

About fifty guests called during the afternoon. A strato-lounger chair was presented to the couple.

SEE THE NEW COLORS
at the
House of Color
Highway 80 East
PAINT
Is Our Business
... Not A Sideline

PULLEY INSURANCE AGENCY
"Complete Insurance Service"
TO SERVE YOUR INSURANCE NEEDS,
IS OUR PLEASURE
203 Main Phone 33

CARPET
for '59
Choose Wall-To-Wall
Carpeting!
NO DOWN PAYMENT
Ranger Furniture Exchange
123 N. Rusk "BRASHIER'S" Phone 242

SINCE 1884
... it has been our privilege to render a service to this community as monument builders.
ALEX RAWLINS & SONS
Weatherford Phone LY 4-2726 Texas

to make a fine portrait of your child... we use **Photography and Fun**



No child looks like himself when he feels shy or bored. So a necessary ingredient in a truly fine portrait is a pleasant bit of fun to bring out the bright and lively expression that is your child. Then, when your child is entirely at ease - our skillful camera work begins... and ends with a portrait the family will treasure for years!

• Make your child's appointment now.

Capps Studio



MISS BETTY ANN WILLMANN (Photo by Beverly Studios)

Miss Betty Ann Willmann To Wed Homer Don Smith

Mr. and Mrs. Howard Frederick Willmann, 320 College Blvd., San Antonio, have announced the engagement and forthcoming marriage of their daughter, Betty Ann Willmann, to Homer Don Smith, son of Mr. and Mrs. Homer O. Smith, 409 Hillcrest, Eastland. Miss Willmann attended Alamo Heights High School and the University of Texas. She was a member of the National Honor Society, Service Club, Quill and Scroll, president of the Spurs and the Delta Gamma Sorority.

The groom-to-be graduated from Eastland High School and attended the University of Texas where he was a member of Pi Kappa Alpha Fraternity, a social club, and

Mrs. Tankersley Is Hostess At Circle Meeting

The Carolyn Bell Circle of the First Baptist Church WMU met Tuesday, March 10, in the home of Mrs. L. D. Tankersley for mission study. Mrs. L. L. Bruce opened the meeting with a prayer. Mrs. H. E. Brooks, co-chairman of the circle, presided at a short business meeting. Mrs. W. A. Lewis gave a review of the mission study book.

Refreshments of frosted Cokes and cake squares were served to the following: Mmes. A. W. Warford, Bruce, Lewis, F. E. Langston, Walter Womack, Brooks, and the hostess, Mrs. Tankersley.

Trade with your HOMETOWN MERCHANTS

WE TAKE Wonderful CARE OF YOUR CLOTHES!

Our Seamstress Hunts For Minor Repairs To Make!

Minor repairs are made automatically. Buttons are firmly secured in place. Also we do alteration services that keep your clothes looking new and well-groomed! When you're in a rush, call for our fast-one-day-service!

GOOD AS NEW FOR EASTER

We take great pride in introducing you to our expert dry cleaning service. Every job is satisfaction - guaranteed.

EVERYTHING YOU WEAR... DRY CLEANED WITH CARE

Just Call 452 for Free Pickup and Delivery Service

WE GIVE S & H GREEN STAMPS
RANGER DRY CLEANERS
Mae and Jess Weaver

Women's Activities

March 16
The WCS of the First Methodist Church will meet Monday afternoon, March 16, for the last session of the study, "Understanding Other Cultures." Mrs. C. E. May and Mrs. Stanley McAnelly will conduct the study. All members are urged to attend.

March 17
The Columbia Study Club will meet Tuesday, March 17, in the home of Mrs. D. T. Wier. Mrs. James P. Morris will give the book review on "The Brave New World We Visited."

March 18
The Christian Women's Fellowship of the First Methodist Church will meet Wednesday, March 18, in the home of Mrs. Coleman Brown for the monthly luncheon.

March 19
The 1920 Club will meet Thursday, March 19, for a program on "Health." Mrs. L. R. Pearson, Jr. will be leader. Mrs. M. L. King and Mrs. A. W. Brazda will be speakers.

March 19
Mrs. Arthur Deffebach will be hostess to the American Association of University Women at the regular meeting on March 19. Mrs. D. L. Penney will be leader for a program on "Science."

Eastside Baptist Church

K. C. Edmonds, Pastor
Sunday School begins at 9:45 a.m. Sunday at the Eastside Baptist Church. Jack Williams is superintendent. The morning worship service begins at 11. The pastor, Rev. K. C. Edmonds, will bring the message.

Training Union begins at 6:45 p.m., followed by the evening worship service at 7:45.

The officers and teachers will meet at 7 p.m. Wednesday. Mid-week prayer service begins at 7:30 p.m. A youth revival will begin Friday, March 20, and continue through March 22. A team of three Hardin-Simmons students will be in charge of the services.

Morton Valley HD Club Holds Family Supper

The Morton Valley Home Demonstration Club House was the scene of the monthly family supper Friday, March 6.

Mr. and Mrs. Jack Leach, hosts, served baked turkey and all the trimmings to the following guests: Mr. and Mrs. Howard Sherman, Annette and Danny, Mr. and Mrs. R. H. Gordon, Mr. and Mrs. W. E. Tankersley, Mrs. Doug Warren and son, Mr. and Mrs. Robert Kincaid and family, Mr. and Mrs. J. West and family, Mr. and Mrs. Dale Young and sons and Mr. and Mrs. Jack Leach and sons.

READ THE CLASSIFIEDS

BARBER SHOP
IT PAYS to LOOK WELL!
Courteous Service
TONY'S BARBER SHOP
223 1/2 Main - Phone 108

When you choose your home... LET US FINANCE IT!

Selecting the home loan plan to fit your income is almost as important as selecting the home to fit your family. We'll be glad to explain our flexible and economical financing plan, without obligation. Our experienced loan people can work out the home loan best fitted to your income and needs. Be sure to drop in when you've found the home you want to buy or build.

First Federal Savings and Loan Association
204 Main Street Ranger, Texas

Ranger Garden Club Members Plan Spring Schedule at Meeting Friday

The Ranger Garden Club met Friday morning at 9:30 at the Community Clubhouse for the regular monthly meeting. Hostesses were Mmes. Stanley McAnelly and James Ratliff.

Floral arrangements were brought by several members. Mrs. W. F. Creager's arrangement of violets, jonquils, and forsythia in a copper teapot was entitled "Symbol of Early America." An arrangement of jonquils, forsythia, and foliage in a hand-painted vase was brought by Mrs. L. E. Gray.

Mrs. L. I. Bruce made a miniature arrangement of crown of thorns in a sea shell, all on a marble base. Mrs. L. D. Tankersley brought apricot and peach blossoms in a white footed bowl. An arrangement of jonquils and forsythias was also donated by Mrs. G. B. Rush.

The meeting was opened with the club collect by Mrs. Floyd Killingsworth. Mrs. J. T. Roberson, president, presided over the business. Committee reports were given. The finance committee reported that plans are being made for a bridge tournament and luncheon. The date will be announced later.

Mrs. Killingsworth, chairman of the civic committee, discussed the committee's plans to beautify the Evergreen Cemetery and the monument and grounds at the intersection of Highway 80 and Main Street. Shrubs will be planted at both places.

Mrs. R. W. Gordon, historian, gave the report for the scrapbook committee. The finance committee's report was given by Mrs. W. J. VanBibber.

Members expressed their appreciation to Mrs. Frances Jameson who donated and planted four rose bushes at the Club House.

The program chairman, Mrs. Bruce, announced that a Flower Arrangement Workshop will be held at the next meeting, April 10. Six national flower show judges will conduct the workshop. Members will bring sack lunches to the meeting.

Mrs. Roberson discussed the Garden Club Center and Botanical Garden which is being built at Fort Worth and which will be available for all club members. The building will be the headquarters for the Texas Garden Clubs, Inc.

The club gave a donation to the Garden Club Center which entitled the president's name to be entered into the permanent record book. A similar donation made by Mrs. Roberson entitled the name of the past president, Mrs. E. L. Hamrick also to be entered in the book.

A donation was given by Mrs. W. H. Clem in memory of the late Mrs. B. A. Tunnell. The president announced the district meeting which will be held in Ballinger April 15. Registration will be at the First Methodist Church in Ballinger. Noble Barrett of Dallas will speak on "Year Around Garden."

Flower shows will be held at San Angelo March 23, 24 and 25, and at Abilene March 25 and 26. Mrs. W. C. Roberson, outgoing president, and Mrs. Bruce, incoming president, were elected delegates to the Texas Garden Clubs, Inc. convention in El Paso May 5, 6, and 7. Mrs. Van Bibber was elected alternate.

Mrs. O. C. Warden furnished the therapy gift, which was taken to Ranger General Hospital. The door prize, which was brought by Mrs. Pete Brashier, was won by Mrs. Joe Jackson.

Mrs. W. C. Lammus, chairman, said that the pilgrimage to local gardens had been postponed because of the weather. Mrs. VanBibber, program leader, spoke on "Flower Show Procedure." She outlined the duties of the chairmen, and listed general rules governing the show. She reminded the club that each member is required to enter an exhibit in at least one class.

Women's Activities

The following members were present: Mmes. Buck Wallace, Bruce, Joe Jackson, Robert Jackson, Tankersley, Gray, VanBibber, A. W. Brazda, Gordon, O. G. Lanier, H. C. Croom, P. T. Smith, Roscoe Hopper, Killingsworth, Lammus, Creager, David Slaughter, Tony Lewis, H. S. Perry, W.

COMPLETE BODY SERVICE
Painting and Body repairing on all makes cars and trucks.
GLASS CUT & INSTALLED
• Custom Made Seat Covers
Caraway Paint & Body Shop
Hwy. 80 West Phone 55

W. Mitchell, Charles Milliken, B. S. Dudley, Sr., Alex Roberson, John T. Roberson, Bill Clem, M. H. Magaman and the hostesses. There was one visitor, Mrs. Larry Crownover of San Antonio.

SINGER SEWING MACHINES and VACUUM CLEANERS
New and Used
Call
D. L. MORTON
Eastland County Representative
Phone Eastland 985-W-1 or Write
Route No. 2, Eastland

Gone are the Good Old Days
... when grandfather boasted that he bought bananas at a nickel a dozen and his farm from the State with only one deed in the chain of title. Today the chain may contain hundreds of transactions and as it lengthens defects multiply and enlarge. The abstract is the only means yet devised that attempts to reveal these defects and place them in position for correction. That's why more and more people are demanding an abstract when they buy real estate.

EARL BENDER & COMPANY
Eastland, (Abstracts since 1923) Texas

EASTSIDE CHURCH OF CHRIST
CORNER STRAWN RD. AT YOUNG
Box 153 Ranger, Texas Phone 947

How Is Man Justified, Saved? (Part 4)

Saved by the Gospel:
Romans 1:16 "For I am not ashamed of the gospel for it is God's power unto salvation..."
1 Corinthians 15:1-2 "Moreover, brethren, I declare unto you the gospel which I preached unto you, which also ye have received, and wherein ye stand; by which also ye are saved..."

Justified by Faith:
Romans 5:1 "Therefore being justified by faith, we have peace with God..."

Saved by Believing:
Acts 16:31 "Believe on the Lord Jesus Christ, and thou shalt be saved..."
John 8:24 "Except ye believe that I am He, ye shall die in your sins..."
Ephesians 2:8 "For by grace are ye saved through faith..."

Not by Faith Only:
James 2:14,17,19,24 "What doth it profit, my brethren, though a man says he hath faith, and have not works, can faith save him? Even so faith, if it hath not works, is dead, being alone... Thou believest that there is one God; thou doest well, the devils also believe and tremble... Ye see then how that by works a man is justified and not by faith only."

STUDY YOUR BIBLE—RIGHTLY DIVIDE IT AND OBEY IT."

the Original
Lindy UTILITY BALL POINT PENS
America's Finest Writing Instrument

for only **39¢**

Perfect Balance Prevents Writing Fatigue

Do Not Accept Substitutes. Look For The Name "LINDY" On The Pen!

GIANT INK SUPPLY

BRILLIANT INK COLORS
Color of Pen is Color of Ink
RED BLUE BROWN TURQUOISE
BLACK GREEN LAVENDER YELLOW-GOLD

• Permanent • Non-Transferable • Non-Smudging
• Ink meets Gov't. Spec. IT-1-562

• Nationally Advertised • Unconditionally Guaranteed

Manufactured by **Lindy PEN CO., INC.**

THE RANGER TIMES
Phone 224

Roaming-

(Continued from Page One)
since now with rockets sailing around but Venus follows an orbit ranging from 26 to 160 million miles from our planet.
Many thought that either Russia or the United States had scored a direct hit on the moon with a space rocket. Others thought it might be a satellite of the moon (which is, in turn, a satellite of the earth).
One can never be too sure about these strange objects in the sky when scientists and nations are playing "shoot the moon".

Paper Camping Equipment To Be Introduced by Ford Dealers, In April

Camping equipment made of paper and designed to let a family try outdoor living for one-third the usual investment will be introduced by Ford dealers across the nation during April.
A family of four can be outfitted with the "paper plus" outdoor equipment—four sleeping bags and a tent that sleeps two adults and two children—for less than \$60, or about \$4 for each day of a two-week vacation. Conventional equipment can cost up to five or six times as much.

dealers, the "paper plus" camping equipment—which was designed by William Moss and Associates—will be marketed by Corporate Research, Inc., Ann Arbor, Mich.
In line with the trend toward disposable items in the nation, the cost of the equipment is low enough to permit throwing it away at the end of the season, eliminating the need for winter storage.

The Kaycol material, developed by Kimberly-Clark, is waterproof, lightweight and fire-retardant. Made of cellulose fibers (paper) with threads of nylon for added strength, it comes in various bright colors and designs, and it can be sewed, stretched, tied and folded. A tent for two weighs less than five pounds and can be packed in one-half cubic foot of space. A seven-foot tent for two adults and two children will retail for approximately \$19; a four-foot square tent for two, \$13; a 20-foot para-wing, \$23; a sleeping bag, \$10 and a station wagon tent that turns the rear of the station wagon into private camping quarters, \$7.

Last year, an estimated 22 million Americans—double the 1950 total—spent \$385,000,000 to camp out-of-doors, and the number of campers grows at the rate of 10 per cent each year. The U. S. Forest Service lists 4,900 camping and picnic sites in the nation, which accommodate 24.5 million man-days of camping each year.

PAIR-

(Continued from Page One)
worst year. Then he averaged 14 bushes to the acre. That was when most farmers didn't make a crop at all. Last year, the best year since 1950, George averaged 45 bushes to the acre.

His system is simple, but complete. He strip crops, planting five rows of peanuts to two rows of sudan (as thick as possible), returns his peanut hay to the soil and plants a rye cover crop. The roughage and cover crop are left on the land until the last possible moment before planting.

In following this system, George says his soil has become more fertile today than it was 20 years ago. He says it keeps the sand on his land, holds more water and returns fertility to the soil.

Also speaking at the meeting were Bill Heizer, SCS worker from Dublin. He spoke on the assistance the Service offers and the history of the District.

McAlister spoke briefly on selling soil conservation to the farmer and businessman alike. He declared, "It is a people's program." Clint McCain, Eastland County supervisor, was in charge of the meeting.

TRADE WITH YOUR HOMETOWN MERCHANTS
Eastland Steam Laundry
Service in Ranger
Pickups Daily
Call Eastland Collect
PHONE 584

cancer
—life's greatest hazard...
may now be included in our PERILOUS DISEASE Expense Insurance Policy
Now you can protect your family against the expense of cancer as well as 11 other dread diseases...

WIN This fabulous dreamboat in EVINRUDE'S dreamboat contest
FEB. 21-MAR. 22
33 PRIZES
Get your entry blanks here!
L & J SUPPLY
Phone 202 Ranger
EVINRUDE SALES & SERVICE

Employers KING Insurance Agency
Call or write for details...
Phone 75 808 Main

tee talk

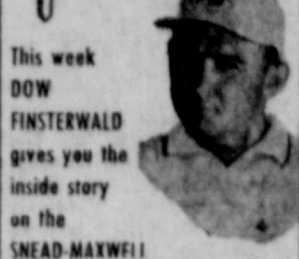

This week DOW FINSTERWALD gives you the inside story on the SNEAD-MAXWELL

Let's get something straight from the start. Billy Maxwell, a craftsman at the game of golf, shot a very commendable 69 on the small, but tough, DeSota Lake Country Club in Sarasota, Florida... but he just couldn't turn the trick against "Slamming" Sam Snead. Billy played great golf, but Sam played almost unbelievable golf, and that was the difference.

At the outset, it looked like Billy was going to do it. He racked up two birdies in a row on the first two par 1's, sinking an 18-footer and a 6-footer to do it. In the meanwhile, Snead bogeyed the first and came back with a birdie. On the 3rd and 4th holes, unfortunately, Maxwell's putting touch was really off, and he bogeyed both holes to even up the match. On the sixth hole, Billy Maxwell went ahead again, when Sam Snead's 8-iron was trapped and he was forced to take a bogey 5.

Snead started his fireworks on the par 5, 8th hole. It is 495 yards, but Sam made it look easy. A 285 yard tee shot and a 210 yard one-iron placed him 35 feet from the pin, on the green in two. He just missed his approach putt for an eagle, and tapped in a short putt for a birdie 4. On the 9th, he came right back with another birdie, sinking a 35-footer to give him a first round score of 34 against Maxwell's 35.

Then Snead really turned on the heat. Both players parred the 10th hole, they both birdied the 11th, but Sam seemed to like the birdie habit and he proceeded to birdie the 12th, 13th, 14th, and 15th holes. On the 12th, he earned his birdie with a great 4-iron that put him 2 1/2 feet from the pin. On the 13th, he sunk a 23-footer. On the 14th, he put a 35-footer to give him a 210 yard one-iron placed him 35 feet from the pin, then just missed his eagle for an easy birdie 4. On the 15th, he again hit a great 4-iron four feet from the pin to sink his putt for a birdie 3... giving him seven birdies out of eight holes.

At this point, Maxwell was 5 strokes down to Snead, but he still was in this fight. On the 16th, par 4 hole, his second shot went into the green, leaving him 50 feet from the pin. Billy then took his trusty 8-iron for a pitch and run that dropped for a birdie 3. Both men parred the 17th, but Sam took a bogey on the 18th, to give him a round of 66 against Billy Maxwell's 69. The victory brought Snead's All Star Golf total earnings to \$19,000... that's not bad pay for walking around and swinging a club in the Florida sunshine.

Next week finds Gene Litter paring Sam Snead. Gene is not a bad money player himself, and again I'll say... perhaps he is the lad who will bounce Snead from his TV throne. They'll be playing at the Miami Country Club in Miami, Florida, and as your Miami Great Golf Reporter, I will be back with this same column to give you the inside story.

Soybeans Can Become An Important Crop

COLLEGE STATION—Soybeans have been grown in Texas for more than 40 years, but have not yet become an important crop although their potential value is recognized.

Soybeans can be grown in most irrigated sections of Texas. In areas of higher rainfall, such as East Texas, yields are inconsistent under dryland conditions and the crop is not recommended unless irrigation facilities are available.

Average yields under irrigation are approximately 25 bushels per acre, but some relatively large plantings have produced 30 to 40 bushels per acre. At this level of production, soybeans do not give as much cash return as grain sorghums. Soybeans, however, are valuable in a soil-improving rotation, and weed control following soybeans is not as serious a problem as following grain sorghum.

Soybeans are adapted to about the same soil and climatic conditions as corn or cotton. They do best on well-drained, mellow, fertile and sandy loams, but good results can be obtained on most properly-drained soils if water is available for supplemental irrigation.

They are usually planted in 36 to 42-inch rows at a rate of five to 10 to 12 plants per foot of row. Date of seeding is important because of the sensitivity of the plants to day length and temperature.

Hospital News

New patients in Ranger General Hospital are: Robert Livengood, Ranger, surgical; Mrs. K. L. Williams, Ranger, medical; Mrs. Neil Griffice, Ranger, medical; Mrs. Frank Williamson, Ranger, medical; Mrs. Dorothy Baron and baby girl, Ranger; Dismissed were: Earl Brown, Ranger; Mrs. J. F. Rushing and baby girl, Ranger; Vicky Hughes, Ranger.

READ THE CLASSIFIEDS

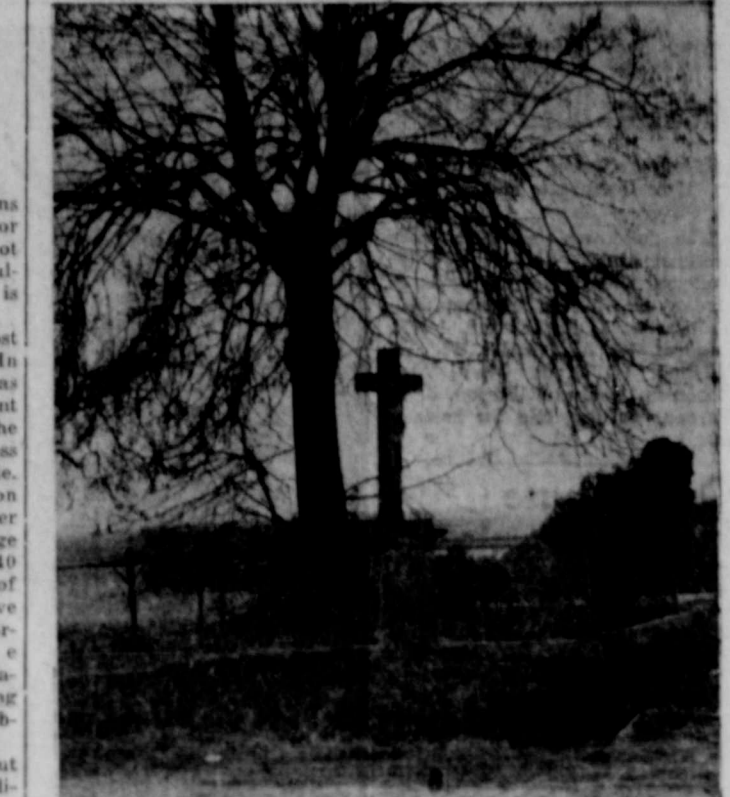

ETERNAL PROMISE—Even as the bleakness of this winter scene is softened by the dormant buds of the old tree, with their promise of spring, the Cross in the roadside shrine in West Germany gives promise of Easter and a new religious awakening after the austerity of Lent.

Office, College Station, Texas. Ask for Bulletin 919.

TRADE WITH YOUR HOMETOWN MERCHANTS
The Texas Agricultural Experiment Station has released a bulletin entitled Soybean Production in Texas. It discussed all phases of production including adaptation, production methods, fertilization, harvesting and storing. The bulletin is available free of charge from the Agricultural Information

HAVING INCOME TAX PROBLEMS? See Clara Jacoby Watson 302 Main Street Across from Worth Food Mart

YOUR Independent AGENT "SERVES YOU FIRST"



A good example of today's insurance values

There are a hundred ways that you or your family or your dog can cause injury to somebody which may result in a lawsuit against you.

Somebody may trip on your front walk. Your child may hurt somebody with his bicycle, or even playing ball. You may sock somebody with a golf ball. An occasional employee may fall and break an arm. Etc.

For \$10 a year we can protect you against many kinds of lawsuits up to \$10,000, with an America Fore Family Legal Liability Policy. And the same policy, pays medical fees up to \$250 for non-family injuries even if you are not legally liable. Ask us.

C. E. MADDOCKS & CO Insurance - Real Estate 207 Main Phone 252

Get Latest Information On 1958 INCOME TAX SEE RUBY SPRINGER 320 W. Main Phone 1082 Ranger, Texas

FOR YOUR Insurance Needs Consult RUBY SPRINGER 320 W. Main Phone 1082 Ranger, Texas

TREE AND PEST WORK OF ALL KINDS New is the time to do your fall planting. We have a nice variety of evergreen shrubs of all kinds, fruit trees, pecan trees, shade trees, rose bushes, 59c. Verne Peterson Nursery and Pest Control Hwy. 80 West Ranger, Texas Phone 441

RANGER FROZEN FOOD \$199.95 One H.P.—11,000 BTU Nationally Advertised Air Conditioners RCA REFRIGERATED PRE-SEASON SALE ON

LOOK! Get Ready For Farming Specials 10 lbs. Super Chassis Grease \$.99 5 Gallons 100% Paraffin Motor Oil \$2.99 (Packaged in Kerosene Type Can) 600x16 Armstrong New Tire \$ 9.99 670x15 Armstrong New Tire \$11.99 19x24 Armstrong or Norwalk Tractor Tire \$34.25 10x28 Armstrong or Norwalk Tractor Tire \$46.69 Complete Line of All Sizes and Type Tires *Plus Tax—All Tires Unconditionally Guaranteed Browder Cosden Service Station Highway 80 East Ranger, Texas

State Farm Insurance Company's Report for 1958 At end of year the company had 5,159,000 U. S. passenger cars insured or 9.9 per cent of all cars in operation. The company earned premiums for 1958 totaled \$379,611,794 a gain over 1957 of 16.4 per cent. A total of 1,968,932 individual claims were settled at the rate of one every 16 seconds at a cost of \$291,412,039. Investment gains amounted to \$13,444,795. Underwriting gains totaled \$8,814,696. Assets increased 16.6 per cent during the year to a total of \$485,502,097. \$4,361,764 was paid out in income tax. Life insurance sales amounted to \$276,448,951. Bringing total life insurance in force to \$1,319,678,643. The Fire company's direct premiums were 21.1 per cent over 1957 figure at \$28,671,512. The Home Offices are in Bloomington, Ill. The State Farm organization has 17,750 agents and employees in the U. S. and the Canadian Province of Ontario. J. C. CARTER Local Agent 117 Mesquite St. RANGER Phone 361

the Original Lindy AUDITOR'S FINE POINT BALL POINT PEN #F-46D 49c each
LINDY UTILITY PEN #400 39c each MEDIUM POINT
LINDY STENO-PEN #1-407 49c each FINE POINT
LINDY T-F COPY PEN #M-404 59c each MEDIUM POINT
LINDY ALL PURPOSE MARKING PEN #393 59c each BROAD POINT
LINDY LAUNDRY & DRY CLEANING MARKING PEN #L-405 59c each BROAD POINT
LINDY COUNTER CHAIN PEN #470 79c each
Replacements of drilled LINDY UTILITY PEN 39c each MEDIUM POINT

ALL LINDY PENS ARE NATIONALLY ADVERTISED AND UNCONDITIONALLY GUARANTEED
EASTLAND TELEGRAM
Please send me... Lindy Pens as checked below.
Color of Pen Denotes Color of Ink
#480 Utility Pen 39c
#480 Auditor's Pen 49c
#481 Steno Pen 49c
#482 Lindy All Purpose Marking Pen 59c
#483 Laundry Marker 59c
#484 Lindy Counter Chain Pen 79c
#484 T-F Copy Pen 59c
ALL RETRACTABLES BLUE INK
#420 Featherweight \$1.00
#430 Cavalier \$1.69
#430 Flyer 49c
#425 Commander 49c
NAME...
Address...
City... State...