

COUNTY OF NEW MEXICO  
COUNTY OF ROOSEVELT  
Filed for Record the 15th day of  
A. D. 1913  
Recorded in Book  
Page  
Prohibit

# THE PORTALES HERALD

OFFICIAL ORGAN OF ROOSEVELT COUNTY, NEW MEXICO

Volume Eleven

PORTALES, NEW MEXICO, THURSDAY JANUARY 16 1913

Number 3

## PORTALES PUBLIC SCHOOLS DOING BEST WORK IN THE HISTORY OF TOWN

A VISIT THROUGH THEM IS MORE THAN WORTH THE TIME OF ANYONE AND SHOULD BE MADE BY EVERY PARENT OR GUARDIAN

The Portales Public schools seem to have the least space given them in the newspapers of the county in any public institution of the county and accordingly one of the friends of the institution will give in the following short outline a summary of the teachers and their work.

Miss Anderson who has the first grade and also the primary tells us that her work is fine this year and it seems to the observer that it must be from the way that the little tots who are in her charge do the work that is told them to do. Miss Anderson seems to be a natural leader for the little folks and the drill which she was giving them during the short stay of the writer proved that the little boys and girls put complete confidence in her and did whatever she said without a murmur.

Miss Vera Humphrey's room which was the next visited proved to be one of the most interesting of all of the rooms of the school and here it was proven once more that it does not always take an experienced teacher to get results. The morning that the writer was in the room was on New Year's morning and the little second graders were making or rather writing their New Year resolutions. Miss Vera stated that she had given them no idea as to what to write with the exception that she told them what a resolution was and as the writer looked over the papers of all of the pupils it was peculiar that each and every child had virtually the same thing written on his or her paper. Such resolutions as "I will mind my teacher, I will study hard, I will not curse, I will not smoke, I will be good", and numbers of others which bordered on these proved very decidedly to the writer that they had training from Miss Vera along these lines or they would not have all had the same thing or so near to it. Another thing that was noticed about this room was the cleanliness and orderliness of the room. When Miss Vera spoke to the children they obeyed the minute they were spoken to and did it with the action that signified that they knew they would please their teacher if they did as they were told the first time.

From the second to the third grade room was not so much of a jump as the second and third grade teachers seem to have several thoughts in common when it comes to teaching but the third grade teacher works on and says that her hobby is to have perfect lessons in her room. Miss Leahy gave the writer the names of six children who have had perfect lessons for as many as sixteen times in succession and one of these children had even done better, having perfect lessons in everything for two weeks and never failing on anything. Another of the hobbies of Miss

Leahy is the drawing work in her room in which she uses to teach the children elementary drawing and also to decorate the room. Her blackboard was adorned by holly and bells which had been put on by the children and showed the taste of grown ups in the work. The children of this room also do work in drawing by listening to stories read and then drawing these stories. One sample of this work was on the board and portrayed the three wise men of the East on their camels going to the star.

Next into the fourth grade room drawing and singing were the most noticeable features outside of the regular book work and Miss Reece states that her children have learned this year more than or about ten songs and that the singing of them puts them into a mood to work which helps them all in the world. She is at present working on a cantata with them to be given soon for the school and the people of the town may look for something real good when it comes. Miss Reece is making a specialty of her drawing in order that the children get the benefit of the maps that they draw and as has been demonstrated by all good teachers of geography the map is one of the best ways to get geography into the child's head and keep it there even if is a beginner like these fourth graders or a senior in geography. Miss Reece has perfect order in her room and says that on a whole her work is better this year than last and the children certainly seem to be satisfied with their teacher and work.

From the fourth grade room we pass into the fifth and sixth grade room which is on the second floor of the building and here we find another teacher that has not had very much experience but is also making good with her children. She seems to be known among her children as the "pretty teacher" and, well of course its none of our business about that but we could say a few things about that ourselves. Miss Fern Foglesong has one of the hardest rooms to manage in the school from the fact that she has two grades for one thing and from the fact that the fifth graders are introduced from their primary work to the intermediate work. She has the great ordeal of trying to teach them their first work in fractions and all of us who have ever had to sit down and go over dozens of times the same example for some child who was just beginning the study of these trouble makers will appreciate the work that she is doing. One thing that we can say for her though is that she is getting the children to understand and that is more than can be said of some teachers who try to teach fractions to a beginners class: Miss Foglesong herself is an enthusiast over reading and

English and says that her best work is along this line. If it is as good as the arithmetic work that the writer saw it must be fine.

Now into the terrible seventh graders. Here is where pupil generally rules teacher unless teacher be some big man who says jump and jump is what happens but in this school Miss Effie Anderson has charge of the seventh graders and she doesn't seem to have any more trouble with them than her sister down stairs has with the first graders. They seem to like their teacher and are doing some fine work for her. It seems that in most of their studies that they are ahead of the page that they should be to by this time of the session. Their English work is perfection itself and Miss Anderson says that they seem to enjoy English possibly more than anything else. She herself is an English enthusiast and of course they more or less absorb the manners and teachings of their teacher.

From the seventh grade we go into Mr. Stafford's room, the eighth grade and here we see what is termed the best class in school by all of the high school and eighth grade instructors. These pupils are under the four instructors, Mr. Deen, Mr. Stafford, Mr. Strickland and Miss Foglesong. These four teachers agree that that the eighth grade are doing the best work in the school and especially in the high school and departmental work. They are being crowded to the limit in order that when they enter the high school next year they will be ahead of the ninth grade or Freshmen and not behind them. Some of the brightest pupils of the school are in this room and before they have finished the high school many things will be heard about them.

Next we go into what is known at the high school as the history room and it shows more taste in the decoration than any other of the school rooms. The walls are festooned with pennants of different schools over the United States showing the spirit of the pupils and teacher, Miss Foglesong. Miss Foglesong is herself and enthusiast over history and she says that the school will in the near future have the best reputation for history of any school in New Mexico and possibly in the west if she can have the equipment and the assistance from the school board and patrons that she has from the students. She selected all history pictures for the room when the pictures were selected for the school and also two large frames were selected which contain the Declaration of Independence and the Gettysburg Address of Abraham Lincoln. Miss Foglesong also called attention to the fact that her room had been recently kalsimined by the Woman's Republic and she states that she

(Continued on last page)

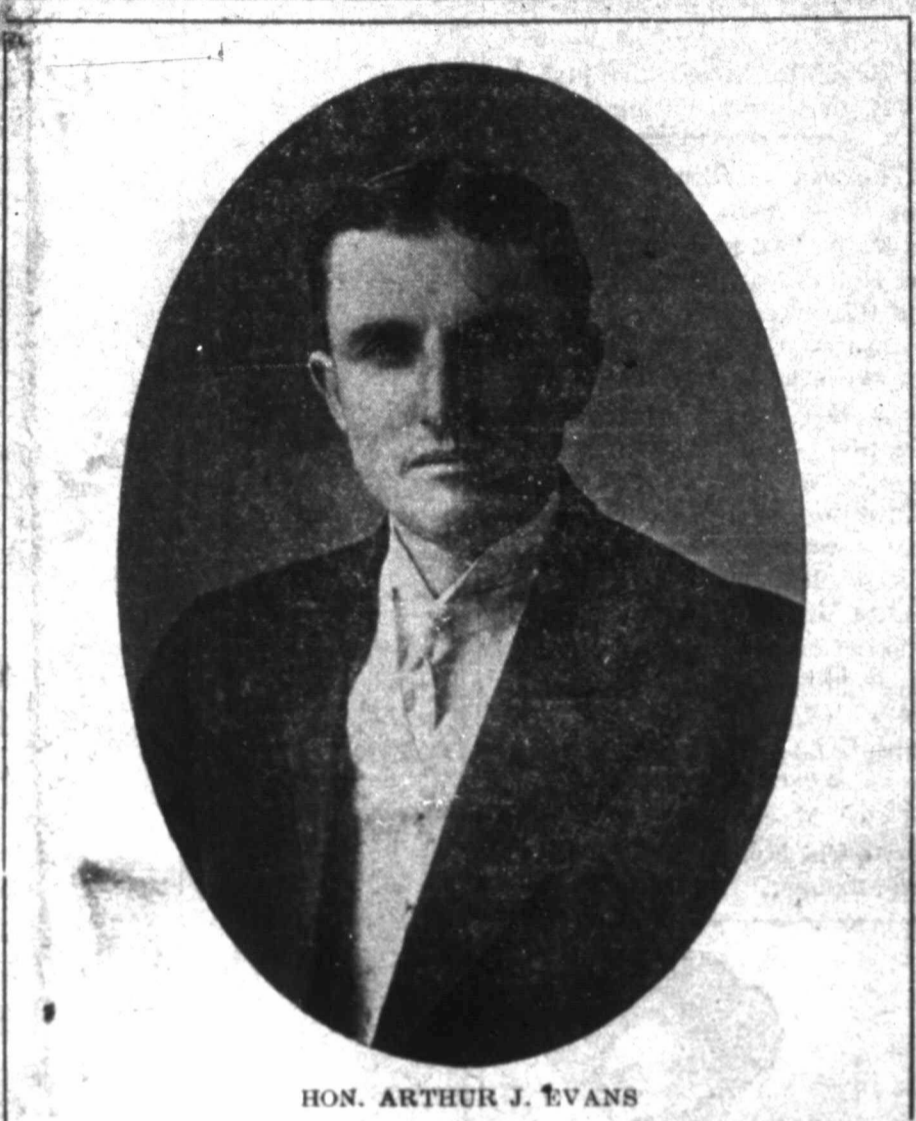

HON. ARTHUR J. EVANS

## SENATOR EVANS EXPRESSES HIMSELF

HE SPEAKS OF THE COUNTY SALARY BILL AND OTHER THINGS OF IMPORTANCE

As this week's issue of your paper will be the last before the convening of the legislature, I deem it my duty as well as a pleasure to write my views on some of the leading things that should be done by the legislature at this session.

The county salary bill will be the first bill, in my opinion, to be taken up, of the really important bills. Now the county salary bill is really a big measure, for owing to the many conflicting opinions it is hard to get every one to see alike and get a measure that will suit the taxpayer and the county officer at the same time. Now I have been classified in the list as a low salary man, and if they mean that I am opposed to paying the county officers as much as the state officials, then I plead guilty to emicidment. I am willing to pay the county officials as well as the district officials well for their services, cysnuate with the work they perform and compared to other work simular paid by merchants and corporations. Take a good doorkeeper in a bank or a mercantile establishment, they do not pay, on an average more than \$100.00 per month. Yet you will see some of the county officers wanting \$5000.00 per year. The tax rate now is excessive and if we do not use economy in fixing the salaries and other things coming before the legislature, the tax rate will be so high that people will not invest their money in this state and those having money will leave and invest theirs in states where the rate is reasonable.

I would be pleased if the tax payers would have a meeting and pass a resolution as to what they think the county officials of this county should receive as well as the district attorney and assistant attorney. It has been intima-

ted that the county officials of this state have associations and expect to influence the legislature with a campaign fund or corrupting fund. I do not vouch for this statement for it may be an injustice to the county officials who are to honest and upright to enter into any such unwholy alliance.

Personally I do not think there is any danger of the legislature underpaying any of the county officials unless it be the county superintendent or the county commissioners.

Briefly I will endeavor to give my views as to the compensation of the county officials.

The county should be divided into two classes for salary purposes, class 1 and class 2.

Taking up the sheriff's office first in class 1 counties, I believe he should be paid \$2800.00 per annum net, his traveling expenses and hotel bills being paid by the county. His deputies being allowed by the commissioners court and their salaries paid by the county.

In counties of the second class the sheriff should be paid \$2400.00 per year, the number of deputies and compensation being fixed by the commissioners court and legislature as in counties of the first class.

The Treasurer in counties of the first class should be paid \$2400.00. Their number of assistants being allowed by the commissioners court and their salaries being fixed by the legislature. In counties of the second class the treasurer should be paid \$2000.00 the assistants allowed and paid as in the first class counties.

The tax assessor should be paid in counties of the first and second class the same as the treasurer, assistants allowed and paid as in the treasurer office.

## PRECINCT ELECTION

Monday was precinct election day in precinct number one and a justice of the peace and constable were elected.

The following vote was cast:  
For constable, Bent Clayton, Democrat 165, W. H. Richardson, Socialist 38

For justice of the peace, J. P. Henderson, Democrat 135, Adam Troutt, Democrat 36, Eugene Mayo, Democrat 19, J. J. Roberts, Socialist 20.

The county clerk in counties of the first class should be paid \$200.00 per month and the number of assistants necessary being determined by the commissioners court and their salaries fixed by the legislature.

I think the commissioners in counties of first class should be paid \$800.00 and in second class counties \$500.00.

The superintendent of schools in first class counties should be paid \$2000.00, their assistants allowed and in the other officer's assistants. Superintendents of schools in counties of the second class should be paid \$1500.00 per annum and assistants and their compensation allowed as in superintendents of first class counties.

The classification and compensation as out lined will not please 10 per cent of the county officers and a large number of tax payers, neither can any one draw a salary bill pleasing to every body, it is impossible. I think the county officials should be paid the same for the same work in other lines of business would pay, together with enough over to pay their campaign expenses.

The district attorney of this district should be paid \$3000.00 per annum and the state pay his necessary traveling and hotel expenses. The assistant attorney should receive \$1800.00 per year and his necessary expenses.

Among the legislative acts that should be passed is the creating a board of immigration and appropriating a sum sufficiently large to advertise the state well.

Pass a "Blue sky" act to protect the public from the shark.

One of the most important laws that could be enacted is a direct primary law permitting the people to nominate the officers in stead of the bosses.

The passing a local option prohibition law. Ratifying the constitutional amendment for income tax. Also the constitutional amendment for the election of U.S. Senators by the direct vote of the people.

Overhauling of the tax law, making the rendition at its full valuation and making it felony for any one to swear falsely to his property.

As the law precribes, on the second Tuesday after the convening of the legislature, should proceed to elect a successor to Senator A.B. Fall.

There are many more laws of like importance but I only mention these and hope that the people of this county will do all they can to get these laws enacted. Will be glad to hear from anyone desiring some legislation passed, and on all matters of legislation would like to have your opinion thereon.

Arthur J. Evans,  
Senator 21st. District

# THE PORTALES HERALD

OFFICIAL ORGAN OF ROOSEVELT COUNTY

Published every Thursday at Portales, New Mexico, by the

HERALD PRINTING COMPANY

Entered at the Postoffice at Portales, N. M. as Second Class Mail Matter

A DEMOCRATIC NEWSPAPER

Subscription \$1 Year in Advance

R. P. CONNALLY, Editor



A. A. Jones seems to be the big "It" for the secretary of the interior and that's no joke. It seems that he has not only the backing of the Democratic party but has as few other men after high positions ever have the backing of the state of New Mexico. Mr. Jones is an attorney of proven ability and it seems that his ability and his numerous friends are what will put him where it seems certain that he will land when the President elect makes a move. Here's saying to the state and Mr. Jones that Roosevelt county is for you from start to finish and you can call on her whenever necessary.

Keep your eye open for the news of the next meeting of the legislature. This meeting is your business and the laws that govern you will be taken up here. Keep on the lookout and you will get the exact and truthful news direct through the Herald from the state capitol. We will devote a part of our paper to this and will do as much as anyone can do towards keeping you posted. Now is the time when you need a semi weekly. The Herald can give you a semi weekly if you will support it. Now you have the chance to get your news twice a week if you will support your paper right.

Well now, wouldn't that cork you? That Executive Committee that met the other day in session at Albuquerque and voted to let themselves have charge of all of the recommendations for federal appointments certainly have the brass of a government mule. It seems to the editor and to the people of this county that it will not be cut of the way for the State Central committee to meet and have a little say as to what will be done about this matter. As it was Benigno Padillo, J. Lee Lawson, A. H. Hudspeth and R. P. Donohoo had the say and as it seems to us, certainly said. The people don't count, Uh?

Governor McDonald is going into the salary question of the county officials and is paying for the information that is needed to settle the matter himself. Seems just like an old timer doesn't he, cings down in his own jeans if he actually wants to get matters straightened out quick same as he used to do when a cowboy. Makes some of the old timers who have been part of the path at least that he has been, think more of him.

Funny about those Boise editors. Guess they will know next time to sit still and keep their mouths closed. Especially the stockholders who knew nothing of the publication. Could say more but experience of others, Nuff said.

That hard luck story about the Wilson four years doesn't seem to be panning out. All of the factories are running over time, one typewriter manufacturer is 7,000 machines behind and all of the paper mills are behind in their orders not to say anything of there being more money flooded over the country than ever before in the history of the nation. Too bad that their panic can't come but they have talked the matter up so strong that they have put all of the people on the watch and if a panic comes it will be the same principle of the man walking into the bee-hive just to see if the bees will sting.

The red headlines after the legislature meet will be about "Senator Fall asks the mercy of the Republican Party," one day and the next "Senator Fall Will Fight the Fight of His Life". Kinder accordin' to the way the wind seems to be blowin' for the senator? "May be so the Jap says, "We read about senator Fall falling through."

It might be well to call the attention of the Republican press who are bementing the vacancy that will be caused by Senator Fall's being thrown out that there is no vacancy.

Felix Martinez for Ambassador to Old Mexico. We're willing and anxious.



**BEST**  
For Every Baking  
**CALUMET**  
BAKING POWDER

Best—because it's the purest. Best—because it never fails. Best—because it makes every baking light, fluffy and evenly raised. Best—because it is moderate in cost—highest in quality.

At your grocers.



RECEIVED HIGHEST AWARDS  
World's Pure Food Exposition, Chicago, Ill.  
Paris Exposition, France, March, 1912.

You don't save money when you buy cheap or big-can baking powder. Don't be misled. Buy Calumet. It's more economical—more wholesome—gives best results. Calumet is far superior to sour milk and soda.

**For Sale**  
OUR TIME, knowledge and experience in the printing business.

When you are in need of something in this line  
**DON'T FORGET THIS**

## Write Ideas For Moving Picture Plays!

# YOU CAN WRITE PHOTO PLAYS AND EARN \$25.00 OR MORE WEEKLY

### We will Show You How

If you have ideas—if you can **THINK**—we will show you the secrets of this fascinating new profession. Positively no experience or literary excellence necessary. No "flowery language" is wanted.

The demand for photoplays is practically unlimited. The big film manufacturers are "moving heaven and earth" in their attempts to get enough good plots to supply the ever increasing demand. They are offering \$100.00 and more, for single scenarios, or written ideas.

Nearly all the big film companies, the buyers of photoplays, are located in or near **NEW YORK CITY**. Being right on the spot, and knowing at all times just what sort of plots are wanted by the producers, our **SALES DEPARTMENT** has a tremendous advantage over agencies situated in distant cities.

We have received many letters from the big film manufacturers, such as **VITAGRAPH, EDISON, ESSANY, LUBIN, SOLAX, IMP, REX, RELIANCE, CHAMPION, COMET, MELIES, ETC.**, urging us to send photoplays to them. We want more writers and we'll gladly teach you the secrets of success.

**We are Selling Photoplays Written by People who "Never Before Wrote a Line for Publication."**

Perhaps we can do the same for you. If you can think of only one good idea every week, and will write it out as directed by us, and it sells for \$25.00, a low figure,

**You Will Earn \$100.00 Monthly For Spare Time Work.**

**FREE** Send Your name and address at once for free copy of our illustrated book, "MOVING PICTURE PLAYWRITERS."

Don't hesitate. Don't argue. Write NOW and learn just what this new profession may mean for you and your future.

NATIONAL AUTHORS' INSTITUTE

1543 Broadway  
NEW YORK CITY

### COMPTON & COMPTON LAWYERS

Office Upstairs Humphrey and Sledge Building

Portales, N. Mex.

#### SAM J. NIXON Attorney-at-Law

Will practice in all the courts. Office opposite Portales Bank & Trust Co.

PORTALES - NEW MEXICO

#### JAMES F. GARMANY Physician and Surgeon

Office in Howard Block, Portales New Mexico.

#### T. E. MEARS LAWYER

Will practice in all Courts, Territorial and Federal

Portales, New Mexico

Office hours 9 a. m. to 5 p. m.  
**L. R. HOUGH,  
DENTIST**  
Office in Reese Building over J. L. Osborn & Sons Grocery Store.

### City Transfer

**R. S. ADAMS**  
Proprietor  
For Quick Deliveries Phone 71 or Residence 184

#### DR. E. T. DUNAWAY Physician and Surgeon

Office at Portales Drug Company.  
Office Phone 1. Residence No. 4.

#### G. L. REESE Attorney-At-Law

Practice in all Courts. Office in Reese building  
PORTALES, NEW MEXICO

**Washington E. Lindsey**  
Attorney-At-Law  
Notary Public  
United States Commissioner  
Final Proof and Homestead Applications  
PORTALES, NEW MEXICO

### LODGE DIRECTORY



#### A. F. & A. M.

Portales Lodge No. 26

Meets on Saturday night on or before

Full moon. Visitors are Welcome.  
S. A. MORRISON W. M.  
H. E. JOHNSTON Sec.

#### R. A. M. Portales Chapter No. 14

Meets every Saturday night after full moon in each month.

J. A. FAIRLY H. P.  
W. S. MERRELL Sec.



#### I. O. O. F.

Portales Lodge No. 17

Meets every Tuesday night in the month at 7:30 o'clock. Visiting brothers welcome.  
JOHN W. GEORGE N. G.  
G. F. LAND Sec.

#### Miriam Rebekah Lodge No. 20

Meets on the first and third Thursday nights.  
MRS. S. F. CULBERSON N. G.  
MRS. M. B. JONES Sec.



#### W. O. W.

Hamilton Camp No 17

Meets on the first and third Monday nights.  
W. M. COX C. C.  
G. W. CARR Clerk.

#### Cottonwood Grove No. 17 W. O. W. Circle

Meets on first and second Tuesday nights.  
MRS. LILLIAN REAGAN Guardian.  
MRS. MAUDE SMITH Clerk.



#### Eastern Star

Chapter No. 26

Meets every second and fourth Thursday nights at 7:30 p. m. All members are requested to attend.  
MRS. J. B. PRIDDY W. M.  
MRS. JEFF HIGHTOWER Sec.

### Time Card



#### North Bound

No. 114 10:20 a. m.

No. 86 Local Freight 4:00 p. m.

#### South Bound

No. 117 12:06 p. m.

No. 85 Local Freight 8:20 a. m.

### WHY NOT TRY THE Hereford Nursery This Time?

Trees of Quality  
A quarter of a century knowing how. Catalog on request  
**HEREFORD NURSERY CO.**  
L. P. LANDRUM, Mgr.  
HEREFORD, TEXAS

### D. L. ZINN AUCTIONEER

RATES REASONABLE  
CALL TRAVELERS' INN FOR SALE DATES  
Reduce the cost of high living by trading with The Racket Store.

## WHO IS L. S. KIRBY?

HE'S A BARBER TOO

He says—Says he  
Is'e a Rustler  
Is'e a Hustler  
Is'e a Barber  
And a Bustler  
Is'e a Rooty-Tootey  
Shodoo  
And a "Son-of-a-gun" of a Hoodoo.

### TRY ME THE PEOPLES' BARBER SHOP

L. S. KIRBY, Prop

IN BUSINESS THREE WEEKS SHAVED 305

### Are You in Arrears?

on your subscription? You know WE NEED THE MONEY

# NEWTON WESLEY GAINES

Humorous Entertainer

AUSPICES OF WOMAN'S CLUB

AT THE

COSY THEATRE

FRIDAY JANUARY 17th.

R. \$120.00; tax, \$14.04; Pen. \$7.70; cost, \$7.77; total, \$155.51.  
Evans, Mrs. V. H.—Lot 6, Blk. 28, Portales, Val. \$20.00; Imp. \$232.00; 1 cow, \$15.00; other personal, \$25; tax, \$8.86; Pen. \$3.34; cost, \$7.77; total, \$279.77.  
W. R.—Lots 3, 4, 5, 6, Portales Val. \$100.00; tax, cost, \$62; total, \$162.  
Bessie—Lots 11 and Portales, Val. \$60.00; Pen. \$22; cost, \$62;  
A. D.—S. E. ¼ Sec. 6, R. 33 E., Val. \$240.00; 2 horse, \$12.00; 2 cattle, \$90.00; other tax, \$17.56; Pen. total, \$19.52.  
Lots 1, 2, 3, Blk. Portales, Val. \$1.67; Pen. \$0.8;  
W. ¼ and S. N. R. 2 \$0.00; 2 \$0.00; 1 \$2.00; cost, \$1.23.  
W. ¼ and S. N. R. 2 \$20.00; 2 \$0.00; 1 \$0.00; \$14.00; cost \$1.23.  
S. \$262; \$16.00; \$12.40; \$3.64.  
W. ¼ and S. N. Twp. \$0.4  
Other \$7.88;  
\$9.81.

total, \$24.13.  
Emerson, W. C.—Twp. 1, S. R. 35 E., Val. \$200.00; 2 horses, \$40.00; 1 cow, \$15.00; personal, \$16.00; tax, \$11.52; cost, \$9.27; total, \$281.79.  
Ewing, Mrs. F. E.—11 and E. ¼ S. W. S. E. ¼ Sec. 4, Twp. Val. \$240.00; Imp. personal, \$30.00; \$75; costs, \$1.23; total, \$345.23.  
Ealy, D. M.—S. 1, S. R. 30 E., total, \$91.05.  
Servis Twp. 1, \$200.00; \$77; \$1.05; total, \$278.05.  
Blk. 22, Imp. \$320.00; tax, \$15.54; cost, \$62; total, \$437.54.  
Sooter, W. E.—N. E. ¼ Sec. 6, R. 34 E., Val. \$240.00; Imp. \$20.00; tax, \$11.40; Pen. \$5.7; total, \$277.10.  
Smith, Ben & Anderson, P. A.—S.

**THE PORTALES HERALD**

OFFICIAL ORGAN OF ROOSEVELT COUNTY

Published every Thursday at Portales, N. M.

HERALD PRINTS TO ORDER

Entered at the Postoffice at Portales, N. M., as Second Class Matter, July 1, 1911.

A DEMOCRATIC PAPER

Subscription Price: \$1.00 per Annum in Advance

R. P. CONNALLY, Editor

Portales, N. M., Jan. 15, 1913

**CHRISTIAN CHURCH**

**CONVENTION HELD AT ARTESIA AND PORTALES SPEAKS**

**MINISTER CALLED HERE**

**The Matter Of Locating A Sanatorium In State Is Discussed**

The third annual district convention of the Christian Church of the Pecos Valley met at Artesia January 7-9. A very important question to Portales was considered, that of placing a minister at the Central Christian church for three-fourths of the time. A liberal apportionment was given from the state board and the membership of the church are responding with their best efforts. The Benevolent Association of the Christian church is considering the matter of locating a sanatorium for tuberculosis some where in the west. A committee was appointed to select favorable localities in New Mexico, and to urge their acceptance. The locating of such sanatoriums in the south-west is a vital necessity in two ways, first for the purpose of giving the needed care that will ensure a larger number to be restored to health by competent treatment, that can only be given in such institutions. The second reason is that by this method of caring for tubercular patients prevents the infection of other members of families. The next District Convention will convene in Portales some time in November. Rev. J. H. Shepard of Clovis was chosen president and J. P. Deen of Portales Vice president.

**WOMAN'S CLUB PROGRAM**

The Woman's Club will meet at the Club Rooms in regular session next Wed. Jan. 22nd., Mrs. W. O. Oldham presiding. The Club program for the day has been postponed from afternoon until evening and will be given at the Baptist church. The subjects, Rights of Married People, Inheritance Laws, Community Property and Dower vs. Community, will be discussed by Judge Lindsey and Judge Reece. The public is cordially invited to attend this meeting, which promises to be both instructive and interesting. The Literature Program with Mrs. Rogers as Director, will be given in the afternoon at three o'clock, when the following program will be rendered. Piano Solo—"Conzantina Perrier" Miss Pearl Leach. Current Events, including discussion of "Parcel Post," by Mrs. S. F. Culberson. "An afternoon in Central America,"—Mesdames Neer and Brown. "A Dream"—Bartlett. Prue Harris Connolly. Life in Central America—Mrs. Blankenship. Ancient and Modern Music in Central America—Miss Egan. Piano Solo—"Graud Valse Brillante" Gaertner—Miss Pearl Leach.

**DIED**

Tuesday, January 7th., Mrs. Mary C. Kious closed her eyes in sleep that will not awaken until the one great day, ending one of the happiest and most lovable lives of earth. Mrs. Kious was the mother of Mrs. J. L. Brown and has lived with Reverend and Mrs. Brown for many years. She was eighty eight years old at the time of her death and had been feeble for a long time. The services were held at the Church of Christ and she was buried here. The Herald and the people of Portales extend their heartfelt sympathies to all of the family.

**Report School District No. 15**

For the month ending January 3rd, 1913, the total enrollment was 28, with an average daily attendance of 21. Those neither absent nor tardy; Marian Stinnett, Rufus Stinnett and Vanoy McLaughlin. L. L. Brown, Teacher.

**REDLAND ITEMS**

It has been several weeks since our last letter, and we come again in the same shape, short of news. W. P. Hughes had a sale at his place the last Tuesday in Dec., every thing being sold to the highest bidder. He leaves in a few days for Texas, the garden spot. Doesn't know a good thing when he sees it. If he did he would stay with New Mexico.

**Notice of Sale**

In the District Court of Roosevelt County, New Mexico. The Portales Bank & Trust Co. Plaintiff, vs. Bascom & Grace Howard, defendants. Notice is hereby given that whereas, on Oct. 16th, 1912, the above named plaintiff in the above styled and numbered cause in the District Court of Roosevelt County, New Mexico obtained a judgment and decree against the above named defendants in the sum of the balance due on a certain promissory note executed to date of judgment in the sum of \$346.13, principal and interest and attorneys fees with twelve per cent per annum interest thereon from date of judgment, Oct., 17th, 1912, until paid, and by said judgment and decree said plaintiff was given judgment of foreclosure foreclosing a certain mortgage of date, March, 5th, 1912, to secure the due payment of said note according to its tenor and effect, same being recorded at page 210 of Record Book "I" of the records for mortgage deeds of Roosevelt Co., N. M., by which said defendants conveyed to plaintiff the following described lands and premises to-wit: Lot No. 12 in Block No. 22 and Lots Nos. seven, eight, and nine in Block No. 37, all in the town of Portales, Roosevelt Co., N. M., according to the plat of said town on file in the Recorder's office of said county, conditioned for the due payment of said note according to its tenor and effect, same being due ninety days after execution thereof, said mortgage being subject however to a prior mortgage on said premises in favor of John Cook for the sum of \$2000.00 and interest, recorded at page 209 of record book "I" of the records for mortgage deeds of said county. And whereas, the amount found to be due in said decree on said note and mortgage remains unpaid and the undersigned is directed by said decree to sell said lands and premises to satisfy said debt and judgment in the sum of \$346.13, with twelve per cent per annum interest thereon from Oct. 16th, 1912, until paid, together with all costs of said action and the sale of said lands and premises. Geo. C. Deen, Special Master.

**ANOTHER DEPARTMENT**

**IN THE EDUCATIONAL WORK OF THE STATE**

**MISS MYERS HAS CHARGE**

**Industrial Work Now To Be Given The Consideration It Deserves.**

New Years day the schools and industrial teachers and industrial believers of this state saw ushered into office their, what will prove to be best friend and helper. Superintendent Alvin White, seeing that help will be needed in this state for the development of the industrial end of the school appointed for his helper, to have charge of the Industrial department, Miss Manette Myers. Her official title, Superintendent of Industrial Education for New Mexico, now stands. The schools of New Mexico are behind the schools of the rest or the majority of the rest of the schools of the country in their line of the educational work and this means that we are again pushing to the front and working towards the end of equal in rank with any state in the Union so far as education is concerned. Miss Myers is an experienced and tried expert along the lines of teaching industrial arts in the schools and she is open at all times for dates to come to different parts of the state and help in the school work along the line she supervises. She will also be able to bring to the rural school many helps which they have not been able to obtain before along her lines and she can rest assured that the people of Roosevelt county will assist her in any and all ways possible and hope that the time for her to come here will soon come around.

**Notice of Sale**

In the District Court of Roosevelt County, New Mexico. The Portales Bank & Trust Co. Plaintiff, vs. Bascom & Grace Howard, defendants. Notice is hereby given that whereas, on Oct. 16th, 1912, the above named plaintiff in the above styled and numbered cause in the District Court of Roosevelt County, New Mexico obtained a judgment and decree against the above named defendants in the sum of the balance due on a certain promissory note executed to date of judgment in the sum of \$346.13, principal and interest and attorneys fees with twelve per cent per annum interest thereon from date of judgment, Oct., 17th, 1912, until paid, and by said judgment and decree said plaintiff was given judgment of foreclosure foreclosing a certain mortgage of date, March, 5th, 1912, to secure the due payment of said note according to its tenor and effect, same being recorded at page 210 of Record Book "I" of the records for mortgage deeds of Roosevelt Co., N. M., by which said defendants conveyed to plaintiff the following described lands and premises to-wit: Lot No. 12 in Block No. 22 and Lots Nos. seven, eight, and nine in Block No. 37, all in the town of Portales, Roosevelt Co., N. M., according to the plat of said town on file in the Recorder's office of said county, conditioned for the due payment of said note according to its tenor and effect, same being due ninety days after execution thereof, said mortgage being subject however to a prior mortgage on said premises in favor of John Cook for the sum of \$2000.00 and interest, recorded at page 209 of record book "I" of the records for mortgage deeds of said county. And whereas, the amount found to be due in said decree on said note and mortgage remains unpaid and the undersigned is directed by said decree to sell said lands and premises to satisfy said debt and judgment in the sum of \$346.13, with twelve per cent per annum interest thereon from Oct. 16th, 1912, until paid, together with all costs of said action and the sale of said lands and premises. Geo. C. Deen, Special Master.

**POWHATAN CARTER**

**MAKES A FEW STATEMENTS IN REGARD TO POLITICS**

**GOES TO CAPITAL SUNDAY**

**He Will Keep The People Of This County Posted Through Herald**

Representative Powhatan Carter expressed himself to a small degree to the editor the other day in an interview regarding the future political destinies of this land of ours and Mr. Carter seems to think tolerably favorable for the Democratic party in the coming legislature. Of course as he explains the matter, the Republicans are a great deal in the lead but still they have started a fuss among themselves before and can do it again so here is hoping for trouble among but not to the Republicans. Representative Carter states that one of the main things to come up at the next session will be the fight for the Speakership of the House. He would not state his opinion about who this would be. Another of the important matters that will come up election of the United States senator and from all appearances A. A. Jones the national committeeman will be pushed for this office. Mr. Carter does not think the session will be as lively as the last one nor consume so much time but he does think that on one or two points, presumably the ones mentioned that the fights will wax fast and furious. Mr. Carter also states another thing and that is that Governor McDonald is keeping an eye on this county very close and that he is going to use his influence for this county in any measure that he can conscientiously do so. Here is thanking the Governor for any favors that have been done and for any and all that we can look to him for.

**NOTICE TO THE PUBLIC**

To whom this may concern, this is to certify that the Vaughn Land Co. of Portales, N. M. or the Vaughn Transportation Co. either, or anyone in fact of Portales had anything to do with the names I brought with me from Austin Texas as to the violations of the game laws of Texas. I believe I have been just to all concerned and have done nothing but my duty and believe each and every one whom I have had dealings with will agree with me. As to the Vaughn Land Co. I will state when I met them at Montezuma and returned my car to Lubbock and came over with the Vaughn Land Co., they did not know my business nor did anyone else and I paid for same. I ask no favors. I pay my way and as to the violations of law I will do my duty as I see it. Respectfully, R. Goodfellow. Texas Game Warden.

**FINANCIAL STATEMENT OF COUNTY OF ROOSEVELT BEGINNING JANUARY 15th, 1912 AND ENDING DECEMBER 31st, 1912**

Bond indebtedness of county drawing 6 per cent interest	\$22500.00
Bond indebtedness of School district No. 1	\$14300.00
Bond indebtedness of School district No. 2	\$5300.00
Balance on hand Jan. 15th., 1912	\$24586.43
January Receipts	2840.73
February	3445.07
March	3295.49
April	3175.72
May	10412.50
June	7839.65
July	9749.42
August	1676.75
September	1826.48
October	4578.19
November	23400.67
December	11573.42
Disbursements	\$4585.55
January	4091.01
February	7819.52
March	7572.66
April	3445.92
May	4776.69
June	11808.11
July	3459.07
August	2854.86
September	7015.57
October	5047.45
November	11082.80
December	
<b>Total</b>	<b>\$118,400.47</b>

Balance on hand January 1st., 1913	\$40,840.66
Balance to the credit of the General County Fund	2998.46
" " " " " Court	3499.81
" " " " " General School	2792.14
" " " " " Interest	1182.91
" " " " " Wild Animal Bounty	829.99
" " " " " Assessor	106.98
" " " " " Salary	3373.24
" " " " " State Treasurer	2703.60
" " " " " Town of Portales	971.71
" " " " " C. H. & Jail	2246.19
" " " " " Road & Bridge	2087.74
" " " " " Road, J. P. No. 1	63.55
" " " " " Road, J. P. No. 2	11.64
" " " " " Road, J. P. No. 3	22.05
" " " " " Chunty Teachers Institute	8.59
Bond Redemption Fund	6366.50
Various School Districts	11625.56
<b>Total</b>	<b>\$40840.66</b>

M. B. JONES, Treasurer of Roosevelt County, New Mexico.

**BARTELELES**  
WESTERN SEED FOR WESTERN PLANTERS  
!!! ONCE USED ALWAYS USED !!!  
If not at your Dealers we will Supply you Direct  
**OUR 1913 CATALOGUE FREE**  
Our Specialty—Dry Farming Seed  
**THE BARTELEDES SEED CO.**  
Box 1804, Department G. - Denver, Colorado

**...NOW IS THE TIME...**  
To prepare to build Silos  
Call and let us explain  
Our plan to you.  
**The Portales Lumber Company**  
G. W. CARR, Manager

**The Dry Cleaning Process**  
We have received a new machine for the famous French Dry Cleaning process. We are in a better position to handle your business than ever. Agent for best custom tailors on Earth. When you have anything you want fixed up right, phone No. 7 we will call for and deliver the goods.  
**N. C. LANDERS & CO. Proprietors**

Connolly Coal company has choice Alfalfa, Millet and Sorghum hay for sale. Phone 3.  
Get your bone meal for your chickens at City Meat Market.

**EXCHANGE COLUMN**  
All notices of exchange of not over ten lines will be entered in this column for two consecutive issues free of charge to all subscribers. Notices to appear on Thursday must be in by Wednesday noon.  
This space cannot be bought. We give it to our subscribers. Have several Poland China pigs to trade for corn or maize. W. F. Faggard.  
Want to trade 80 acres farming land near Buffalo, Missouri, for Portales Valley land. A. G. Troutt.  
Get your bone meal for chickens at City Meat Market.  
Clean rags wanted at THE MONEY.

**Sale** in the printing business.  
When you are in need of something in this line **DON'T FORGET THIS**  
Washington Attorney United States Final Proof and Applications  
**PORTALES, NEW MEXICO**

Mr. Tinsley, the Santa Fe man who is so well known in this state, will leave this state next month for the lines of the company work with them there on. The editor for the people of this county wishes to thank Mr. Tinsley for the kind help he has shown towards the county farmers they have had Mr. Tinsley field and also wish to say that they are glad they are with them a man who has none, Mr. McCowan. Mr. Tinsley we wish to say that the county and the state lose a good agricultural man when they lose you and as well as to the farmers and a man who works to the interest of the farmers. His work at the state fair each year has been appreciated and we are more than glad to lose him for both this year and the first. Towards his successor and former assistant we hold deepest regards and he can look for a warm welcome from the people of Roosevelt county.

The next District Convention will convene in Portales some time in November. Rev. J. H. Shepard of Clovis was chosen president and J. P. Deen of Portales Vice president.

The Literature Program with Mrs. Rogers as Director, will be given in the afternoon at three o'clock, when the following program will be rendered. Piano Solo—"Conzantina Perrier" Miss Pearl Leach. Current Events, including discussion of "Parcel Post," by Mrs. S. F. Culberson. "An afternoon in Central America,"—Mesdames Neer and Brown. "A Dream"—Bartlett. Prue Harris Connolly. Life in Central America—Mrs. Blankenship. Ancient and Modern Music in Central America—Miss Egan. Piano Solo—"Graud Valse Brillante" Gaertner—Miss Pearl Leach.

It has been several weeks since our last letter, and we come again in the same shape, short of news. W. P. Hughes had a sale at his place the last Tuesday in Dec., every thing being sold to the highest bidder. He leaves in a few days for Texas, the garden spot. Doesn't know a good thing when he sees it. If he did he would stay with New Mexico.

Mr. W. H. Clark left about nine o'clock next week for their mouths closed. Especially the stockholders who knew nothing of the publication. Could say more but experience of others, Nuff said.

at  
ta  
va  
an  
fo  
an  
sa  
to  
lw  
ow  
tax  
for  
no  
ure  
offe  
New  
thai  
encl  
com  
payi  
of t  
the  
oppo  
toge  
Del  
in ar  
J  
Ad  
Bik  
\$400.6  
Bogar  
Imp.  
1 ho  
\$3.99;  
And  
Twp.  
Imp.  
muies,  
swine,  
person  
\$1.18;  
And  
1/2 Sec  
\$120.00  
Bik. 11  
Imp.  
East P  
\$60.00;  
sonal,  
costa,  
Beasi  
Sec. 19  
\$33.00,  
Portales  
gard A  
Imp. \$4  
4, Fran  
\$12.00;  
sonal,  
\$2.95; c  
Bouch  
Bik. 4,  
Val. \$11  
and 6,  
tales, V  
horse, \$  
personal,  
\$2.75; c  
Bryant  
Twp. 2,  
Imp. \$24  
tales, V  
horses, \$  
personal,  
\$3.82; c  
Bryant,  
22, Twp.  
E 1/2 N. V  
Sec. 24,  
\$180.00;  
S. R. 3,  
\$60.00; B  
tales, Val.  
3 and 4,  
Portales,  
Pen. \$3.25  
Butler,  
W. 1/2 Sec  
Val. \$60.00  
L. N. R.  
horses, \$11  
cattle, \$20  
Jack, \$40.4  
erty, \$97.00  
cost, \$1.69;  
Baker, G  
Twp. 1, S.  
Imp. \$360.0  
Twp. 2, S.  
Imp. \$40.00  
lots 7, 8,  
\$1.25; Imp  
12, Bik. 10  
Imp. \$240.00  
Val. \$30.00;  
tales, Val. \$  
East Porta  
\$60.00; lots  
Add'l to Po  
\$60.00; Bik.  
tales, Val. \$1  
14, cattle, \$1  
\$47.00; tax,  
cost, \$3.38;  
Crosby, Fr  
to alley of l  
tales, Val. \$1  
12 x 65 ft. 1  
Bik. 29,  
Imp. \$400.00;  
cost, \$73.71;  
total, \$78.7  
Fairly & V  
12 and 1  
Portales, Val  
\$2.29; c  
Fairly, J. A  
28, Twp  
\$60.00; 8 1/2 S.  
Twp. 2  
W. 1/2  
Val. \$2  
\$200.00;  
\$192.00  
personal  
\$4.12; co  
Wham, H  
S. R. 33 E., I  
Sec. 15, Twp.  
\$240.00; Imp.  
\$138.00; 26 cat  
other p  
Pen. \$1  
U. N.  
all  
ft.  
\$11

DELINQUENT TAX LIST

For the Year 1911. ROOSEVELT COUNTY. Amounts Not Less Than Twenty-five Dollars.

The delinquent tax list of the known and unknown owners of land, real estate and personal property of Roosevelt County, New Mexico, as levied and assessed against said property for the year 1911, now due thereon and unpaid, amounting in the aggregate in each case to less than twenty-five (\$25.00) dollars.

Notice is hereby given that the following list contains the names of the owners of all property upon which tax is levied for the year 1911, in and for the Territory of New Mexico, now the State of New Mexico, Roosevelt County, as shown by the Treasurer's books of said county in the office of said Treasurer at Portales, New Mexico, amounting to not less than twenty-five (\$25.00) dollars, in each instance, and which have become delinquent by reason of non-payment, together with a description of the property, and the amount of the taxes, penalties and costs due, opposite each name and description, together with a separate statement of the amount due on personal property, the several taxes are due same owner or owners.

Delinquent tax list for year 1911 in amounts of \$25.00 and above.

JUSTICE PRECINCT NO. 1.

Addington, Joe—Lots 7, 8, 9, 10, Blk. 82, Portales, Val. \$160.00; Imp. \$400.00; lots 13, 14, 15, 16, Blk. 23, Bogard Add. to Portales, Val. \$60.00; Imp. \$200.00; other personal, \$78.00; 1 horse, \$30.00; tax, \$79.96; Pen. \$3.99; cost, \$1.23; total, \$85.18.

Anderson, F. A.—S. W. 1/4 Sec. 10, Twp. 1, S. R. 33 E. Val. \$240.00; Imp. \$240.00; 6 horses, \$105.00; 2 mules, \$32.00; 9 cattle, \$105.00; 2 swine, \$7.00; 1 burro, \$2.00; other personal, \$54.00; tax, \$23.68; Pen. \$1.18; cost, \$1.23; total, \$26.09.

Anderson, Mrs. R. H.—E. 1/2 S. W. 1/4 Sec. 27, Twp. 1, S. R. 35 E. Val. \$120.00; Imp. \$160.00; lots 7, 8, 9, 10, Blk. 18, East Portales, Val. \$50.00; Imp. \$50.00; lots 4, 5, 6, Blk. 19, East Portales, Val. \$40.00; 2 horses, \$60.00; 1 cow, \$15.00; other personal, \$136.00; tax, \$52.95; Pen. \$2.65; cost, \$1.54; total, \$57.14.

Beasley, Joe—N. W. 1/4 S. W. 1/4 Sec. 19, Twp. 1, S. R. 35 E. Val. \$53.00; and lots 10, 11, 12, Blk. 79, Portales, Val. \$75.00; Blk. 22, Bogard Add. to Portales, Val. \$200.00; Imp. \$200.00; lots 9, 10, 11, 12, Blk. 4, Franklin Add. to Portales, Val. \$12.00; 1 cow, \$15.00; other personal, \$208.00; tax, \$59.11; Pen. \$2.95; cost, \$1.69; total, \$63.75.

Boucher, Geo. W.—Lots 1, 2, 3, 4, Blk. 4, School Add. to Portales, Val. \$160.00; Imp. \$240.00; lots 5 and 6, Blk. 4, School Add. to Portales, Val. \$80.00; Imp. \$240.00; other personal, \$192.00; tax, \$55.09; Pen. \$2.75; cost, \$1.38; total, \$59.22.

Bryant, R. G.—N. E. 1/4 Sec. 24, Twp. 2, S. R. 34 E. Val. \$240.00; Imp. \$240.00; lot 1, Blk. 10, Portales, Val. \$200.00; Imp. \$400.00; 3 horses, \$65.00; 1 cow, \$15.00; other personal, \$64.00; tax, \$76.45; Pen. \$3.82; cost, \$1.23; total, \$81.50.

Bryant, Miss Sallie—S. E. 1/4 Sec. 22, Twp. 3, S. R. 34 E. Val. \$240.00; E. 1/2 N. W. 1/4 and S. W. 1/4 N. W. 1/4 Sec. 24, Twp. 2, S. R. 34 E. Val. \$180.00; S. E. 1/4 Sec. 27, Twp. 2, S. R. 34 E. Val. \$240.00; Imp. \$60.00; Blk. 10, Leach Add. to Portales, Val. \$100.00; Imp. \$320.00; lots 3 and 4, Blk. 1, Franklin Add. to Portales, Val. \$60.00; Imp. \$60.00; total, \$70.39.

Butler, Mrs. W. H.—N. E. 1/4 S. W. 1/4 Sec. 3, Twp. 2, S. R. 34 E. Val. \$60.00; S. W. 1/4 Sec. 32, Twp. 1, N. R. 33 E. Imp. \$400.00; 8 horses, \$160.00; 4 mules, \$80.00; 2 cattle, \$30.00; 2 swine, \$7.00; 1 jack, \$40.00; other personal property, \$97.00; tax, \$27.37; Pen. \$1.37; cost, \$1.69; total, \$30.43.

Baker, Geo. W.—S. E. 1/4 Sec. 24, Twp. 3, S. R. 34 E. Val. \$240.00; Imp. \$360.00; W. 1/2 N. E. 1/4 Sec. 5, Twp. 2, S. R. 34 E. Val. \$120.00; Imp. \$40.00; 60x100 ft. next to alley, lots 7, 8, Blk. 12, Portales, Val. \$1.25; Imp. \$200.00; lots 10, 11, 12, Blk. 10, Portales, Val. \$350.00; Imp. \$240.00; lot 5, Blk. 3, Portales, Val. \$30.00; lot 1, Blk. 9, Portales, Val. \$15.00; lots 4, 5, 6, Blk. 8, East Portales, Val. \$45.00; Imp. \$60.00; lots 3 and 4, Blk. 2, Benson Add. to Portales, Val. \$25.00; Imp. \$60.00; Blk. 23, Benson Add. to Portales, Val. \$40.00; 2 horses, \$40.00; 14 cattle, \$174.00; other personal, \$47.00; tax, \$123.53; Pen. \$6.18; cost, \$3.38; total, \$133.09.

Crosby, Fred—34 ft. x 100 ft. next to alley of lots 1, 2, 3, Blk. 15, Portales, Val. \$30.00; Imp. \$280.00; 50 x 65 ft. next to alley of lots 11, 12, Blk. 29, Portales, Val. \$100.00; Imp. \$400.00; other personal, \$112.00; tax, \$73.71; Pen. \$3.68; cost, \$1.38; total, \$78.77.

Fairly & Woodcock—20 ft. off of lots 12 and all of lot 11, Blk. 21, Portales, Val. \$700.00; tax, \$51.80; Pen. \$2.29; cost, \$7.77; total, \$54.86.

Fairly, J. A.—N. W. 1/4 S. E. 1/4 Sec. 28, Twp. 2, S. R. 34 E. Val. \$60.00; S. E. 1/4 S. E. 1/4 S. W. 1/4 Sec. 2, Twp. 2, S. R. 34 E. Val. \$240.00; Imp. \$200.00; lots 12, Blk. 86, Val. \$100.00; 200x00; 14 horses, \$265.00; 8 \$192.00; 5 cattle, \$75.00; other personal, \$175.00; tax, \$82.31; Pen. \$4.13; total, \$88.56.

Hamham, H. J.—Sec. 1, Twp. 1, S. R. 33 E. Imp. \$20.00; N. W. 1/4 Sec. 15, Twp. 1, S. R. 33 E. Val. \$240.00; 26 cattle, \$234.00; 2 swine, \$13.00; other personal, \$34.00; tax, \$138.00; Pen. \$1.85; cost, \$1.23; total, \$141.08.

U. N.—60 ft. off back end of all lots 4, 5, 6, 10, 11, 12, Blk. 1, Val. \$1060.00; Imp. \$240.00; S. W. 1/4 Sec. 15, Twp. 1, S. R. 29 E. Val. \$80.00; 1 cow, \$189.00; tax, \$52.82; cost, \$1.84; total, \$54.66.

Smith, Mrs. S. E.—1/4 Sec. 13, Twp. 1, S. R. 33 E. Val. \$240.00; Blk. 12, Rogers, North from S. W. cor. Sec. 22, Twp. 1, S. R. 34 E. Val. \$60.00; lots 13, 14, 15, 16, Blk. 14, Bogard Add. to Portales, Val. \$60.00; Imp. \$200.00;

1 cow, \$15.00; other personal, \$104; last 1/2 tax, \$59.38; Pen. \$2.97; cost, \$1.54; total, \$63.89.

Howard, Joe—81 and 100 ft. next to alley lots 1 and 2, Blk. 12, Portales, Val. \$6.48; Imp. \$140.00; 1 cow, \$15.00; other personal, \$40.00; last 1/2 tax, \$75.80; Pen. \$3.79; cost, \$2.32; total, \$86.51.

Humble, W. W. (Admr.)—S. W. 1/4 Sec. 35, Twp. 1, S. R. 34 E. Val. \$240.00; Imp. \$800.00; tax, \$75.76; Pen. \$3.79; cost, \$7.77; total, \$80.32.

Howard, Joe—S. W. 1/4 Sec. 8, Twp. 2, S. R. 33 E. Val. \$240.00; Imp. \$160.00; lots 7, 8, 9, 10, 11, 12, Blk. 22, Portales, Val. \$300.00; Imp. \$1720.00; 40 ft. off of N. end next alley of lots 7, 8, 9, Blk. 15, Portales, Val. \$640.00; Imp. \$320.00; 1 horse, \$30.00; 2 cattle, \$30.00; other personal, \$140.00; tax, \$230.73; Pen. \$11.54; cost, \$1.84; total, \$244.11.

Johnson, G. C.—18 ft. front of lots 5, 6, Blk. 10, Portales, Val. \$250.00; lots 7, 8, 9, Blk. 56, Portales, Val. \$100.00; lots 10, 11, 12, Blk. 23, Bogard Add. to Portales, Val. \$45.00; Imp. \$400.00; 1 cow, \$15.00; other personal, \$36.00; tax, \$47.86; Pen. \$2.39; cost, \$1.38; total, \$51.63.

Jones, H. F.—N. W. 1/4 N. W. 1/4 Sec. 8 and W. 1/2 S. W. 1/4 and S. W. 1/4 N. W. 1/4 Sec. 5, Twp. 1, S. R. 34 E. Val. \$240.00; Imp. \$60.00; lots 5 and 6, Blk. 32, Portales, Val. \$30.00; lot 11 and all lot 12, Blk. 17, Portales, Val. \$250.00; Imp. \$320.00; other personal, \$25.00; tax, \$64.04; Pen. \$3.20; cost, \$1.84; total, \$69.08.

Keen, T. L.—40 ft. out of lots 7, 8, 9, Blk. 15, Portales, Val. \$640.00; Imp. \$578.00; 30 ft. S. E. end next to alley lots 1, 2, 3, Blk. 21, Portales, Val. \$300.00; 3 cattle, \$45.00; other personal, \$200.00; tax, \$115.82; Pen. \$5.97; cost, \$1.38; total, \$122.99.

Kennon, Bill and Gerlie—Lot 10, Blk. 15, Portales, Val. \$900.00; Imp. \$320.00; Blks. 88 and 89, Portales, Val. \$275.00; 25 ft. out of lots 5 and 6, Blk. 15, Portales, Val. \$200.00; Imp. \$240.00; lots 1, 2, 3, 4, 5, 6, Blk. 85, Portales, Val. \$100.00; lots 1, 2, 3, 4, 5, 6, Blk. 86, Portales, Val. \$100.00; S. W. 1/4 S. E. 1/4 and S. E. 1/4 S. W. 1/4 Sec. 19, Twp. 1, S. R. 35 E. Val. \$120.00; Imp. \$40.00; lots 9, 10, 11, 12, Blk. 1, Franklin Add. to Portales, Val. \$12.00; tax, \$167.41; Pen. \$8.37; cost, \$2.58; total, \$178.36.

Kuykendall, A. I.—S. W. 1/4 and N. E. 1/4 Sec. 32, Twp. 2, S. R. 34 E. Val. \$480.00; Imp. \$360.00; 1 horse, \$20.00; 2 mules, \$48.00; 1 cow, \$15.00; other personal, \$23.00; tax, \$33.12; Pen. \$1.65; cost, \$1.08; total, \$35.85.

Maxwell, H. C.—N. W. 1/4 Sec. 31, Twp. 2, S. R. 35 E. Val. \$233.00; Imp. \$160.00; N. 1/2 S. E. 1/4 of N. E. 1/4 Sec. 26, Twp. 1, S. R. 34 E. Val. \$25.00; S. W. 1/4 N. W. 1/4 Sec. 26, Twp. 1, S. R. 34 E. Val. \$50.00; Blks. 1, 3, 4, Howard Add. to Portales, Val. \$25.00; lots 13, 14, 15, 16, Blk. 6, Portales, Val. \$50.00; 2 horses, \$200.00; 2 cattle, \$24.00; other personal, \$54.00; tax, \$34.66; Pen. \$1.73; cost, \$2.46; total, \$38.85.

Morrison, J. P.—S. 1/2 N. E. 1/4 and N. 1/2 S. E. 1/4 Sec. 5, Twp. 1, S. R. 33 E. Val. \$240.00; Imp. \$220.00; 7 horses, \$109.00; 20 cattle, \$180.00; 2 swine, \$7.00; other personal, \$26.00; tax, \$23.71; Pen. \$1.19; cost, \$1.23; total, \$26.13.

Neer, Ed J.—S. E. 1/4 Sec. 2 and E. 1/2 S. W. 1/4 Sec. 6, Twp. 2, S. R. 34 E. Val. \$360.00; Imp. \$140.00; S. W. 1/4 S. W. 1/4 Sec. 17 and N. E. 1/4 N. W. 1/4 and N. W. 1/4 N. E. 1/4 Sec. 20, Twp. 2, S. R. 35 E. Val. \$240.00; Imp. \$60.00; N. 1/2 N. E. 1/4, less 40 ft. by 880 yds. Sec. 35, Twp. 2, S. R. 35 E. Val. \$117.00; beginning at N. W. cor. of N. W. 1/4 Sec. 5, thence N. 2640 ft. thence N. 660 ft. thence W. 2640 ft. to place of beginning, Sec. 5, Twp. 2, S. R. 35 E. Val. \$60.00; Imp. \$10.00; and S. W. 1/4 N. W. 1/4 S. R. 33 E. Val. \$120.00; Imp. \$16.00; tax, \$33.35; Pen. \$1.67; cost, \$3.34; total, \$38.36.

Osborn, J. L.—N. 1/2 Blk. 11, Leach Add. to Portales, Val. \$75.00; Imp. \$20.00; 1 horse, \$16.00; 1 cow, \$15.00; other personal, \$112.00; tax, \$42.52; Pen. \$1.98; cost, \$3.32; total, \$45.52.

Patterson, W. E.—Blk. 50, Portales, Val. \$400.00; Imp. \$880.00; 1 horse, \$20.00; 1 cow, \$15.00; other personal, \$84.00; tax, \$74.05; Pen. \$3.70; cost, \$7.77; total, \$78.52.

Pearce, Dr. J. S.—26 ft. off of lot 7, Blk. 10, Portales, Val. \$416.00; Imp. \$640.00; lots 20 to 24 inc. Blk. 4 E. Portales, Val. \$75.00; Imp. \$440.00; other personal, \$1010.00; tax, \$176.20; Pen. \$8.81; cost, \$1.08; total, \$186.09.

Pruett, T. J.—S. E. 1/4 and N. E. 1/4 N. W. 1/4 and N. W. 1/4 N. E. 1/4 and S. 1/2 N. E. and S. 1/2 S. W. 1/4 Sec. 12, Twp. 2, S. R. 34 E. Val. \$540.00; and N. W. 1/4 N. E. 1/4 and N. E. 1/4 N. W. 1/4 Sec. 12, Twp. 2, S. R. 34 E. Val. \$120.00; tax, \$63.92; Pen. \$3.75; cost, \$1.84; total, \$69.51.

Riply, J. W. and Son—Lots 7, 8, 9, Blk. 11, Portales, Val. \$350.00; Imp. \$400.00; and lot 4, Blk. 47, Portales, Val. \$30.00; Imp. \$160.00; other personal, \$480.00; tax, \$105.08; Pen. \$5.25; cost, \$1.08; total, \$111.41.

Roosevelt Co. Abstract, Title and Trust Co.—Other personal, \$600.00; tax, \$37.00; Pen. \$1.85; cost, \$4.46; total, \$39.31.

Seay, A. B.—Wbmt 20 ft. lots 1, 2, 3, Blk. 17, Portales, Val. \$300.00; Imp. \$200.00; lots 7, 8, 9, Blk. 48, Portales, Val. \$125.00; Imp. \$720.00; lot 12, Blk. 30, Portales, Val. \$110.00; lots 7, 8, 9, Blk. 27, School Add. to Portales, Val. \$75.00; 1 horse, \$20; other personal, \$120.00; tax, \$108.85; Pen. \$5.44; cost, \$1.69; total, \$115.98.

Servis & Beasley—Lots 1, 2, 3, 4, 5, 6, Blk. 81, Portales, Val. \$600.00; Imp. \$400.00; 2 horses, \$60.00; other personal, \$226.00; tax, \$95.38; Pen. \$4.77; cost, \$9.2; total, \$101.07.

Smith, Mrs. S. W.—N. E. 1/4 Sec. 15, Twp. 1, S. R. 33 E. Val. \$240.00; Imp. \$120.00; N. W. 1/4 Sec. 9, Twp. 1, S. R. 33 E. Val. \$240.00; tax, \$23.40; Pen. \$1.17; cost, \$1.08; total, \$25.65.

Smith, Ben—N. E. 1/4 Sec. 9, Twp. 1, S. R. 33 E. Val. \$240.00; Imp. \$200.00; 293 yds. East, 660 yds. North from S. W. cor. Sec. 22, Twp. 1, S. R. 34 E. Val. \$60.00; lots 13, 14, 15, 16, Blk. 14, Bogard Add. to Portales, Val. \$60.00; Imp. \$200.00;

lots 11 and 12, Blk. 81, Portales, Val. \$125.00; other personal, \$24.00; tax, \$43.95; Pen. \$2.15; cost, \$2.00; total, \$47.20.

Snell, W. H.—N. E. 1/4 Sec. 1, Twp. 2, S. R. 31 E. Val. \$240.00; Imp. \$60.00; S. W. 1/4 Sec. 25, Twp. 2, S. R. 33 E. Val. \$240.00; Imp. \$100.00; S. E. 1/4 Sec. 17, Twp. 2, S. R. 33 E. Val. \$240.00; Imp. \$100.00; E. 1/4 Val. \$240.00; Imp. \$200.00; lots 3, 4, 5, 6, Blk. 32, Portales, Val. \$100.00; Blk. 10 and 12, Crosby Add. to Portales, Val. \$40.00; tax, \$64.51; Pen. \$3.23; cost, \$2.46; total, \$70.20.

Thompson, H. E.—N. E. 1/4 Sec. 34, Twp. 1, S. R. 33 E. Val. \$240.00; Imp. \$260.00; N. W. 1/4 Sec. 34, Twp. 1, S. R. 33 E. Val. \$240.00; Imp. \$160.00; 5 horses, \$120.00; 30 cattle, \$270.00; other personal, \$66.00; tax, \$56.30; Pen. \$2.52; cost, \$1.38; total, \$54.20.

Twigg, W. M.—S. 1/2 S. E. 1/4 Sec. 17, Twp. 2, S. R. 33 E. Val. \$120.00; lots 10, 11, 12, Blk. 56, Portales, Val. \$76.00; Imp. \$320.00; 1 cow, \$15.00; other personal, \$114.00; tax, \$29.39; Pen. \$1.50; cost, \$1.23; total, \$32.63.

Warnica, F. W.—W. 1/2 W. 1/4 Sec. 29, Twp. 1, S. R. 34 E. Imp. \$320.00; lots 4, 5, 6, Blk. 25, E. Portales, Val. \$90.00; Imp. \$120.00; 2 horses, \$48.00; 3 cattle, \$39.00; other personal, \$142.00; tax, \$30.47; Pen. \$1.52; cost, \$1.23; total, \$33.22.

Warnica, F. W. and Deats, Paul—18x100 ft. lots 5 and 6, Blk. 10, Portales, Val. \$216.00; lots 2, 3, 4, Blk. 10, Portales, Val. \$60.00; tax, \$60.39; Pen. \$3.02; cost, \$1.08; total, \$64.49.

Doby, Mrs. John—N. E. 1/4 Sec. 8, Twp. 2, S. R. 34 E. Val. \$237.00; Imp. \$60.00; N. W. 1/4 Sec. 4, Blk. 11, Portales, Val. \$320.00; Imp. \$80.00; tax, \$95.96; Pen. \$4.80; cost, \$1.08; total, \$101.84.

Delinquent tax list for year 1911 in amounts of \$25.00 and above.

JUSTICE PRECINCT NO. 2.

Anthony, J. W.—N. W. 1/4 Sec. 35, Twp. 4, S. R. 31 E. Val. \$240.00; Imp. \$240.00; lots 8, 9, 10, 11, 12, Blk. 16, Elda, Val. \$50.00; 2 horses, \$48.00; 2 cattle, \$30.00; other personal, \$122.00; tax, \$26.25; Pen. \$1.30; cost, \$1.23; total, \$28.78.

Burton, J. G.—W. 1/2 N. W. 1/4 Sec. 23, Twp. 4, S. R. 32 E. E. 1/2 N. E. 1/4 S. W. 1/4 N. W. 1/4; W. 1/2 N. E. 1/4 S. W. 1/4 N. W. 1/4; S. R. 32 E. Val. \$480.00; Imp. \$50.00; other personal, \$30.00; tax, \$25.84; Pen. \$1.29; cost, \$1.54; total, \$28.67.

Covington, H. A.—N. W. 1/4 Sec. 25, Twp. 4, S. R. 31 E. Val. \$240.00; Imp. \$360.00; Blk. 26, Kilpatrick Add. to Elda, Val. \$120.00; 4 horses, \$64; 7 cattle, \$105.00; other personal, \$76.00; tax, \$32.79; Pen. \$1.64; cost, \$1.23; total, \$35.66.

Gasew, Joseph—S. W. 1/4 Sec. 7, Twp. 5, S. R. 32 E. Val. \$240.00; Imp. \$360.00; 2 horses, \$80.00; 2 mules, \$30.00; 2 cattle, \$30.00; other personal, \$535.00; last half tax \$25.11; Pen. \$1.25; cost, \$1.08; total, \$27.44.

Kilpatrick, W. P.—Lots 7, 8, Blk. 1, Kilpatrick Add. to Elda, Blks. 3, 4, 5, Kilpatrick Add. to Elda; lots 5 to 12 inclusive, Blk. 6; lots 5 to 12 inclusive, Blk. 7; lots 7, 8, 9, Blk. 8; lots 7 to 12 inclusive, Blk. 9; lots 4 to 12 inclusive, Blk. 11 & 13; lots 7 to 12 inclusive, Blk. 14; lots 15, all in Kilpatrick Add. to Elda, Blks. \$436.00; 1 horse, \$15.00; other personal, \$110.00; tax, \$17.34; Pen. \$8.6; cost, \$3.53; total, \$21.23.

Littlefield, T. E.—S. E. 1/4 S. E. 1/4 Sec. 32, W. 1/2 S. W. 1/4 Sec. 32, Twp. 4, S. R. 30 E. Val. \$240.00; Imp. \$400.00; Blk. 33, Gee Add. to Elda, Val. \$60.00; 1 swine, \$4.00; other personal, \$10.00; tax, \$31.71; Pen. \$1.59; cost, \$1.38; total, \$34.68.

Savage & Kilpatrick—W. 60 ft. lot 6, Blk. 22, Elda, Val. \$100.00; Imp. \$160.00; 1 horse, \$20.00; other personal, \$220.00; tax, \$24.57; Pen. \$1.22; cost, \$7.77; total, \$25.56.

Sone, J. W.—E. 1/2 N. E. 1/4 and E. 1/2 S. W. 1/4 Sec. 26, Twp. 3, S. R. 31 E. Val. \$240.00; Imp. \$160.00; S. W. 1/4 of N. E. 1/4 and S. E. 1/4 N. W. 1/4 and N. W. 1/4 S. E. 1/4 Sec. 26, Twp. 4, S. R. 31 E. Val. \$240.00; Imp. \$40.00; tax, \$33.32; Pen. \$1.65; cost, \$1.84; total, \$36.81.

Street, P. H.—S. E. 1/4 Sec. 11, Twp. 5, S. R. 31 E. Val. \$240.00; Imp. \$60.00; Sec. 16, Twp. 5, S. R. 32 E. Imp. \$320.00; 10 horses, \$160; 1 cow, \$15; 5 swine, \$17.00; other personal, \$80.00; tax, \$11.06; Pen. \$1.55; cost, \$1.25; total, \$33.84.

Delinquent tax list for year 1911 in amounts of \$25.00 and above.

JUSTICE PRECINCT NO. 4.

Bussey, W. G.—N. W. 1/4 Sec. 4, Twp. 1, S. R. 32 E. Val. \$273.00; Imp. \$220.00; 1 horse, \$15.00; 3 mules, \$120.00; 4 cattle, \$36.00; other personal, \$30.00; tax, \$24.80; Pen. \$1.24; cost, \$1.08; total, \$27.12.

Purves, J. B.—N. E. 1/4 Sec. 28, Twp. 1, N. R. 32 E. Val. \$240.00; Imp. \$280.00; 3 horses, \$60.00; 2 mules, \$32.00; 9 cattle, \$81.00; 1 burro, \$4.00; other personal, \$27.00; tax, \$26.27; Pen. \$1.31; cost, \$1.08; total, \$29.66.

Sanders, A. N.—N. E. 1/4 Sec. 1, Twp. 1, S. R. 32 E. Val. \$240.00; Imp. \$280.00; Imp. on Sec. 26, Twp. 1, S. R. 32 E. \$80.00; 9 horses, \$223.00; 2 cattle, \$18.00; other personal, \$51.00; tax, \$27.83; Pen. \$1.39; cost, \$1.23; total, \$30.45.

Delinquent tax list for year 1911 in amounts of \$25.00 and above.

JUSTICE PRECINCT NO. 5.

Cowart, J. W.—Lot 9, Blk. 10, Talban, Val. \$5.00; lots 10, 11, 12, Blk. 12, Talban, Val. \$15.00; lot 10 and 2, Blk. 20, Talban, Val. \$10.00; lot 5, Blk. 15, Tolar, Val. \$25.00; Imp. \$200.00; lots 16, 17, Blk. 14, Tolar, Val. \$50.00; Imp. \$200.00; lots 1, 2, Blk. 3, Tolar, Val. \$50.00; Imp. \$200.00; part S. E. 1/4 Sec. 25, Twp. 3, N. R. 28 E. Val. \$41.00; 23 horses, \$312.00; 13 cattle, \$117.00; other personal, \$32.00; tax, \$41.88; Pen. \$2.09; cost, \$2.20; total, \$46.27

1/2 N. W. 1/4 Sec. 8, Twp. 1, S. R. 33 E. Val. \$120.00; tax, \$4.68; Pen. \$2.23; cost, \$7.77; total, \$65.88.

Sandefer, E. G.—Lots 3 and 4, Bk. 6, Benson Add. to Portales, Val. \$30.00; Imp. \$60.00; tax, \$15.00; other personal, \$60.00; tax, \$9.31; Pen. \$4.77; cost, \$9.22; total, \$130.70.

Thompson, Mrs. E. M.—S. E. 1/4 Sec. 27, Twp. 1, S. R. 33 E. Val. \$240.00; Imp. \$200.00; tax, \$12.88; other personal, \$4.00; tax, \$12.88; Pen. \$6.44; cost, \$9.22; total, \$134.44.

Tyson & Beasley—Lot 2, Bk. 2, Howard Add. to Portales, Val. \$25; Imp. \$40.00; tax, \$2.87; Pen. \$1.14; cost, \$6.22; total, \$63.43.

Weaver, W. D.—N. W. 1/4 Sec. 10, Twp. 1, S. R. 33 E. Val. \$240.00; Imp. \$20.00; tax, \$10.14; Pen. \$5.60; cost, \$7.77; total, \$131.41.

Williamson, Mrs. Mary C. & S. A. Morrison—S. 1/2 N. W. 1/4 and N. 1/2 S. W. 1/4 Sec. 17, Twp. 1, S. R. 34 E. Val. \$240.00; Imp. \$40.00; tax, \$11.76; Pen. \$1.59; cost, \$11.43; total, \$113.43.

Witherspoon & Mears—Lots 5 and 12, Sec. 4 and lots 8 and 9, Sec. 5, Twp. 1, S. R. 35 E. Val. \$240.00; Imp. \$40.00; tax, \$12.32; Pen. \$6.22; cost, \$9.22; total, \$132.86.

Williams, Goe & Blankenship—N. E. 1/4 of S. W. 1/4 Sec. 9, Twp. 1, S. R. 33 E. Val. \$60.00; tax, \$2.34; Pen. \$1.32; cost, \$7.77; total, \$32.23.

JUSTICE PRECINCT NO. 2

Albright, W. S.—E. 1/4 Sec. 20, Twp. 5, S. R. 32 E. Val. \$240.00; Imp. \$50.00; tax, \$12.40; Pen. \$2.26; cost, \$1.12; total, \$24.76.

Allen, William—S. W. 1/4 Sec. 34, Twp. 5, S. R. 32 E. Val. \$240.00; Imp. \$26.00; tax, \$12.39; Pen. \$6.65; cost, \$7.77; total, \$141.41.

Anderson, H. J.—S. W. 1/4 Sec. 5, Twp. 5, S. R. 32 E. Val. \$115; 1 cow, \$15.00; other personal, \$50; tax, \$7.97; Pen. \$4.00; cost, \$9.22; total, \$92.29.

Anthony, Jacob L.—S. 1/2 S. E. 1/4 Sec. 34, and N. E. 1/4 Sec. 3, Twp. 4, S. R. 31 E. Val. \$400.00; 1 horse, \$10.00; 2 cattle, \$30.00; other personal, \$22.00; tax, \$5.15; Pen. \$2.52; cost, \$6.48; total, \$49.22.

Anthony, Horace—S. E. 1/4 N. W. 1/4 and N. E. 1/4 S. W. 1/4 and N. W. 1/4 S. E. 1/4 and S. R. 31 E. Val. \$200.00; 1 cow, \$15.00; other personal, \$4.00; tax, \$1.96; Pen. \$1.10; cost, \$1.38; total, \$34.44.

Ball, A. F.—S. E. 1/4 Sec. 2, Twp. 5, S. R. 31 E. Val. \$240.00; 2 cattle, \$30.00; other personal, \$10; tax, \$4.07; Pen. \$2.00; cost, \$9.22; total, \$51.19.

Baldwin, W. B.—N. W. 1/4 and E. 1/2 S. W. 1/4 Sec. 3 and S. 1/2 N. E. 1/4 Sec. 4, Twp. 3, S. R. 31 E. Val. \$100.00; 2 horses, \$10.00; 1 cow, \$15.00; 3 swine, \$10.00; other personal, \$38.00; tax, \$2.85; Pen. \$1.14; cost, \$1.38; total, \$43.77.

Beal, J. A.—S. E. 1/4 Sec. 6, Twp. 4, S. R. 30 E. Val. \$40.00; tax, \$1.76; Pen. \$0.99; cost, \$7.77; total, \$12.62.

Berry, J. W.—N. E. 1/4 Sec. 24, Twp. 3, S. R. 31 E. Val. \$50.00; tax, \$2.46; Pen. \$1.12; cost, \$7.77; total, \$33.34.

Boddy, Roy E.—E. 1/2 S. W. 1/4 Sec. 12, Twp. 4, S. R. 31 E. Val. \$240.00; Imp. \$150.00; 2 horses, \$10.00; other personal, \$46.00; tax, \$5.06; Pen. \$2.25; cost, \$2.22; total, \$62.33.

Booth, W. S.—S. W. 1/4 S. W. 1/4 Sec. 33 and S. E. 1/4 Sec. 32, Twp. 5, S. R. 32 E. Val. \$320.00; 2 horses, \$20.00; 2 cattle, \$30.00; 2 swine, \$7.00; 1 burro, \$2.00; other personal, \$26.00; tax, \$10.24; Pen. \$5.12; cost, \$11.38; total, \$111.98.

Boothe, J. F.—S. W. 1/4 Sec. 32, Twp. 5, S. R. 32 E. Val. \$100.00; 2 horses, \$50.00; tax, \$3.00; other personal, \$15.00; tax, \$7.40; Pen. \$3.37; cost, \$2.22; total, \$86.99.

Bradford, R. M.—S. W. 1/4 Sec. 13, Twp. 5, S. R. 31 E. Val. \$20.00; other personal, \$14.00; tax, \$1.49; Pen. \$0.67; cost, \$7.77; total, \$33.34.

Brown, Calvin—N. W. 1/4 Sec. 15, Twp. 3, S. R. 31 E. Val. \$240.00; tax, \$11.76; Pen. \$5.99; cost, \$6.22; total, \$129.77.

Brown, T. C.—N. E. 1/4 Sec. 20, Twp. 4, S. R. 32 E. Val. \$240.00; Imp. \$100.00; tax, \$16.18; Pen. \$8.00; cost, \$7.77; total, \$137.75.

Burton, J. E.—N. E. 1/4 N. E. 1/4 Sec. 8, and W. 1/2 N. W. 1/4 and S. W. 1/4 Sec. 9, Twp. 3, S. R. 31 E. Val. \$320.00; and E. 1/2 N. W. 1/4 Sec. 9, Twp. 3, S. R. 31 E. Val. \$120.00; 6 horses, \$11.00; 1 mule, \$40.00; 2 cattle, \$45.00; 3 swine, \$9.00; other personal, \$52.00; tax, \$20.11; Pen. \$1.00; cost, \$1.84; total, \$22.95. S. 1/2 N. W. 1/4 and N. 1/2 S. W. 1/4 Sec. 5, Twp. 4, S. R. 31 E. Val. \$240.00; 3 horses, \$60.00; 16 cattle, \$144.00; other personal, \$42.00; tax, \$13.75; Pen. \$6.99; cost, \$1.05; total, \$154.49.

Cain, T. D.—S. W. 1/4 Sec. 30, Twp. 3, S. R. 30 E. Val. \$240.00; and lots 9, Bk. 22, Elda, Val. \$25; Imp. \$150.00; 4 mules, \$50.00; 1 cow, \$15.00; other personal, \$25.00; tax, \$13.98; Pen. \$7.00; cost, \$15.91.

Campbell, J. M.—N. W. 1/4 Sec. 22, Twp. 3, S. R. 31 E. Val. \$240.00; Imp. \$60.00; tax, \$14.70; Pen. \$7.44; cost, \$7.77; total, \$162.21.

Carter, L. S.—S. N. E. 1/4 and N. 1/2 S. E. 1/4 and S. 1/2 N. W. 1/4 Sec. 5, Twp. 5, S. R. 31 E. Val. \$240.00; 3 burros, \$6.00; other personal, \$65.00; tax, \$7.18; Pen. \$3.35; cost, \$1.25; total, \$87.66.

Carver, H.—S. E. 1/4 Sec. 3, Twp. 5, S. R. 31 E. Val. \$240.00; Imp. \$60.00; tax, \$13.20; Pen. \$6.66; cost, \$7.77; total, \$143.63.

Carson, A. S.—S. W. 1/4 Sec. 6, Twp. 3, S. R. 31 E. Val. \$240.00; Imp. \$40.00; tax, \$11.70; Pen. \$5.99; cost, \$7.77; total, \$130.66.

Clark, F.—S. W. 1/4 Sec. 11, Twp. 4, S. R. 31 E. Val. \$240.00; Imp. \$100.00; tax, \$16.66; Pen. \$8.33; cost, \$7.77; total, \$132.66.

Collins, C. L.—N. W. 1/4 Sec. 21, Twp. 4, S. R. 30 E. Val. \$475.00; other personal, \$427.00; tax, \$19.70; Pen. \$9.80; cost, \$7.77; total, \$512.45.

Cordett, T. L.—N. W. 1/4 Sec. 2, Twp. 4, S. R. 30 E. Val. \$30.00; other personal, \$6.00; tax, \$1.23; Pen. \$0.66; cost, \$7.77; total, \$20.66.

Caldwell, John H.—S. E. 1/4 Sec. 8, Twp. 5, S. R. 32 E. Val. \$40.00; 1 horse, \$25.00; other personal, \$5.00; tax, \$3.17; Pen. \$1.15; cost, \$9.22; total, \$44.24.

Cooper, Joe—S. E. 1/4 N. W. 1/4 and N. E. 1/4 S. W. 1/4 and N. E. 1/4 S. E. 1/4 Sec. 32, Twp. 4, S. R. 30 E. Val. \$240.00; Imp. \$40.00; tax, \$12.32; Pen. \$6.22; cost, \$9.22; total, \$132.86.

Cooper, Geo.—N. W. 1/4 Sec. 5, Twp. 3, S. R. 31 E. Val. \$240.00; 1 horse, \$24.00; 2 mules, \$80.00; other personal, \$39.00; tax, \$7.92; Pen. \$4.40; cost, \$9.22; total, \$92.24.

Cooper, W. H.—W. 1/4 Sec. 31, Twp. 4, S. R. 31 E. Val. \$240.00; 15 cattle, \$135.00; tax, \$11.01; Pen. \$5.55; cost, \$7.77; total, \$123.33.

Cooke, S. D.—S. W. 1/4 Sec. 15, Twp. 5, S. R. 32 E. Val. \$50.00; 3 horses, \$150.00; other personal, \$16.00; tax, \$10.04; Pen. \$5.00; cost, \$9.22; total, \$114.46.

Creech, J. H.—S. W. 1/4 Sec. 23, Twp. 5, S. R. 32 E. Val. \$50.00; 1 horse, \$25.00; other personal, \$25; tax, \$4.99; Pen. \$2.25; cost, \$9.22; total, \$61.16.

Cruey, T. S.—N. W. 1/4 Sec. 26, Twp. 5, S. R. 32 E. Val. \$25; 2 horses, \$50.00; other personal, \$15.00; tax, \$4.59; Pen. \$2.23; cost, \$9.22; total, \$57.74.

Cruey, Miss Nina—S. E. 1/4 Sec. 24, Twp. 5, S. R. 32 E. Val. \$25.00; other personal, \$14.7; Pen. \$0.7; cost, \$7.77; total, \$23.31.

Denny, W. L.—S. W. 1/4 Sec. 23, Twp. 5, S. R. 31 E. Val. \$30.00; other personal, \$10.00; tax, \$1.76; Pen. \$0.99; cost, \$7.77; total, \$26.22.

Denning Will—N. E. 1/4 Sec. 26, Twp. 5, S. R. 31 E. Val. \$20.00; other personal, \$10.00; tax, \$1.32; Pen. \$0.77; total, \$12.16.

Deve, Harry—S. W. 1/4 Sec. 20, Twp. 5, S. R. 31 E. Val. \$40.00; other personal, \$10.00; tax, \$2.20; Pen. \$1.1; cost, \$7.77; total, \$30.8.

Edmondson, Phil.—N. E. 1/4 Sec. 21, Twp. 3, S. R. 30 E. Val. \$20.00; other personal, \$4.00; tax, \$1.05; Pen. \$0.5; cost, \$7.77; total, \$18.77.

English, W. F.—S. E. 1/4 Sec. 3, Twp. 4, S. R. 31 E. Val. \$240.00; Imp. \$80.00; tax, \$15.68; Pen. \$7.8; cost, \$7.77; total, \$17.23.

Eppe, Lillian—Lots 1, 2, 3, 4, 5, 6, Bk. 17, Armstrong Add. to Elda, Val. \$60.00; Imp. \$80.00; tax, \$6.86; Pen. \$3.44; cost, \$7.77; total, \$79.77.

Farris, J. A.—S. E. 1/4 N. E. 1/4 Sec. 2 and S. 1/2 N. W. 1/4 and N. E. 1/4 S. W. 1/4 Sec. 3, Twp. 3, S. R. 31 E. Val. \$30.00; tax, \$1.47; Pen. \$0.7; cost, \$1.08; total, \$2.62.

Flowers, H. C.—N. W. 1/4 N. W. 1/4 Sec. 5, Twp. 4, S. R. 31 E. and S. 1/2 S. W. 1/4 Sec. 32, Twp. 3, S. R. 31 E. Val. \$220.00; 2 horses, \$40; other personal, \$20.00; tax, \$4.06; Pen. \$2.00; cost, \$1.23; total, \$54.49.

Ford, H. S.—S. W. 1/4 Sec. 15, Twp. 4, S. R. 32 E. Val. \$100.00; tax, \$4.40; Pen. \$2.2; cost, \$7.77; total, \$53.39.

Foreman, Dave—S. E. 1/4 Sec. 29, Twp. 3, S. R. 31 E. Val. \$240.00; Imp. \$40.00; tax, \$13.72; Pen. \$6.9; cost, \$7.77; total, \$151.19.

Furry, A. A.—S. W. 1/4 Sec. 12, Twp. 3, S. R. 31 E. Val. \$300.00; tax, \$14.7; Pen. \$0.7; cost, \$7.77; total, \$23.31.

Graham, W. P.—W. 1/4 S. E. 1/4 and S. 1/2 S. E. 1/4 S. W. 1/4 Sec. 22, Twp. 4, S. R. 31 E. Val. \$180.00; Imp. \$250.00; 1 horse, \$20.00; other personal, \$40.00; last half tax, \$7.38; Pen. \$3.7; cost, \$1.08; total, \$88.83.

Graham, J. G.—S. E. 1/4 Sec. 28, Twp. 4, S. R. 31 E. Val. \$240.00; Imp. \$40.00; 4 cattle, \$36.00; last half tax, \$7.81; Pen. \$3.9; cost, \$9.22; total, \$91.99.

Graham, Minnie L.—N. E. 1/4 Sec. 28, Twp. 4, S. R. 31 E. Val. \$240.00; 8 cattle, \$72.00; other personal, \$2.00; last half tax, \$10.07; Pen. \$5.0; cost, \$1.08; total, \$111.65.

Graham, Fletcher—S. E. 1/4 Sec. 21, Twp. 4, S. R. 31 E. Val. \$240.00; Imp. \$80.00; other personal, \$6.00; last half tax, \$7.99; Pen. \$4.0; cost, \$7.77; total, \$91.99.

Grissom, R. H.—S. 1/2 Sec. 5, Twp. 3, S. R. 31 E. Val. \$25.00; 2 horses, \$80.00; other personal, \$14; tax, \$4.92; Pen. \$2.25; cost, \$7.77; total, \$59.4.

Guthrie, Ed—N. E. 1/4 Sec. 1, Twp. 5, S. R. 31 E. Val. \$240.00; Imp. \$40.00; tax, \$12.32; Pen. \$6.22; cost, \$7.77; total, \$137.71.

Haney, J. W.—N. W. 1/4 Sec. 18, Twp. 5, S. R. 31 E. Val. \$100.00; other personal, \$6.00; tax, \$4.67; Pen. \$2.23; cost, \$7.77; total, \$56.7.

Hart, Jerome—S. E. 1/4 Sec. 27, Twp. 4, S. R. 30 E. Val. \$240.00; Imp. \$60.00; tax, \$14.70; Pen. \$7.44; cost, \$7.77; total, \$162.21.

Harris, Dug—S. E. 1/4 Sec. 7, Twp. 5, S. R. 31 E. Val. \$120.00; other personal, \$4.00; tax, \$6.07; Pen. \$3.0; cost, \$7.77; total, \$71.14.

Harris, Ed—S. E. 1/4 Sec. 6, Twp. 5, S. R. 31 E. Val. \$240.00; Imp. \$100.00; tax, \$16.66; Pen. \$8.33; cost, \$7.77; total, \$132.86.

Harvey, G.—S. W. 1/4 Sec. 2, Twp. 4, S. R. 30 E. Val. \$240.00; Imp. \$75.00; other personal, \$25.00; tax, \$4.76; Pen. \$2.4; cost, \$7.77; total, \$57.77.

Harris, Otto—E. 1/2 N. W. 1/4 and W. 1/2 N. E. 1/4 Sec. 22, Twp. 4, S. R. 31 E. Val. \$240.00; 31 E. Val. \$240.00; Imp. \$120.00; tax, \$17.64; Pen. \$8.8; cost, \$9.22; total, \$134.44.

Harvey, Etta—S. E. 1/4 Sec. 17, Twp. 3, S. R. 32 E. Val. \$50.00; tax, \$2.73; Pen. \$1.4; cost, \$6.22; total, \$33.49.

Hensley, W. H.—N. W. 1/4 Sec. 23, Twp. 5, S. R. 32 E. Val. \$20.00; 3 horses, \$36.00; 4 cattle, \$60.00; 1 swine, \$4.00; other personal, \$18.00; tax, \$6.12; Pen. \$3.0; cost, \$1.08; total, \$75.50.

Heathcote, W. M.—S. E. 1/4 Sec. 22, Twp. 5, S. R. 31 E. Val. \$50.00; 2 horses, \$80.00; 2 mules, \$125.00; other personal, \$35.00; tax, \$4.68; Pen. \$2.3; cost, \$9.22; total, \$53.83.

Heathcote, A. S.—N. W. 1/4 Sec. 27, Twp. 5, S. R. 31 E. Val. \$50.00; 3 cattle, \$45.00; other personal, \$29; tax, \$1.65; Pen. \$0.8; cost, \$9.22; total, \$26.65.

Heathcote, G. J.—S. W. 1/4 Sec. 21, Twp. 5, S. R. 31 E. Val. \$20.00; 2 horses, \$40.00; 2 cattle, \$30.00; other personal, \$90.00; tax, \$9.17; Pen. \$4.40; cost, \$9.22; total, \$94.49.

Haggis, E. C.—N. E. 1/4 Sec. 21, Twp. 4, S. R. 30 E. Val. \$20.00; other personal, \$10.00; tax, \$1.32; Pen. \$0.66; cost, \$7.77; total, \$13.32.

Hollingsworth, Bob—S. E. 1/4 Sec. 34, Twp. 5, S. R. 31 E. Val. \$40.00; other personal, \$25.00; tax, \$6.60; Pen. \$3.3; cost, \$7.77; total, \$77.00.

Holmes, H. T.—N. W. 1/4 Sec. 35, Twp. 3, S. R. 30 E. Val. \$240.00; Imp. \$120.00; tax, \$12.24; Pen. \$6.12; cost, \$13.62; total, \$132.86.

Holdman, Chas.—N. 1/2 S. E. 1/4 and S. 1/2 N. E. 1/4 Sec. 25, Twp. 4, S. R. 32 E. Val. \$240.00; Imp. \$200.00; tax, \$19.36; Pen. \$9.7; cost, \$9.22; total, \$221.25.

Holland, H. E.—S. E. 1/4 Sec. 22, Twp. 5, S. R. 32 E. Val. \$100.00; 5 horses, \$175.00; 2 cattle, \$30.00; other personal, \$10.00; tax, \$6.42; Pen. \$3.2; cost, \$9.22; total, \$76.66.

Horton, H. J.—N. E. 1/4 Sec. 32, Twp. 5, S. R. 31 E. Val. \$240.00; Imp. \$20.00; tax, \$11.44; Pen. \$5.7; cost, \$7.77; total, \$127.8.

Hunted, James—Lot 7, Bk. 23, Elda, Val. \$25.00; Imp. \$120.00; tax, \$7.11; Pen. \$3.5; cost, \$6.22; total, \$89.08.

Hull, Calvin—W. 1/2 N. E. 1/4 Sec. 35, Twp. 4, S. R. 30 E. Val. \$120.00; Imp. \$30.00; tax, \$7.35; Pen. \$3.7; cost, \$7.77; total, \$84.49.

Hunter, Walter—E. 1/2 Sec. 33, Twp. 4, S. R. 32 E. Val. \$480.00; Imp. \$200.00; last half tax, \$16.66; Pen. \$8.33; cost, \$7.77; total, \$182.26.

Johnson, Mark—N. E. 1/4 Sec. 28, Twp. 4, S. R. 30 E. Val. \$40.00; other personal, \$6.00; tax, \$2.03; Pen. \$1.0; cost, \$7.77; total, \$29.90.

Jenkins, Will—N. W. 1/4 Sec. 22, Twp. 5, S. R. 32 E. Val. \$100.00; 2 horses, \$100.00; 1 cow, \$15.00; other personal, \$20.00; tax, \$1.95; Pen. \$1.0; cost, \$9.22; total, \$29.77.

Jones, C. L.—Mrs. S. W. 1/4 Sec. 22, Twp. 4, S. R. 32 E. Val. \$14; tax, \$25.00; tax, \$1.11; Pen. \$0.6; cost, \$7.77; total, \$23.44.

Kelly, Dean—E. 1/2 S. E. 1/4 Sec. 15, and W. 1/2 S. W. 1/4 Sec. 14, Twp. 4, S. R. 31 E. Val. \$240.00; Imp. \$20.00; tax, \$12.74; Pen. \$6.4; cost, \$9.22; total, \$143.30.

Kerley, E. B.—S. W. 1/4 Sec. 29, Twp. 5, S. R. 32 E. Val. \$60.00; other personal, \$90.00; tax, \$7.35; Pen. \$3.7; cost, \$7.77; total, \$84.49.

Killiam, Mabel—N. W. 1/4 N. W. 1/4 Sec. 5, Twp. 5, S. R. 32 E. Imp. \$100.00; tax, \$4.40; Pen. \$2.2; cost, \$6.22; total, \$52.4.

Knight, Edward—S. E. 1/4 Sec. 24, Twp. 3, S. R. 31 E. Val. \$50.00; tax, \$2.45; Pen. \$1.2; cost, \$6.22; total, \$31.19.

Knight, W. S.—S. E. 1/4 S. E. 1/4 Sec. 14, Twp. 5, S. R. 31 E. Val. \$100.00; 1 cow, \$15.00; other personal, \$20.00; last half tax, \$1.68; Pen. \$0.8; cost, \$9.22; total, \$26.8.

Knots, John—N. E. 1/4 Sec. 8, Twp. 4, S. R. 32 E. Val. \$20.00; 2 mules, \$120.00; other personal, \$48.00; tax, \$9.63; cost, \$4.8; total, \$31.19.

Knight, W. S.—S. E. 1/4 S. E. 1/4 Sec. 14, Twp. 5, S. R. 31 E. Val. \$100.00; 1 cow, \$15.00; other personal, \$20.00; last half tax, \$1.68; Pen. \$0.8; cost, \$9.22; total, \$26.8.

Knoth, John—N. E. 1/4 Sec. 8, Twp. 4, S. R. 32 E. Val. \$20.00; 2 mules, \$120.00; other personal, \$48.00; tax, \$9.63; cost, \$4.8; total, \$31.19.

Knight, W. S.—S. E. 1/4 S. E. 1/4 Sec. 14, Twp. 5, S. R. 31 E. Val. \$100.00; 1 cow, \$15.00; other personal, \$20.00; last half tax, \$1.68; Pen. \$0.8; cost, \$9.22; total, \$26.8.

Koening, Fred—N. W. 1/4 Sec. 2, Twp. 4, S. R. 31 E. Val. \$100.00; 1 mule, \$50.00; 2 cattle, \$30.00; other personal, \$34.00; tax, \$3.59; Pen. \$1.8; cost, \$9.22; total, \$46.99.

Lamp, D. B.—S. R. 32 E. Val. \$100.00; 2 horses, \$50.00; 2 cattle, \$30.00; other personal, \$16.00; tax, \$2.32; Pen. \$1.2; cost, \$9.22; total, \$33.36.

Lambright, R. L.—N. 1/2 Sec. 22, Twp. 3, S. R. 30 E. Val. \$160.00; 5 horses, \$60.00; other personal, \$14.00; tax, \$3.72; Pen. \$1.8; cost, \$7.77; total, \$46.67.

Langley, J. S.—S. 1/2 S. W. 1/4 & N. 1/2 S. W. 1/4 Sec. 22, Twp. 5, S. R. 32 E. Val. \$180.00; Imp. \$125.00; tax, \$13.43; Pen. \$6.7; cost, \$9.22; total, \$152.43.

Larson, O. H.—S. W. 1/4 Sec. 18, Twp. 5, S. R. 31 E. Val. \$150.00; 3 horses, \$120.00; other personal, \$80.00; tax, \$7.02; Pen. \$3.5; cost, \$9.22; total, \$88.29.

Luster, J. H.—N. W. 1/4 Sec. 32, Twp. 4, S. R. 32 E. and S. W. 1/4 Sec. 33, Twp. 4, S. R. 32 E. Imp. \$200.00; 4 horses, \$120.00; 1 cow, \$15.00; other personal, \$42.00; tax, \$8.27; Pen. \$4.1; cost, \$1.23; total, \$9.91.

Littlefield, G. W.—S. W. 1/4 S. E. 1/4 Sec. 32, Twp. 4, S. R. 30 E. Val. \$60.00; tax, \$2.64; Pen. \$1.3; cost, \$7.77; total, \$33.54.

Maddox, A. J.—N. E. 1/4 Sec. 26, Twp. 5, S. R. 32 E. Imp. \$100.00; 1 cow, \$15.00; other personal, \$15.00; tax, \$8.87; Pen. \$4.4; cost, \$7.77; total, \$99.8.

Miller, John R.—S. E. 1/4 Sec. 34, Twp. 5, S. R. 32 E. Imp. \$25.00; other personal, \$5.00; tax, \$1.47; Pen. \$0.7; cost, \$7.77; total, \$23.31.

Mims, J. M.—S. 1/2 S. W. 1/4 Sec. 32, Twp. 4, S. R. 30 E. Val. \$240.00; Imp. \$200.00; 2 burros, \$4.00; other personal, \$35.00; tax, \$2.82; Pen. \$1.4; cost, \$9.22; total, \$38.88.

Moffett, Kate—N. E. 1/4 Sec. 10, Twp. 5, S. R. 32 E. Val. \$240.00; Imp. \$150.00; tax, \$17.16; Pen. \$8.5; cost, \$7.77; total, \$118.78.

Mooney, J. W.—N. W. 1/4 Sec. 29, Twp. 5, S. R. 32 E. Imp. \$75.00; 7 horses, \$84.00; other personal, \$137.00; tax, \$4.52; Pen. \$2.3; cost, \$7.77; total, \$52.22.

Morrow, Sallie—S. E. 1/4 Sec. 15, Twp. 3, S. R. 31 E. Val. \$240.00; Imp. \$40.00; tax, \$13.72; Pen. \$6.7; cost, \$7.77; total, \$151.6.

McClain, Ben—S. E. 1/4 Sec. 25, Twp. 4, S. R. 30 E. Val. \$40.00; 3 horses, \$60.00; 4 cattle, \$60.00; other personal, \$24.00; tax, \$9.43; Pen. \$4.7; cost, \$9.22; total, \$108.12.

McClain, C. B.—N. E. 1/4 Sec. 12, Twp. 4, S. R. 30 E. Val. \$240.00; Imp. \$20.00; tax, \$8.84; Pen. \$4.4; cost, \$7.77; total, \$110.05.

Neal, O. R.—S. E. 1/4 N. E. 1/4 & N. W. 1/4 N. E. 1/4 & N. W. 1/4 S. E. 1/4 Sec. 31 & S. W. 1/4 N. W. 1/4 & N. W. 1/4 S. E. 1/4 Sec. 32, Twp. 4, S. R. 30 E. Val. \$20.00; other personal, \$10.00; tax, \$1.32; Pen. \$0.7; cost, \$1.23; total, \$22.62.

Nelson, F. S. Jr.—S. W. 1/4 Sec. 8, Twp. 5, S. R. 32 E. Imp. \$50.00; tax, \$2.20; Pen. \$1.1; cost, \$7.77; total, \$30.8.

Nelson, F. S.—N. E. 1/4 Sec. 18, Twp. 5, S. R. 32 E. Imp. \$280.00; 2 mules, \$40.00; 1 cow, \$15.00; 1 swine, \$4.00; other personal, \$26.00; tax, \$7.46; Pen. \$3.7; cost, \$9.22; total, \$87.5.

Osborn, Nelson—N. E. 1/4 Sec. 11, Twp. 5, S. R. 31 E. Val. \$240.00; Imp. \$10.00; tax, \$11.00; Pen. \$5.5; cost, \$7.77; total, \$123.32.

Overstreet, O. M.—S. W. 1/4 Sec. 34, Twp. 5, S. R. 31 E. Val. \$40.00; other personal, \$10.00; tax, \$2.40; Pen. \$1.1; cost, \$7.77; total, \$32.08.

Page, Mrs. Stephens, S. E. 1/4 Sec. 27, Twp. 3, S. R. 31 E. Imp. \$50.00; tax, \$2.46; Pen. \$1.2; cost, \$6.22; total, \$31.19.

Patten, G. W.—N. E. 1/4 Sec. 7, Twp. 5, S. R. 31 E. Imp. \$20.00; other personal, \$8.00; tax, \$1.37; Pen. \$0.7; cost, \$7.77; total, \$22.1.

Pearson, Allen—E. 1/4 Sec. 35, Twp. 3, S. R. 30 E. Val. \$480.00; Imp. \$40.00; tax, \$17.68; Pen. \$8.8; cost, \$6.22; total, \$191.8.

Peery, J. W.—S. W. 1/4 Sec. 28, Twp. 5, S. R. 32 E. Imp. \$150.00; 1 horse, \$50.00; 1 mule, \$100.00; other personal, \$35.00; tax, \$7.15; Pen. \$3.5; cost, \$9.22; total, \$84.22.

Peeley, Elmer—S. W. 1/4 Sec. 15, Twp. 3, S. R. 31 E. Val. \$240.00; Imp. \$50.00; tax, \$14.21; Pen. \$7.1; cost, \$7.77; total, \$156.99.

Permy, J. W.—6 horses, \$210.00; 5 cattle, \$75.00; burros, \$2.00; other personal, \$68.00; tax, \$17.80; Pen. \$8.9; cost, \$6.22; total, \$193.31.

Perry, H. L.—N. W. 1/4 Sec. 24, Twp. 5, S. R. 32 E. Val. \$240.00; Imp. \$40.00; 3 horses, \$120.00; other personal, \$70.00; last half tax, \$6.15; Pen. \$3.0; cost, \$9.22; total, \$161.37.

Pilk, Sallie B.—N. E. 1/4 Sec. 25, Twp. 5, S. R. 32 E. Val. \$11.00; Imp. \$50.00; tax, \$2.20; Pen. \$1.1; cost, \$6.22; total, \$29.3.

Porter, Mrs. W. W.—S. E. 1/4 Sec. 27, Twp. 4, S. R. 30 E. Imp. \$40.00; tax, \$1.96; Pen. \$1.0; cost, \$7.77; total, \$28.3.

Pierce, L.—S. E. 1/4 Sec. 18, Twp. 4, S. R. 32 E. Val. \$240.00; Imp. \$250.00; other personal, \$16; last half tax, \$8.48; Pen. \$4.42; cost, \$9.22; total, \$92.82.

Quilliam, J. E.—N.

Sec. 25, \$50.00; 2 mules, \$50.00; 10 cattle, \$30.00; other personal, \$22.00; last half tax, \$10.55; Pen. \$53; cost, \$1.84; total, \$112.32.

Young, Ford, N. W. 1/4 Sec. 35, Twp. 1, S. R. 32 E. Val. \$240.00; Imp. \$16.00; other personal, \$5.00; last half tax, \$5.75; Pen. \$34; cost, \$1.23; total, \$28.36.

JUSTICE PRECINCT NO. 5. Andrews, F. A.—S. W. 1/4 Sec. 5, S. 1/4 S. W. 1/4 and W. 1/4 S. E. 1/4 Sec. 2, N. R. 30 E. Val. \$160.00; 4 horses, \$80.00; 15 cattle, \$125.00; other personal, \$24.00; tax, \$7.74; Pen. \$39; cost, \$1.38; total, \$95.51.

JUSTICE PRECINCT NO. 8. Avery, E. E.—N. E. 1/4 Sec. 31, Twp. 5, S. R. 35 E. Imp. \$280.00; tax, \$3.52; Pen. \$18; cost, \$6.2; total, \$44.32.

JUSTICE PRECINCT NO. 11. Cook, K. T.—S. W. 1/4 Sec. 11, Twp. 4, N. R. 27 E. Imp. \$400.00; other personal, \$12.00; tax, \$2.29; Pen. \$11; cost, \$7.77; total, \$35.17.

Delinquent tax list for year 1911, amounts less than \$25.00. JUSTICE PRECINCT NO. 14. Bailey, M. R.—N. E. 1/4 Sec. 20, Twp. 5, S. R. 33 E. Imp. \$150.00; 2 horses, \$40.00; other personal, \$10.00; tax, \$3.01; Pen. \$15; cost, \$7.77; total, \$32.83.

2 horses, \$80.00; 2 cattle, \$30.00; other personal, \$80.00; tax, \$6.35; Pen. \$3.50; cost, \$92.00; total, \$132.25.  
Little, D. T.—W. 1/4 Sec. 35, Twp. 5, S. R. 36 E., Imp. \$200.00; 4 horses, \$105.00; 2 cattle, \$80.00; other personal, \$22.00; last half tax, \$3.70; Pen. \$1.90; cost, \$92.00; total, \$4.81.  
Rector, C. A.—S. W. 1/4 Sec. 31, Twp. 4, S. R. 36 E., Imp. \$240.00; Imp. \$60.00; 2 horses, \$115.00; 1 cow, \$15.00; other personal, \$101.00; tax, \$16.32; Pen. \$8.20; cost, \$92.00; total, \$18.06.  
Richard, Dr. J.—S. E. 1/4 Sec. 30, Twp. 5, S. R. 37 E., Imp. \$200.00; 3 horses, \$60.00; 2 cattle, \$18.00; other personal, \$12.00; tax, \$3.76; Pen. \$1.90; cost, \$92.00; total, \$5.07.  
Riley, S. W.—S. 1/4 Sec. 20, Twp. 5, S. R. 37 E., Imp. \$150.00; 5 horses, \$125.00; 2 cattle, \$18.00; 1 swine, \$4.00; other personal, \$40.00; tax, \$6.44; Pen. \$3.32; cost, \$92.00; total, \$7.68.  
Roe, R. R.—S. W. 1/4 Sec. 35, Twp. 5, S. R. 36 E., Imp. \$25.00; 1 horse, \$30.00; 3 mules, \$190.00; 1 cow, \$15.00; other personal, \$35.00; tax, \$5.01; Pen. \$2.50; cost, \$92.00; total, \$6.18.  
Williams, J.—N. E. 1/4 Sec. 25, Twp. 4, S. R. 36 E., Imp. \$200.00; other personal, \$5.00; tax, \$1.11; Pen. \$0.65; cost, \$77.00; total, \$1.94.  
Williams, J. D.—S. W. 1/4 Sec. 27, Twp. 5, S. R. 36 E., Imp. \$75.00; 2 horses, \$125.00; 1 cow, \$9.00; other personal, \$14.00; tax, \$1.48; Pen. \$0.70; cost, \$92.00; total, \$2.47.  
Williams, J. W.—S. E. 1/4 Sec. 28, Twp. 5, S. R. 36 E., Imp. \$200.00; 2 horses, \$40.00; other personal, \$7.00; tax, \$3.10; Pen. \$1.16; cost, \$77.00; total, \$4.03.

JUSTICE PRECINCT NO. 16.

Boydston, Will—N. E. 1/4 Sec. 26, Twp. 3, S. R. 36 E., Val. \$240.00; Imp. \$30.00; tax, \$9.18; Pen. \$4.80; cost, \$77.00; total, \$10.41.  
Brown, L. V.—S. E. 1/4 Sec. 13, Twp. 3, S. R. 36 E., and S. W. 1/4 Sec. 18, Twp. 3, S. R. 37 E., Imp. \$230.00; and W. 1/2 Bk. 10, Leach Add to Portales, Val. \$100.00; Imp. \$120.00; 3 horses, \$80.00; 2 cattle, \$30.00; other personal, \$30.00; tax, \$22.45; Pen. \$1.12; cost, \$154.00; total, \$26.11.  
Manes, W. A.—S. W. 1/4 and W. 1/2 S. E. 1/4 S. R. 36 E., and N. E. 1/4 S. R. 37 E., Imp. \$240.00; 1 horse, \$15.00; 1 mule, \$20.00; other personal, \$22.00; tax, \$2.92; Pen. \$1.15; cost, \$138.00; total, \$44.45.  
Murphy, J. A.—S. W. 1/4 Sec. 18, Twp. 3, S. R. 36 E., Val. \$240.00; Imp. \$12.00; tax, \$12.35; Pen. \$6.20; cost, \$77.00; total, \$137.74.  
McGee, J. B.—S. E. 1/4 Sec. 19, Twp. 3, S. R. 37 E., and N. W. 1/4 Sec. 30, Twp. 4, S. R. 37 E., Imp. \$50.00; 2 horses, \$50.00; 6 cattle, \$60.00; other personal, \$25.00; tax, \$1.84; Pen. \$0.90; cost, \$123.00; total, \$33.16.  
Thomason, F. H.—N. W. 1/4 Sec. 18, Twp. 4, S. R. 36 E., Imp. \$75.00; 3 horses, \$140.00; 5 cattle, \$45.00; other personal, \$18.00; tax, \$4.08; Pen. \$2.20; cost, \$92.00; total, \$56.20.  
Thurman, Sam P.—N. W. 1/4 Sec. 4, Twp. 4, S. R. 36 E., Imp. \$100.00; 2 mules, \$80.00; other personal, \$9.00; tax, \$4.64; Pen. \$2.30; cost, \$77.00; total, \$56.64.  
Traweck, D. C.—S. W. 1/4 Sec. 21, and N. W. 1/4 Sec. 28, Twp. 3, S. R. 37 E., Imp. \$200.00; 3 horses, \$32.00; other personal, \$13.00; tax, \$2.33; Pen. \$1.12; cost, \$77.00; total, \$32.33.  
Turner, J. B.—S. E. 1/4 Sec. 5, Twp. 2, S. R. 34 E., Val. \$240.00; Imp. \$20.00; 2 horses, \$60.00; 2 cattle, \$30.00; other personal, \$6.00; tax, \$12.52; Pen. \$6.30; cost, \$92.00; total, \$14.07.  
Vernon, J. B.—E. 1/2 Sec. 21, Twp. 4, S. R. 36 E., Imp. \$150.00; 5 horses, \$145.00; 4 mules, \$92.00; 2 cattle, \$30.00; 2 jacks, \$60.00; other personal, \$56.00; tax, \$18.74; Pen. \$9.40; cost, \$108.00; total, \$230.76.  
Walker, L. M.—N. W. 1/4 Sec. 17, Twp. 4, S. R. 36 E., Imp. \$40.00; and mill at Long's P. O. Val. \$160.00; and 2 burros, \$4.00; other personal, \$32.00; last half tax, \$3.57; Pen. \$1.80; cost, \$108.00; total, \$44.83.  
Copeland, H. D.—N. E. 1/4 Sec. 27, and S. E. 1/4 Sec. 22, Twp. 3, S. R. 33 E., Imp. \$150.00; 2 horses, \$60.00; 1 cow, \$15.00; other personal, \$49.00; tax, \$4.18; Pen. \$2.10; cost, \$108.00; total, \$54.47.  
Cruse, L. M.—S. W. 1/4 Sec. 14, and S. E. 1/4 Sec. 15, Twp. 4, S. R. 33 E., Imp. \$200.00; 2 horses, \$50.00; other personal, \$15.00; tax, \$4.14; Pen. \$2.20; cost, \$92.00; total, \$52.26.  
Cruse, W. A.—N. E. 1/4 Sec. 26, and N. W. 1/4 Sec. 25, Twp. 4, S. R. 33 E., Imp. \$200.00; 1 horse, \$40.00; 2 mules, \$80.00; 1 cow, \$15.00; other personal, \$46.00; tax, \$9.34; Pen. \$4.70; cost, \$108.00; total, \$10.89.  
Curlee, C. E.—S. E. 1/4 Sec. 34, Twp. 3, S. R. 33 E., Imp. \$40.00; tax, \$1.76; Pen. \$0.90; cost, \$62.00; total, \$2.47.  
Demaree, David—S. W. 1/4 Sec. 30, Twp. 3, S. R. 33 E., Imp. \$25.00; other personal, \$20.00; tax, \$1.76; Pen. \$0.90; cost, \$77.00; total, \$2.62.  
Daughan, G.—S. W. 1/4 Sec. 12, Twp. 4, S. R. 33 E., Imp. \$40.00; 2 horses, \$50.00; 1 cow, \$15.00; 1 swine, \$4.00; other personal, \$10.00; tax, \$5.47; Pen. \$2.70; cost, \$92.00; total, \$6.64.  
Doyle, W. L.—E. 1/2 Sec. 26, Twp. 3, S. R. 33 E., Imp. \$200.00; 3 horses, \$60.00; 2 mules, \$60.00; 14 cattle, \$126.00; 1 swine, \$5.00; other personal, \$44.00; tax, \$13.85; Pen. \$6.90; cost, \$115.52.  
Epperson, R. P.—S. W. 1/4 Sec. 35, Twp. 3, S. R. 33 E., and N. E. 1/4 S. R. 34 E., and S. W. 1/4 N. W. 1/4 Sec. 2, Twp. 4, S. R. 33 E., Imp. \$75.00; 3 horses, \$100.00; 4 cattle, \$36.00; other personal, \$36.00; tax, \$5.35; Pen. \$2.70; cost, \$92.00; total, \$13.35.

JUSTICE PRECINCT NO. 17.

Bolton, George—N. E. 1/4 Sec. 4, Twp. 4, S. R. 33 E., Imp. \$200.00; other personal, \$15.00; tax, \$9.47; Pen. \$4.70; cost, \$77.00; total, \$10.71.  
Burnett, Chas.—N. E. 1/4 Sec. 17, and S. E. 1/4 Sec. 8, Twp. 4, S. R. 33 E., Imp. \$50.00; 3 horses, \$45.00; 1 cow, \$15.00; 150 sheep, \$263.00; other personal, \$28.00; tax, \$14.76; Pen. \$4.47; cost, \$108.00; total, \$16.58.  
Caywood, Geo.—S. E. 1/4 Sec. 21, Twp. 4, S. R. 33 E., Imp. \$50.00; other personal, \$10.00; tax, \$2.64; Pen. \$1.30; cost, \$77.00; total, \$35.54.  
Clark, G. W.—S. E. 1/4 Sec. 9, and S. W. 1/4 Sec. 10, Twp. 4, S. R. 33 E., Imp. \$40.00; other personal, \$5.00; tax, \$1.99; Pen. \$1.00; cost, \$92.00; total, \$33.01.  
Copeland, H. D.—N. E. 1/4 Sec. 27, and S. E. 1/4 Sec. 22, Twp. 3, S. R. 33 E., Imp. \$150.00; 2 horses, \$60.00; 1 cow, \$15.00; other personal, \$49.00; tax, \$4.18; Pen. \$2.10; cost, \$108.00; total, \$54.47.  
Cruse, L. M.—S. W. 1/4 Sec. 14, and S. E. 1/4 Sec. 15, Twp. 4, S. R. 33 E., Imp. \$200.00; 2 horses, \$50.00; other personal, \$15.00; tax, \$4.14; Pen. \$2.20; cost, \$92.00; total, \$52.26.  
Cruse, W. A.—N. E. 1/4 Sec. 26, and N. W. 1/4 Sec. 25, Twp. 4, S. R. 33 E., Imp. \$200.00; 1 horse, \$40.00; 2 mules, \$80.00; 1 cow, \$15.00; other personal, \$46.00; tax, \$9.34; Pen. \$4.70; cost, \$108.00; total, \$10.89.  
Curlee, C. E.—S. E. 1/4 Sec. 34, Twp. 3, S. R. 33 E., Imp. \$40.00; tax, \$1.76; Pen. \$0.90; cost, \$62.00; total, \$2.47.  
Demaree, David—S. W. 1/4 Sec. 30, Twp. 3, S. R. 33 E., Imp. \$25.00; other personal, \$20.00; tax, \$1.76; Pen. \$0.90; cost, \$77.00; total, \$2.62.  
Daughan, G.—S. W. 1/4 Sec. 12, Twp. 4, S. R. 33 E., Imp. \$40.00; 2 horses, \$50.00; 1 cow, \$15.00; 1 swine, \$4.00; other personal, \$10.00; tax, \$5.47; Pen. \$2.70; cost, \$92.00; total, \$6.64.  
Doyle, W. L.—E. 1/2 Sec. 26, Twp. 3, S. R. 33 E., Imp. \$200.00; 3 horses, \$60.00; 2 mules, \$60.00; 14 cattle, \$126.00; 1 swine, \$5.00; other personal, \$44.00; tax, \$13.85; Pen. \$6.90; cost, \$115.52.  
Epperson, R. P.—S. W. 1/4 Sec. 35, Twp. 3, S. R. 33 E., and N. E. 1/4 S. R. 34 E., and S. W. 1/4 N. W. 1/4 Sec. 2, Twp. 4, S. R. 33 E., Imp. \$75.00; 3 horses, \$100.00; 4 cattle, \$36.00; other personal, \$36.00; tax, \$5.35; Pen. \$2.70; cost, \$92.00; total, \$13.35.

2 horses, \$80.00; 2 cattle, \$30.00; other personal, \$80.00; tax, \$6.35; Pen. \$3.50; cost, \$92.00; total, \$132.25.  
Little, D. T.—W. 1/4 Sec. 35, Twp. 5, S. R. 36 E., Imp. \$200.00; 4 horses, \$105.00; 2 cattle, \$80.00; other personal, \$22.00; last half tax, \$3.70; Pen. \$1.90; cost, \$92.00; total, \$4.81.  
Rector, C. A.—S. W. 1/4 Sec. 31, Twp. 4, S. R. 36 E., Imp. \$240.00; Imp. \$60.00; 2 horses, \$115.00; 1 cow, \$15.00; other personal, \$101.00; tax, \$16.32; Pen. \$8.20; cost, \$92.00; total, \$18.06.  
Richard, Dr. J.—S. E. 1/4 Sec. 30, Twp. 5, S. R. 37 E., Imp. \$200.00; 3 horses, \$60.00; 2 cattle, \$18.00; other personal, \$12.00; tax, \$3.76; Pen. \$1.90; cost, \$92.00; total, \$5.07.  
Riley, S. W.—S. 1/4 Sec. 20, Twp. 5, S. R. 37 E., Imp. \$150.00; 5 horses, \$125.00; 2 cattle, \$18.00; 1 swine, \$4.00; other personal, \$40.00; tax, \$6.44; Pen. \$3.32; cost, \$92.00; total, \$7.68.  
Roe, R. R.—S. W. 1/4 Sec. 35, Twp. 5, S. R. 36 E., Imp. \$25.00; 1 horse, \$30.00; 3 mules, \$190.00; 1 cow, \$15.00; other personal, \$35.00; tax, \$5.01; Pen. \$2.50; cost, \$92.00; total, \$6.18.  
Williams, J.—N. E. 1/4 Sec. 25, Twp. 4, S. R. 36 E., Imp. \$200.00; other personal, \$5.00; tax, \$1.11; Pen. \$0.65; cost, \$77.00; total, \$1.94.  
Williams, J. D.—S. W. 1/4 Sec. 27, Twp. 5, S. R. 36 E., Imp. \$75.00; 2 horses, \$125.00; 1 cow, \$9.00; other personal, \$14.00; tax, \$1.48; Pen. \$0.70; cost, \$92.00; total, \$2.47.  
Williams, J. W.—S. E. 1/4 Sec. 28, Twp. 5, S. R. 36 E., Imp. \$200.00; 2 horses, \$40.00; other personal, \$7.00; tax, \$3.10; Pen. \$1.16; cost, \$77.00; total, \$4.03.

JUSTICE PRECINCT NO. 18.

Boydston, Will—N. E. 1/4 Sec. 26, Twp. 3, S. R. 36 E., Val. \$240.00; Imp. \$30.00; tax, \$9.18; Pen. \$4.80; cost, \$77.00; total, \$10.41.  
Brown, L. V.—S. E. 1/4 Sec. 13, Twp. 3, S. R. 36 E., and S. W. 1/4 Sec. 18, Twp. 3, S. R. 37 E., Imp. \$230.00; and W. 1/2 Bk. 10, Leach Add to Portales, Val. \$100.00; Imp. \$120.00; 3 horses, \$80.00; 2 cattle, \$30.00; other personal, \$30.00; tax, \$22.45; Pen. \$1.12; cost, \$154.00; total, \$26.11.  
Manes, W. A.—S. W. 1/4 and W. 1/2 S. E. 1/4 S. R. 36 E., and N. E. 1/4 S. R. 37 E., Imp. \$240.00; 1 horse, \$15.00; 1 mule, \$20.00; other personal, \$22.00; tax, \$2.92; Pen. \$1.15; cost, \$138.00; total, \$44.45.  
Murphy, J. A.—S. W. 1/4 Sec. 18, Twp. 3, S. R. 36 E., Val. \$240.00; Imp. \$12.00; tax, \$12.35; Pen. \$6.20; cost, \$77.00; total, \$137.74.  
McGee, J. B.—S. E. 1/4 Sec. 19, Twp. 3, S. R. 37 E., and N. W. 1/4 Sec. 30, Twp. 4, S. R. 37 E., Imp. \$50.00; 2 horses, \$50.00; 6 cattle, \$60.00; other personal, \$25.00; tax, \$1.84; Pen. \$0.90; cost, \$123.00; total, \$33.16.  
Thomason, F. H.—N. W. 1/4 Sec. 18, Twp. 4, S. R. 36 E., Imp. \$75.00; 3 horses, \$140.00; 5 cattle, \$45.00; other personal, \$18.00; tax, \$4.08; Pen. \$2.20; cost, \$92.00; total, \$56.20.  
Thurman, Sam P.—N. W. 1/4 Sec. 4, Twp. 4, S. R. 36 E., Imp. \$100.00; 2 mules, \$80.00; other personal, \$9.00; tax, \$4.64; Pen. \$2.30; cost, \$77.00; total, \$56.64.  
Traweck, D. C.—S. W. 1/4 Sec. 21, and N. W. 1/4 Sec. 28, Twp. 3, S. R. 37 E., Imp. \$200.00; 3 horses, \$32.00; other personal, \$13.00; tax, \$2.33; Pen. \$1.12; cost, \$77.00; total, \$32.33.  
Turner, J. B.—S. E. 1/4 Sec. 5, Twp. 2, S. R. 34 E., Val. \$240.00; Imp. \$20.00; 2 horses, \$60.00; 2 cattle, \$30.00; other personal, \$6.00; tax, \$12.52; Pen. \$6.30; cost, \$92.00; total, \$14.07.  
Vernon, J. B.—E. 1/2 Sec. 21, Twp. 4, S. R. 36 E., Imp. \$150.00; 5 horses, \$145.00; 4 mules, \$92.00; 2 cattle, \$30.00; 2 jacks, \$60.00; other personal, \$56.00; tax, \$18.74; Pen. \$9.40; cost, \$108.00; total, \$230.76.  
Walker, L. M.—N. W. 1/4 Sec. 17, Twp. 4, S. R. 36 E., Imp. \$40.00; and mill at Long's P. O. Val. \$160.00; and 2 burros, \$4.00; other personal, \$32.00; last half tax, \$3.57; Pen. \$1.80; cost, \$108.00; total, \$44.83.  
Copeland, H. D.—N. E. 1/4 Sec. 27, and S. E. 1/4 Sec. 22, Twp. 3, S. R. 33 E., Imp. \$150.00; 2 horses, \$60.00; 1 cow, \$15.00; other personal, \$49.00; tax, \$4.18; Pen. \$2.10; cost, \$108.00; total, \$54.47.  
Cruse, L. M.—S. W. 1/4 Sec. 14, and S. E. 1/4 Sec. 15, Twp. 4, S. R. 33 E., Imp. \$200.00; 2 horses, \$50.00; other personal, \$15.00; tax, \$4.14; Pen. \$2.20; cost, \$92.00; total, \$52.26.  
Cruse, W. A.—N. E. 1/4 Sec. 26, and N. W. 1/4 Sec. 25, Twp. 4, S. R. 33 E., Imp. \$200.00; 1 horse, \$40.00; 2 mules, \$80.00; 1 cow, \$15.00; other personal, \$46.00; tax, \$9.34; Pen. \$4.70; cost, \$108.00; total, \$10.89.  
Curlee, C. E.—S. E. 1/4 Sec. 34, Twp. 3, S. R. 33 E., Imp. \$40.00; tax, \$1.76; Pen. \$0.90; cost, \$62.00; total, \$2.47.  
Demaree, David—S. W. 1/4 Sec. 30, Twp. 3, S. R. 33 E., Imp. \$25.00; other personal, \$20.00; tax, \$1.76; Pen. \$0.90; cost, \$77.00; total, \$2.62.  
Daughan, G.—S. W. 1/4 Sec. 12, Twp. 4, S. R. 33 E., Imp. \$40.00; 2 horses, \$50.00; 1 cow, \$15.00; 1 swine, \$4.00; other personal, \$10.00; tax, \$5.47; Pen. \$2.70; cost, \$92.00; total, \$6.64.  
Doyle, W. L.—E. 1/2 Sec. 26, Twp. 3, S. R. 33 E., Imp. \$200.00; 3 horses, \$60.00; 2 mules, \$60.00; 14 cattle, \$126.00; 1 swine, \$5.00; other personal, \$44.00; tax, \$13.85; Pen. \$6.90; cost, \$115.52.  
Epperson, R. P.—S. W. 1/4 Sec. 35, Twp. 3, S. R. 33 E., and N. E. 1/4 S. R. 34 E., and S. W. 1/4 N. W. 1/4 Sec. 2, Twp. 4, S. R. 33 E., Imp. \$75.00; 3 horses, \$100.00; 4 cattle, \$36.00; other personal, \$36.00; tax, \$5.35; Pen. \$2.70; cost, \$92.00; total, \$13.35.

JUSTICE PRECINCT NO. 19.

Buckler, J. W.—S. W. 1/4 Sec. 21, Twp. 2, S. R. 32 E., Imp. \$260.00; 3 horses, \$53.00; 2 mules, \$80.00; other personal, \$63.00; tax, \$9.18; Pen. \$4.60; cost, \$92.00; total, \$10.56.  
Clifton, C. E.—N. W. 1/4 Sec. 8, Twp. 2, S. R. 32 E., Val. \$240.00; Imp. \$30.00; tax, \$10.53; Pen. \$5.30; cost, \$77.00; total, \$11.83.  
Coulson, J. E.—Imp. on Sec. 16, Twp. 2, S. R. 33 E., Val. \$125.00; 6 horses, \$150.00; 3 cattle, \$27.00; 1 jack, \$20.00; other personal, \$20.00; tax, \$6.24; Pen. \$3.10; cost, \$92.00; total, \$7.47.  
Dillard, W. R.—N. 1/2 Sec. 29, Twp. 2, S. R. 32 E., Imp. \$200.00; 2 horses, \$30.00; other personal, \$19.00; tax, \$3.49; Pen. \$1.70; cost, \$77.00; total, \$4.43.  
Frame, G. J.—S. E. 1/4 Sec. 21, Twp. 2, S. R. 33 E., Imp. \$120.00; 3 horses, \$120.00; 2 mules, \$80.00; 5 cattle, \$45.00; other personal, \$62.00; tax, \$9.72; Pen. \$4.90; cost, \$92.00; total, \$11.13.  
Grimes, C. L.—W. 1/2 Sec. 19, Twp. 2, S. R. 32 E., Imp. \$200.00; 1 cow, \$120.00; other personal, \$15.00; tax, \$1.75; Pen. \$0.90; cost, \$77.00; total, \$2.43.  
Lark, W. A.—W. 1/2 N. E. 1/4 and E. 1/2 W. 1/4 Sec. 32, Twp. 2, S. R. 32 E., Imp. \$100.00; tax, \$4.90; Pen. \$2.50; cost, \$92.00; total, \$6.07.  
Maryhofen, M. D.—S. E. 1/4 Sec. 18, Twp. 2, S. R. 33 E., Val. \$240.00; Imp. \$40.00; tax, \$10.92; Pen. \$5.50; cost, \$77.00; total, \$12.24.  
McAllister, G. H.—S. E. 1/4 Sec. 9, Twp. 2, S. R. 32 E., Imp. \$120.00; 1 horse, \$15.00; 2 mules, \$40.00; other personal, \$20.00; tax, \$3.16; Pen. \$1.60; cost, \$92.00; total, \$4.24.  
McClennen, A. L.—S. E. 1/4 Sec. 4, Twp. 2, S. R. 32 E., Imp. \$100.00; 5 horses, \$68.00; 1 mule, \$40.00; other personal, \$16.00; tax, \$2.39; Pen. \$1.20; cost, \$34.33.  
McCombs, C. J.—S. E. 1/4 Sec. 23, Twp. 2, S. R. 32 E., Val. \$200.00; Imp. \$60.00; 3 horses, \$73.00; 4 cattle, \$36.00; other personal, \$32.00; tax, \$15.39; Pen. \$7.70; cost, \$92.00; total, \$17.08.  
O'Rourke, D. D.—S. W. 1/4 Sec. 6, Twp. 2, S. R. 32 E., Imp. \$80.00; 3 horses, \$43.00; other personal, \$15.00; tax, \$2.40; Pen. \$1.20; cost, \$77.00; total, \$35.29.  
Shaw, W. F.—N. E. 1/4 Sec. 23, Twp. 2, S. R. 32 E., Val. \$240.00; Imp. \$140.00; and lots 1 and 2, Bk. 34, Portales, Val. \$50.00; Imp. \$20.00; 2 cattle, \$24.00; other personal, \$20.00; tax, \$20.27; Pen. \$10.10; cost, \$11.23; total, \$22.51.  
Shay, J. B.—S. E. 1/4 Sec. 14, Twp. 2, S. R. 32 E., Val. \$240.00; Imp. \$60.00; tax, \$10.20; Pen. \$5.30; cost, \$77.00; total, \$15.78.  
Tucker, T. C.—S. E. 1/4 Sec. 24, Twp. 2, S. R. 32 E., Imp. \$150.00; 3 horses, \$45.00; 5 cattle, \$45.00; 1 swine, \$4.00; other personal, \$20.00; tax, \$2.81; Pen. \$1.40; cost, \$92.00; total, \$3.87.  
Vaughan, E. A.—N. E. 1/4 Sec. 27, and N. W. 1/4 Sec. 27, Twp. 2, S. R. 32 E., Imp. \$150.00; 1 horse, \$15.00; 2 cattle, \$27.00; other personal, \$42.00; tax, \$1.81; Pen. \$0.90; cost, \$108.00; total, \$2.98.  
Venoble, H. M.—S. E. 1/4 Sec. 3, Twp. 2, S. R. 32 E., Imp. \$150.00; 3 horses, \$40.00; 2 mules, \$60.00; 6 cattle, \$54.00; other personal, \$16.00; tax, \$4.62; Pen. \$2.30; cost, \$108.00; total, \$5.93.  
Adams, R. H.—N. W. 1/4 Sec. 31, Twp. 1, S. R. 30 E., Val. \$228.00; other personal, \$30.00; tax, \$10.06; Pen. \$5.00; cost, \$77.00; total, \$11.33.  
Aston, J. C.—N. E. 1/4 and N. 1/2 N. W. 1/4, and N. W. 1/4 N. E. 1/4 Sec. 23, Twp. 2, S. R. 29 E., Imp. \$125.00; 4 horses, \$85.00; 3 cattle, \$27.00; other personal, \$30.00; tax, \$3.28; Pen. \$1.70; cost, \$123.00; total, \$4.76.  
Caldwell, J. W.—S. W. 1/4 Sec. 13, Twp. 2, S. R. 32 E., Imp. \$200.00; 2 horses, \$73.00; 1 mule, \$30.00; other personal, \$37.00; last half tax, \$3.26; Pen. \$1.60; cost, \$92.00; total, \$4.34.  
Crawford, Miss Pearl—N. E. 1/4 Sec. 20, Twp. 2, S. R. 30 E., Imp. \$240.00; Imp. \$50.00; tax, \$12.74; Pen. \$6.40; cost, \$77.00; total, \$14.17.  
Crawford, J. N.—S. E. 1/4 Sec. 19, Twp. 2, S. R. 30 E., Imp. \$40.00; 2 horses, \$48.00; 2 cattle, \$18.00; other personal, \$33.00; tax, \$6.35; Pen. \$3.20; cost, \$92.00; total, \$7.59.  
Crawford, F. M.—S. E. 1/4 Sec. 18, and N. E. 1/4 Sec. 19, Twp. 2, S. R. 30 E., Imp. \$200.00; 2 horses, \$48.00; 1 mule, \$16.00; other personal, \$37.00; last half tax, \$3.26; Pen. \$1.60; cost, \$92.00; total, \$4.34.  
Crawford, J. N.—S. E. 1/4 Sec. 19, Twp. 2, S. R. 30 E., Imp. \$40.00; 2 horses, \$48.00; 2 cattle, \$18.00; other personal, \$33.00; tax, \$6.35; Pen. \$3.20; cost, \$92.00; total, \$7.59.  
Crawford, F. M.—S. E. 1/4 Sec. 18, and N. E. 1/4 Sec. 19, Twp. 2, S. R. 30 E., Imp. \$200.00; 2 horses, \$48.00; 1 mule, \$16.00; other personal, \$37.00; last half tax, \$3.26; Pen. \$1.60; cost, \$92.00; total, \$4.34.  
Crawford, J. N.—S. E. 1/4 Sec. 19, Twp. 2, S. R. 30 E., Imp. \$40.00; 2 horses, \$48.00; 2 cattle, \$18.00; other personal, \$33.00; tax, \$6.35; Pen. \$3.20; cost, \$92.00; total, \$7.59.  
Crawford, F. M.—S. E. 1/4 Sec. 18, and N. E. 1/4 Sec. 19, Twp. 2, S. R. 30 E., Imp. \$200.00; 2 horses, \$48.00; 1 mule, \$16.00; other personal, \$37.00; last half tax, \$3.26; Pen. \$1.60; cost, \$92.00; total, \$4.34.  
Crawford, J. N.—S. E. 1/4 Sec. 19, Twp. 2, S. R. 30 E., Imp. \$40.00; 2 horses, \$48.00; 2 cattle, \$18.00; other personal, \$33.00; tax, \$6.35; Pen. \$3.20; cost, \$92.00; total, \$7.59.  
Crawford, F. M.—S. E. 1/4 Sec. 18, and N. E. 1/4 Sec. 19, Twp. 2, S. R. 30 E., Imp. \$200.00; 2 horses, \$48.00; 1 mule, \$16.00; other personal, \$37.00; last half tax, \$3.26; Pen. \$1.60; cost, \$92.00; total, \$4.34.  
Crawford, J. N.—S. E. 1/4 Sec. 19, Twp. 2, S. R. 30 E., Imp. \$40.00; 2 horses, \$48.00; 2 cattle, \$18.00; other personal, \$33.00; tax, \$6.35; Pen. \$3.20; cost, \$92.00; total, \$7.59.  
Crawford, F. M.—S. E. 1/4 Sec. 18, and N. E. 1/4 Sec. 19, Twp. 2, S. R. 30 E., Imp. \$200.00; 2 horses, \$48.00; 1 mule, \$16.00; other personal, \$37.00; last half tax, \$3.26; Pen. \$1.60; cost, \$92.00; total, \$4.34.  
Crawford, J. N.—S. E. 1/4 Sec. 19, Twp. 2, S. R. 30 E., Imp. \$40.00; 2 horses, \$48.00; 2 cattle, \$18.00; other personal, \$33.00; tax, \$6.35; Pen. \$3.20; cost, \$92.00; total, \$7.59.  
Crawford, F. M.—S. E. 1/4 Sec. 18, and N. E. 1/4 Sec. 19, Twp. 2, S. R. 30 E., Imp. \$200.00; 2 horses, \$48.00; 1 mule, \$16.00; other personal, \$37.00; last half tax, \$3.26; Pen. \$1.60; cost, \$92.00; total, \$4.34.  
Crawford, J. N.—S. E. 1/4 Sec. 19, Twp. 2, S. R. 30 E., Imp. \$40.00; 2 horses, \$48.00; 2 cattle, \$18.00; other personal, \$33.00; tax, \$6.35; Pen. \$3.20; cost, \$92.00; total, \$7.59.  
Crawford, F. M.—S. E. 1/4 Sec. 18, and N. E. 1/4







Val. \$240.00, Imp. \$60.00, tax \$13.20, Pen. \$6.60, cost \$6.62, total \$14.48.

and S. W. S. E. 1/4 Sec. 12, Twp. 1, S. R. 34, Val. \$240.00, Imp. \$60.00, tax \$13.20, Pen. \$6.60, cost \$6.62, total \$14.48.

Notice is further given that the undersigned Tax Collector of Roosevelt County will, on the second Monday in February, 1913, offer for sale at public auction at the northeast front door of the Court House at Portales, Roosevelt County, New Mexico, in the manner and form provided by law, the property set forth and described in the foregoing list, or as much thereof as may be necessary to realize the respective amounts due, and that said sale will be continued from day to day, not exceeding sixty days, until all of said property has been disposed of.

29. La Lande, Val. \$120.00, Imp. \$30.00, tax \$5.40, Pen. \$2.70, cost \$2.72, total \$8.82.

### DELINQUENT TAX LIST For the Year 1909. ROOSEVELT COUNTY. Amounts Not Less Than Twenty-five Dollars.

The delinquent tax list of the known and unknown owners of land, real estate and personal property of Roosevelt County, New Mexico, as levied and assessed against said property for the year 1909, now due thereon and unpaid, amounting in the aggregate in each case to not less than twenty-five (\$25.00) dollars.

Notice is hereby given that the following list contains the names of the owners of all property upon which tax is levied for the year 1909, in and for the Territory of New Mexico, now the State of New Mexico, Roosevelt County, as shown by the Treasurer's books of said county in the office of the said Treasurer at Portales, New Mexico, amounting to not less than twenty-five (\$25.00) dollars, in each instance, and which have become delinquent by reason of non-payment, together with a description of the property, and the amount of the taxes, penalties and costs due, opposite each name and description, together with a separate statement of the taxes due on personal property, whether the several taxes are due from the same owner or owners.

Delinquent tax list for year 1909, in amounts of \$25.00 and above.

**Justice Precinct No. 1.**  
G. W. Baker—S. E. 1/4 Sec. 24, Twp. 1 S., R. 34 E., Val. \$187.00, Imp. \$360.00, 65 ft. lots 7, 8, Bk. 12, Portales, Val. \$125.00, Imp. \$240.00; Lots 10, 11, 12, Bk. 10, Portales, Val. \$350.00, Imp. \$700.00; Lot 5, Bk. 3, Portales, Val. \$50.00; Lot 1, Bk. 9, E. Portales, Val. \$20.00; Lots 4, 5, 6, Bk. 8, E. Portales, Val. \$75.00, Imp. \$80.00; 2 horses \$40.00, 19 cattle \$285.00, 20 swine \$70.00, other personal \$64.00, tax \$140.43, Pen. \$7.02, cost \$23.00, total \$149.75.

Crosby, Fred—34x100 ft. next to alley out of lots 1 & 2, Bk. 15, Portales, Val. \$204.00, Imp. \$408.00; Lot 2, Bk. 15, Portales, Val. \$100.00; Lots 11, 12, Bk. 29, Portales, Val. \$100.00, Imp. \$480.00; 1 cow \$15.00, other personal \$330.00, tax \$97.94, Pen. \$4.90, cost \$1.38, total \$104.22.

Fairly & Woodcock—20 ft. off N. W. side of lot 12, Bk. 21, Portales, Val. \$500.00; Lot 11, Bk. 21, Portales, Val. \$200.00, tax \$47.95, Pen. \$2.40, cost \$2.00, total \$52.35.

Howard, Joe—Lots 7, 8, 9, 10, 11, 12, Bk. 28, Portales, Val. \$330.00, Imp. \$660.00; 1 horse \$30.00, 1 cow \$15.00, other personal \$188.00, tax \$42.82, Pen. \$2.14, cost \$9.20, total \$45.88.

Humble, Sallie A.—S. W. 1/4 Sec. 25, Twp. 1 S., R. 34 E., Val. \$279.00, Imp. \$558.00; 4 horses \$107.00, 4 cattle \$48.00, 3 swine \$10.00, other personal \$407.00, tax \$102.99, Pen. \$5.15, cost \$1.08, total \$109.22.

Kuykendall, A. I.—N. E. 1/4 & S. W. 1/4 Sec. 32, Twp. 2 S., R. 34 E., Imp. \$720.00, 3 horses \$72.00, 14 cattle \$126.00, 2 swine \$7.00, other personal \$59.00, tax \$38.71, Pen. \$1.94, cost \$1.08, total \$41.73.

Morris, C. W. & Son—Lots 1, 2, 3, 4, 5, 6, Bk. 20, Portales, Val. \$240.00, Imp. \$240.00, other personal \$1004.00, tax \$101.65, Pen. \$5.08, cost \$7.77, total \$107.50.

**Justice Precinct No. 2.**  
Goodnight, C. N.—30x130 ft. lot 1, Bk. 21, Elida, Val. \$200.00, Imp. \$1000.00, tax \$58.20, Pen. \$2.91, cost \$7.77, total \$68.88.

Taylor, J. E.—Imp. on N. E. 1/4 Sec. 29, Twp. 3 S., R. 31 E., Val. \$440.00, 3 horses \$65.00, 11 cattle \$123.00, 2 swine \$7.00, other personal \$25.00, tax \$23.46, Pen. \$1.17, cost \$1.08, total \$25.71.

Cooper, W. H.—N. W. 1/4 Sec. 31, Twp. 4 S., R. 31 E., Val. \$400.00, Imp. on Sec. 36, Twp. 4 S., R. 31 E., Val. \$400.00, 4 horses \$120.00, 1 mule \$50.00, 4 cattle \$35.00, 3 swine \$12.00, other personal \$65.00, tax \$26.14, Pen. \$1.30, cost \$1.38, total \$28.82.

Kilpatrick, W. P.—Lots 7, 8, Bk. 15, Lots 3, 4, 5, Lots 4 to 12, Bk. 7, Lots 1, 8, 9, inc., Bk. 8, Lots 7 to 12, inc., Bk. 8, Lots 7 to 12, Bk. 9, Lots 4 to 12, inc., Bk. 10, Lots 7 to 12, inc., Bk. 11, Lots 7 to 12, Bk. 12, Lots 7 to 12, Bk. 13, Lots 7 to 12, Bk. 14, Lots 7 to 12, Bk. 15, Lots 7 to 12, Bk. 16, Lots 7 to 12, Bk. 17, Lots 7 to 12, Bk. 18, Lots 7 to 12, Bk. 19, Lots 7 to 12, Bk. 20, Lots 7 to 12, Bk. 21, Lots 7 to 12, Bk. 22, Lots 7 to 12, Bk. 23, Lots 7 to 12, Bk. 24, Lots 1, 2, 3, 4, 8, 9, 10, 11, 12, inc., Bk. 27, Lots 3, 4, 5, 6, 8, 9, 10, 11, 12, inc., Bk. 28, Bks. 29, 30, & 31, all in Kilpatrick Add to Elida, tax \$24.95, Pen. \$1.50, cost \$4.45, total \$27.90.

Wood, I. M.—S. W. 1/4 Sec. 10, Twp. 5 S., R. 32 E., Val. Imp. \$57.00, Lots 10, 11, 12, Bk. 14, Morrow Add to Elida, Val. \$30.00, 1 horse \$40.00, 4 mules \$200.00, 2 cattle \$30.00, other personal \$80.00, tax \$24.46, Pen. \$1.22, cost \$1.28, total \$27.96.

**Justice Precinct No. 7.**  
Glendon, Jake N. W. 1/4 Sec. 6, Twp. 2 S., R. 36 E., Val. Imp. \$100.00, 2 horses \$30.00, 3 mules \$50.00, 50 cattle \$450.00, tax \$26.54, Pen. \$1.33, cost \$9.20, total \$28.79.

Mason, M. C.—S. W. 1/4 Sec. 3, Twp. 1 S., R. 35 E., Val. \$235.00, Imp. \$240.00, 4 horses \$65.00, 2 mules \$60.00, 8 cattle \$72.00, 2 swine \$7.00, other personal \$32.00, tax \$25.48, Pen. \$1.27, cost \$1.23, total \$27.98.

**Justice Precinct No. 10.**  
Gardner, S.—Lots 5, 6, 7, 8, Bk. 21, Talban, Val. \$100.00, Imp. \$200.00, 1 cow \$15.00, other personal \$820.00, tax \$40.73, Pen. \$2.04, cost \$7.77, total \$43.54.

**Justice Precinct No. 20.**  
Bethel, J. A.—W. 1/2 S. W. 1/4 & S. E. 1/4 S. W. 1/4 & S. W. 1/4 Sec. 8, Twp. 3 S., R. 31 E., Val. \$261.00, Imp. \$70.00, 6 horses \$165.00, 2 mules \$110.00, 3 cattle \$27.00, other personal \$85.00, tax \$23.59, Pen. \$1.18, cost \$1.38, total \$26.15.

**Justice Precinct No. 1—Additional.**  
Tabner, Mack—Bk. 4, 5, 73, 74, 75, & Lots 3, 4, 5, 6, Bk. 34 & Lots 2, 4, Bk. 54; Lots 2, 3, 4, 5, 6, Bk. 72; Lots 7, 8, 9, Bk. 78, and

that part of Bk. 78 east of alley, all in Portales, tax \$23.89, Pen. \$1.19, cost \$1.54, total \$26.62.

Shannon, H. A.—Lot 9, Bk. 17, Elida, Val. \$200.00, Imp. \$3,000.00, tax \$155.20, Pen. \$6.76, cost \$8.20, total \$162.58.

Dykes, C. W.—S. E. 1/4 Sec. 12, Twp. 2 S., R. 33 E., Val. \$200.00, Imp. \$500.00, tax \$26.95, Pen. \$1.35, cost \$7.77, total \$29.07.

**Justice Precinct No. 1—Unknown.**  
Lots 1 & 2, Bk. 14, Portales, Val. \$1000.00, tax \$68.50, Pen. \$3.43, cost \$4.46, total \$72.39.

**Justice Precinct No. 2—Unknown.**  
Lot 8, Bk. 17, Elida, Val. \$200.00, Imp. \$300.00, tax \$24.25, Pen. \$1.21, cost \$4.46, total \$25.92.

Delinquent tax list for year 1909, amounts of \$25.00 and above.

**Justice Precinct No. 1.**  
Lots 1 & 2, Bk. 14, Portales, Val. \$1000.00, tax \$68.50, Pen. \$3.43, cost \$4.46, total \$72.39.

**Justice Precinct No. 2.**  
Shannon, H. A.—Lot 9, Bk. 17, Elida, Val. \$200.00, Imp. \$3000.00, tax \$155.20, Pen. \$6.76, cost \$8.20, total \$163.59.

**Unknown—Precinct No. 2.**  
Lot 8, Bk. 17, Elida, Val. \$200.00, Imp. \$300.00, tax \$24.25, Pen. \$1.21, cost \$4.46, total \$25.91.

**Justice Precinct No. 20.**  
Bethel, J. A.—W. 1/2 S. W. 1/4 & S. E. 1/4 S. W. 1/4 & S. W. 1/4 Sec. 8, Twp. 3 S., R. 31 E., Val. \$261.00, Imp. \$70.00, 6 horses \$165.00, 2 mules \$110.00, 3 cattle \$27.00, other personal \$85.00, tax \$23.59, Pen. \$1.18, cost \$1.38, total \$26.15.

**Justice Precinct No. 22.**  
Hilton, W. H.—W. 1/2 N. E. 1/4 & W. 1/2 S. E. 1/4 Sec. 20, Twp. 4 N., R. 29 E., Val. \$200.00, Imp. \$200.00, 22 horses \$280.00, 2 mules \$40.00, 10 cattle \$90.00, 800 sheep \$1400.00, other personal \$40.00, tax \$91.57, Pen. \$4.58, cost \$1.38, total \$97.53.

State of New Mexico, County of Roosevelt.

Office of Treasurer and Ex-Officio Collector.

To the delinquent tax payers whose names appear in the foregoing list, and to the unknown owners of property appearing therein:

Take notice that the undersigned Treasurer and Ex-Officio Collector of taxes in and for Roosevelt County, New Mexico, will apply to the District Court in and for said county, on the 24th day of February, 1913, for judgment against the lands, real estate and personal property described in the foregoing list, together with costs and penalties, and for an order to sell the same to satisfy said judgment; and that he will within thirty days after the rendition of said judgment against said property described in said list, and after having given notice by hand bills posted at the north-east door of the Court House in Portales, Roosevelt County, New Mexico, at least ten days prior to date of sale, offer for sale at public auction in front of said building, the real estate and personal property described in said notice, against which judgment may be rendered for the amount of taxes, penalties and costs due thereon.

The reason this tax list was not published and property sold for taxes at the time required by law, was because of inability to correctly prepare the list within the time so required; and the further reason is that this list was published with a return day on October 26, 1911, but an error was made in the publication of the same, which necessitates a republication.

This notice is given, and said property will be sold in accordance with the provisions of Chapter 22 of the Acts of the Legislative Assembly of the Territory of New Mexico, now State of New Mexico, for the year 1899, approved March 1, 1899, and other laws of the Territory of New Mexico, now State of New Mexico, which necessitates a republication.

Moses B. Jones,  
Treasurer and Ex-Officio Collector of Roosevelt County, New Mexico.

### DELINQUENT TAX LIST For the Year 1908. ROOSEVELT COUNTY. Amounts Not Less Than Twenty-five Dollars.

The delinquent tax list of the known and unknown owners of land, real estate and personal property of Roosevelt County, New Mexico, as levied and assessed against said property for the year 1908, now due thereon and unpaid, amounting in the aggregate in each case to not less than twenty-five (\$25.00) dollars.

Notice is hereby given that the following list contains the names of the owners of all property upon which tax is levied for the year 1908, in and for the Territory of New Mexico, Roosevelt County, as shown by the Treasurer's books of said county in the office of said Treasurer at Portales, New Mexico, amounting to not less than twenty-five (\$25.00) dollars, in each instance, and which have become delinquent by reason of non-payment, together with a description of the property, and the amount of the taxes, penalties and costs due, opposite each name and description, together with a separate statement of the taxes due on personal property, whether the several taxes are due from the same owner or owners.

Delinquent tax list for year 1908, in amounts of \$25.00 and above.

**Justice Precinct No. 1.**  
Aberns, H. T.—Lots 1, 2, 3, 4, Bk. 3, Portales, Val. \$100.00, and S. E. 1/4 S. W. 1/4 & Bk. 9, Portales, Val. \$1000.00, Imp. \$1500.00, 1 horse \$40.00, 1 burro \$20.00, other personal \$1050.00, last 1/2 tax \$73.86, Pen. \$3.69, cost \$1.23, total \$78.78.

Gleghorn, H. B.—S. E. 1/4 Sec. 23, Twp. 1 S., R. 33 E., Val. \$244.00, Imp. \$300.00, and W. 1/2 N. E. 1/4 & S. E. 1/4 of N. W. 1/4, and N. E. 1/4 S. W. 1/4 Sec. 4, Twp. 2 S., R. 34 E., Imp. \$120.00; Lots 16 to 24, inc., Bk. 12, Franklin Add to Portales, Val. \$27.00, tax \$27.64, Pen.

\$1.38, cost \$1.69, total \$30.71.

Humble, Sallie—S. W. 1/4 Sec. 25, Twp. 1 S., R. 34 E., Val. \$279.00, Imp. \$558.00, 4 horses \$112.00, 4 cattle \$47.00, 12 swine \$42.00, other personal \$245.00, tax \$64.78, Pen. \$3.24, cost \$1.08, total \$69.10.

Morris, C. W. & Son—Lots 1, 2, 3, 4, 5, 6, Bk. 20, Portales, Val. \$200.00, Imp. \$200.00, 2 swine \$70.00, other personal \$1000.00, last 1/2 tax \$29.40, Pen. \$1.47, cost \$1.08, total \$31.95.

Self, Mrs. L. A.—N. 1/2 Sec. 33, Twp. 1 S., R. 33 E., Val. \$470.00, Imp. \$390.00, tax \$30.10, Pen. \$1.29, cost \$7.77, total \$32.16.

**Justice Precinct No. 5.**  
Hall, O. N.—W. 1/2 N. W. 1/4 & N. W. 1/4 of S. W. 1/4 Sec. 29, Twp. 2 S., R. 33 E., Val. Imp. \$600.00; Lot 1, Bk. 17, Portales, Val. \$350.00, Imp. \$400.00; 8 horses \$120.00, 3 cattle \$30.00, other personal \$188.00, tax \$56.00, Pen. \$2.80, cost \$1.38, total \$60.27.

Wilmos, Henry—N. W. 1/4 Sec. 20, Twp. 2 S., R. 30 E., Val. \$159.00; Lots 1 & 2, Bk. 40, Gee Add to Elida, Val. \$20.00; 2 horses \$90.00, other personal \$1233.00, tax \$38.58, Pen. \$1.93, cost \$1.08, total \$41.59.

**Justice Precinct No. 12.**  
Armstrong, J. W.—N. W. 1/4 Sec. 31, Twp. 5 S., R. 34 E., Imp. \$325.00, 5 horses \$150.00, 2 mules \$160.00, other personal \$75.00, tax \$32.26, Pen. \$1.61, cost \$9.20, total \$34.79.

Delinquent tax list for year 1908, in amounts of \$25.00 and above.

**Justice Precinct No. 1—Unknown.**  
20 ft. out of lots 5 & 6, Bk. 15, Portales, Val. \$100.00, Imp. \$500.00, tax \$24.00, Pen. \$1.20, cost \$6.20, total \$25.82.

Lot 10, Bk. 15, Portales, Val. \$500.00, Imp. \$1000.00, tax \$60.00, Pen. \$3.00, cost \$4.46, total \$63.46.

Lots 7, 8, 9, 10, 11, 12, Bk. 29, Portales, Val. \$60.00, Imp. \$400.00, tax \$30.40, Pen. \$1.52, cost \$6.20, total \$32.54.

Palmer, R. A.—Imp. on Sec. 16, Twp. 3 N., R. 28 E., S. W. 1/4 N. W. 1/4 Sec. 22, Twp. 3 N., R. 28 E., \$330.00, 13 horses \$232.00, 95 cattle \$675.00, 3 swine \$11.00, other personal \$106.00, tax \$43.46, Pen. \$2.17, cost \$1.23, total \$46.86.

Lots 3 & 4, Bk. 22, Portales, Val. \$300.00, Imp. \$300.00, tax \$24.00, Pen. \$1.20, cost \$6.30, total \$25.83.

Allen, H. T.—Lots 7, 8, 9, 10, 11, 12, Bk. 20, Portales, Val. \$180.00, Imp. \$400.00, tax \$27.70, Pen. \$1.69, cost \$7.30, total \$30.32.

State of New Mexico, County of Roosevelt.

Office of Treasurer and Ex-Officio Collector.

To the delinquent tax payers whose names appear in the foregoing list, and to the unknown owners of property appearing therein:

Take notice that the undersigned Treasurer and Ex-Officio Collector of taxes in and for Roosevelt County, New Mexico, will apply to the District Court in and for said county, on the 24th day of February, 1913, for judgment against the lands, real estate and personal property described in the foregoing list, together with costs and penalties, and for an order to sell the same to satisfy said judgment; and that he will within thirty days after the rendition of said judgment against said property described in said list, and after having given notice by handbills posted at the north-east door of the Court House in Portales, Roosevelt County, New Mexico, at least ten days prior to date of sale, offer for sale at public auction in front of said building, the real estate and personal property described in said notice, against which judgment may be rendered for the amount of taxes, penalties and costs due thereon.

The reason this tax list was not published and property sold for taxes at the time required by law, was because of inability to correctly prepare the list within the time so required; and the further reason is that this list was published with a return day on October 26, 1911, but an error was made in the publication of the same, which necessitates a republication.

This notice is given, and said property will be sold in accordance with the provisions of Chapter 22 of the Acts of the Legislative Assembly of the Territory of New Mexico, now State of New Mexico, for the year 1899, approved March 1, 1899, and other laws of the Territory of New Mexico, now State of New Mexico, which necessitates a republication.

This notice is given, and said property will be sold in accordance with the provisions of Chapter 22 of the Acts of the Legislative Assembly of the Territory of New Mexico, now State of New Mexico, for the year 1899, approved March 1, 1899, and other laws of the Territory of New Mexico, now State of New Mexico, which necessitates a republication.

Moses B. Jones,  
Treasurer and Ex-Officio Collector of Roosevelt County, New Mexico.

### DELINQUENT TAX LIST For the Year 1908. ROOSEVELT COUNTY. Amounts Not Less Than Twenty-five Dollars.

The delinquent tax list of the known and unknown owners of land, real estate and personal property of Roosevelt County, New Mexico, as levied and assessed against said property for the year 1908, now due thereon and unpaid, amounting in the aggregate in each case to not less than twenty-five (\$25.00) dollars.

Notice is hereby given that the following list contains the names of the owners of all property upon which tax is levied for the year 1908, in and for the Territory of New Mexico, Roosevelt County, as shown by the Treasurer's books of said county in the office of said Treasurer at Portales, New Mexico, amounting to not less than twenty-five (\$25.00) dollars, in each instance, and which have become delinquent by reason of non-payment, together with a description of the property, and the amount of the taxes, penalties and costs due, opposite each name and description, together with a separate statement of the taxes due on personal property, whether the several taxes are due from the same owner or owners.

Delinquent tax list for year 1908, in amounts of \$25.00 and above.

**Justice Precinct No. 1.**  
Aberns, H. T.—Lots 1, 2, 3, 4, Bk. 3, Portales, Val. \$100.00, and S. E. 1/4 S. W. 1/4 & Bk. 9, Portales, Val. \$1000.00, Imp. \$1500.00, 1 horse \$40.00, 1 burro \$20.00, other personal \$1050.00, last 1/2 tax \$73.86, Pen. \$3.69, cost \$1.23, total \$78.78.

Gleghorn, H. B.—S. E. 1/4 Sec. 23, Twp. 1 S., R. 33 E., Val. \$244.00, Imp. \$300.00, and W. 1/2 N. E. 1/4 & S. E. 1/4 of N. W. 1/4, and N. E. 1/4 S. W. 1/4 Sec. 4, Twp. 2 S., R. 34 E., Imp. \$120.00; Lots 16 to 24, inc., Bk. 12, Franklin Add to Portales, Val. \$27.00, tax \$27.64, Pen.

\$1.38, cost \$1.69, total \$30.71.

Humble, Sallie—S. W. 1/4 Sec. 25, Twp. 1 S., R. 34 E., Val. \$279.00, Imp. \$558.00, 4 horses \$112.00, 4 cattle \$47.00, 12 swine \$42.00, other personal \$245.00, tax \$64.78, Pen. \$3.24, cost \$1.08, total \$69.10.

Morris, C. W. & Son—Lots 1, 2, 3, 4, 5, 6, Bk. 20, Portales, Val. \$200.00, Imp. \$200.00, 2 swine \$70.00, other personal \$1000.00, last 1/2 tax \$29.40, Pen. \$1.47, cost \$1.08, total \$31.95.

### RIGHT CARE OF TEETH

MOST HIGHLY DESIRABLE POINT OF BEAUTY.

Increasing Daily Attention and Constant Visits to the Dentist Are Imperative if Good Looks Are to Be Preserved.

A good, firm white set of teeth is more to be desired than a rare string of pearls. Unfortunately, all cannot possess good teeth, but the few women who have a perfectly good white set of teeth should guard them as they would the finest jewels. On good authority, it may be stated that a bad stomach causes bad teeth, and if the stomach is not kept in good condition, no matter how strong the teeth may be, they cannot last.

Germs develop and live almost everywhere. When there is one bad tooth in the mouth, there is certain to be germs. One bad tooth not taken care of in time may lead to many visits to the dentist and possibly the loss of one or more teeth.

Some years back the dentist would be visited once a year, later on twice a year was considered sufficient, but now four times or every three months is deemed none too often to have the dentist look your teeth over. There may be a tiny cavity, so small in fact, that it is revealed only when the dentist looks through his magnifying glass. But that cavity attended to in time will involve small cost, little pain and result in the preservation of the tooth. Sometimes the dentist's examination may fail to reveal a small cavity way down near a root and if you yourself do not find it soon it will mean a good-sized filling when you next visit the dentist. Therefore, if longer than three months is allowed to elapse between the visits to the dentist it is easy to estimate the damage that may result to your teeth.

Much has been written and said concerning the care of the teeth, and in many instances the statements are exaggerated. One of them—that the condition of the teeth depends wholly on the care given them—is arbitrary and untrue. As a matter of cleanliness and means of adding the preservation and whitening to the beauty of the teeth, increasing daily attention should be given to them, but even under these ministrations teeth will decay, lose their color and become useless, and it is not unusual to see rows of "black" white, sound-looking teeth that have never known brush or dentifrice.

Unsound teeth are due to constitutional defects, unless the teeth have been abused by being made to serve as nut-crackers or having some equally abnormal task forced upon them. Their color, too, if dark, may result from the use of iron as a medicine, or from an acid condition of the stomach, and all brushing, cleaning and polishing that may be given them will not restore them to their original whiteness.

There are also teeth which are of a waxy-white or yellow ivory tint. The former have pearly, transparent ideas, indicating a delicate constitution, and they are frail and doomed soon to decay. The latter are strong and generally belong to a person of vigorous constitution, but no amount of brushing or scouring will ever bleach them to whiteness that is not natural to them.

It is claimed by some that sweets are injurious to the teeth. Pure cane sugar candy or maple sugar will not corrode the teeth, even if one partake copiously of these sweets. The teeth need work and exercise, and if properly used and not abused, whatever is good for the stomach and can be properly digested will not harm the teeth.

The real harm is done when crumbs are left in the teeth, especially over night. Then acid accumulates and slowly eats the enamel, and once this occurs there will soon be a cavity.

Never use a toothpick of any kind. For removing the crumbs between the teeth dental floss is better. It should be drawn between the teeth after eating and always before retiring at night. It is not necessary to use powder every day, but it is necessary to brush the teeth morning and night with tepid water to which a pinch or two of borax has been added. This sweetens the breath and keeps the teeth clean. Two or three times a week brush them with powder, and once a month give them a general cleaning with pulverized pumice rinsing the teeth thoroughly afterward.

A cleansing and refreshing tooth powder may be made with the following ingredients:

Equal parts of pre-bleached, chalky powdered orris root, borax and powdered castile soap. Welch these ingredients, and if a half pound or more, five cents worth of oil of wintergreen may be added. Then sift all through several times. When not using, keep closely covered.

If the practice of rinsing the teeth and month after eating were more generally observed, the teeth would last longer and dentists' bills would be fewer. Pour a pint of boiling water over a tablespoonful of bicarbonate of soda. When cool is may be used to rinse the teeth, as this destroys the accumulation of acid. Larzer proportions may be mixed and kept handy for use. It takes but a moment to rinse the teeth, and this precaution helps in a large measure to preserve them.

**New Scarfs Attractive.**  
Some of the new scarfs are quite attractive. One model is in all black—silk with longish black tassels. Others are black, with a gay lining of plaid or striped silk.

### N. E. CHAPMAN, AN ADVOCATE OF FRESH EGGS

N. E. Chapman, Advocate of Fresh Eggs—No Hen ever laid a bad egg. Nothing is more pure and innocent than a new-laid egg. But if ten days elapse before the farmer collects that egg and takes it to the local storekeeper, and if the storekeeper holds it a week or so before shipping, and if the egg carries another week or more on hot rail-tray platforms

A Newspaper man says its Peculiar about these COAL FAMINES and wants a REMEDY to PREVENT them. BUY your COAL NEXT SUMMER when PRICES are LOW and "THERE'LL BE NO FAMINES."

# ASK CONNALLY COAL KOMPANY

3 TELEPHONE 3 3 TELEPHONE 3 3 TELEPHONE 3 3

## The Local Field



Mr. G. W. Alexander, who bought forty acres of the McMinn place some three miles west of town arrived with his family from Rocky Ford, Colorado Saturday and will immediately go to work on his farm. Mr. Alexander and family started from Rocky Ford over land along with Mr. Owens and family who have also purchased a piece of land through Mr. Vinson, but were frozen out at Trinidad and decided to take the train and let Mr. Owens come through when the weather moderated.

When you want your suit neatly cleaned and pressed—Phone N. C. Landers & Co. No. 7 and you will have their prompt and careful service. We also make a specialty of cleaning and pressing ladies skirts.

Frank Ball left this week for Kansas where he will go to take half interest in one of the up to date grocery stores there. Frank is a rustler and we predict great success for him in his new undertaking. He is an experienced groeryman, having had experience in the same store that he has now bought an interest in.

New Stetson hats just received at C. V. Harris.

Reduce the cost of high living by trading with The Racket Store.

If you have young children you may have noticed that disorders of the stomach are their most common ailments. To correct this you will find Chamberlain's Stomach and Liver Tablets excellent. They are easy and pleasant to take, and mild and gentle in effect. For sale by all dealers.

Adv. 1634 sheep and 137 hogs, all to be sold to the farmers and stock raisers of the valley. This is the size of the bunches of stock that came in last week to Messrs Harris and Williamson. They say that they want to sell all of this stock to the farmers and let them keep it in the country and next year in the place of having to ship in such carloads, ship them out. They mean business for the farmer who mean business and if you want to know the particulars go and talk to them about it. You don't have to be an irrigation farmer.

FOR SALE:—Lots 8 and 9 block six Portales. Will sell reasonable. Address V. B. Larkin, Slater, Missouri.

J. H. Shepard pastor of the Christian church at Clovis was a visitor in our city Saturday. He was on his way home from Artesia, where he had been attending the convention of the Christian churches of the Pecos Valley.

Sick headache is caused by a disordered stomach. Take Chamberlain's Tablets and correct that and the headache will disappear. For sale by all dealers.

Good Stetson hats only \$3.00 at C. V. Harris.

L. W. Fiscus made a flying trip to Clovis Sunday afternoon and brought back with him Frank Shaw who had missed the noon train and was trying to get here in order to play with the band. Frank is a booster and if he starts into anything he generally puts it through. So far as that is concerned though most of the band boys will sacrifice many things in order to give the town the first class band that they are giving them.

Bring your hides to the City Meat Market.

Last week was excursion week with the Vaughn Land Co. and all of the cars were in Texas with the Iowa immigrants. It was not learned whether Mr. Vaughn sold any of his men or not.

Vassar chocolates make the heart grow fonder.—At Dobb's Bring your windmill and pump troubles to MARTIN & JOHNSON Ralph Leavitt, who has been gone for several months into Arkansas with a bunch of western horses returned to Portales the last of last week.—Ralph was over in Benton county.

Largest and cheapest stock of groceries at C. V. Harris.

WANTED:—One or two sows, with or without pigs. Address S. M. Grinstead, R. F. D. No. 1, Elida, New Mexico, stating kind and price. (Adv. 1164)

Rev. R. F. Jenkins of Amarillo and Rev. Holmes Nichols of Canyon, Texas were visitors in the city last week. They were here on business with the Baptist church of this city.

Bring your hides to the City Meat Market.

W. B. and Tom Reid made a flying trip to Clovis the last of last week and incidentally turned the car they were in topsy-turvy, spilling themselves and some prospector they had with them. No one was seriously hurt.

Don't forget who handles American Lady flour.

Here is a woman who speaks from personal experience, viz., Mrs. P. H. Brogan, Wilson, Pa., who says, "I know from experience that Chamberlain's Cough Remedy is far superior to any other. For croup there is nothing that excels it." For sale by all dealers.

The county commissioners met last week and will meet again this week and next. Mr. Smith from La Lande and Mr. Johnson from Redlands were both here and it was learned that some important business was attended to but the proceedings will not be printed until after the next meeting.

MARTIN & JOHNSON are the pump doctors. Consult them.

Bring your hides to the City Meat Market.

Powhatan Carter, the representative from this district left Sunday for the opening of the legislature which convenes Tuesday the 14th. Mr. Carter made a few remarks about the session before he left and you will find them in some part of this paper.

C. V. Harris for all kinds of White Swam can goods.

Bring your hides to the City Meat Market.

Dr. Bailey returned from California Saturday and the doctor states that he saw tranges strewn over the ground on thousands of acres six to eight inches deep. He says that so far as the fruit crop is concerned they are virtually going to make nothing this year and in fact lose everything. He thinks that they will make arrangements to sell a great many of the oranges and lemons that are on the ground but they will not get very much for them.

C. V. Harris for Calumet Baking Powder.

Mr. A. B. Austin left for Clovis the first of this week to take charge of the Model grocery there. The store is owned by W. F. Faggard here and Mr. Austin will have the complete management.

Dan W. Vinson, the pioneer booster and real estate man left the first of the week for Rocky Ford where he goes in the interest of his land company. That means that more settlers will be here soon.

Just think of it, you can get a perfect made to measure suit for only \$14.00 at N. C. Landers & Co.

## FELT BAD ALL THE TIME

Shellhorn Lady Suffered a Great Deal, But Is All Right Now.

Shellhorn, Ala.—In a letter from this place, Mrs. Carrie May says: "A short time ago, I commenced to have weak spells and headaches. I felt bad all the time, and soon grew so bad I couldn't stay up. I thought I would die. At last my husband got me a bottle of Cardul, and it helped me; so he got some more. After I had taken the second bottle, I was entirely well. I wish every lady, suffering from womanly trouble, would try Cardul. It is the best medicine I know of. It did me more good than anything I ever used."

Cardul is a woman's tonic—a strengthening medicine for women, made from ingredients that act specifically on the womanly organs, and thus help to build up the womanly constitution to glowing good health.

As a remedy for woman's ills, it has a successful record of over 50 years. Your druggist sells it. Please try it. N. B.—Write for Ladies' Advisory Dept., Chattanooga Medicine Co., Chattanooga, Tenn., for Special Instructions, and 64-page book, "Home Treatment for Women," sent in plain wrapper, on request.

FOR SALE OR TRADE:—80 acres land in the shallow water belt, six miles of Portales. Will trade for stock. W. H. Parker, Ft. Sumner, New Mexico.



### A Picture of Contentment

All men look pleased when they smoke this choice tobacco—for all men like the rich quality and true, natural flavor of

*Leggett & Myers*  
**Duke's Mixture**

Smoked in pipes by thousands of men—everywhere known to cigarette smokers as "the makings."

We take unusual pride in Leggett & Myers Duke's Mixture. It is our leading brand of granulated tobacco—and every sack we make is a challenge to all other tobacco manufacturers. Every 5c sack of this famous tobacco contains one and a half ounces of choice granulated tobacco, in every way equal to the best you can buy at any price, and with each sack you get a book of cigarette papers FREE.

If you have not smoked the Duke's Mixture made by the Leggett & Myers Tobacco Co. at Durham, N. C., try it now.

#### Get a Camera with the Coupons

Save the coupons. With them you can get all sorts of valuable presents—articles suitable for young and old; men, women, boys and girls. You'll be delighted to see what you can get free without one cent of cost to you. Get our new illustrated catalog. As a special offer, we will send it free during December and January only. Your name and address on a postal will bring it to you.



Coupons from Duke's Mixture may be exchanged with us for: BROWN SHOES, J. T. TINSLEY'S NATURAL LEAF, GRANULATED TOBACCO, GER TWIST, coupons from FOUR ROSES (10 are double coupons), FINE PLUG CUT, PIEDMONT CIGARETTES, CLIX CIGARETTES, and other gifts or coupons issued by us.

Premium Dept.

*Leggett & Myers Tobacco Co.*  
ST. LOUIS, MO.

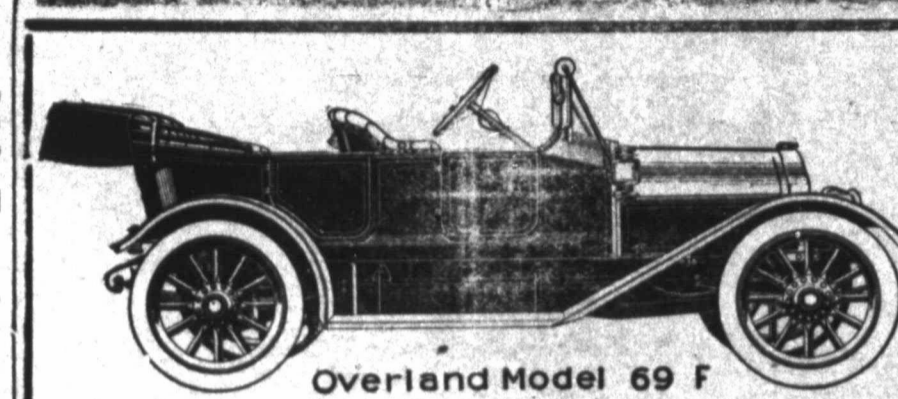

Overland Model 69 F

## SHE'S AN OVERLAND

We will Demonstrate any time

Come and see her or watch her smoke on the Streets. We are always pleased to see your smiling face in our office any old time. You are always welcome and we appreciate your patronage. We still carry the same line of Oils, Gases, Batteries, Tires and supplies.

**Overland Auto Company**  
L. W. FISCUS, Manager

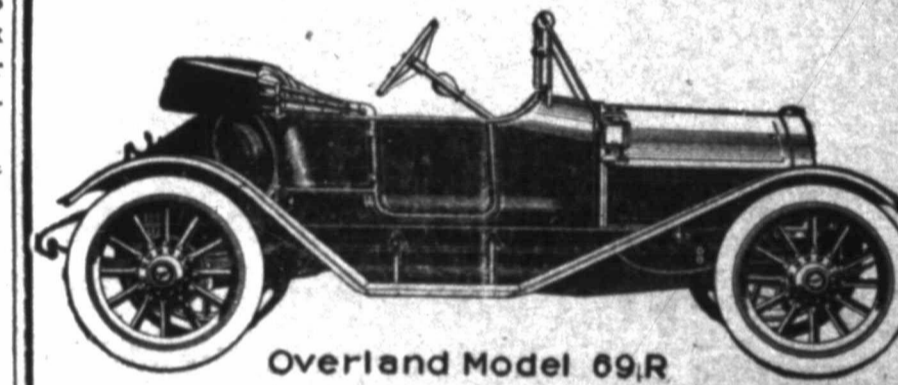

Overland Model 69R

## PORTALES BANK AND TRUST COMPANY

Capital Stock,	\$25,000.00.
Surplus,	5,000.00.
Resources,	100,000.00.

Portales, - New Mexico

Aquaintance and Confidence

People doing business together, especially financial business, must have confidence in each other.

You wouldn't loan money to anybody on ten minutes' acquaintance.

Your confidence in people grows on acquaintance; it's the same with this bank.

We want to be in position to loan money when needed to responsible borrowers. There is no better way to establish an acquaintance than to start an account with this bank.

Now is a good time to begin.

G. M. Williamson, Pres. T. E. Mears, Vice-Pres.  
Arthur F. Jones, Cashier.

Directors—G. M. Williamson, T. E. Mears, A. F. Jones,  
R. M. Sanders, C. V. Harris

### For Sale

String of ten unencumbered lots in good Oklahoma town to exchange for something in or about portales for a home, giving or receiving any difference without fancy values. P. O. Box 512, Amarillo, Texas. 10-11-14.

### Methodist Services

Services at the Methodist church next Sunday, subject of morning sermon: "The Consolations of Religion". Evening subject: "The Passing of one of God's Statesmen," you are cordially invited to these services.

S. R. HERDMAN—BEST AND CHEAPEST TREES; ORDER NOW—TOO LATE SOON. SEE ME AT REED'S LAND OFFICE.

# THE PORTALES

## HERALD'S

# GREAT CLUB OFFER

SEND US YOUR CHECK FOR

**\$3.00**

AND WE WILL SEND YOU A YEAR'S SUBSCRIPTION TO

The Portales Herald, once a week for 52 weeks, 52 copies in all, - - - - - \$1.00  
 The Semi-Weekly Fort Worth Record, twice a week for 52 weeks, 104 copies in all, - - - - - \$1.00  
 Everybody's Magazine, once a month for 12 months, 12 copies in all, - - - - - \$2.50  
 Mothers' Magazine, once a month for 12 months, 12 copies in all, - - - - - \$1.00  
 One new revised Six-Page Wall Map - - - - - \$1.50

180 Copies Worth \$7.00  
 All for \$3.00

**THE PORTALES HERALD**  
 PORTALES, NEW MEXICO

### PORTALES SCHOOLS DOING FINE

(Continued from first page)

and the pupils are very proud indeed to think that they picked their room over the rest of the school. Miss Foglesong teaches Senior English and German and all of the History classes of the school.

The high school room which was the last school room to be visited was indeed the scene of great activities at the time the writer was there as the morning session was just starting and Rev. Kirkpatrick was to speak to the students that morning. This room is managed by Mr. Strickland, and is the gathering place every morning for all of the high school pupils and the eighth grade where they go to listen to visiting lectures by first one man and then another and when there is no outsider to lecture to them some of the teachers perform the part and give them something interesting for them in the future. Mr. Strickland seems to have perfect control of his room and the branches that he teaches are Trigonometry, Physics, Higher Physiology and eighth grade grammar, spelling and arithmetic. Mr. Strickland is a mathematical man and puts all of his spare time to the study and better mastery of the subject.

Last but not least we went in to the office of the superintendent, Mr. R. A. Deen and here we saw that no dust would ever settle on him so far as being up-to-date was concerned because of the fact that he has rustled we might say and gotten for the school several complete sets of products of the soil which are shown going through the entire process of manufacturing. For instance he has cotton seed in all of its forms, wheat, standard oils,

packing house products and several others. All of these treat of the article mentioned and show it through the entire stage. With all of these products which are shown in bottles or cans come lectures and any room may therefore come and give one of these lectures at any time they may have set out for it. Thus the children get during the year a better knowledge of the way that things are made and raised than the average person knows today.

In a personal talk with Mr. Deen he states that the school is on a much firmer footing this year than last as he knows the scholars and teachers better and also they have confidence in each other and in their school. He says that he has no kick to make except the patrons of the school do not visit it often enough to find what their children are doing. He states that the only drawback they will have this year is the lack of funds possibly and he asks the co-operation of the people in a movement to raise the funds if necessary.

#### How's This?

We offer One Hundred Dollars Reward for any case of Catarrh that cannot be cured by Hall's Catarrh Cure.

F. J. CHENEY & CO., Toledo, O. We, the undersigned, have known F. J. Cheney for the last 15 years, and believe him perfectly honorable in all business transactions and financially able to carry out any obligations made by his firm.

NATIONAL BANK OF COMMERCE, Toledo, O. Hall's Catarrh Cure is taken internally, acting directly upon the blood and mucous surfaces of the system. Testimonials sent free. Price 75 cents per bottle. Sold by all Druggists. Take Hall's Family Pills for constipation.

**Washington E. Lindsey**  
 Attorney-At-Law  
 Notary Public  
 United States Commissioner  
 Final Proof and Homestead Applications  
 PORTALES, NEW MEXICO

### Report of the Condition of The Portales Bank & Trust Co. At the close of Business December 31, 1912 as certified to State Bank Examiner

RESOURCES	
Loans and Discounts	\$62,729.48
Overdrafts	48.72
Banking House and Lot	10,290.62
Fur. and Fixtures	3,432.00
Other real estate owned	2,642.00
Due from Banks	22,713.00
Checks and other cash items	819.28
(a) Gold Coin	900.00
(b) Gold Certificate	900.00
(c) Silver Coin	794.29
(d) Silver Certificate	346.00
(e) Legal Tender notes	700.00
(f) National Bank Notes	1,950.00
(g) Cash and classified Pennies	2.40
Actual cash on hand	5,242.87
Other Resources Set of Abstract books	2,000.00
<b>Total Resources</b>	<b>110,225.42</b>

LIABILITIES	
Capital Stock	\$25,000.00
Surplus	5,000.00
Undivided Profits Less current expenses and Taxes paid	5,672.90
Due to Banks	214.23
Individual deposits subject to check without notice	2003.07
Certificate of Deposit	3,432.81
Cashier's checks outstanding	832.40
Bills Payable, Incl. Cert. of Deposits representing money borrowed	1,000.00
<b>Total</b>	<b>\$110,225.42</b>

RECAPITULATION	
RESOURCES	
Bill Receivable	\$62,729.48
Overdrafts	48.72
Banking House Fur and Fixtures	14,192.62
Other Real Estate Owned	2,642.00
Abstract Book	2,000.00
Cash and sight exchange	28,002.63
<b>Total</b>	<b>\$110,225.42</b>
LIABILITIES	
Capital Stock	\$25,000.00
Surplus	5,000.00
Undivided profits less expenses paid	5,672.90
Due to Bank	214.23
Deposits	74,338.31
<b>Total</b>	<b>\$110,225.42</b>

I certify that the above is a true and correct statement.

ARTHUR F. JONES, Cashier  
 Subscribed and sworn to before me, Jan. 8th, 1913. S. A. Morrison  
 Notary Public.

**G. L. REESE**  
 Attorney-At-Law  
 Practice in all Courts. Office in Reese building  
 PORTALES, NEW MEXICO

### Correspondents' Attention!

In taking charge of the Herald we want all of people of the county to have the benefits of the paper and we want to and will make the paper a paper for the people and by the people. This paper will not stand for Elida more than it will for Portales nor will it stand for Portales more than it will for any other town or neighborhood in the county and the only way in which we can make the paper a paper for the people and by the people is for us to have correspondents over the county and in every community.

In order that we get good correspondents we have decided to make the following offer and the offer will hold good until every town and community in the county has been represented by a good booster from that neighborhood. We will furnish any person who shows their ability and aptness for the work with all of the necessary stationery and stamps for their work. We will also issue free to the parties so representing us the Herald for all of the time that they keep us in copy from their respective communities. Please state when you send in your first letter of notes whether you will write every week or every two weeks. Remember that the paper will come out on Thursday and if you want the news notes in on that week they will have to be in the office by Wednesday noon.

**Central Christian Church**  
 Bible school 9:45 a. m. Motto: Every student on time every time with a Bible and a studied lesson. Preaching 11 a. m. Subject: "How to Get Power." Preaching 7 p. m. Theme: Sermon-lecture on infidelity. You are invited to these services.  
 J. H. Shepard, Minister

## YOU NEED TELEPHONE SERVICE

JUST AS THE ROOF PROTECTS, AS THE FIRE CHEERS, AS THE DOOR OPENS TO FRIENDS, TO SHOPS, TO YOUR OWN COMING AND GOING,—SO DOES THE TELEPHONE IN ITS ALMOST HUMAN ACTION PROTECT, CHEER, AND CARRY YOU TO OTHERS OR BRING THEM TO YOU—

CALL NUMBER SIX AND ASK ABOUT THE RATE



THE MOUNTAIN STATES TELEPHONE AND TELEGRAPH COMPANY

## H. C. McCallum

### DRAY LINE

All kinds of Hauling done on Short Notice. Orders left at the hardware store of Humphrey & Sledge will receive my prompt attention, and your patronage will be appreciated.

Telephone Number 104

**HOT DRINKS! HOT DRINKS!**  
 THE ANSWER  
**DOCTOR DOBB'S PLACE**

COUNTY OF NEW MEXICO  
 Filed for Record the  
 A. D. 1913 at  
 Recorded in Book

Vol  
 Y  
 a  
 v  
 s  
 a  
 y  
 d  
 Y  
 th  
 b  
 k  
 th  
 yo  
 re  
 "SLI  
 HE SAYS  
 Again on Texas and to the front of the old l of the cour are no good and very g This pro ed Slim Sn tainly prov country s and all of the countr and the, as er. And v this lazy pr some of the ting down i make a livin Slim says stock busi there is no but what i head of aver ico cows ca matter how who will br get them to make a livin same numb