



# THE REPORTER-TELEGRAM

Evenings (except Saturday) and Sunday Morning  
MIDLAND PUBLISHING COMPANY, PUBLISHERS  
112 West Missouri, Midland, Texas

E. PAUL BARRON Publisher  
Entered as second class matter at the postoffice at Midland, Texas, under the Act of March 30, 1879

Subscription Price  
Daily, by Carrier or Mail  
Per Year \$5.00  
Per Month 50¢  
Advertising Rates  
Display advertising rates on application. Classified rate, 2¢ per word; minimum charge 25¢. Local readers, 10¢ per line.

Any erroneous reflection upon the character, standing or reputation of any person, firm or corporation which may occur in the columns of The Reporter-Telegram will be gladly corrected upon being brought to the attention of the firm.

## Compete and Conserve

There has just been a conviction of 16 oil companies and 30 of their executives for violation of the anti-trust laws. They fixed the price of gasoline, a jury found, and that meant there was no competition between them. The inference is that they must compete.

Very well. Now right on the heels of that dictum comes a meeting of executives from 10 oil-producing states to consider what is to be done about a report on petroleum reserves. This report, by Alex W. McCoy of Ponca City, Okla., indicates that 6,000,000,000 barrels of oil will have to be discovered in the next five years to balance supply with demand in 1945. Governor Tingley of New Mexico sees 50-cent gasoline within eight years unless strictest conservation is practiced.

This makes the competition situation even more complex, for the federal government is insisting on competition, while state governments, alarmed, are debating joint state action to regulate production and stabilize prices. That is generally regarded as necessary to intelligent conservation.

To compete and conserve at the same time, that is the problem.

## Chummy Royalty

So the British royal house and the exiled German royal family have "kissed and made up"! King George VI, Queen Elizabeth, and Mary the Queen Mother have sent the former Kaiser a telegram congratulating him on his son's approaching marriage, and signed it "Bertie, May, and Elizabeth."

It's just as well it wasn't "Bertie, May, and Lizzie," for then it would have called to mind even more forcefully the "Nickie and Willie" correspondence that passed between the same Kaiser Bill and the Czar of Russia just before the World War started.

When royalty gets chummy, it would seem to be time for the ordinary citizen to take to the cyclone cellars. Let's hope that this time Bertie and Willie don't get TOO chummy.

## Behind the Scenes in Washington

Editor's Note: The opinions expressed in this article are those of Mr. Dutcher, NEA-Reporter-Telegram Washington correspondent, and are not to be construed as expressing the editorial policy of The Reporter-Telegram.

WASHINGTON, Feb. 3. — Now the New York Stock Exchange knows what it is likely to get from the Securities and Exchange Commission as operated under Chairman William O. Douglas.

The SEC has just whammed down on bear raiding and short selling by ordering that short sales be made only at a price above the last transaction in the stock concerned. SEC did this, however, on no more information than that which the exchange itself already had gathered.

Here's the story behind the ruling:—

After studying short sales for two sample weeks last fall, the Stock Exchange made a statement which appeared designed to dress up facts and figures to make them prettier than they really were and to bury some of the most significant phases.

Finally, the Stock Exchange statement said, the figures would be turned over to the Twentieth Century Fund for analysis, and the SEC could look at them if it so desired. SEC members looked on that as a back-handed slap and promptly went to work on their own analysis.

THE result was the first trading rule which SEC actually has promulgated for the Stock Exchange. The rule carries penalties for vio-



lation and in this punitive feature differs from rules imposed by exchanges "in co-operation" with the SEC.

Although the SEC doesn't say so, it concluded that 11 members of the New York exchange were bear raiding in a distressed market, pushing down the whole list by concentrating on bellwether or leader stocks day after day. It isn't suggested that there was any concerted effort to discredit the administration, but it has been demonstrated that bears pushed the market well below points where it could have been held by public support.

Short selling is sale of stock which seller doesn't own, in expectation of decline to a price at which the seller can buy and deliver. A parallel would occur if A were to sell an automobile to B for \$1500 in anticipation that automobiles would be cheaper. A would then borrow a car from an automobile company, deliver it to B and collect the \$1500. Buy a similar car for \$1000 if the price dropped to that point, give it to the automobile company and pocket \$500 profit. Of course that sort of thing doesn't occur in the automobile business. But it used to go in the stock market.

Trade Treaty Hits Japan. CONSUMMATION of a reciprocal trade treaty with Great Britain

is now virtually certain and so is the fact that its terms will be of no comfort to the Japanese.

Tariff concessions made in such treaties by the contracting nations at once become applicable to the goods of other nations, although they're made on commodities which the two signatory countries are most interested in exporting, and those which they can most expediently import from each other.

But pains are being taken to see that no provisions in the Anglo-American treaty open the way to any discernible quantity of Japanese products. Lower duties will not be stated as applying only to given items manufactured in Birmingham, Manchester or Leeds, but that's more or less the general idea. Definitions of imports upon which this country grants them will be closely restricted to British types.

The most important increases of American exports as a result of the treaty will be in wheat, barley, fruits, lumber, tobacco, canned goods and rice. The British will be shipping us, in return, more manufactured goods, primarily specialties in cotton, wool, silk and rayon and in iron and steel items.

Following the treaty with England and a supplemental treaty with Canada, the State Department and Tariff Commission expect to negotiate trade treaties with the British dominions of Australia, New Zealand and South Africa.

The annual cost of rust in the United States is figured at \$1,000,000,000.

# The Town Quack



"No, sir."  
"Have you any idea when he will be back?"  
"I don't know, sir—he went out on an eternity case."

Clipped, porrowed, filched, plagiarized and stolen, lock, stock and barrel, from Rockwell Bros. & Company's "Builder".

Bill while swimming at a bathing resort, met a friend who introduced him to his wife who was in bathing. A week later Bill found himself seated opposite his friend's wife on a trolley car. He bowed. She looked puzzled for a moment and then exclaimed: "Oh, how do you do? I didn't recognize you with your clothes on."

She left the car at the next corner. A Yankee was on a walking tour in Scotland. Snow had fallen, and he was struggling along a narrow road when he met a Highlander. "I'm afraid I'm lost," he said plaintively. "Is there a reward out for ye?" asked the Highlander. "No," answered the American. "Well, ye're still lost," was the reply.

Judy: "Zeke played a mean trick on our parrot."  
Anne: "What'd he do?"  
Judy: "The parrot was sound asleep in its cage, so Zeke got a great big candy Easter egg and sneaked it into the cage with it. Then he woke the parrot up. The parrot took one look at this great big old egg and said: 'That's a lie!'"

The doctor's five-year-old answered the call at the door. "Is the doctor in?" inquired the caller.

"I understand," said a young woman to another, "that at your church you are having such small congregations. Is that so?"  
"Yes," answered the other girl, "so small that every time the rector says 'Dearly Beloved,' you feel as if you had received a proposal."

There are poor people in the Tennessee mountains who live in such dilapidated shacks that everytime it rains they have to go and get in the sedan.

Housewife: "Come here, quick, Mandy, the baby's got something in his diaphragm."  
Mandy (on the run): "Laws sakes! Bif dat don't beat all—and I jes done put it on him."

An inveterate officer came home to dinner. During the meal his wife said: "Willie tells me he caddied for you this afternoon."  
"Well, do you know," said Willie's father, "I thought I'd seen that boy before."

Indignant Father: "Do you think it is fair, Bobby, after I told you there wasn't any Santa Claus, to go and tell the neighbors I laid your

Easter eggs, too?"  
"Mamma, may I go out and play?"  
"What! With those holes in your pants?"  
"No, with the girl next door."  
How did King Solomon get so many wives without an automobile?

TO GO TO AUSTIN.  
Mrs. H. B. Dunagan and son, Lloyd, will return to their home at Austin tonight. Lloyd suffered injuries in a car wreck several weeks ago which enforced an extended stay in a Midland hospital.

BACK TO SPOKANE.  
Dr. O. W. Orson, veterinarian with the United States government, left Thursday for Spokane, Washington, after visiting relatives here since Dec. 21. He will return to the Pacific Northwest by way of Los Angeles and San Francisco, resuming his work Feb. 12.

See Us for  
**MONEY**  
Pay Back in Monthly Payments  
We lend on automobiles, shotguns, diamonds, and other collateral.  
**MOTOR FINANCE CO.**  
114 N. Main—Phone 20

## Chinese Barricade

HORIZONTAL  
1, 6 Lengthy man-made barricade, \_\_\_\_\_ of China.  
9 Less reluctant  
11 Intention.  
12 Away.  
13 Flax derivative.  
15 Moor.  
16 Befalls.  
18 Railroad.  
19 Third-rate actor.  
20 Form of "be."  
21 It is 2550 \_\_\_\_\_ long.  
23 Vertical.  
27 Ingenious.  
29 Tea.  
31 Slow (music).  
33 Rubber wheel pad.  
34 It was built in the \_\_\_\_\_ century B. C.  
36 Needy.  
37 God of war.  
Answer to Previous Puzzle  
OLIVER HOLMES  
TRAM LEMON AKIN  
HARP SPINNERS PERI  
ILK SPINNER SEN  
NE POET STAB SE  
KATAR SOBT  
ELECT OLIVER HOURI  
RANT WENDELL TREE  
STOSS HOLMES CHIPS  
INT HENO  
AN PATRICIAN TIL  
I SAGO FACION L  
SUPREME WENDELL  
10 Type of fig.  
14 Frost bite.  
15 It extends along the Northern \_\_\_\_\_ of China.  
16 Bunde.  
17 Bad soft coal.  
19 Bees' home.  
21 Marvels.  
22 Plotters.  
23 Sycophant.  
24 Chart.  
25 Widest.  
26 It was built by \_\_\_\_\_ labor.  
28 Ozone.  
30 Side bone.  
32 Drone bee.  
34 Three.  
35 Arid.  
38 One that pays  
39 To come in.  
42 To bail.  
44 Part of a shaft.  
46 Epoch.  
48 Sheltered place.  
50 Born.  
38 To make ready.  
55 To observe.  
56 Fixed courses of study.  
40 Circle part.  
41 To maintain.  
43 Council.  
45 Successive  
1 Grain.  
2 To ascribe.  
3 To merit.  
4 Sift.  
5 Musical note.  
6 Written document.  
7 Deposited.  
8 Composed of lines.  
VERTICAL

## COMING

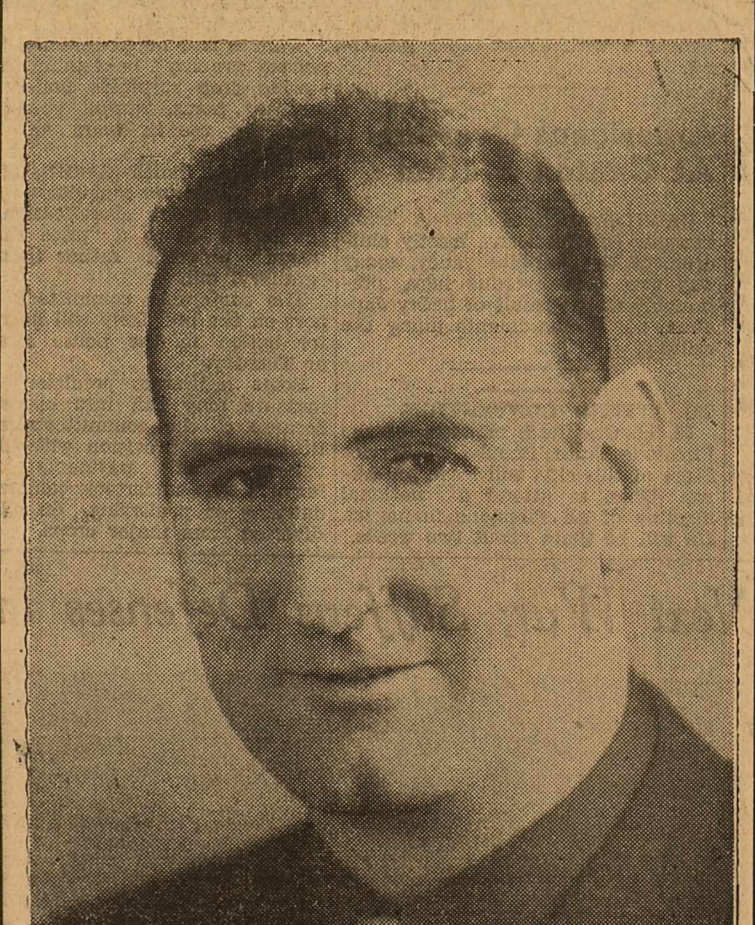

--- ONE NIGHT ONLY ---  
**EDDIE MORRIS**  
And His  
**BAND OF TOMORROW**  
SATURDAY, FEB. 5  
**HEIDELBERG INN**  
Admission \$1.10 Couple  
Midland, Texas

Call by our store for a free folder of new waffle recipes.

### Have You Served Waffles Recently?

- If you haven't, plan now to have waffles for breakfast and give your family a real treat. Try waffles for other meals, too, for there are many ways in which you can use your electric waffle iron to make tasty dishes for lunch and dinner, as well as for breakfast. Why not have waffles tomorrow?

### TRY THESE WAFFLE RECIPES

BREAKFAST	DINNER	LUNCH
● WAFFLES — 2 cups pastry flour, 4 tsp baking powder, 1/4 tsp salt, 2 tbsp sugar, 2 eggs, 1 1/4 cups milk, 6 tbsp melted butter. Sift dry ingredients together. Beat egg yolks and add milk into dry ingredients. Beat until batter is smooth. Add melted butter and fold in stiffly beaten egg whites. Preheat iron and bake 3 to 4 minutes. This recipe makes 6 waffles.	● CHOCOLATE DESSERT WAFFLES—1 cup sugar, 1/2 cup butter, 2 eggs, well beaten, 1/2 cup milk, 1 cup chopped nuts, 1 1/2 cups flour, 1 tsp baking powder, 2 squares chocolate, melted. Cream butter and sugar together. Add eggs and chocolate. Combine and sift dry ingredients and add alternately with the milk. Preheat waffle iron. Drop 1 tablespoon in each section and bake 3 minutes. Serve with sweetened whipped cream.	● CHEESE WAFFLES—2 cups flour, 4 tsp baking powder, 1/2 tsp salt, 1 tbsp sugar, 2 eggs, 1 1/4 cups milk, 4 tbsp melted butter, 1/4 cup grated cheese, 1/2 tsp paprika. Mix dry ingredients together. Beat eggs, add milk, then butter. Combine two mixtures and add grated cheese. This recipe makes 6 bakings.

## TEXAS ELECTRIC SERVICE COMPANY

R. L. MILLER, Manager



# Elimination of Jump Speeds Up Hoop Game And Swells Scores; More Substitutes Needed

Last of six articles on basketball, America's greatest indoor sport.

BY JERRY BRONDFIELD.  
NEA Service Sports Writer.

The automobile industry has nothing on basketball when it comes to streamlining.

They've taken the country's biggest indoor sport and pared off all the excess baggage possible, and, as a consequence, the game, 1938 style, is a spectator's game if ever there was one.

In fact its the closest thing to perpetual motion that you'll find in the field of sports.

The most important piece of streamlining, of course, was the elimination of the center jump, the most drastic rule change the game has accepted in years.

Everything now is speeded up to a furious tempo. In the first place tests prove that since the center jump was tossed into the ash heap, anywhere from three to five minutes of actual playing time have been added to a contest.

This in turn, coupled with the greater speed, is definitely making basketball a higher scoring game.

Long Island University in its first 13 games this season, scored 830 points, or an average of 63 per contest. This represents a 14-point increase per game over last year. Clair Bee, the Blackbirds' coach, admits he has some of the deadliest sharpshooters in seasons, but also points to the elimination of the center jump as the reason for all this point collecting.

**Pity The Scorekeeper.**  
In two games on the Pacific coast, Stanford and Southern California rolled up 215 points between them!

Many coaches, however, contend that the hardwood has been turned



**THE OLD WAY....**

TOSS-UP AT CENTER EVERY TIME A FIELD GOAL WAS SCORED... OKAY FOR OTHER EIGHT MEN, BUT SAPPED CENTERS' STRENGTH...

**THE NEW WAY....**

TEAM SCORED UPON TAKES BALL OUT UNDER OWN BASKET... SPEEDING UP GAME GREATLY, AND CLAIMED BY MANY EXPERTS TO BE TOO STRENUOUS FOR PLAYERS...

into a race-course, and insist that basketball is much too fast as played now.

With the center jump gone, the ball is taken out of bounds by the team scored upon and immediately tossed by into play. In most cases this has meant a mad scramble back up the floor for both offensive and defensive players.

Dr. Marcus Hobart, Northwestern

**MOVE SAFELY**  
BONDED INSURED  
"THE ROCKY FORD WAY"  
Operating in California, Arizona, New Mexico, Colorado, Oklahoma, Kansas, Louisiana & Texas  
Storage—Midland—Phone 400

WE INVITE YOU TO MEET  
**The STORRS-SCHAEFER STYLIST**  
W. P. RUSSELL  
AT OUR STORE  
THURSDAY, FRIDAY, FEB. 3-4  
Spring and Summer Woolens for Men's Suits and Topcoats from World Renowned Looms.  
Your inspection is invited  
PERSONAL ATTENTION TO YOUR REQUIREMENTS  
**PETROLEUM CLEANERS**  
Phone 1010

**YOU DON'T PAY A CENT UNTIL ?**  
When You Buy Your PHILCO during our Winter Jubilee!  
**NO SQUAT NO STOOP NO SQUINT**  
★ EASY TERMS! ★ BIG TRADE-IN ALLOWANCE!  
Yes—during our Winter Jubilee... to celebrate Philco's 8th consecutive year of leadership... we'll deliver any new "No Squat" Philco and not ask you to pay a cent until later. Why wait? Start now to enjoy the tuning ease, grace, speed, and accuracy that only an Automatic Tuning Panel makes possible!  
PHILCO 4XX\* Inclined Control Panel, Cone-Centric Automatic Tuning, Inclined Sounding Board, 4-Point Tone Control, Philco Foreign Tuning System. Handsome cabinet.  
\*Sold only with Philco High-Efficiency Aerial to insure greatest foreign reception.  
Carnett's Radio Sales  
Phone 133—210 East Wall

**PIVOT PLAY**  
NOT AS POPULAR AS IN FORMER YEARS, BUT IS WHIPPING AROUND FASTER THAN EVER...  
KREINZ

team physician, has studied pulse rates since the start of the season and finds the heart beat of most players rises to 108 a minute... in one extreme case it went to 144. Normally it is 60 to 90. These tests are not conclusive of anything definite, but he does believe that experiments under the old playing rules would produce an interesting contrast.

Dr. Hobart goes on record as saying that basketball under present conditions is a test of speed and stamina rather than skill as it was meant to be.

**Good Reserves Best Remedy.**  
Doug Mills, youthful Illinois coach, and George Keogan of Notre Dame, agree that a terrific premium is being placed on stamina, but claim a good check against permanent ill effects would be for every team to be equipped with plenty of good reserves.

Very idealistic, other mentors answer, but what about a club whose reserve strength is woefully weak? Every move a player makes in 1938 seems to have been speeded up. The fast break never before has been so fast. Clever ball-handling forwards are whipping around faster in the pivot with one-handed shots that are becoming almost stock equipment. There just doesn't seem to be time to get set for the old squat-and-shoot style of play. Greatest alarm over this dizzy tempo is being evidenced in high school competition. Many districts have brought back the center jump for the prep school game, claiming that 17-year-old hearts, lungs and legs just aren't built to stand the gaff.

The keynote in 1938 is on speed, all right, and the faster the better is the spectator's chant.

**Your Income Tax**  
No. 7 Duplicate Returns  
Every person (except nonresident alien individuals, nonresident alien fiduciaries, nonresident foreign partnerships, and nonresident foreign corporations) required to file an income return for a taxable year (calendar year 1937 or a fiscal year ending the last day of any month in 1937 other than December) or for any taxable period in 1937, must file with the return a copy thereof on the duplicate form (green paper), which will be provided for that purpose, or a photostatic or photographic copy of the original return of no larger dimensions than the original return. Such copy must be a complete duplicate of the return except that the affidavits on the duplicate form need not be filled in. The copy on the duplicate form must also include any schedules and statements attached to the original return except (1) schedule C-1 (information to be furnished by corporations as to compensation of officers and employees in excess of \$5,000), (2) in the case of a fiduciary return the copy of the will or trust instrument, (3) in the case of a return made by an agent the power of attorney on Form 935 or Form 936, and (4) in the case of an insurance company the copy of the annual statement made to the state insurance department.

Any person who fails to file such copy at the time required shall be assessed \$5 in the case of an individual or \$10 in the case of a fiduciary, partnership, or corporation return, and the collector with whom the return is filed shall prepare such copy.

In accordance with the statute above mentioned, within a reasonable time after the returns are filed, the copies thereof will be made available for inspection in the office of the collector of internal revenue in which the returns are filed, by any official, body, or commission lawfully charged with the administration of any state tax law, if the inspection is for the purpose of such administration or for the purpose of obtaining information to be furnished to local taxing authorities. The law provides that the inspection shall be permitted only upon written request of the governor of such state, designating the representative of such official, body, or commission to make the inspection on behalf of such official, body, or commission. The statute does not authorize inspection of the duplicate returns by the public.

Inspection of returns is governed by subdivisions (a) of section 55, which provides, in effect, that income returns made under the Revenue Act of 1936 shall be open to public inspection only to the extent expressly provided by law or as authorized in regulations approved by the President, and this provision is similar to the provisions of preceding revenue acts. Under existing law and the regulations approved by the President, income returns are not open to inspection by the general public.

Spitzbergen's tallest trees are about six inches in height.

**Better Vision**  
CORRECTIVE OPTOMETRY—THE SOURCE OF VISUAL EFFICIENCY  
Dr. W. L. Sutton  
OPTOMETRIST  
208 West Texas  
Office Ph. 146—Res. Ph. 1146-J

**Greater FOOD VALUES**  
FRIDAY and SATURDAY February 4-5  
WE RESERVE THE RIGHT TO LIMIT QUANTITY

<b>Lettuce</b> Large Heads EACH 5c	<b>Spuds</b> No. 1 Idaho 10 POUNDS 19c
<b>NEW POTATOES</b> Per pound 3½c	<b>SUGAR</b> 10 pounds pure cane 47c (Limit one sack with \$2.00 additional purchase. Positively sold no other way at this price.)
<b>YAMS</b> Fancy Porto Rico Pound 4c	<b>SUGAR</b> 10 pounds pure cane 56c (When sold alone or below \$2.00 additional purchase)
<b>APPLES</b> Fancy Winesap Dozen 10c	<b>COFFEE</b> 1-lb. Chase & Sanborn 23c
<b>ORANGES</b> California Navels 252 size, 2 dozen 35c	<b>MILK</b> Carnation or Pet 3 large or 6 small 23c
<b>ORANGES</b> Texas Dozen 19c	<b>SNOWDRIFT</b> 3-lb. pail 53c
<b>GRAPEFRUIT</b> Texas Seedless 6 for 19c	<b>SHORTENING</b> Crustene, 4-lb. cart. 45¢; 8 lbs. 88c
<b>LEMONS</b> Largest size Sun-Kist Dozen 25c	

**LAVA SOAP** Gets the dirt. Protects the skin. 3 Bars 25¢

**CAMAY** The Soap of Beautiful Women. 3 Bars 20¢

**PG & G SOAP** Puts 25 times more soap right on dirty spots. 6 Bars 23¢

**IVORY FLAKES** PURE IVORY SOAP FLAKES. Small 8¢ Large 21¢

**OXYDOL** Small Size 3 for 23¢

—JUST ON THE MARKET—  
**PURE APPLE JUICE**  
Made from luscious tree ripened fresh Oregon apples, per can 10c

<b>APRICOTS</b> No. 1 Del Monte Can 14c	<b>PORK &amp; BEANS</b> Phillips Can 6c
<b>KETCHUP</b> 14-oz. Heinz 17c	<b>MACARONI &amp; SPAGHETTI</b> Skinner's 2 for 15c
<b>MINCE MEAT</b> Heinz, lb. tin 19¢; 2-lb. tin 36c	<b>EGGS</b> Positively Midland County None shipped in Dozen 19c
<b>MINCE MEAT</b> Heinz, 1-lb. Jar 28c	<b>Oleomargarine</b> Wilson's Golden Brand Pound 16c
<b>APPLE BUTTER</b> Heinz, 10-oz. jar 12¢ 17½-oz. 17c	<b>POST TOASTIES</b> Per package 10c
<b>PEANUT BUTTER</b> Heinz 6-oz. jar 13¢ pound 25c	<b>CORN FLAKES</b> Kellogg's, package 10c
<b>TOMATOES</b> No. 2 Yacht Club, fancy solid pack, each 10c	<b>GRAPE-NUT FLAKES</b> Package 10c
<b>CORN</b> Monarch Country Gentleman 2 for 25c	<b>POTTED MEAT</b> Morrell's large size—Can 5c
<b>VINEGAR</b> Heinz, pt. 11¢; quart 18c	<b>MIRACLE WHIP</b> pint 20¢ Quart 37c
<b>CORN ON COB</b> Monarch; 4 selected ears to can 16c	
<b>OVEN BAKED BEANS</b> Heinz tall cans 2 for 25c	
<b>TOMATO JUICE</b> 13½-oz. Del Monte 3 for 23c	

**Market Specials**

<b>CURED HAM</b> Armour's Star, half or whole, pound 22c	<b>CHUCK ROAST</b> Baby beef Pound 16c
<b>BACON</b> Armour's Star, sliced Pound 33c	<b>PURE PORK SAUSAGE</b> In the bag Pound 25c
<b>KRAFT CHEESE</b> Philadelphia cream 2 Packages 15c	<b>CHEESE</b> Wisconsin Longhorn Pound 25c
<b>OLD ENGLISH</b> 2-lb. brick 85c	<b>PICNIC HAM</b> Boneless Pound 25c
<b>AMERICAN</b> 2-lb. brick 65c	<b>SAUSAGE</b> Swift's Brookfield Patties Pound 25c LINKS, pound 29c
<b>SWISS</b> 2-lb. brick 85c	<b>STEAK</b> Choice corn fed baby beef 29c

**PIGGLY WIGGLY**  
No. 1 Downtown--Shopping Village on West Wall  
Bill & Ellis Conner  
Specials at Both Stores

Classified Advertising

RATES AND INFORMATION
2c a word a day.
4c a word two days.
5c a word three days.
MINIMUM charges:
1 day 25c.
2 days 50c.
3 days 75c.

WANTED

WANTED: Furnished or unfurnished house; 4, 5, or 6 rooms. Phone 1230.

LOST AND FOUND

LOST: Texaco key ring case containing 5 keys. Finder return to Reporter-Telegram.

FOR SALE

FINE double corner lot on new Andrews Highway. One block from main highway. Ideal for tourist camp, trailer camp, filling station or store.

FOR SALE: Land and houses. See B. F. Stanley, 301 North Big Spring.

1936 STANDARD coupe; radio; A-1 condition; bargain. 407 North Colorado Street.

HOUSES, lots and farms. See Mrs. L. A. Denton, 407 North Loraine.

WANT to trade or sell 60 acres of land; well improved; all modern conveniences; fenced hog proof; located in Martin County on Highway 80.

SPENCER corsets; individually measured. Mrs. Jack Hill, phone 155-J, 400 East Florida.

FOR SALE or trade at sacrifice: My beautiful home in Lubbock; moderate down payment, balance like rent. James H. Goodman, 211 Thomas Bldg.

For Sale: Mules, Horses, Mares, all size and kinds of work stock, harness and used planters, cultivators. Come in and look them over.

WILLIS TRUCK & TRACTOR CO. Midland, Texas

FURNISHED APTS.

ONE furnished apartment for rent; bills paid. 309 North D Street.

FURNISHED apartment; utilities paid; one mile out on Rankin road. Phone 9037F21.

UNFURNISHED APTS.

TWO-ROOM unfurnished apartment; utilities paid. 201 South Dallas.

LIVESTOCK

SMALL pony, gentle for children, priced reasonably. T. Paul Barron.

BEDROOMS

DESIRABLE bedroom in new home; connecting bath; gentlemen preferred. 810 West Tennessee, phone 859-J.

SOUTH bedroom; room and board; extra meals. 310 North Carrizo.

FRONT room in brick home. 901 W. G. Street.

MISCELLANEOUS

DIESEL students: class now forming; give age and schooling; correct address for interview. Ben Mayer, Reporter-Telegram, Midland, or Ector Hotel, Odessa.

PAINTING and paper hanging; satisfaction guaranteed. Phone 1349-J, D. W. Styron.

BOUNTREE'S PRIVATE BOARDING HOUSE MENUS changed daily; monthly rates. 107 South Pecos, phone 278.

Grant Piston Rings are 1-piece cast iron rings. Three basic patents cover exclusive oil ring design, eliminating excessive ring drag and cylinder wear.

Grant Piston Rings See your local repair man C. B. FAUGHT Distributor Box 5—Big Spring—Phone 733

BUCK DUPUY Carpenter and Cabinet Work Guaranteed Work PHONE 998-W

RENOVATING

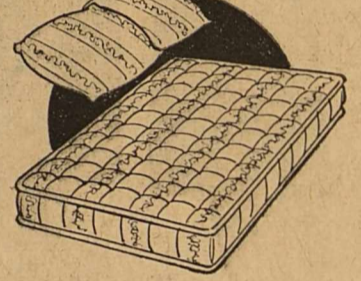

WHY NOT DIVORCE That Old Mattress? Have It RENO-vated.

We can rebuild it into a comfortable INNERSPRING that will give you years of service—and the cost is very reasonable.

We make any special size or particular style mattress that you may want.

INNERSPRINGS DAY BED PADS GOT MATTRESSES HOT ROLLS CRIB AND YOUTH BED Mattresses PILLOWS AND CUSHIONS

Upham Furniture Company 201 S. Main St.—Phone 451

Political Announcements

Subject to the action of the Democratic Primary election Saturday, July 23, 1938.

(No refunds made to candidates who withdraw)

All Announcements Cash For District Judge: (70th Judicial District) CECIL C. COLLINGS

PAUL MOSS (Ector County) CLYDE E. THOMAS (Of Howard County)

For District Attorney: (70th Judicial District) WALTON MORRISON (of Howard County)

BOYD LAUGHLIN (Of Midland County)

For District Clerk: NETTIE C. ROMER (Re-Election)

For County Judge: E. H. BARRON (Re-Election)

For Sheriff, Tax Assessor & Collector: A. C. FRANCIS (Re-Election)

County Clerk: SUSIE G. NOBLE (Re-Election)

County Treasurer: ROS PATTERSON (Re-Election)

County Attorney: BRITT F. HINES (Re-Election)

County Commissioners: District No. 1 C. ROBERTS (Election)

District No. 2 GRAHAM (Election) BROOKS HALE JONES

District No. 3 W. MIDKIFF (Election)

District No. 4 BOHANNON DILLARD

Peace Officers: District No. 1 KNOWLES (Election)

Stable: District No. 1 LEE

BOOTS AND HER BUDDIES



WASH TUBBS

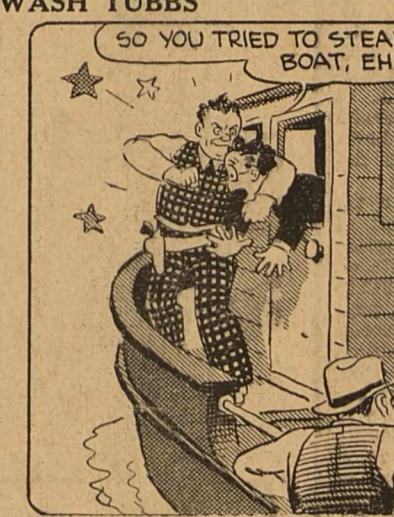

ALLEY OOP



MYRA NORTH, SPECIAL NURSE



FRECKLES AND HIS FRIENDS



OUT OUR WAY

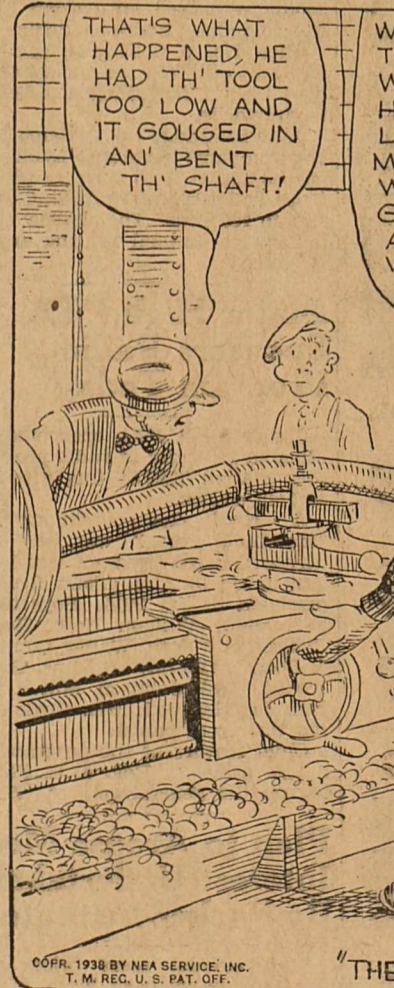

Two Plus Two

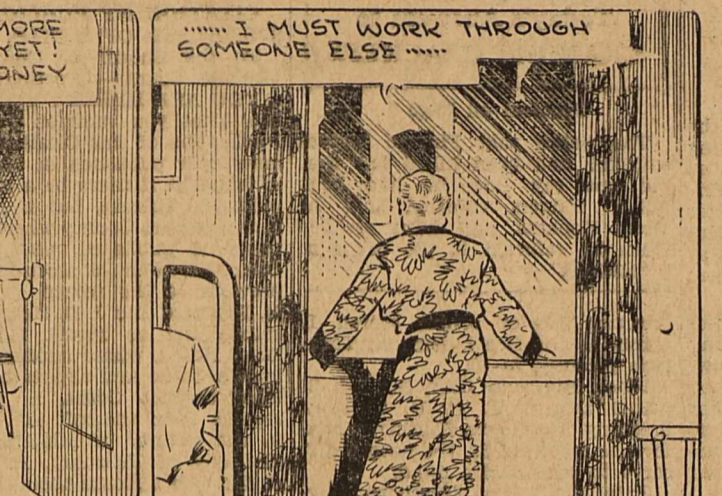

Captured Again



Blackballed



More Mystery



Duped

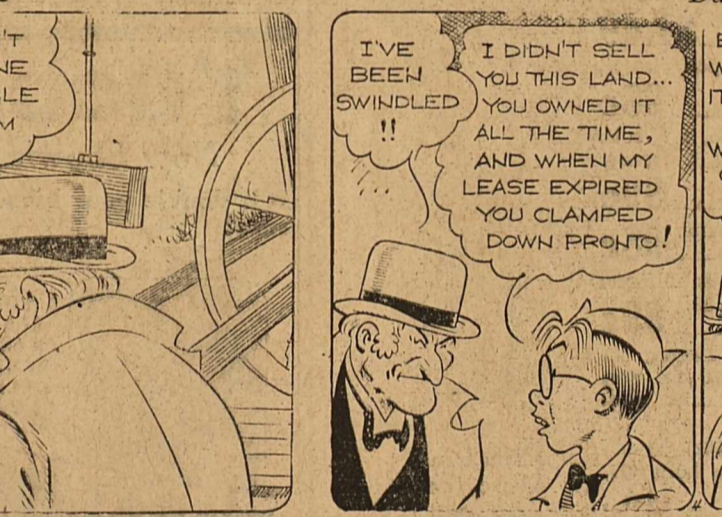

By WILLIAMS



Major Hoople

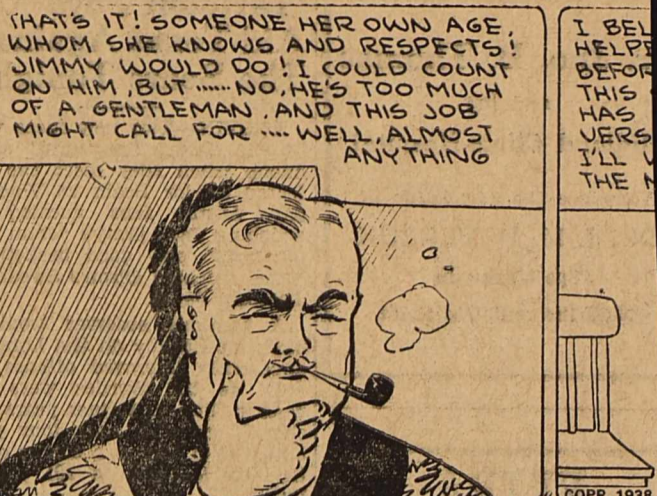

OUR BOARDING HOUSE

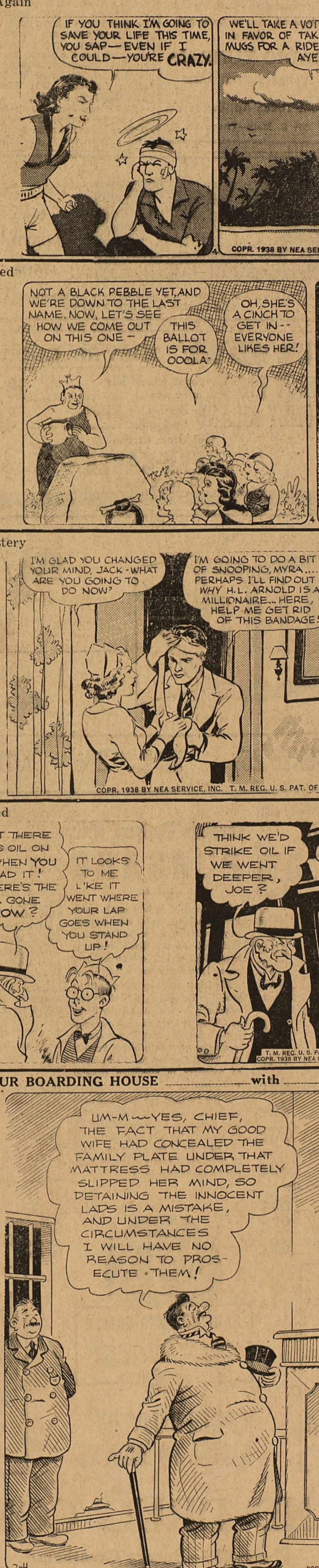

By HAMLIN



By THOMPSON AND COLL



By BLOSSER



THE DRAWING CARD



r. Jno. B. Thomas and the Midland Clinic-Hospital Announce the association of DR. J. M. DEVEREUX Specializing in Medicine and Obstetrics

'Tarleton Boys' Aid Texas Against The Bears Tonight

AUSTIN.—Two new faces will be in the Texas Longhorns' starting lineup when they meet the undefeated Baylor Bears at Waco Friday.

A cautious observer would not bank too heavily on the Longhorns' apparently improved offense, however, as the Swedes were much weaker than in former years.

Elmer Finley, lanky, agile Meadow youth who scored 17 points against the Swedes, and Oran Spears, husky guard who played well despite an injured ankle, are the two sophomores Coach Gray probably will shove against the Bears.

Gray's days—and nights—are filled with foreboding this week as he realizes another skirmish with the best Kirkpatrick is at hand. The

Today's Answers to CRANIUM CRACKERS

Problem on Page 1. The police told Fingers a rent collector had been killed but they did not say how he had been killed.

towering Baylor center scored 19 points as the Bears defeated Texas here recently, 51-45. When Big Hub fired through 35 points against T. C. U. Tuesday, breaking Gray's own Southwest conference record of 32, the news didn't serve to ease Jack's mind.

Tate, the tallest Longhorn, having already failed to halt Kirkpatrick, Gray may put Spears on him. But Spears, inexperienced in conference play, would have to give away in addition a full three-inch height advantage.

Switzerland---

CONTINUED FROM PAGE ONE manufacture and design. In all strategic points in the mountains and hills there are being built observation and listening posts as well as nests for anti-aircraft and anti-tank guns.

Near the Rhine frontier, in the passes through the Jura mountains and in the Alps on the southern border, chains of small fortified works are being constructed. To man these, Swiss citizens, living in their immediate neighborhood, are being specially trained as frontier defense brigades so that they can be mobilized within a few hours.

Secret Defenses Are Rumored. Defensive devices that are not officially reported, but rumored, are:

Devices whereby, when necessary any bridge in Switzerland may be instantly blown up by electricity. Iron gates, let into all main roads, which can be lifted by machinery in front of an invading army, blocking the path of armored cars and even of light tanks.

R. J. Hickman of the civil engineering department of the Humble Oil and Refining company here is spending the week-end in San Angelo.

EXTRA performance with new tubes and tune-up. Ask us about our special RADIO TUNE-UP TUBES TESTED FREE West Texas Appliance Co. 105 S. Main—Phone 103

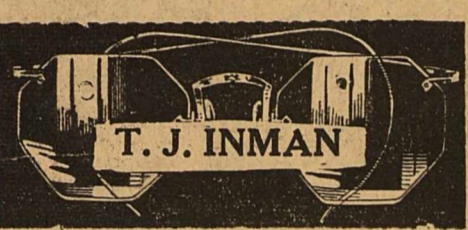

OPTOMETRIST 104 NORTH MAIN

Has it been a year since your last eye examination? SEE INMAN — SEE BETTER

WOW THEY'RE GOOD!

JUICY PIG The best sandwich you ever ate. 10c CONEY ISLAND Really delicious and only 5c. Get them at the GREEN GABLE 605 West Wall

EBB and TIDE advertisement featuring Oscar Homolka, Frances Farmer, Ray Milland, and Lloyd Nolan. Includes text: 'SUN. & MON.'

THIS WEEK'S DRUG SPECIALS

KLEENEX 200 Sheets 2 BOXES 25c 500 Sheets One Box 28c KOTEX, 2 BOXES 39c

Medicine and dental supplies list: Squibb's Toothpaste, Ipana Toothpaste, Calox Tooth Powder, Dr. West Tooth Brush, Tek Tooth Brush, Phillips Milk Magnesia, Vicks Vapo-rub, McKesson's Abatum, Balm, Ben-Gay, Bromo Quinine, Alka Seltzer, Sal Hepatica, 20 Single Edge Razor Blades.

PURSANG advertisement: 'Invalids "Perk up" with PURSANG'. Text: 'It is remarkable how much better Pursang makes invalids feel. And not only invalids but those who always feel "half sick" because of illness, overwork, wrong food or lack of exercise have reduced the iron content of their blood.'

Electric Vaporizer advertisement: 'Electric Vaporizer \$1.98'. 'Baby Scales Balanced for Accuracy \$5.95'. 'Vacuum Glass Coffee Maker \$1.69'. 'Electric Heater \$2.95'.

WIX advertisement: 'SANITARY PROTECTION without PINS • PADS • BELTS The Original Internal Tampon'. 'FREE DELIVERY 6 A. M. TO MIDNITE'. 'LARGE WHISK BROOM 25c'.

ULTRA RED RAY HEALTH LAMP \$1.69 advertisement with illustration of the lamp.

MIDLAND DRUG COMPANY Phone 258--Barney Greathouse

No. 3038 CITATION BY PUBLICATION THE STATE OF TEXAS. To the Sheriff or Constable of Midland County—Greeting: YOU ARE HEREBY COMMANDED. That you summon by making Publication of this Citation in some newspaper published in the County of Midland if there be a newspaper published therein, but if not, then in the nearest County where a newspaper is published, once in each week for four consecutive weeks previous to the return day hereof, H. F. Heard and J. D. Heard, known respectively as Frank Heard and Doak Heard, whose residence is unknown, to be and appear before the Hon. District Court, at the next regular term thereof, to be holden in the County of Midland on the 21st day of February, A. D. 1938, at the Court House thereof in Midland, Texas, then and there to answer a petition filed in said Court, on the 20th day of January A. D. 1938, in a suit numbered on the docket of said Court No. 3038, wherein Lulla M. Brunson is plaintiff and H. F. Heard and J. D. Heard, known respectively as Frank Heard and Doak Heard, defendants. The nature of the plaintiff's demand being as follows to-wit: Plaintiff sues in trespass to try title to recover the possession of All of the Lue Andrews Preemption Survey, patented to J. T. White on March 20, 1895, by Patent No. 343 in Volume 27 of record in book 6, page 252, Midland County deed records, and the J. A. Andrews Preemption Survey, patented on June 26, 1894, to F. M. McGruder, by Patent No. 487 in Volume 26, and of record in Book 6, page 244, Midland County deed records; each of said surveys having 80 acres of land, more or less, and each being in Block 38, Township 2 South, T. & P. Ry. Company, Midland County, Texas, and being described more fully by field notes in the above mentioned deed records to which are hereby referred; and for damages in the sum of One Dollar, and costs of suit. Plea of three, Five and Ten years statute of limitation and payment of taxes. HEREIN FAIL NOT, And have you before said Court, on the said first day of the next term thereof, to wit, with your endorsement thereon, showing how you have executed the same. Given under my hand and seal of said Court, at office in Midland, Texas, and issued this 20th day of January A. D. 1938. NETTYE C. ROMER, Clerk, District Court, Midland County, Texas. Jan. 21-28; Feb. 4-11.

Oil News --- CONTINUED FROM PAGE ONE ing at 5,030 feet and is running 7-inch casing to 4,910. Mallet High on Anhydrite. Anhydrite was topped at 2,220 feet, a datum of plus 1,332, by Gulf No. 1 Mallet Land & Cattle Company, southwest outpost to the Slaughter pool in southwest Hockley. It is drilling ahead at 2,435 feet. The well is reported running 34 feet high on the anhydrite to Stanolind No. 1 Slaughter, four and a half miles to the east. Gulf No. 1 Gordon, a mile southeast of Stanolind No. 1 Slaughter, is drilling red beds at 1,937 feet, while Honolulu No. 1-51 Slaughter, east offset to Texas No. 2 Slaughter, is drilling at 3,300 feet in anhydrite and red beds. Richardson No. 1 Slaughter, three-mile north outpost to the pool, is drilling at 4,740 feet in lime. Cable

MAN TAILORED advertisement featuring illustrations of men and women in suits. Text: 'We invite you to see our complete selection of advanced spring styles.' 'Here's every girl's chance to admit that there's the shadow of a man behind every thing she buys, and does, and thinks! Our man tailored suits are a compliment to the men's styles that inspired them... a sublime form of spring flattery for the young women who'll wear them.' '3-Piece Suits From \$49.00 to \$89.50... \$16.75 to \$27.50'. 'Addison Wadley Company A Better Department Store Midland, Texas'.

Yucca advertisement: 'Now Showing It'll double your blood pressure!'. 'A FRESH SLANT ON AN OLD RACKET CALLED LOVE!'. 'PARADISE for THREE!'. 'Plus Pete Smith's "A Friend Indeed" Cartoon and News'.

IRENE DUNNE CARY GRANT advertisement: 'The Awful Truth'. 'PREVIEW SAT. NIGHT SUN.-MON. TUES.'.

tools were rigged up at 4,700. Giesecke in Solid Lime. Solid lime was topped at 4,930 in Carter, Continental and Plymouth No. 1 Giesecke, southeast Gaines wildcat. It is drilling ahead below 5,025 feet in lime. Amerada No. 1 Riley, farthest north producer in the Seminole pool of central Gaines, is swabbing three barrels of fluid per hour through tubing. It shows cut of three percent drilling water and two percent basic sediment. Production is through perforations in 5 1/2-inch casing cemented on bottom at 5,047 to reduce high-gas difficulty. Shell No. 1 Robertson, southeast outpost to the Wasson pool in northwest Gaines, is drilling at 4,539 feet in anhydrite. John Bartridge No. 1 Alamo Lumber Company, northwest Lynn wildcat, is reported to have headed oil twice yesterday while drilling at 850 feet in red beds. The shallow showing is not unusual for the area, it is said.

Junior High PTA Sponsors Radio Program Today. Junior High PTA sponsored another in its series of radio programs over station KRLH this afternoon at 1:45 o'clock. A boys' chorus, singing the "Marching Song," was the first number on the program which was announced by Mrs. Glenn Brunson, president of the PTA. Boys taking part were: William Neill, Rodney Baker, Billy Pate, Walter Conn, W. J. Cooper, Charles Williams, George Woody, Clyde Johnson, Milton Reagan, Joe Haygood. Mrs. Clyde Barton was accompanist. Chief feature of the program was a talk given by Rev. J. E. Pickering on the general subject, "Boys."

Plan to Arouse Meat Interest Undertaken By Packer-Institute. With current meat prices substantially below peak levels of last fall, quality greatly improved and meat production definitely expand-

ing, the entire meat trade of the United States has launched an intensive campaign to arouse consumer interest in meat, according to E. M. Purdy of Abilene, district chairman of the Institute of American Meat Packers. The campaign is part of a national mobilization of effort undertaken by the Institute to create greater interest in the present attractive prices of all meats, he said. "This campaign," Purdy said, "has been undertaken primarily to aid the livestock producer, who, at the current livestock prices, is facing severe losses in many cases. Some cattle feeders, for example, are sustaining losses estimated as high as \$40 per head. Lamb feeders say they are not receiving the cost of production, and hog prices have declined drastically since September. "With the harvesting of crops of livestock food has production of meat has substantially. Livestock have been rapidly converted into livestock of imity, and sending them with the result that available to the consumer a full supply of quality, attractive prices. "The meat trade has under the leadership of the Institute of American Meat Packers, fully to acquaint the public with this situation. "Meat is a delicious wholesome food. It is around which the American diet is planned. It is rich in elements needed in the diet for growing children, and is most valuable in supplying health sustaining elements needed by persons of all ages. Doctors will tell you that meat is among the most easily and thoroughly digested of all foods and it gives full nutritive value with each delicious morsel. "More plentiful supplies of pork and of better grades of beef have relegated to history the meat shortage of last September, and present meat prices are much lower than they were then, Purdy said.

LIQUOR NOTICE. Notice is hereby given that the CENTRAL MACY, owned by Cameron and local West Wall Street town of Midland County, Texas, is a candidate for a Medicines License Permit from the Liquor Control Commission provided by the Liquor Control Act. CENTRAL PHARMACY By A. E. Cameron