



### THE REPORTER-TELEGRAM

Evening (except Sunday) and Sunday Morning  
MIDLAND PUBLISHING COMPANY, PUBLISHERS  
112 West Missouri, Midland, Texas

**T. PAUL BARON** ..... Publisher  
Entered as second class under Act of March 30, 1879

#### Advertising Rates

Display advertising rates on application. Classified rate, 24 per word; minimum charge 5¢. Local readers, 10¢ per line.

Subscription Price

Daily, by Carrier or Mail  
Per Year ..... \$5.00  
Per Month ..... 50¢

Any erroneous reflection upon the character, standing or reputation of any persons, firm or corporation which may occur in the columns of The Reporter-Telegram will be gladly corrected upon being brought to the attention of the firm.

#### GROWERS' GRAINS OF HOPE

For the last three years the United States was importer of wheat—after some three-quarters of a century in which it acted as a granary for half the world. Crop restriction plans, droughts and other unusual circumstances had reversed a tide which had been flowing since before the Civil War.

Now, however, the tide is resuming its normal course. A bulletin from the Alexander Hamilton Institute reports that this year the United States will be in a position to export some 200,000,000 bushels of wheat. The west is producing a bumper crop. Once again, American wheat will be flowing across the Atlantic to help restock the cupboards of Europe.

Perhaps this bewildered and eccentric world is going to return to normal after all.

#### BOLSHEVISM'S SIRE

It is a little bit hard to understand the reasoning of Dr. Alfred Rosenberg, Nazi party leader, in his Nurnberg declaration that Bolshevism is "the illegitimate child" of democracy.

Offhand, one would imagine Bolshevism to be the natural child of injustice, oppression and hardship. Its brief but eventful history seems to prove fairly conclusively that it grows fastest in lands where government is the most despotic. For it was born, after all, in the Russia of the czars, and no genuine democracy has ever yet been seriously nurtured by its rise.

In the United States we feel that democracy is the best of all defenses against Bolshevism—and, for that matter, against all other kinds of isms. It will take more than the harangue of a dictator's phrase-maker to make us see it differently.

#### Test of Proposed Infantry Division Has Been Arranged

FORT SAM HOUSTON, Texas. — "It is very much like a manufacturer's test of a new model airplane," Col. T. C. Tolson observed, "who wants to know before he goes into quantity production, if this new shovel will stand up under hard usage. The manufacturer in this case is interested in obtaining data about the capabilities of the shovel, rather than determining its capabilities of the new organization." In the same manner, during the test of the new infantry division, it is assumed that the officers are Terrell, J. J., 9th Infantry, Chief capable of maneuvering their units. Umple for the test, said here to-

# YOU CAN'T MATCH ITS VALUE AT ITS PRICE

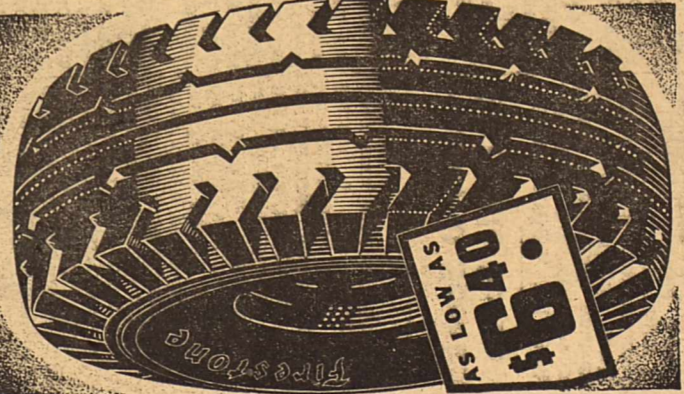

HERE is Extra Protection against Blowouts—Extra Protection against skidding—all as a result of the Extra Patented Firestone construction features. Don't risk your life on smooth tires—buy Firestone Standard Tires today and save money at these low prices.

| Firestone STANDARD |        |
|--------------------|--------|
| FOR PASSENGER CARS |        |
| 4.50-20            | \$8.70 |
| 4.75-19            | 9.05   |
| 4.75-18            | 11.40  |
| 5.50-17            | 12.50  |
| 5.50-16            | 13.10  |
| 4.75-19 H.D.       | 11.75  |
| 5.25-18 H.D.       | 14.25  |

THE LAST THOUSAND MILES IN A TIRE IS WORTH 50¢—WHAT IS YOUR LIFE WORTH?

## Firestone STANDARD TIRES WILL SAVE YOU MONEY

Listen to the Voice of Firestone, Monday evening 8:00 P. M., K. C. Red Network

### FIRESTONE AUTO SUPPLY & SERVICE STORES

M. H. CRAWFORD, Mgr.  
624 W. Wall — Phone 586

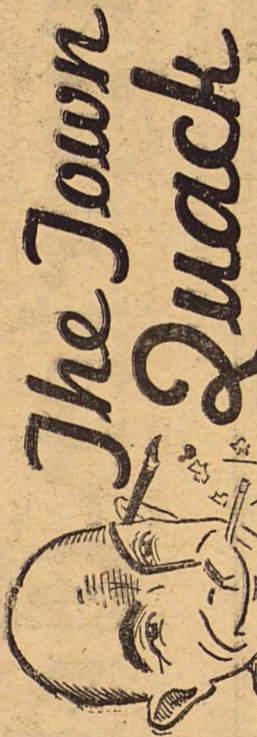

### Wheat To Go Up, Corn To Drop, Is Prediction

WASHINGTON, (AP) — Wheat prices probably will rise somewhat during the next few months, but corn prices may go sharply lower as harvesting begins, government economists predict.

The largest grain crops in several years probably will give the United States an important place in the world wheat markets and curtail imports of corn and other grains, principally from the Argentine, according to a report from the U. S. Department of Agriculture.

Predicted higher wheat prices, it was explained, are based on prospective strengthening of world small world production, together with a pickup in European purchases of wheat supplies.

Soviet Russia and China, "now appear likely to be about the same as last year," the Bureau of Agricultural Economics of the Department of Agriculture said.

On the basis of weather conditions, a production of only about 210,000,000 bushels is indicated for 1937, less than last year and about 14,000,000 bushels less than last year.

In view of the active demand for corn, and with present stocks of old corn at record low levels, only moderate downward pressure is probable until after farmers begin harvesting their new crop," the bureau said.

Prospects of a large corn crop in the United States foreshadows a marked decline in prices for feed grain, or two-humped camel.

World production estimates have been revised upward of 27,000,000 bushels since July 1 and estimates of carry-over stocks boosted 15,000,000 bushels.

Notwithstanding the fact that the United States and Asia were more than offset by larger yields in the United States, Europe and Africa, the bureau said.

A United States crop of 890,000,000 bushels will leave approximately 200,000,000 bushels above normal for carry-over. Canadian production estimates of 165,000,000 bushels will reduce that country's exportable surplus.

European production was estimated at 1,163,000,000 bushels, an increase of 50,000,000 over last year.

Yugoslavia, Hungary and Poland are more than offset by increases in France, Spain, Italy and Greece, the bureau said.

On the basis of weather conditions, a production of only about 210,000,000 bushels is indicated for 1937, less than last year and about 14,000,000 bushels less than last year.

In view of the active demand for corn, and with present stocks of old corn at record low levels, only moderate downward pressure is probable until after farmers begin harvesting their new crop," the bureau said.

Prospects of a large corn crop in the United States foreshadows a marked decline in prices for feed grain, or two-humped camel.

grains this fall and winter, the bureau said. Imports of corn, chiefly from the Argentine, have been at record high levels for the past two months, the bureau said, and have furnished a relatively large percentage of total market supplies.

These imports, the bureau said, are expected to decline rapidly when corn prices become adjusted to a new crop basis. The bureau said prices, due to prospective small crops of barley and grain sorghums will be about 101,000,000 tons, the largest since 1932.

Oats and barley prices now appear practically adjusted to a new crop basis, the bureau said. Prices of old corn at record low levels, due to prospective small crops of barley and grain sorghums will be about 101,000,000 tons, the largest since 1932.

On the basis of weather conditions, a production of only about 210,000,000 bushels is indicated for 1937, less than last year and about 14,000,000 bushels less than last year.

In view of the active demand for corn, and with present stocks of old corn at record low levels, only moderate downward pressure is probable until after farmers begin harvesting their new crop," the bureau said.

Prospects of a large corn crop in the United States foreshadows a marked decline in prices for feed grain, or two-humped camel.

### PERSONAL LOANS

For Your Needs Why worry? See us! Personal Loans \$5 to \$50 FIRST FINANCE CO.

211 Thomas Bldg. Phone 1250

# "I'm 1/3 Stronger than a Horse"

Says **REDDY KILOWATT** Your Electrical Servant



"A HORSE is a pretty powerful animal but I've got him beat . . . I'm a third stronger than he is.

"I can do dozens of things in your home . . . I can wash dishes, iron, cook, make swell coffee, sweep the floor, keep your food fresh and wholesome, bring you radio programs from all over the world . . . and all this for only a few cents a day.

"I also make the wheels go around in factories, furnish light and cool comfort in stores and offices. In fact, wherever there are people, you'll find me on the job doing hundreds of important things economically, efficiently, and quickly.

"I don't ever get tired and I work at night as well as in the day time. For what most people spend on cigarettes I'll make your home a better place in which to live and bring you leisure, comfort and convenience."

Electricity Does Much . . . and Costs Little

## TEXAS ELECTRIC SERVICE COMPANY

R. L. MILLER, Manager







### Court Freedom Is Sought for Senator Borah

WASHINGTON, Sept. 17, (AP)—Senator Borah (R., Ida.) appeared last night for the maintenance of "uncontrolled courts" as the only guarantee that traditional American liberties will be preserved.

In a speech commencing the hearing on the constitutionality of the Constitution, Borah declared that the country will have a liberty of expression but if they break the law they will be put on trial, "not in the puppet courts of their homeland, but in independent courts."

### Casa Manana Show To Close Sept. 26

FORT WORTH, Sept. 17.—The spectacular Casa Manana Revue and the other attractions of the Fort Worth Frontier Fiesta will close at the last performance on Sunday night, Sept. 26.

Announcement by the Frontier Fiesta management that the contract from being renewed, "indications point also to the fact that the management is also to be renewed."

He criticized those who, he said, have been asserting the Constitution is not a "sacred document." It is sacred, he said, against all changes except those written into it by the people.

Refers to Dictators.

He criticized those who, he said, have been asserting the Constitution is not a "sacred document." It is sacred, he said, against all changes except those written into it by the people.

### Cupid Hovers Over the White House Again

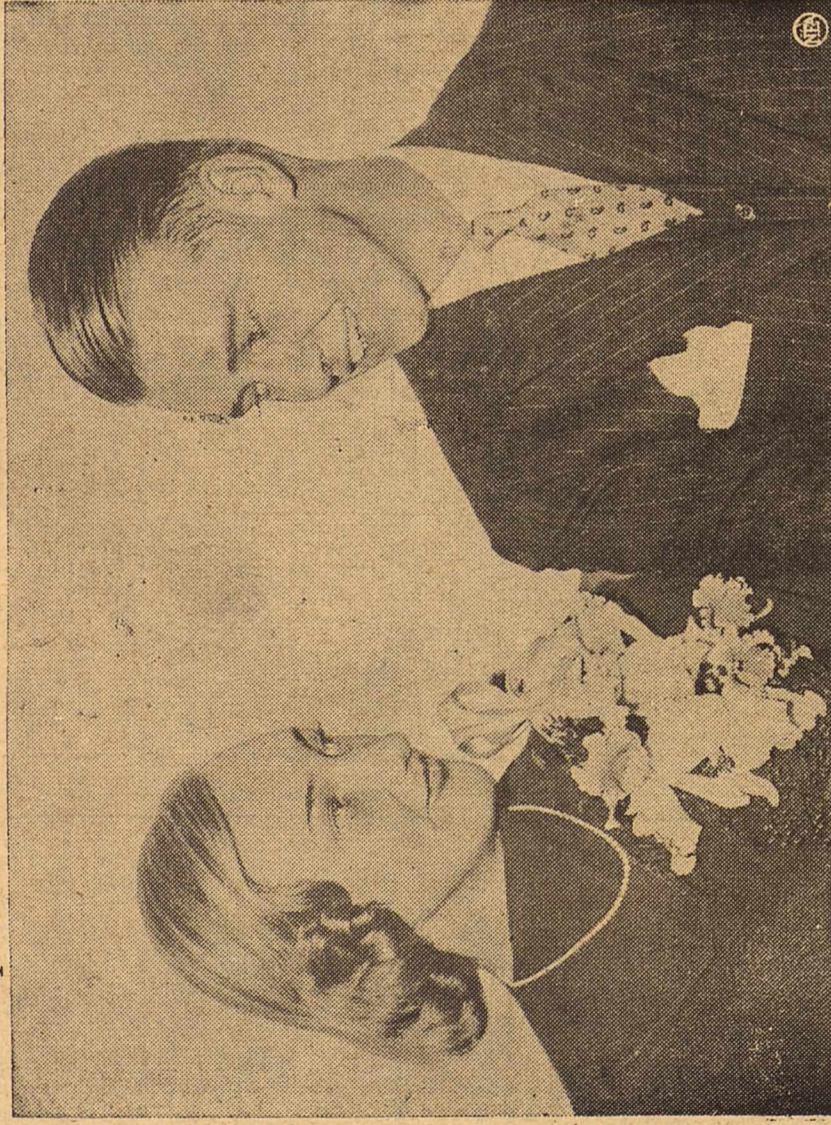

Amme Lindsey Clark and John Aspinwall Roosevelt's children. It is very obvious from the expressions on their faces that they have eyes only for each other. The couple was in New York, N. Y., where they were visiting his fiancée. There will be a wedding, though, until Roosevelt is graduated from Harvard next June.

### Clean Rest Rooms

"Standard started its rest room service years ago—and each year it seems to get better. It's another one of many reasons why we always travel with Standard."



Buy AT THESE SIGNS OF

# Standard Service

STANDARD OIL Dealers

Complete Lubrication Service, Servicing: Tires, Batteries, Radiators, Windshields and Headlamps. Clean Rest Rooms, Road Maps, Travel Information, and many Motoring Accessories.

**STANDARD OIL COMPANY OF TEXAS**

**B. M. KIRBY, Distributor, Midland**

Phone 675

They Are Closing Out Fast bargains!

# NOTIONS

We're discontinuing our notions counters . . . and practically every item is marked at

## HALF PRICE

5¢ Buttons, 8 cards. 20¢  
 10¢ Buttons, 5 cards. 25¢  
 15¢ Buttons, 2 cards. 15¢  
 Bias Tape, Rick Rack, Souache, these 10¢ items, 5 for. 25¢

ZIPPERS 1/2 PRICE

10¢ 6-yard elastic. 5¢  
 10¢ safety pins, 50 on card. 5¢  
 All elastic. 1/2 PRICE

10¢ shoulder strap set. 5¢  
 10¢ pearl cotton. 5¢  
 25¢ crochet thread, 2 for. 25¢  
 5¢ books & eyes, snaps, pins, etc., 10 for. 30¢  
 10¢ 400-yard O.N.T. spool cotton, 10 for. 60¢  
 5¢ O.N.T. sewing thread, 10 for. 35¢  
 10¢ Belding sewing silk. 5¢  
 10¢ crochet thread, 10 for. 35¢  
 Embroidery thread, the skin. 1¢  
 Satin ribbon, gross grain ribbon, velvet ribbon, all faces, 1/2 PRICE 60¢  
 10¢ knitting needles. 5¢  
 10¢ hair nets. 5¢  
 Buckles and slides. 5¢

HALF PRICE

# WILSON DRY GOODS CO.

MIDLAND, TEXAS

50-cent gate charge. The Frontier Fiesta management made provision to redeem gate tickets from coupon books at face value at Casa Manana and holders are privileged to make use of their tickets in the next 12 days.

### Tax Collector Discovers Plan To Aid Traffic

ESSEX, Conn. (AP)—Tax collector E. E. Comstock has suggested the selection of a special traffic constable. He said while he had taken in some tax money on the first day of the second installment, he could do more if a constable were appointed to enforce the law.

He added that any crowd on Main Street seems to thin out whenever he appears, particularly at this time of year.

### Just a Couple Of 'Old-Timers'

Antique Philip upholsterer and antique Webb cabinet maker, and refinisher, of New York, have moved to Midland and are employed at Saunders Paint shop. These two men are reported to be artists in their particular fields of work.

Mr. and Mrs. Fog Proctor left yesterday for a business trip to New Mexico.

Judge and Mrs. Charles L. Klapproth were Big Spring visitors today.

# RITZ

Starts Today

Hollywood's Favorite Sons in a Patent Medicine Drama . . . Good for giggle glands.

IT'S MIRT AND MONKE BUSINESS COMBINED

WHEELER AND WOOLSEY

ON AGAIN OFF AGAIN

with Patricia Wilder and MARJORIE LORD

A RKO Radio Picture

Also . . . Our Gang in "FIS TALES," and NEWS

TO AN ANXIOUS PUBLI TO announce the presentation of

The Picture You Bought To See

It's her Greatest Achievement

JEAN HARLOW

with CLARK GABLE

SARATOGA

FRANK MORGAN

Preview Sat. Night SUN., MON., TUES., WED. 4 Days

Sunday & Monday

FLYNN and the PAUPER

Billy and Bobby MAUCH with Barton, McLANE and RAINS

It's the story that the world will be reading in color and with thrilling action!

### TODAY'S MARKETS

Courtesy H. O. Bedford & Co. Tel. 408 320 Pst. Bldg.

|                     |                 |
|---------------------|-----------------|
| Atlantic            | 22 3/8          |
| Chicago             | 51              |
| Chrysler            | 39 1/2          |
| Continental         | 38 3/4          |
| Consolidated        | 13              |
| Humble              | 74              |
| Midcontinent        | 15 7/8          |
| Phillips            | 25 3/8          |
| Standard of Ind     | 32 1/2          |
| Standard of N. J.   | 50 1/4          |
| Standard of Cal     | 50 1/4          |
| Soco Vacuum         | 40 3/8          |
| Shell               | 22 3/4          |
| Standard of Ind     | 40 1/8          |
| Tidewater           | 57              |
| Texas Corp          | 12              |
| T. & P.             | 11 1/2          |
| American Tel. Tel.  | 11 1/2          |
| Coppert             | 45 3/4          |
| Baltimore Ohio      | 19 5/8          |
| Bendix              | 16 7/8          |
| Bethlehem Steel     | 80 1/8          |
| Columbia Gas Elec   | 11 1/8          |
| Commonwealth        | 2 1/8           |
| Currys Wright       | 4 5/8           |
| Electric Bond Share | 4 1/2           |
| Freight Texas       | 26 1/4          |
| General Elec        | 48 1/4          |
| General Motors      | 51 1/4          |
| Illinois Central    | 17              |
| Loews               | 74 7/8          |
| Monongahy Ward      | 50 3/4          |
| Nat. Distillers     | 27 5/8          |
| N. Y. Central       | 28 1/2          |
| N. Y. Coal          | 19 5/8          |
| Nash-Kelvinator     | 15 5/8          |
| Packard             | 7 3/8           |
| Penn R. R.          | 31 3/4          |
| Radio               | 10              |
| U. S. Rubber        | 43 1/4          |
| U. S. Steel         | 94 3/8          |
| Sudabaker           | 10 5/8          |
| Wheat               | 33 1/2          |
| Southern Pacific    | 37              |
| Santa Fe            | 61              |
| United Corp         | 4 3/8           |
| United Aircraft     | 23 1/2          |
| Warner Bros         | 12              |
| N. Y. Cotton Oct    | 874-75          |
| N. Y. Cotton Dec    | 884             |
| N. Y. Cotton Mar    | 884             |
| Chl. Wheat, Sept    | 103 3/8         |
| Chl. Wheat, Dec.    | 104 3/8-1/2     |
| Corn, Sept.         | 113 1/4-112 1/4 |
| Corn, Dec.          | 63-62 7/8       |

### Rodeo Brahmas Going To Town; Are Sold While Prices High

Rodeo spectators next year will see an entirely new string of bucking steers at Midland Park arena. The 23 big Brahmas used by the fair for three rodeos were sold Thursday to Joe Weizel of Roby, Okla., after a period in the feed lot, will "go to town."

Weighted up at the local stock pens, the Brahmas averaged 1,100 pounds, bought two years ago when cattle were much cheaper. The price of approximately \$75 per head represented a nice profit to the fair corporation. The steers were bought in South Texas and shipped here for the first time.

In the recent jobby contest, the committee decided the Brahmas did not pitch as well as in the two former shows and were too easy to ride, consequently it was decided by officials of the fair to sell them while prices are high, looking out for a wilder bunch before the next rodeo.

Saturday night at the Yucca Theatre a four-day run.

Joe Weizel's rules for the perfect wife are:

She must be a pal and enjoy the things her husband enjoys.

She must have a good sense of humor and must laugh at the right time.

She must not complain too often.

# PHONE 80

For

- Prompt
- Efficient
- Courteous

## Cab Service

CITY CAB CO.

BUY THAT USED CAR OR TRUCK RIGHT NOW!

FORD DEALERS' ANNUAL NATION-WIDE USED CAR CLEARANCE SALE

USED CARS & TRUCKS ALL MAKES

Many of the Used Cars and Trucks offered by Ford Dealers are RAG Quality—Renewed to Ford Factory specifications, and Guaranteed in writing . . . 100% satisfaction, or 100% refund!

Your Ford Dealer's entire stock of used cars and trucks is offered at attractive prices. Don't miss this opportunity to pick up a real value. Many makes and models. Liberal trades and terms. Come in today!

See your FORD DEALER TODAY

FLYNT-HUBBARD MOTOR CO. Your Midland Ford Dealer

# National Insignia

Answer to Previous Puzzle

HORIZONTAL

1 Coat of arms of a famous picture. 2 This country is having trouble. 3 Clock face name. 4 To unclose. 5 Green herb-plant. 6 God of war. 7 Head. 8 Without. 9 Filaments. 10 Male sheep. 11 Part of type. 12 Persian ruler. 13 Pertaining to. 14 Enthusiasm. 15 Woody fiber. 16 Genus of cattle. 17 Musical note. 18 To bring legal proceedings. 19 Sound of pleasure.

VERTICAL

1 Filaments. 2 Male sheep. 3 Part of type. 4 Persian ruler. 5 Pertaining to. 6 Enthusiasm. 7 Woody fiber. 8 Genus of cattle. 9 Musical note. 10 To bring legal proceedings. 11 Sound of pleasure.

13 Exists. 15 Student of nature. 17 Obtains. 18 Starfish. 21 Hinge pins. 23 Substances. 25 To balance. 27 Rock. 28 Epoch. 33 To set. 36 To set.

40 Mongolian monk. 42 God of wisdom. 43 Part of type. 44 Persian ruler. 45 Pertaining to. 46 Ventilates. 48 Genus of cattle. 50 Musical note. 51 To bring legal proceedings. 53 Sound of pleasure.

11 12 13 14 15 16 17 18 19 20 21 22 23 24 25 26 27 28 29 30 31 32 33 34 35 36 37 38 39 40 41 42 43 44 45 46 47 48 49 50 51 52 53 54 55 56

other men to admire her. She must know precisely the "And there are a lot of others, menus lubby likes and give him too," laughed Gable. "Only I can't week. She must dress well, as he wants! Splinters have eight eyes.

FLYNT-HUBBARD MOTOR CO. Your Midland Ford Dealer