





Richard Newman, District Director, presents David Martin with certificate and pin for 25 years service.

### ASCS Employee Honored For 25 Years Service

David W. Martin, County Executive Director of the Eastland County ASCS Office was surprised on the afternoon of November 25 by family, friends, and co-workers with a party to celebrate 25 years of service with the Agricultural Stabilization Service. The local ASCS office, located in the Pogue Industrial Park, was the site for the occasion and friends from as far away as Anson, gathered to honor Martin. The event was highlighted when Richard Newman, District Director, presented a certificate and pin recognizing Martin for completion of the service. Martin started his ASCS career in Stephenville as a report for the Erath County ASCS in 1966. He was later employed as a trainee in Comanche and a manager in Huntsville. Martin has served in his present position since January 1972.

### Three TSU Students Of Eastland County Inducted In Alpha Chi

Three Tarleton State University students from Eastland County were among those inducted during the fall semester into the Texas Alpha Kappa Chapter of Alpha Chi, the national honorary scholastic society.

New members include Cathy G. Vernon, an Interdisciplinary Studies major from Eastland; Jodee Flippin, a History major from Eastland; Karen Greenwood, an English major from Ranger; Kimberly Dawn Adams, an Accounting major from Ranger; and Debbi K. Pope, an Interdisciplinary Studies major from Cisco.

Membership in Alpha Chi is limited to the top 10 percent, academically, of the junior and senior classes. To be eligible, a student must have completed at least 30 credit hours at Tarleton and have at least a 3.61 grade point average.

The objectives of Alpha Chi are to promote and to recognize superior scholarship and those elements of character that make for effective service. The society, founded in 1922, has more than 218 chapters in 44 states and represents the highest academic honor on any member campus. The Texas Alpha Kappa Chapter at Tarleton was established in the fall of 1968.

Chapter sponsors Dr. Robert C. Fain, Dr. Jim Kirby, Dr. Ruby Barker and Mrs. Velda Boyd conducted the induction ceremonies which were held on the TSU campus. Alpha Chi officers for the 1991-92 school year are president Devonna Ballard, vice President Tonya Johnson, secretary Julie Ricker and treasurer Jim Anderson. President-elect for the 1991-92 school year is Paul McKee and treasurer-elect is Julie Marek.

Eastland Telegram, Ranger Times, Cisco Press Sunday, December 15, 1991

### 1991 Extension Homemakers Are Honored

Each year, four awards are presented to the Extension Homemaker Clubs for excellence in the club work for the year.

Mrs. Gerry Zummer, of Morton Valley Extension Homemakers Club, was awarded the "Outstanding Club Woman of the Year" award. Gerry serves as President of the Morton Valley E.H. Club; County TEHA Chairman; and District 8 TEHA Secretary. Gerry is a very active member who challenges her club to be involved in many community service projects.

- Other awards were:  
 - Publicity - Kokomo E. H. Club  
 - Membership Expansion - Olden E. H. Club  
 - Outstanding E.H. Club - Morton Valley E.H. Club

### Brag Corner



Lindsey Rene' Brown 11 Months Old

Parents are Rowdy and Kendra Brown of Eastland. Maternal grandparents are Jack and Leanna Lindsey of Eastland. Maternal great grandmothers are Alpha Lindsey of Ranger and Bonnie Sledge of Ranger. Paternal grandparents are Nikki Brown of Roanoke and Bob Brown of Abilene. Paternal great grandparents are Grace Brown of Bowie and Ed Kilian of Bowie.

### LOST PET?



Advertise it in the Eastland County Classified Section of this Newspaper

### Classifieds Get Results!

**NOW - Renew the Tradition...**

Choose 'n Cut Your Own Special Christmas Tree

**RANGER:**  
elderica pine  
Crossroad Tree Farm  
Open 9-5 Mon.-Sat.  
1-5 Sun.  
Tel. 647-3624, 3657

**DIRECTIONS:**  
In Ranger, take Hwy. 80 E. to FM 571. Go 4 miles. Turn left on County road. HAYRIDES ON WEEKENDS  
Hal & Mary Walton

**DE LEON:**  
virginia pine  
Evergreen Acres  
Christmas Tree Farms  
Open 12-5 Mon.-Fri.  
10-5 Sat. & Sun.  
Tel. 893-6085

**DIRECTIONS:**  
In De Leon, turn north on McKinney from Hwy 6. Follow signs.  
COFFEE & HOT CHOCOLATE  
Gerry & Kathy Enzerink

Live Potted Trees Available

**ENJOY THE EXPERIENCE!**

MEMBERS TEXAS CHRISTMAS TREE GROWERS ASSOCIATION

817/629-3631 OPEN 8:00 - 5:30 SAT. 8:00 - 12:30

**EXPRESS PHOTO**  
SAME DAY PHOTO PROCESSING  
COLOR, BLACK & WHITE, PHOTO REPRODUCTION

601 W. Main

BILL CULVERHOUSE, OWNER

Wedding  
Sports  
Studio Pictures  
Passports  
ID Cards  
Immigration pictures

Serving all your photographic needs

**Thomas Chiropractic Office Has Moved**

Now at 418 Foch, Eastland  
(Corner of Marsh & Foch)

Open 8-5, Mon.-Wed.-Fri.  
By Appointment - Tues. & Thurs.  
We accept Medicare, Medicaid,  
Most Insurance

Call 629-3311 or 629-3471

**EASTLAND COUNTY BOWLING CENTER**

Is Under New Ownership & Management

Thurs. Morning Ladies Leagues Now Forming \*  
New Couples League-Sat. Night  
"New League" Adult-Child (2 Adult, 2 Children, girl or boy)  
Sat. morning, 11:00 a.m.  
Rainbow Bowling-Friday  
9 Pen-No Tap On Friday, 7:30  
Contact Bowling Center if interested in a bowling league.

Completed New Pins Resurfaced Lanes Overall Clean-up

Mon. - Wed. 4 PM to 11 PM  
Thurs. - 8 AM to 11 PM  
Fri. - 4 PM to 11 PM  
Sat. - 8 AM to 11 PM  
Closed Sunday

Hwy 80 East Eastland 629-1661

**Happy Holiday Season**

From Dr. Clute and Staff

**F. Brian Clute, D.D.S.**  
General and Cosmetic Dentistry  
1004 W. Main in Eastland 629-8581

Office Hours by Appointment

READ THE CLASSIFIEDS

**MAJESTIC THEATRE**  
629-1322

**GOLDIE HAWN**  
**DECEIVED**

Fri. • Sat. • Sun. • Mon.  
All Shows: 7:30 p.m. - \$3.00

**Majestic Classic Film Series**

Judy GARLAND **MEET ME**  
Margaret O'Brien **in**  
**ST. LOUIS**

2:00 P.M. Sun Dec 15  
7:30 P.M. Tues Dec 17

**Rust Processing & Country Meats**

New Ownership  
Keith and Stacy Reich  
Backed by  
Elmer and Dorece Rust

Open Weekdays 8:00-5:30; Sat. 9-2

- Custom processing • All Cuts of Beef & Pork •
- Fresh Lunch Meat & Cheese Sliced To Your Order •
- Fresh Ground Hamburger • Pork Sausage •
- Thanksgiving and Christmas Turkeys and Hams •

We Accept Food Stamps

Turkey 11 lbs. \$13.95  
Smoked Turkey 9 lbs. \$15.95  
Gooch E-Z Slice Ham  
10-15 lbs. \$2.89 a lb.

**817-442-3495**

**I-20 MOTORS**  
19th & I-20  
Cisco, Texas  
(817) 442-4262 or 442-2161

|  |  |
|--|--|
| 87 Mercury Topaz, 4 door, all wheel drive, auto, air, cruise...\$3350  | 89 Escort, 4 spd., w/air, nice car.....\$3495  |
| 87 Ford Ranger Pickup, 5 sp., air, nice pickup.....\$3350  | 85 GMC Cargo Van w/ tilt, cruise, auto, air.....\$2995                               |
| 89 Tempo 4 dr, auto, air, cruise, tilt, AM/FM Cassette, 1 owner.....\$4250   | 83 Oldsmobile, Delta 88 Royale Brougham, 4 dr, auto, air, extra clean car.....\$2250 |
| 81 Chevy Luv Pickup, 5 sp., deisel.....\$2550  | 87 Plymouth Horizon, auto, air, clean car..\$1995                                    |
| 88 Chevy Celebrity Wagon, extra clean, fully loaded, auto, air...\$4550  | 86 Audi, 4 dr., loaded.....\$4250  |
| 89 Ford Tempo Auto, air, AM/FM cassette, Elect. windows, locks & seats, cruise, 61,000 miles, one owner.....\$4550 | 77 Chevy Blazer, auto, air, 4 WD, excellent condition.....\$2250                     |
|  | 76 Ford Pickup Auto, air, good work truck.....\$850                                  |

Also For Sale: Lake Cabin South of Lake Cisco. Other Cars To Choose From

READ THE CLASSIFIEDS

Calendar of Events

A Public Service from Eastland/Callahan County Newspapers and The Majestic Theatre.

**SUN. DEC. 15**  
2:00 Meet Me In St. Louis, Classic Film Series, Majestic Theatre.

7:30 Deceived, Rated PG 13, Majestic Theatre.

**MON. DEC. 16**  
7:00 Ministerial Alliance, Eastland

8:00-3:00 Senior Citizens, Cisco, Ranger.

12:00 Rotary, Eastland.

6:00 Rescue Line, KVMX 96.7.

6:30 School Board, Ranger.

7:00 Community Association, Cisco.

7:00 ASCII Computer Club, Eastland.

7:00 City Commissioners, Eastland.

7:30 Deceived, Rated PG 13, Majestic Theatre.

8:00 Narcotics Anonymous, Eastland.

**TUE. DEC. 17**  
8:00-3:00 Senior Citizens, Eastland, Gorman.

9:00 Chamber of Commerce Early Morning Coffee Break, Eastland.

9:30 Social Security, Eastland.

12:00 Lions, Eastland.

12:00-1:00 Food Commodities, Rising Star.

2:00 Birthday Party, Nursing Center, Rising Star.

5:15 Weight Watchers, Eastland.

5:30 TOPS, EMH.

7:00-10:00 Senior Citizens Dance, Breckenridge.

7:00-10:00 Half Century Dance, DeLeon.

6:00-10:00 Senior Citizens Dance, Breckenridge.

7:00 Boy Scouts, Eastland.

7:00 Volunteer Fire Dept., Eastland.

7:00 Fire Training Session, Olden.

7:30 Meet Me In St. Louis, Classic Film Series, Majestic Theatre.

8:00 VFW Post #10782, Cisco.

8:00 Alcoholic Anonymous, Eastland.

8:00 Al Anon, Eastland.

8:00 Narcotics Anonymous, Gorman.

8:00 Chamber of Commerce & Agriculture, Rising Star.

**WED., DEC. 18**  
7:00 Kiwanis, Eastland.

8:00-4:00 Senior Citizens, Cisco, Eastland, Ranger.

9:00-12:00 Auto License Plates Renewal, Gorman.

9:15-11:00 Community Bible Study, First Baptist Church, Eastland.

10:30-12:00 Free Blood Pressure Clinic Sponsored by Outreach Health Services, Senior Citizens, Gorman.

12:00 Kiwanis, Ranger.

12:00-1:00 Community Bible Study, First United Methodist Church, Eastland.

5:30 Overeaters Anonymous, 629-8773.

7:30 Support Group, Gorman.

**THURS., DEC. 19**  
8:00-3:00 Senior Citizens, Eastland, Gorman, Rising Star.

8:30-4:30 Dept. of Human Services Assistance, Rising Star.

12:00 Lions, Ranger.

6:00 AARP, Cisco.

7:00-10:30 Forty Plus Dance, Cisco.

7:00 Community Game Night, Olden.

7:30 The Shadow Majestic Theatre of the Air, KEAS 97.7.

7:30 Board of Regents, RJC.

8:00 Narcotics Anonymous, Eastland.

**FRI., DEC. 20**  
Wimberly Wharf Flea Market, Breckenridge.

8:00-4:00 Senior Citizens, Ranger, Cisco.

7:30 To Be Announced, Majestic Theatre.

**SAT., DEC. 21**  
Albany Trade Days

6:00 Bingo, Rising Star.

7:30 To Be Announced, Majestic Theatre.

8:00 Alcoholics Anonymous, Eastland.

8:00 Al Anon, Eastland.

For Deletions or Additions Call Faye Spurlen at Majestic Theatre, 629-2102



Eastland County Law Enforcement Association officers attend the Christmas banquet in their honor hosted by the Mountain Top Church Wednesday night. (Staff Photo)

County Law Enforcement Banquet

Wednesday evening the Mountain Top Church in Cisco hosted a special Christmas banquet for the Eastland County Law Enforcement Association. The banquet is held annually and this is the fourth consecutive year Mountain Top Church has been the host. Rev. John C. Jones, pastor of the church and chaplain for the association, began the evening by welcoming the many law enforcement personnel and their families. He thanked the officers for their service over the past year and encouraged them to continue serving ethically. Rev. Jones then offered

a prayer of thanks for the Christmas meal.

Later in the evening Justice of the Peace J.V. Heyser, who has served the past year as president of the Law Enforcement Association took a few minutes to recognize persons who have contributed in a special way toward the association.

Doug Fairbanks, Cisco Police Chief, accepted a plaque on behalf of his department for being the outstanding police department of 1991.

Also a plaque was presented to the Mountain Top Church for providing the meal and for hosting the banquet since 1988.

Rev. John Clinton of Cisco, was also recognized for serving as co-chaplain for the association and was thanked for his service and attendance to many of the meetings.

Judge Heyser went on to say that when he became the association president one year ago, the association had 22 members. How there are 52 members. He was very optimistic about the further growth of the association and said there are still many people who are eligible to become members.

In closing, Rev. John C. Jones expressed his appreciation to Judge Heyser for serving as President for the past year and suggested, beginning with Judge Heyser, that each president be presented a plaque in return for giving one year out of their life to help the law enforcement of Eastland County.

Rev. John Clinton gave the closing prayer.

CHILD ABUSE  
24 HOUR HOTLINE  
1-800-252-5400

Excellent Science And Mathematics Teachers Nominations Being Sought

Excellent kindergarten through twelfth grade science and mathematics teachers may be nominated from now through February 14, 1991, to be considered for a Presidential Award for Excellence in Science and Mathematics Teaching.

The White House, in a program administered by the National Science Foundation, will recognize two elementary and two secondary science and mathematics teachers in each state this year. The teachers are judged on their knowledge of science or mathematics and their abilities in communicating these subjects to their students.

The Presidential Award

includes an expense-paid trip for the teacher and a guest to Washington, D.C., local and national recognition, a \$7,500 grant for the teacher's school, and many other gifts and leadership opportunities.

To be eligible, a teacher must have worked five years or more in a public or private school teaching science or mathematics at least half time.

Nominations can be made by a colleague, administrator, parent, student, by self nomination, or by anyone famil-

iar with a teacher's abilities and performance. Applications from teachers in urban areas and from historically under-represented groups, as well as middle/junior high school teachers, are especially encouraged. To nominate a teacher, write: PAESMT, 5112 Berwyn Road, 3rd Floor, College Park, MD 20740.

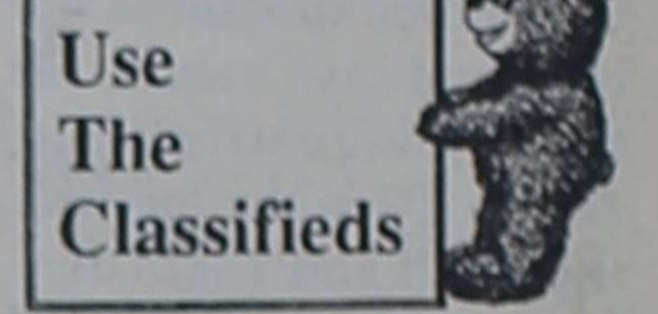

Eastland Telegram, Cisco Press,  
Ranger Times,  
Sunday, December 15, 1991

**White Elephant Restaurant** 1-20 Cisco

The White Elephant Restaurant wishes everyone in the Big Country a Happy Holiday Season and also wish to advise that we will be as usual open 24 hours a day 7 days a week.

Our Thanksgiving menu will include Turkey, Dressing and all the trimmings, plus a generous portion of pumpkin pie for **\$5.25**

Our Christmas dinner will be Baked Ham and all the goodies for **\$5.25**

Of course, kids under 10 as always eat for \$2.50. And remember we serve you, you don't have to serve yourself off a buffet.

Our daily luncheons go on as usual.

Think of it as a Merle Norman studio that fits in your purse.

A \$46 value for only \$12

This holiday, Merle Norman Cosmetic Studios are going to be even more conveniently located. Like in your office or drawer. Introducing the Merle Norman Holiday Makeup Kit. With two promotional-size Color Rich Lipcremes. An assortment of six Dual Performing Eyeshadows. Two new Blushing Powders. And a Trimline Eye Pencil in Platinum. All for only \$12.00 with any Merle Norman cosmetic purchase of \$14.50.

So come in and get your Makeup Kit today. Then there'll always be a Merle Norman Cosmetic Studio just within reach.

**MERLE NORMAN COSMETIC STUDIOS**  
We know how beautiful you can be.  
Hwy 80 E. Eastland 629-3533

**ACE Hardware**  
SKIL Classic GIFTS WITH A TOUCH OF GOLD

INCLUDES FREE ACE Hardware CARRYING CASE! \$19 VALUE

|  |  |   |
|--|--|---|
| <p><b>A SKIL Classic Series Belt Sander</b></p> <ul style="list-style-type: none"> <li>2 yr. warranty</li> <li>Includes 3 assorted sanding belts, fine, medium and coarse \$12.00 value</li> <li>3" x 18" 3/4 H.P.</li> <li>700 ft./min. belt speed</li> </ul> <p>7313-44 23677 <b>\$69.99</b></p>                 | <p><b>C SKIL 7 1/4" Circular Saw</b></p> <ul style="list-style-type: none"> <li>Powerful 13.0 Amp 2 1/2 HP Motor</li> <li>High Strength Steel Foot</li> <li>All Ball &amp; Roller Bearing Construction</li> <li>Lightweight — Only 11 Pounds</li> </ul> <p>5550-58 28635 <b>\$99.99</b></p>                                  | <p><b>E SKIL Classic Series Vari-Orbit Scroll Saw</b></p> <ul style="list-style-type: none"> <li>2 yr. warranty</li> <li>Includes 3 assorted blades, project book \$10.00 value</li> <li>V.S. 0-3200 SPM, 1/3 H.P.</li> </ul> <p>4395-44 27104 <b>\$49.95</b></p> |
| <p><b>B SKIL Classic Series 1/2" Variable Speed Rev. Drill</b></p> <ul style="list-style-type: none"> <li>2 yr. warranty</li> <li>Includes 5 piece SKIL "STINGER" bit set with case \$10.00 value</li> <li>0-800 RPM forward or reverse</li> <li>3.5 Amp., 1/3 H.P.</li> </ul> <p>6345-44 23676 <b>\$52.97</b></p> | <p><b>D SKIL Super Twist Cordless Screwdriver</b></p> <ul style="list-style-type: none"> <li>1/4" hex collet, 180 RPM</li> <li>Auto-lock feature for use as manual screwdriver</li> <li>Charging stand stores 10 bits, has recharging LED</li> <li>Bit storage in handle of tool</li> </ul> <p>2210 26353 <b>\$27.95</b></p> | <p><b>F SKIL WRENCH 3/8" Drive Cordless Power Wrench</b></p> <ul style="list-style-type: none"> <li>All metal housing</li> <li>120 RPM — forward and reverse</li> <li>Wall-mount charging stand included</li> </ul> <p>2238 27297 <b>\$39.99</b></p>              |

**ACE Hardware and Garden Center**  
504 EAST MAIN • EASTLAND, TEXAS 76448  
817-629-3373

Open 7 Days A Week

HOURS: 8:00 A.M. to 6:00 P.M. Monday-Saturday  
1:00 P.M. to 5:00 P.M. Sunday

WE BELIEVE IN AMERICA









# Obituaries

## Marvin C. Ridling



RANGER — Marvin C. Ridling, 78, of Ranger, Texas, died Wednesday at 8:46 a.m. in the Eastland Memorial Hospital.

Services will be at 2:00 p.m. Saturday at the Eastside Baptist Church with the Rev. Jerry Speer officiating. Burial will be in Mt. Zion Cemetery, directed by Edwards Funeral Home.

## Faye Bridges

BRECKENRIDGE — Faye (Mrs. Lynn) Bridges, 88, died Wednesday in an Abilene hospital.

Services were at 3 p.m. Friday at Morehart Mortuary with the Rev. Andrew Channer officiating. Burial will be in Breckenridge Cemetery.

Mrs. Bridges was born in Taylor County. She graduated from Merkel High School and moved to Breckenridge in 1926 from Ranger.

She was a homemaker. She was a member of First Baptist Church where she was nursery coordinator for 15 years. She and her husband went to Japan twice on mission crusades with their church.

She was the widow of Lynn Bridges.

Survivors include a daughter, Jerri Walker of Breckenridge; a sister,

**MOBILE HOME TRANSPORTING**  
Complete Moves & Setups  
Moving Throughout Texas  
• Tie Downs  
• Blocking & Leveling  
\* Licensed  
\* Bonded  
\* Insured

18 Years Experience  
817-893-6753

**Grandpaw's Tool Shed Rental**

**WINTER SPECIAL**

CHAIN SAWS  
\$1200 day

1304 E. Main Eastland  
Travis Chapman  
629-3363

## Clara Mae Yielding

EASTLAND — Clara Mae Yielding, 86, formerly of Olden, died Monday, December 9, 1991 at her home.

Services were at 10 a.m. Thursday, December 12, 1991 at Bakker Funeral Home Chapel in Eastland with Gary Montgomery officiating. Burial was in Eastland Cemetery.

Mrs. Yielding was born in Eastland County and lived many years in Olden

before moving to Kilgore 15 years ago.

Survivors include her husband, L.D. Yielding of Kilgore; three daughters, Faye Crawford of Kilgore, Melba Nabors of Hobbs, N.M. and Wanda Colborn of Midland; three sisters, Johnnie Woods of Olden, Lavell Noblett of Longview and Ethel McKelvin of Alice; eight grandchildren and 17 great-grandchildren.

## Janie Mae Morris

EASTLAND — Janie Mae Morris, 84, died Tuesday, December 10, 1991 in an Abilene hospital.

Services were held at 2 p.m. Thursday, December 12, 1991 at Henderson Funeral Home Chapel. Burial was held in Whon Cemetery.

Mrs. Morris was born in Hollis, Indian territory Okla., and was a resident of Coleman County since 1920. She was a 1924 graduate of Burkett High School.

She was a member of the Church of Christ. She was a retired licensed vocational nurse and homemaker.

Survivors include her husband, Floyd Morris of Whon; three sons, John David Morris of Whon, Joe Floyd Morris of Colleyville and Jamie Lee Morris of Arlington; a sister, Ola Belle Morris of Brady; two brothers, William Perkins of Coleman and Cecil Perkins of Cisco; and six grandchildren.

**CHILD ABUSE  
24 HOUR HOTLINE  
1-800-252-5400**

## READ THE CLASSIFIEDS

### Fullen Motor Co.

305 East Main Eastland 629-2676

Give Someone Special A Very Merry Christmas

Great selection of pre-owned cars all with warranties and year end pricing. Prices good until Dec. 24, 1991

|  |   |   |   |
|--|---|---|---|
| 1991 Chevrolet Corsica, 4 Dr. Sedan<br>V6-Automatic w/Tilt, Cruise & AM/FM Stereo Cassette                                     | 1990 Chevrolet Cavalier 4 Dr Sedan<br>4-Cyl. - Automatic - Air & Power                      | 1989 Oldsmobile Cutlass Ciera<br>V6-Automatic w/Tilt, Cruise & AM/FM Stereo Cassette - Power Locks & Windows    | 1987 Chevrolet Celebrity 4 Dr. Sedan*<br>V6-Automatic w/Air & Power |
| \$8,950.00   | \$6,995.00  | \$6,995.00  | \$2,991.00  |
| 1991 Chevrolet Cavalier 4 dr Sedan<br>4-Cyl. - Automatic w/air, power & AM/FM stereo   | 1987 Chevrolet 5th Avenue*<br>Extra Clean - All the Options                                 | 1985 Chevrolet Caprice Classic*<br>V-8, Automatic w/Tilt & Cruise Power Windows & Locks - AM/FM Stereo Cassette | 1986 Ford Escort*<br>4-Cyl. - Automatic w/Air & Power               |
| \$8,250.00   | \$3,791.00  | \$3,391.00  | \$3,191.00  |
| 1990 Chevrolet Lumina 4 dr Euro<br>V6 - Automatic, Tilt Steering & Cruise control - Power window & locks AM/FM stereo cassette | * No Warranty Available.  |   |   |
| \$11,450.00  | Call Collect 817-629-2676. Open Monday-Friday 8 a.m. till 6 p.m. Closed Saturday And Sunday |   |   |
| 1990 Chevrolet Corsica 4 dr Hatchback<br>V6-Automatic-Tilt, Cruise & AM/FM Stereo Cassette                                     |   |   |   |
| \$8,450.00   |   |   |   |
| 1989 Chevrolet Beretta GT<br>V6-Automatic W/Tilt, Cruise, Power Windows and Locks, AM/FM Stereo Cassette                       |   |   |   |
| \$7,795.00   |   |   |   |

## Lingerie Factory Outlet

SAVE 40% - 70%

For all your lingerie needs...

- Panties
- Gowns
- Robes
- Slips
- Camisoles
- Beach Cover-Ups
- Terry Robes
- Pajamas
- Teddies



Lacy Lady  
Exit 330, I-20 Cisco  
(817) 442-3627

## Jerome Freese

EASTLAND — Jerome Edward Freese, 77, died Tuesday, December 10, 1991 in an Abilene hospital.

Services were held at 10 a.m. Thursday, December 12, 1991 at McCoy Funeral Home Chapel of Memories with the Rev. Kevin Anderson officiating. Masonic graveside services were at 2 p.m. at the Eastland Cemetery in Eastland.

Mr. Freese was born in Fort Worth and lived in Sweetwater since 1957.

## Hospital Report

**Eastland Memorial Hospital**  
December 10, 1991  
Admissions  
Janice Alsbrook  
Ruby Caffey  
Ruby Dunlap  
Leonard Marta  
Veronica Seaton  
Baby Seaton  
Arlie Taylor  
Dismissals  
Billie Dukes  
Clara Farley  
Williard Liles  
Leonard Pounds  
Dewey Webb

December 11, 1991  
Admissions  
Johnnie Calvert  
Bonnie Highsmith  
Lisa Thomas  
Dismissals

Ruby Caffey  
Velton Funk  
Helen Kendrick  
Kristine Rheingans  
Baby Girl Rheingans  
Veronica Seaton  
Baby Seaton

December 12, 1991  
Admissions  
Cheryl Casey  
Baby Boy Casey  
William Mitchell  
Donna Roberson  
Juana Vela  
Baby Girl Vela  
Dismissals  
Ruby Dunlap  
Clem Gailey  
Dewey Hames  
Betty Hart  
Leonard Marta  
Arlie Taylor

## Sheriff's Office Report

The Eastland County Sheriff's Office reports the following new cases under investigation.

chief at the golf course in Cisco.

Dec. 5 - Theft in Eastland.

Dec. 6 - Burglary on Hwy 16, South of I-20.

Dec. 9 - Burglary of habitation in Carbon.

Dec. 8 - Burglary on F.M. 570.

Dec. 9 - Burglary in Eastland.

Read the Want Ads!  
Your Neighbors Do!

Fill Your Christmas Wish List Here!  
PERFECT GIFT PLEASERS



### STOCKING STUFFERS

- Pen & Pencil Sets
- Phone "untanglers"
- Cassette Tapes
- VCR Tapes
- VCR Cleaners
- Tools
- Pocket Flashlights
- Games
- Surge Protectors
- Light Dimmer
- Diskettes
- Pocket Radio
- Batteries
- Letter Openers
- Stamp Holders
- Pillow Speakers
- Timers
- Battery Testers
- Gift Certificates

### SENIOR CITIZENS

- Gift Certificate
- Rechargeable Flashlights
- Talking Clocks
- Intercom
- Scanner
- Blood Pressure Monitor
- Amplified Telephones
- Cellular Phone
- TV
- VCR
- Camcorder
- Answering Machine
- Security System
- Electronic Bible
- Games
- Clock/Radio
- Cordless Phone

### PROFESSIONALS

- Pen & Pencil Sets
- Briefcase
- Desk Set
- Pocket Calculator
- Cellular Phone
- Computer
- Computer Accessories
- Answering Machine
- Phones
- Personal Fax
- Personal Copier
- CD Player
- Electronic Rolodex
- Organizers
- Gift Certificate

### MOM AND DAD

- Camcorders
- Speaker Phones
- Clock Radios
- Tape Cleaners
- Antennas
- VCR Rewinders
- VCR Tapes
- Word Processors
- Rack Systems
- Games
- Name Plates
- Desk Clocks
- Scanners
- Electronic Rolodex
- Leanin' Tree Prints
- Motion Sensors
- Staplers
- Wireless Headset/Trans
- Car Stereos
- Language Translators
- Cellular Phones
- 2-Line Phones
- Tape Recorders
- Stereo's
- TV's (2" to 21")
- VCR Cleaners
- Tripods
- Intercoms
- Computers & Accessories
- Fax Machines
- Briefcases
- Pen & Pencil Sets
- Travel Clocks
- CB's

### BOYS & GIRLS

- Remote Control Cars & Trucks
- Microphone
- Clock Radios
- Guitars
- Recorders
- Keyboard
- Games
- Toy Guns
- Dolls
- Vanity Cases
- Fire Helmets
- Cuddly "Pet" Radios
- Stocking Stuffers
- Gift Certificate

### TEENS

- Car Stereo
- CD Player
- Rack System
- Games
- Computer
- Computer Accessories
- Telephone
- Answering Machine
- TV
- VCR
- Radar Detector
- Light Display
- Headphones
- Pen & Pencil Sets
- Gift Certificate
- Car Alarms

### HOBBIEST

- Metal Detector
- Personal Tools
- Pedometer
- Ham Radio
- Camcorder
- VCR
- Keyboard
- Calligraphic Pen
- Computer
- Computer Accessories
- Walkie Talkies
- Scanners
- Gift Certificates

EASTLAND OFFICE SUPPLY/RADIO SHACK DEALER  
105 W. Main, Eastland 629-8942



## Wedding Bells



**Elmore - Norman**

Ina Brady would like to announce the marriage of her mother, May Elmore, 78, of Eastland to Rev. E. D. Norman, 79, of Orr City, Texas.

The couple were united in marriage on Nov. 21, 1991 in the United Pentecostal Church of Eastland by Rev. Bobby Hart.

She was given in marriage by her oldest son,

Aden Elmore. The groom's best man was another son, H. V. Elmore. The maid of honor was her daughter, Nina Graham and her bridesmaid was another daughter, Ina Brady.

Also four great granddaughters were her flower girls.

We were all honored by a large host of friends and relatives.

### Cisco Country And Western Musical To Held Dec. 14

Cisco Country and Western Musical will be Saturday, Dec. 14, in the Corral Room. The concession stand will open at 5:30 p.m., and the music will start at 6 o'clock. All

area musicians and invited to attend. There is no admission charge.

**READ THE CLASSIFIEDS**

Cisco Press - Eastland Telegram - Ranger Times  
Sunday, December 15, 1991

## Extension Home Economics

Mrs. Janet Thomas  
County Extension Agent, Home Economics  
Texas Agricultural Extension Service

The holidays season without poinsettias would be like Thanksgiving without turkey.

Poinsettias are the nation's largest selling potted plant. The plants grew wild in Mexico and Central America for centuries before the first U.S. Ambassador to Mexico made his name synonymous with the holiday spirit by bringing the flowers north of the border. When Joel Robert Poinsett returned to North Carolina after his Mexico tour of duty in 1825, he shipped home more than a dozen of the festive plants. As an amateur botanist, he successfully transplanted the colorful bushes to his greenhouse, and they became known as poinsettias in his honor.

Here are some tips from the experts about selecting and maintaining poinsettias.

**SELECTING:** Check the leaves at the base of the plant. They should be green, without a tinge of

yellow. The tiny flowers in the center of the bracts should be closed or just beginning to open.

Examine the soil around the plant. If it's dry and shrinking from the sides of the pot or if it's drenched, leaving the pot standing in water, the plant probably has suffered shock. Improper watering will cause the leaves to wither and fall quickly.

**MAINTAINING:** Poinsettias need light. Full daylight, but not direct sun, is best. Temperatures in the room shouldn't exceed 72 degrees during the day or 60 degrees at night. The plants do best in the cooler temperature with high humidity.

Never place a poinsettia on top of a television set or in a spot where the plant is exposed to drafts from heating ducts or exterior doorways.

Check the soil daily and water thoroughly when it feels dry to the touch.

Drain off excess moisture after watering. Poinsettias don't like wet feet.

You can nurture a poinsettia plant from season to season, and a holiday calendar for carrying out the project.

**New Year's Day:** Continue light water and fertilizer.

**Valentine's Day:** If the plant has gotten long and leggy, prune it five to eight inches above the soil.

**St. Patrick's Day:** Remove faded and dried stems and bracts; add more soil, preferably a commercially available sterile mix.

**Memorial Day:** Trim off two or three inches on each branch to promote side branching. Repot and move plant outside, first to indirect, then direct light.

**Fourth of July:** Trim again. Make sure plant has full sunlight. Slightly increase amount of fertilizer, and root cuttings in floral foam.

**Labor Day:** Move plant indoors, but make sure it has six hours of direct light. Reduce fertilizer.

**Autumn Equinox:** On or near September 21, give plant 13 hours of uninterrupted darkness and 11 hours of bright light daily. Night temperature should

be in the low 60s. Continue to water and fertilize. Rotate plants in light for balanced color.

**Thanksgiving:** Discontinue day/night treatment. Put plant in sunny spot and reduce water and fertilizer.

**Christmas: Enjoy! RECIPE FOR THE WEEK**

The holiday season is so busy, that you might like to make this salad ahead of time freeze, and enjoy later. It's a real time saver plus delicious!

**FROZEN FRUIT SALAD**

2 envelopes (2 tablespoons) unflavored gelatin

1/2 cup cold water

3/4 cup orange juice

3/4 cup pineapple juice

1/3 cup whipping cream, whipped

3 tablespoons mayonnaise

3/4 cup drained pineapple chunks

1/2 cup halved orange sections

1/2 cup drained sliced peaches

2 bananas, sliced

1/4 cup maraschino cherries

1/2 cup chopped pecans

1/4 cup miniature marshmallows

Lettuce  
Soften gelatin in cold

### "Lunch And Learn" Parenting Program To Be Held Dec. 19

All interested parents and youth workers are invited to attend a "lunch and learn" program on "Has Anyone Seen Phil?" this coming Thursday, December 19th from 12:10 to 12:50 p.m. at the Eastland Library.

The program explores positive ways of dealing with parent-teen stress.

This is an excellent 30 minute video which features real life family situations. The program will be presented by Janet Thomas, County Extension Agent-Home Economics.

Everyone is invited to bring a sack lunch and join us during their noon hour. The program is informal and free.

**CHILD ABUSE  
24 HOUR HOTLINE  
1-800-252-5400**

Children's Christmas Card Project  
Making futures brighter!

FREE BROCHURE  
1-800-231-1580  
M. D. ANDERSON CANCER CENTER  
Volunteer supported

### SOLUTIONS

**ACROSS**

3. Old 7. Belief 8. Exhort 9. Imbibe 10. Insect 11. Nod 12. Attend 14. Enlist 17. Enough 21. Awaken 24. Ebb 25. Saliva 26. Secure 27. Flaunt 28. Reduce 29. Hub

**DOWN**

1. Permit 2. Virile 3. Offend 4. Deride 5. Chisel 6. Crocus 12. Ate 13. Nag 15. New 16. Tan 18. Nearly 19. Unique 20. Health 21. Absorb 22. Arcade 23. Enrich

## NOW OPEN

6 A.M. to 3 P.M.

### Budget Inn Restaurant

Breakfast & Lunch  
Good home cooked specials

Clean facility and good friendly service.

Stop by

and see us  
and have a cup

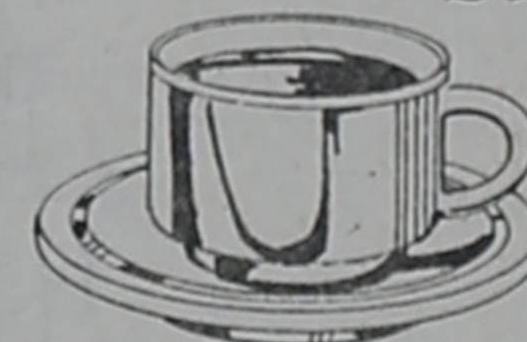

Under New Management

Judy Dean

I-20 W. Acces Rd

Ranger 3-102

*The Kat's*  
MEOW

629-3433 Open Mon.-Fr. 9:00 - 6:00  
Sat. 1:00-4:00  
Closed Wednesdays

Haircuts • Permanents • Solor •  
Manicures Nail Art • Shampoo-Sets  
Sculptured Nails

Kara Ford Owner/Operator  
Walk-Ins Welcome

## GREER'S

WESTERN STORE  
RANGER

- Nocona & Tony Lama Lizard Skin Cowboy Boots - Reg. \$260.00 - Were \$215.00 - NOW \$199.98
- Brush Popper Shirts..... \$29.98
- Balbaum Beaver Fur Felt Hats - \$60.00 - \$65.00 - \$75.00
- Western Sports Coats - Reg. \$150.00 - Were \$119.98 - NOW \$99.98
- Blanket Lined Roper Jackets..... \$69.98
- Blanket Design Jackets..... \$59.98
- Quilted Holofil Jackets..... \$69.98

Montana Ice  
Hurricane Wash  
Wranglers  
Reg. \$29.98 -  
NOW \$19.98

All Kids Boots  
Roper & Cowboy  
Sizes 8 1/2 - 6  
\$10.00 OFF  
Acme & Durango

Levi  
Hopsack Jeans  
Reg. \$23.98  
NOW \$14.98

### CLOSEOUTS

All Mens  
Lee Jeans \$14.98  
Group of Mens  
Western Shirts \$12.98  
Limited Sizes

GREAT  
LOOKING  
LADIES  
WESTERN  
KNIT TOPS



K-102

## Christmas Sale

Rocky Mountain Jeans  
Entire Stock -  
\$10<sup>00</sup> OFF

Lace-Up Ropers  
by  
Tony Lama and  
Diamond J  
NOW - \$69<sup>98</sup>

Rocky Mountain  
and Banjo Blouses  
NOW - \$5<sup>00</sup> OFF

Justin Ropers  
by  
Diamond J  
\$64<sup>98</sup>

**FREE**  
Christmas  
Wrapping

## Christmas Social And Business Meeting

Estelline Morrow graciously opened her home Tuesday Afternoon to the ladies of First Baptist Church for their Christmas Social and business meeting. Nineteen members and one guest were present.

Mary Huling asked the blessing before the group enjoyed the delicious holiday goodies brought by the ladies.

Virginia Kennedy, class president opened the business meeting and asked for the reports, all reports were approved.

Several friends who are ill were reported on and Thelma Foote offered prayer for them.

Monies will be given from the class for the Lottie Moon offering of the church and to the Round Rock Boys Home.

The class will also help a needy family for Christmas.

Gussie Leverette brought the devotional as she led the group in reading the Christmas story from Matthew and Luke.

The group will also assist in providing money for gasoline to the area patients to Abilene and other cities as they need to go to their doctors and clinics.

Virginia dismissed the group with prayer.

Enjoying the festive evening were the following: Genova Aishman, Pat Falls, Bertha Lang, Ann Parmele, Mona Eakin, Maxelle Townsend, Thelma Foote, Vie Chesnut, Ileana Beck, Virginia Kennedy, Gussie Leverette, Dee Byrum, Mary Huling, Zoma Robinson, Mae Isabell, Ruby Halbert, Letty Craddock, Estelline Morrow, Marge Weeks and our guest, Jane Rogers.

## POINTS TO PONDER

by Bill Reed, Pastor

Several people have asked me in recent days, and I have heard from other sources that the Ranger Ministerial Alliance is no longer active. Let me say with a capital 'Y' Yes it is! As long as there are needs the Ministerial Alliance will respond to those needs. If you attended the Thanksgiving service at the United Methodist Church there would be no question about it.

It was a time of spiritual blessing as many of the members of the different Churches in Ranger came together for singing, and a message by Rev. David Jordan pastor of the East Side Baptist Church. There was almost two hundred people in the service and many stayed for refreshments following the service. Canned food was brought for the pantry and a generous offering was received to help people with special needs. Again I repeat the Ranger Ministerial Alliance is alive and well.

We do have a new president this next year. Rev. Bill Owens, pastor of the First Baptist Church was elected as president. I am sure that under his leadership the alliance will continue to do well. He may be contacted at the First Baptist Church. All other pastors can also be contacted in the case help is needed. Members of the Ministerial Alliance at this time are: Father Thomas Teczar of Saint Rita's Catholic Church, Rev. James Upshaw of First Christian Church, Rev. Jasper Masseege retired Baptist Minister, Rev. Lance Hartfield of Second Baptist Church, Paul Higginbotham retired Catholic Priest, Rev. David Jordan of East Side Baptist Church, Rev. James Lee of The Church of God, Rev. Cy Underwood of the Church of God of Prophecy, Rev. Bill Owens of the First Baptist Church, Rev. Stan Hanes, music director of First Baptist, Rev. Jerry Speers retired Baptist Minister, and myself Rev. Bill Reed of the First

United Methodist.

Each of these pastors serve their church and the community. If you are looking for a church home, you will find that each one of these churches offer the warmth of Christian fellowship as well as proclaim the word of God. The retired pastors are not really retired because they still fill pulpits and officiate at special services. I would encourage you to support Ranger, and the Ministerial Alliance by attending one of their churches.

In the year ahead there are plans for some events that will be good for our community. We all of the Ministerial Alliance invite you to be a part of the great things ahead. Take your family to Church this Sunday, there is no better way to start the week.

## Use Care In Decorating For Safe Holiday Season

Decorating is half the fun of the holidays. But those festive items that brighten your home and office can darken your holiday cheer if they aren't handled safely.

If you're using a fresh-cut Christmas tree, Texas Safety Association reminds you to keep it fresh by adding water every day. Over 600 fires are started by Christmas trees each year. Keep your tree away from fireplaces and space heaters and use electric lights, not candles. Use care in picking the tree, too. If the tips of the branches won't bend without breaking, the tree is already too dry.

Artificial trees should be labeled flame-retardant. Never put electric lights on a metal tree.

Inspect strands of lights for fraying, bare wires, loose connections, and broken sockets. Make sure that they carry the Underwriters Laboratories (UL) symbol, and that outdoor lights are labeled for outdoor use. Unplug lights when you leave the house or go to bed.

Tinsel, garlands, and evergreen wreaths shouldn't be hung too close to heat sources. Be especially careful with candles. Keep them out of a child's reach, and always extinguish them when leaving the room.

Holly berries and mis-

tletoe are poisonous. Poinsettias are not, but eating the leaves can lead to an upset stomach. Man-made decorations are for fun, not food. Avoid hanging breakable ornaments near the bottom of the tree, where children and pets can reach them.

If you use a fireplace for holiday warmth, keep a screen in front of it to keep flying sparks off carpets and furniture. And don't burn gift wrappings — they may contain dyes that will give off toxic fumes. Put the wraps in the trash can instead, or recycle them next year!

Texas Safety Association is a not-for-profit educational organization and a chapter of the National Safety Council, working to prevent accidents at home, on the job, and on the highway.

## Over 100,000 Collegiate Scholarships Available

Over 100,000 Collegiate Athletic Scholarships are available each year to male and female High School and Junior College student athletes.

Contrary to popular belief, students don't have to be all state to qualify. Much of this money goes unused. A new publication with forms, sample letters, and tables of factual information is available for student athletes. It takes them step by step through the important process of getting an athletic scholarship and includes college and conference listings.

For information on how to get a collegiate Athletic Scholarship, send a #10 self addressed, stamped envelope to the National Sports Foundation, 612A Willow Dr. P.O. Box 940, Oakhurst, NJ. 07755

Seasons Greetings!

IN HOW MANY LANGUAGES CAN YOU SAY "MERRY CHRISTMAS"?

|               |   |                             |
|---------------|---|-----------------------------|
| A. Danish     | — | Sarbatari vesicle           |
| B. Finnish    | — | Boas Festas                 |
| C. French     | — | Feliz Navidad               |
| D. German     | — | God Jul                     |
| E. Hawaiian   | — | Buone Feste Natalizie       |
| F. Dutch      | — | Houska Joulua               |
| G. Hungarian  | — | Nadolig Llawen              |
| H. Irish      | — | Bore Nardolente             |
| I. Italian    | — | Nodlaig mhath chugat        |
| J. Swedish    | — | Mele Kalikimaha             |
| K. Polish     | — | Fröhliche Weihnachten       |
| L. Portuguese | — | Gladelig Jul                |
| M. Romanian   | — | Joyeux Noel                 |
| N. Spanish    | — | Vrolyk Kerstfeest           |
| O. Welsh      | — | Kellemes Karacsonyi unnepek |

Answers Below

**MAKE IT A YEARLONG GREETING WITH WELCOME NEWS FROM HOME**

We'll Announce Your Gift With A Card

CALL TODAY!

|                        |                      |  |
|------------------------|----------------------|--|
| Callahan Star 854-1008 | Cisco Press 442-2244 | Answers to the "Merry Christmas" quiz: |
|------------------------|----------------------|--|

Eastland Telegram 629-1707

|                       |                      |
|-----------------------|----------------------|
| Ranger Times 647-1101 | Rising Star 643-4141 |
|-----------------------|----------------------|

they won't mix.

A message from "The newspaper and the Texas Dept. of Public Safety"



TAKE THE KEYS CALL A CAB TAKE A STAND

FRIENDS DON'T LET FRIENDS DRIVE DRUNK.

**FIRE AND EMS REPORT**  
Fire Chief: Darrell Fox

**FIRE:**  
#153—12-05-91—College Street Bridge, One Vehicle Rollover  
#154—12-06-91—353 m/m West Bound, Grass Fire  
#155—12-06-91—358 m/m East Bound, Vehicle Fire  
#156—12-06-91—Hwy. 80 West, MVA  
#157—12-09-91—RJC, Dumpster Fire  
**EMS:**  
#376—12-05-91—MVA, 351 m/m I-20 East Bound to EMH, 24 year old male  
#377—12-05-91—Auto Pedestrian, 361 m/m I-20

West Bound to EMH, 39 year old male  
#378—12-05-91—401 Travis to EMH, Difficulty Breathing, 82 year old male  
#379—12-09-91—EMH to 520 Alice, 84 year old female  
#380—12-09-91—Gholson Hotel #208 to EMH, 87 year old female  
#381—12-10-91—348 m/m, No Transport, man on side of road  
#382—12-10-91—RJC to EMH, 19 year old female  
#383—12-11-91—Terry Place #42 to EMH, 78 year old male

## To Help You Make The Ranger Times Classifieds Ads Work Harder For You:

**AD WRITING TIPS**  
"The More You Tell - The More You Sell"

Include answers to as many of the points noted in each type of ad shown below for maximum response to your reader ad. A national survey by the CLASSIFIED ADVERTISING MANAGERS' ASSOCIATION has shown these are the features that people want to know when answering an ad. They are listed in order of importance.

|  |  |   |
|--|--|---|
| <b>AUTOS FOR SALE</b><br>Make<br>Year<br>Model<br>Body Style<br>Motor (V-8? Horsepower?)<br>Transmission<br>Power Equipment<br>Finish<br>Mileage<br>Previous Use (One Owner?)<br>Mechanical Condition<br>Accessories<br>Tires, Battery<br>Interior<br>Price, Terms, Down Payment | <b>RENTALS</b><br>Location<br>Number Of Rooms<br>Closets<br>Bath, Shower<br>Garage<br>Heating<br>Air Conditioning<br>Furnishings<br>Utilities Furnished<br>Elevator<br>Neighborhood<br>Convenience To Schools, Stores<br>And Transportation<br>Children Accepted<br>Pets Allowed<br>Privileges - Phone, Kitchen<br>Laundry, Television, Etc.<br>When Available<br>Price  | <b>MERCHANDISE AND MISCELLANEOUS FOR SALE</b><br>Item<br>Brand Name<br>Size<br>Age<br>Color<br>Condition<br>Specifications<br>Previous Usage<br>Upholstery<br>Finish<br>Accessories & Attachments<br>Hours To See Offering<br>Price |
| <b>HELP WANTED</b><br>Kind Of Job<br>Hours<br>Security<br>Benefits<br>Facilities<br>Vacation<br>Privileges<br>Advancement Opportunity<br>Wages<br>Experience Necessary<br>Qualifications<br>Location<br>How To Apply   | <b>REAL ESTATE</b><br>Location<br>Construction (Frame? Brick?)<br>Architecture, Landscaping<br>Number Of Rooms, Description<br>Number Of Bedrooms<br>Condition, Age<br>Possession Date<br>Convenience To Stores, Schools and Transportation<br>Lot Size, Zoning<br>Garage<br>Bathrooms<br>Kitchen (Disposal?)<br>Basement, Recreation Room<br>City Sewer, Utilities<br>Heating<br>Fireplace<br>Plumbing<br>Built Ins, Closets<br>Features For Children<br>Price, Terms, How Much Down? | <b>LIVESTOCK AND PETS</b><br>Kind Of Animal<br>Breed<br>Age<br>Size Or Weight<br>Color, Markings<br>Registered<br>Price   |
| <b>FARM ITEMS</b><br>Item<br>Make (Brand Name)<br>Model<br>Year<br>Condition<br>Overhauled<br>Attachments<br>Hours Of Previous Use<br>Paint<br>Price   | <b>BUSINESS SERVICES</b><br>Kind Of Service<br>Experience<br>Special Equipment<br>Trained Personnel<br>Guarantee<br>Follow-Up Service<br>Hours<br>Insured? Bonded?<br>Prices   |   |

**SALE NOW IN PROGRESS!**

**SEARS YEAR-END CLEARANCE SALE!**

**LOWEST PRICES OF THE YEAR!**

|                         |   |  |
|-------------------------|---|--|
| SCRATCH & DENT SPECIALS | <b>SALE ENDS 12/31</b>                          | <b>HURRY WHILE THE SELECTION IS GOOD</b> |
|                         | <b>\$30-\$300 OFF TV'S</b>                      |  |
|                         | <b>\$5-\$30 OFF MICROWAVES</b>                  |  |
|                         | <b>\$35-\$55 OFF VACS</b>                       |  |
| OVER-STOCKS             | <b>\$65-95 OFF RANGES</b>                       | END-OF-SEASON CLOSE-OUTS                 |
|                         | <b>\$20-\$90 OFF DISHWASHERS</b>                |  |
| ONE-OF-A-KINDS          | <b>\$100-\$120 OFF WASHERS &amp; DRYER PAIR</b> | DISCONTINUED ITEMS                       |
|                         | <b>\$45-\$135 OFF STEREOS</b>                   |  |

Items listed above may be one-of-a-kind, sold as is, with pricing and availability limited to store stock. Quantities limited. Prices include shipping to store. Appliances white; colors extra.

**SEARS BRAND CENTER**

MOST ITEMS IN STOCK FOR IMMEDIATE DELIVERY! Items shown are ready available as advertised. Prices shown on display floor. Items may be specially colored.

**READ THE CLASSIFIEDS**

**THE RANGER TIMES**  
Sunday, December 15, 1991

**RANGER SCHOOL MENU**  
December 16-20

**Monday:** Breakfast-Juice, Cereal, Toast and Milk  
Lunch-Beef Stew, Scalloped Potatoes, Crachers, Cole Slaw, Fruit Cobbler and Milk

**Tuesday:** Breakfast-Juice, Sausage & Biscuits and Milk  
Lunch-Grilled Cheese Sandwich, Turkey Salad/lettuce, French Fries, Cake Squares and Milk

**Wednesday:** Breakfast-Stewed Prunes, Buttered Rice, Toast and Milk  
Lunch-Barbecued Weiners, Ranch Style Beans, Potatoe Salad, Cornbread, Gingerbread and Milk

**Thursday:** Breakfast-Juice, Donuts and Milk  
Lunch-Turkey & Dressing, Cranberry Sauce, Giblet Gravy, Mashed Potatoes, English Peas, Hot Rolls, Cherry Cheesecake and Milk

**Friday:** Breakfast-Juice, Cereal, Toast and Milk  
Lunch-Pizza, French Fries, Pickle Spears, Carrot Sticks, Butter Nut Bars and Milk

**State Farm Insurance**  
Jim Wortman  
214 S. Seaman  
Eastland  
629-1096  
STATE FARM INSURANCE COMPANIES  
Home Offices: Bloomington, Illinois

**First Baptist To Present, "The Song," A Christmas Cantata**

Sunday, 10:50 a.m. the Adult, Youth, and Children's Choirs of the First Baptist Church will present the Christmas Cantata, "The Song," a brand new musical arrangement for this Christmas Celebration.

"The Song" contains your favorite Christmas Carols, It Came Upon A Midnight Clear; O, Come All Ye Faithful; O Little Town Of Bethlehem; Away In A Manger; Silent Night! Holy Night! and many others, arranged in a beautiful way to help us all celebrate the birth of our Lord and Savior, Jesus Christ.

"The Song" will include solos sung by Frances Palmer, J.R. Hunt, Betty Gibbs, Bill Swinney, Jerre Bradford, Carol and Stan Hanes. Narration will be done by Clara Mathews and Luther Fambro and there will also be some dramatic presentations.

"The Song" is a must see for this Christmas. Bring your family and come worship at the First Baptist Church this Sunday.

**THE SONG**

PROCLAIMING THE WONDER OF CHRISTMAS

## ENGAGEMENTS



### Torres - Keene

Mr. and Mrs. Joe Torres of Farmers Branch announce the engagement and approaching marriage of their daughter, Mary Jo, to Kyle Keene, son of Mr. and Mrs. Jack Keene of Carrollton.

The couple will be mar-

ried at 2 p.m. Saturday, Jan. 4, 1992, in Dallas.

The bride-elect is the granddaughter of Mr. and Mrs. John Torres of Cisco and Mrs. Trinidad Sandoval and the late Mike Sandoval of Breckenridge.

### Rodgers - Cervantez

Together with our parents, Mr. and Mrs. John Rodgers of Carbon and Mrs. Ana Dominguez of Abilene, we are pleased to announce our upcoming marriage on December 21, 1991.

The wedding will be at

6:00 p.m. at the Conrad Hilton Hotel in Cisco.

Since there will be no local invitations sent, we personally invite all friends and relatives to attend.

Jonna Rodgers & Ande Cervantez

### Holt - Childers

The families of Mr. and Mrs. David Allen Marls and Shannon of Mansfield, Billy Holt and Will of Breckenridge, Mrs. Bennie Holt, Stephanie and Scott of Lockhart, Mr. and Mrs. Joe Wheatley of Cisco, and Mr. and Mrs. Marvin Moore of Cleburne are proud to announce the

upcoming marriage of their parents, Lois Holt and Eugene Childers, both of Cisco.

They will be united in marriage Jan. 11, 1992, in East Cisco Baptist Church with Rev. Larry Linam, pastor, officiating. All relatives and friends are invited to attend.



### Snider - Wheat

Ted and Charlotte Snider of Gorman are proud to announce the approaching marriage of their daughter, Susan to Clay Wheat son of Buck and Barbara Wheat of

Eastland.

The wedding will take place Sunday, December 27 at 10 a.m. at First Baptist Church, Gorman.

All friends and relatives are invited to attend.

## Eastland County Bass Club

The Eastland County Bass Club December interclub monthly tournament will be held on Sunday, Dec. 15. Interested anglers will meet at the Double Vision Restaurant in Eastland for the drawing of the lake to be fished. All anglers who pay their entry fee can put a lake into the hat for the drawing to be held at 6 a.m. The lakes to be fished have to be within a 35-mile radius of Eastland except for twice a year the lake can be outside of this radius. Lake Leon was drawn for last month so it cannot be fished this month. Memberships are still available and anyone wanting to join the ECBC can do so at the restaurant on Sunday, Dec. 15. New members are welcome.

At the monthly club meeting held on Thursday, Dec. 5, many important items pertaining to the club were discussed and the meeting was well attended by club members. A highlight of the meeting was Melvin Crabtree's short presen-

tation on how he figures out his fishing pattern for the day.

One other note about the club tournament is that the case for cash just keeps on growing. This is an additional, optional side pot for the biggest fish over 5.99 pounds caught during the tournament. This side pot will keep on growing until won by some lucky angler.

All members are urged to be at the club tournaments to support the club and bring a friend and of course club members wives or children are welcome too because we

## Special Needs Christmas Party To Be Held Dec. 20

Special Needs support group will have a Christmas party on Friday, Dec. 20th at 7:00 p.m. at the TU Reddy Room. All area families and friends are invited. Bring a wrapped gift for your child (\$2.00 limit). Everyone also needs to bring some type of goody to eat, such as

cookies, chips, finger sandwiches, dips, etc.

For more information, call Pam Tomsy at 629-1239. They want to thank everyone that has helped support the group during this year. A special thanks to the *Eastland Telegram* for always being there for us. All of us in the group wish everyone in Eastland County a Merry Christmas and a happy and healthy New Year's.

are a family type club. Anyone needing more information about our club or its activities can call Gary Harton at 647-3888 or Butch Willingham at 442-3142.

Cisco Press - Eastland Telegram-Ranger-Times  
Sunday, December 15, 1991



## THERE IS STILL A DIFFERENCE AT FOOD PLAZA

INSURANCE AVAILABLE

We are interested in hiring persons who possess the following qualities:

- Personal Integrity & Dependability.
- Willingness To Work & Contribute To A Progressive Organization.
- An Ability To Work In A Fast Paced Work Environment.
- An Outgoing Personality With An Eagerness To Serve The Public.
- Personal Schedule Flexibility.
- Personal Phone Number.
- High School Diploma or Equivalent.

If You Feel You Meet All Of These Criteria, Please Apply At:  
The Former J & W Kwik Stop  
I-20, Hwy 6  
The New Food Plaza  
(Drug Screening Required).

5-104

*Something Special.*

Open M-S 10:00-5:30

New Shipments Arriving Daily For Your Christmas Shopping

Gift Certificates Free Home Delivery For Christmas

**Just Arrived**

Broom Skirts  
Sweaters • Jewelry  
Christmas Knit Wear • Candies  
String Jackets • Knit Suits  
P. Jammies in a Jar • Hair Twistles  
Custom Wood Entertainment Center  
Stocking Stuffers Potpourri • Gift Baskets

115 W. Main Eastland 629-8030

**D. J.'s Custom Cut Firewood Service**

Delivered & Stacked  
Cut any size 12" to 24"

\$1 a mile after 10 mile radius.

\$70<sup>00</sup> Cord  
\$40<sup>00</sup> Rick

Call: 817-629-2805

Oak - Mesquite

Also: Tree Trimming and Removal

UP TO AN ADDITIONAL \$1400'S OFF THESE ALREADY LOW LOW PRICES\*\*

**PIERCE FORD DEMO SALE!**

NOW TILL DEC. 31, 1991

|  |  |
|--|--|
| <p>1991 F150 Super Cab XLT Lariat A/T<br/>\$13,805* (MSRP \$18,643)<br/>Loaded! Plus Chrome Brush Guard &amp; Chrome Bumper.<br/>Sk#2717</p> <p>1991 Explorer XLT V-6, A/T<br/>\$17,847* (MSRP \$20,818)<br/>Loaded!<br/>Sk#2890</p> | <p>1992 Crown Victoria V-8, A/T<br/>\$18,235* (MSRP \$22,353)<br/>Loaded!<br/>Sk#2776</p> <p>1991 Ranger XLT Supercab V-6, A/T<br/>\$13,273* (MSRP \$16,701)<br/>Loaded!<br/>Sk#2826</p> |
|--|--|

**YOU MUST BRING THIS AD WITH YOU TO GET THESE DEALS!**

**442-1566**

\* Just add T, T, & L. prices are valid only if financed through dealership sources, and factory rebates & incentives assigned to dealer. Other advertised promotions not applicable to these sales prices.  
\*\* Subject to vehicle & individual buyer qualifications from Ford Motor Co.

UP TO AN ADDITIONAL \$1400'S OFF THESE ALREADY LOW LOW PRICES\*\*

**SANTA STAYS FOR FREE!\***

Work weekdays. Shop weekends!

\*Stay any 2 consecutive week nights, earn 1 weekend night free!

**AMERISUITES**

San Antonio  
2 locations  
Irving El Paso  
Amarillo

America's Affordable All-Suite Hotel

RESERVATIONS  
1-800-255-1755

(No additional charge for family on week nights or weekends! Must present ad. Expires March 31, 1992.)



### Buddy Aaron

Managing General Agent  
Grand Council

108 S. Seaman  
P. O. Box 392  
Eastland, Texas 76448  
Business (817) 629-8533  
Home (817) 629-1086

**CONTACT BUDDY AARON ABOUT GUARANTEED ANNUITIES -- SAME PRINCIPLE AS C.D. OR SAVINGS**

Minimum \$5,000 to Maximum \$500,000.  
Same Rate of 8.05% Annual and 7.77% Monthly on \$5,000 to \$500,000.

5-104

## A-1 BUILDERS

Building & Remodeling

- ROOFING
- SIDING
- METAL BUILDINGS
- PLUMBING
- ELECTRICAL
- CONCRETE

Commercial \* Residential

**Jerry Maston • Owner 629-8148**

5-104

## Fishing Outdoors

by Terry L. Wilson

### 1992 Anglers Choice Team Events

By now most of you know the name of Anglers Choice and associate it with the reputation of the first two person team circuit in Texas today. Of course this fine track record is also evident in surrounding states as well.

The 1992 Northwest Region schedule has been changed some, but offers an even better selection of area lakes for anglers to compete on. This year's regional director for our area will be Floyd Yarbrough. Floyd's involvement in the fishing business over the years should help make 1992 an even better year for area teams. The schedule will be:

Feb. 16 - Colorado City, March 8 - Proctor, April 12 - Possum Kingdom, May 3 - Hubbard Creek, June 7 - Twin Buttes, July 12 - "Little Toledo" Lake Leon, Aug. 2 - Amistad. And this year's classic will be Sept. 30 - October 3, 1992. Once again official practice day for the monthly events excluding the classic, will be the day before the event.

For those of you who didn't make the classic last year, each region's team anglers of the year

received all entry fees free for the upcoming year. So start making plans now so you won't miss any of the events. And don't forget about the classic. Last year all attending were awarded sponsor prizes and qualifiers competed for 6 fully rigged Ranger Boats, with no mandatory entry fee. I think I'll go sharpen some hooks and put on some new Trilene line so I'll be ready in February at Colorado City, see you in weigh-in line.

If you or your organization have an upcoming event please let me know so our readers around the state can make plans to attend.

Till next week remember to pack a spare set of clothes your next fishing trip, just in case you get wet.

Terry L. Wilson

Cisco Press - Eastland  
Telegram - Ranger  
Times Sunday,

December 15, 1991

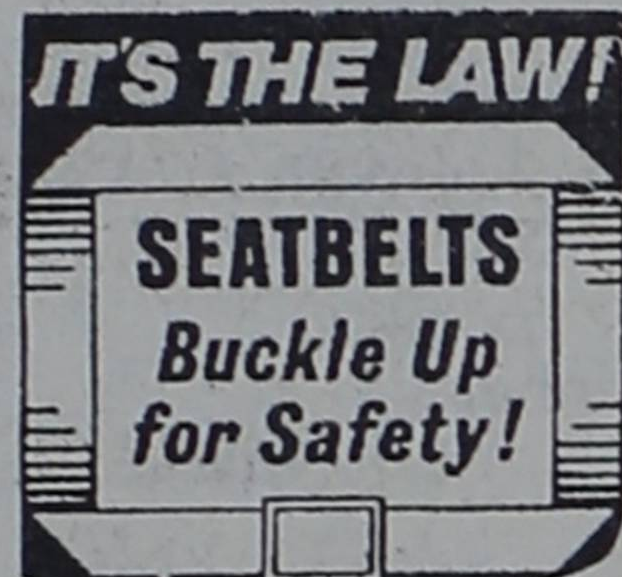

Adrienne Saunders (Goldie Hawn) faces every woman's fears about the man she trusts, in Touchstone Pictures' startling new thriller. The movie is showing this weekend at the Majestic with curtain time at 7:30 p.m. each evening.

### Goldie Hawn Stars In Suspense Thriller "Deceived" At Majestic

Goldie Hawn is usually cast as an engaging but rather off-beat and fanciful character.

The movie "Deceived," however, shows her in a different light, an intense young wife caught in the web of a bad marriage and false identity.

"Deceived" will show at the Majestic this weekend at 7:30 each evening, with tickets \$3 at the box office. The picture is rated

PG-13.

The story begins when Adrienne Saunders (Hawn) thinks she has it all - a loving husband (John Heard), an adoring daughter (Ashley Feldon) and a successful career in the New York art world.

But her life is not as ideal as it appears. After a bizarre tragedy in which her husband is apparently killed, Adrienne faces a series of perplexing mysteries about the man she loved.

Touchstone Pictures is the producer of this new psychological thriller. Most of the filming was done in New York City and Toronto, Canada. This picture is different and entertaining.

### Here's A Laugh

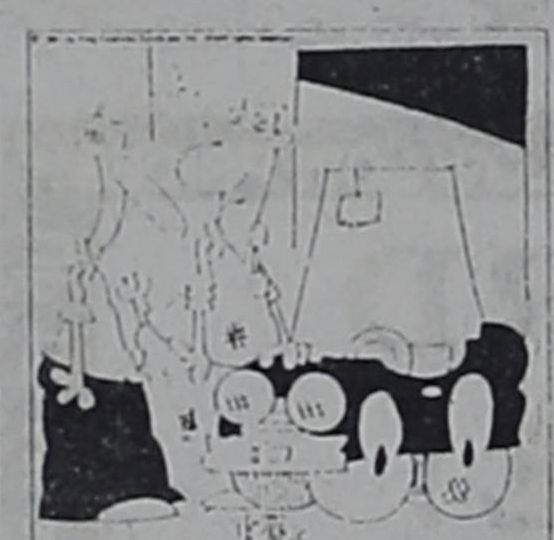

"It's in showroom condition...if it sits perfectly still."

Sponsored by Joe Hudspeth's Goodyear

### Decorate With Care For Safe Holiday Season

Decorating is half the fun of the holidays. But those festive items that brighten your home and office can darken your holiday cheer if they aren't handled safely.

If you're using a fresh-cut Christmas tree, Texas Safety Association reminds you to keep it fresh by adding water every day. Over 600 fires are started by Christmas trees each year. Keep your tree away from fireplaces and space heaters and use electric lights, not candles. Use care in picking the tree, too. If the tips of the branches won't bend without breaking, the tree is already too dry.

Artificial trees should be labeled flame-retardant. Never put electric lights on a metal tree.

Inspect strands of lights for fraying, bare wires, loose connections, and broken sockets. Make sure that they carry the Underwriters Laboratories (UL) symbol, and that outdoor lights are labeled for outdoor use. Unplug lights when you leave the house or go to bed.

Tinsel, garlands, and evergreen wreaths shouldn't be hung too close to heat sources. Be especially careful with candles. Keep them out of a child's reach, and always extinguish them when leaving the room.

Holly berries and mistletoe are poisonous. Poinsettias are not, but eating the leaves can lead to an upset stomach. Man-made decorations may contain toxic materials, too. Teach children that decorations are for fun, not food. Avoid hanging breakable ornaments near the bottom of the tree, where children and pets can reach them.

If you use a fireplace for holiday warmth, keep a screen in front of it to keep flying sparks off carpets and furniture. And don't burn gift wrappings — they may contain dyes that will give off toxic fumes. Put the wraps in the trash can instead, or recycle them next year!

Texas Safety Association is a not-for-profit



Judy Garland and Margaret O'Brien star in the Classic Movie "Meet Me In St. Louis", showing at the Majestic in Eastland Sunday, Dec. 15, at 2 p.m. The picture will also show Tuesday, Dec. 17, at 7:30 p.m. Tickets at the box office will be \$3. This movie is in color, with period costumes and many great songs. The whole family will enjoy this Classic.

educational organization and a chapter of the National Safety Council, working to prevent accidents at home, on the job, and on the highway.

If everyone over 50 had colorectal cancer checkups, the cure rate could be 75%. Call us. AMERICAN CANCER SOCIETY

Advertising In The County Classifieds Pays!!

CHILD ABUSE  
24 HOUR HOTLINE  
1-800-252-5400

## Classic Creations Jewelry

### Christmas Sale

New Merchandise In Stock

25-50% Off All Items In Stock

104 S. Seaman Eastland  
629-3484



## Gaines Automotive

Hi Tech Care For Hi Tech Cars

Heater & A C Cooling System  
Engine Tune • Complete  
Analysis

Hours: Mon.-Fri.  
8:00 till 5:30  
Sat. 8:00 till Noon

314 W. Main

State Inspection Station  
Eastland

Owner  
Blake Gaines  
629-1008

DON'T OVERLOOK  
YOUR INSURANCE NEEDS

Serving Eastland County Since 1919

CONTACT

D.L. KINNAIRD  
GENERAL INSURANCE

629-2544

629-8606

Sallie Kinnaird

104 N. Lamar

Mike Perry

Give A Gift that will be  
enjoyed all year...

\$8900\*

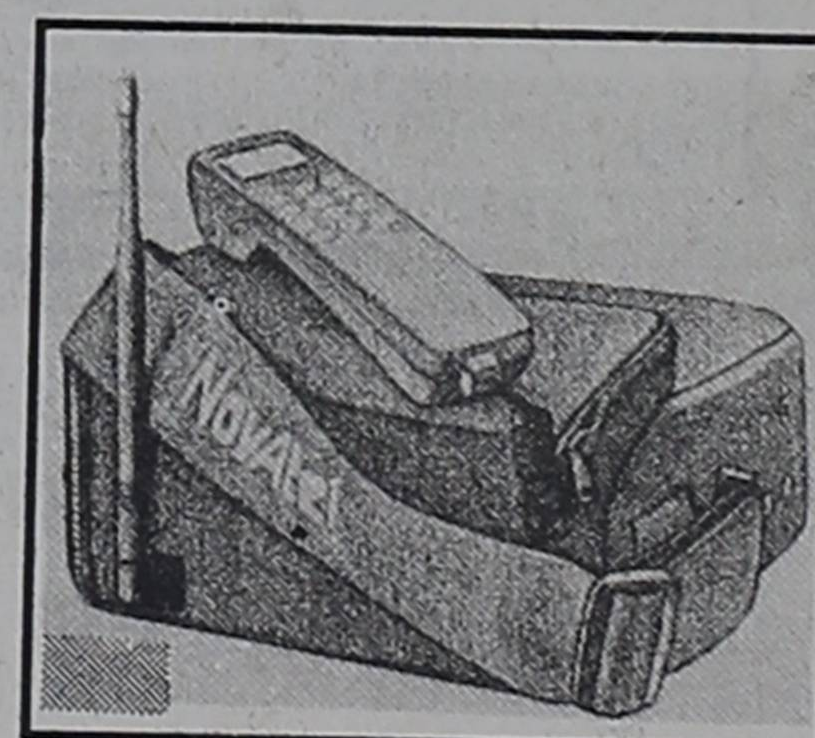

Novatel 3100 Series  
TRANSPORTABLE

\*Requires NEW Southwestern Bell Mobile Systems phone activation. Basic, Corporate or Association rate plans. Some restrictions may apply. Local Eastland No. Available (629-2995)

- 911 Emergency Dialing
- Automatic Call Re-dial
- Triple Electronic Lock

- Missed Call Counter
- Call Timer
- 3 year Warranty

CSSI

1-800-588-2774

An Authorized Agent Of

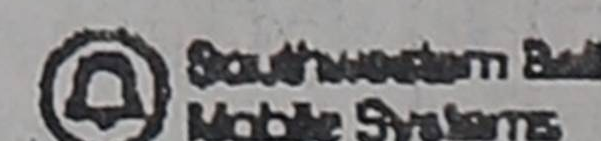

WIDE AREA PAGING

# J and J Air Conditioning & Appliances

## Maytag Appliances, and Frigidaire Appliances

License # TAACLB002300C

201 So. Lamar 629-2251

CE314-77

### PILGRIMS TO PIONEERS

Jeanne Pruett  
P.O. Box 99  
Ranger, Tx.  
76470

Volume 1991-Forty Six:  
Sunday, 15 December  
1991

"OUR KEYSTONE FAMILIES", a column of genealogical interest, is written and edited by Schuyler C. Brossman and published once a week in two Pennsylvania newspapers, the *DAILY NEWS*, Lebanon, PA and the *PRESS AND JOURNAL*, Middletown, PA (same column in each paper). Mr. Brossman has been writing/editing the column since 6 October 1966.

Subject matter in the column pertains to anything of interest in genealogical research. Sometimes a feature on genealogical matters; book reviews; new societies; new publications and quarterlies; newly discovered records; genealogy meetings of various natures; reunions; family newsletters; a section on queries; or a combination of any of these things.

The query section is very popular and enables persons working on the same families to learn of one another so research effort may be shared. Queries are free to everyone, but (if known) subscriber's queries are run first. Each query must have a Pennsylvania connection, include at least one date, and should not be more than 150 words. Your name and address will appear with your query, so that any reader with help may get in touch with you.

If you are not a subscriber to one of the papers and wish a copy of the paper in which your query appears, send a SASE so that you may be informed that "your query was, or will be, published in Col. No. \_\_\_\_\_." Single copies of either of the papers may be ordered for \$1.00 postpaid. When ordering a single copy so that you may have the paper in which your query appeared, be sure and

give the Col. No. and date.

Subscription rates for the *PRESS AND JOURNAL* are: Pennsylvania, \$15.00; Outside Pennsylvania, \$27.00; and single copies, \$1.00.

Following are examples from previous "OUR KEYSTONE FAMILIES" columns.

**PUBLICATION; SOCIETY: Kulp, Kolb, Culp Family History and Index.**

Good news for everyone who uses D.K. Cassel's *Kulp Family History*, the very important source of genealogical history for Kolb, Kulp, and Culp descendants and many related families. Melva S. Taylor of Clarkston, Michigan has constructed an ever name *Index* for Dr. Cassel's book.

D.K. Cassel's genealogical research of the Kulp, Kolb, and Culp ancestors was excellent, but his index was totally inadequate. Mrs. Taylor's index of the book makes it very simple to find individuals that might have taken hours of searching to discover. Fifty six pages and

thousands of listings of Kolbs and Kulp and the many related families.

**The Mennonite Historical Society of Eastern Pennsylvania**

MHSEP has gained permission to reproduce this *Index* and it is now for sale for only \$5 plus \$1.50 shipping and handling costs (Pennsylvania residents please add 30 cents for sales tax). There is a special offer for those who have not yet purchased *The Kulp Family History* by D.K. Cassel. The book (a \$30 value) plus the *Index* are available for only \$33 (a \$2 savings) plus \$4.50 for shipping and handling (Pennsylvania residents, please add \$1.98 for sales tax). For those persons outside the U.S., the shipping and handling costs are \$2.50 for the *Index* and \$6.50 for the combination.

Order from The Mennonite Historians of Eastern Pennsylvania, 565 Yoder Road, Box 82, Harleysville, Pa. 19438.

**QUERIES:** Mrs. G.D. Hunt, 48 Armor St., Maple, Ontario, Canada L6A 1A5 - "Is anyone knowledgeable of the family connections between: John Peter Schilp b. America 9 Dec 1744, elder Dryland Church, Nazareth Twp., Northampton Co., the Christina Shelp with three sons and two daughters, who appeared in the Allen Twp., Northampton Co. 1790 Pa. Census, and the

Shelps (various spellings - Schulp, Shallop, etc.) of the 1700-1800s of Schoharie and Glen, Tryon/Montgomery Cos. of Mohawk Valley, N.Y.? The New York branch is purported to be closely related to the Shelps of Jessup, Pa. - John? Christian? and wife Elizabeth Bierman, and children? - Henry, Christian, Frederick (my 4X great grandfather), Joseph, John F., "Mrs. Tuttle" and Margaret (Mrs. John Gibson).

Can anyone help these "Pennsylvania Dutch" descendant and at least three others researching their roots - two in Ottawa, Ont. and one in Washington State? Willing to share."

**NOTE:** I have tried to print the above exactly as it appeared in material received from Mr. Brossman.

Send all material you may wish to submit for publication, including queries with a Pennsylvania connection to: "OUR KEYSTONE FAMILIES", Schuyler C. Brossman, Box 43, Rebersburg, PA 19550.

**WILLIAMS; PIERCE:** Looking for *EVAN WILLIAMS'* Naturalization Papers done in Harrison Co., MS in 1847. Evan reportedly was from England (Wales) and was known as "Black Dutch" in descent. Texas records show an "Evan Williams" as a fireman in the Texas

Navy. Am hoping to prove these one and the same. Can anyone help me?

Am also looking for parents and any relatives of **FRANCIS JANE PIERCE**, who married **EVAN WILLIAMS** in Travis Co., TX in 1863. She had niece who was named Frances Jane Pierce after her. A possible brother was **DAVID SCOTT PIERCE**. **FRANCIS JANE** was born ca 1830 in GA. Did her family come to Texas on the **PIERCE WAGON TRAIN??** All information welcomed regarding the **PIERCES** and their connection to **EVAN WILLIAMS**. Happy to share.

Send queries and notices; books and other material for review to *Jeanne Pruett, Editor, Pilgrims To Pioneers, P.O. Box 99, Ranger, Texas 76470.*

### Nina Jo Anderson Successfully Completes C.F.P. Examinations

Nina Jo Anderson CFP has been authorized by the International Board of Standards and Practices for Certified Financial Planners, Inc. (IBCFP) to use the certification marks CFP and Certified Financial Planner in accordance with the IBCFP Code of Ethics and Standards of Practice and Disciplinary Procedures.

These marks identify those individuals who have met the rigorous experience and ethical requirements of the IBCFP, have successfully completed course work at an IBCFP-registered institution and have passed the certification examinations in the following areas: the financial planning process, risk management, investments, tax planning, and management, retirement and employee benefits, and estate planning.

CFP and Certified Financial Planner are the most widely recognized marks in the financial planning profession.

Mrs. Anderson's financial planning office is based in Cisco. She is a representative of IDS/American Express, headquartered in Minneapolis, Mn. The IDS groups of companies (IDS) offers

financial planning and other investment advisory services to individuals and businesses across the country. In addition, Ms. Anderson is registered with the National Association of Securities Dealers (NASD) and holds all required state securities, investment adviser agent and insurance licenses.

**Cisco Press - Eastland Telegram - Ranger Times - Sunday, December 15, 1991**

DriveRite  
Defensive Driving  
1-800-460-3508

**\$19**

Budget Host Inn  
I-20 Eastland

Saturday, Jan. 18  
Saturday, Feb. 22  
Saturday, March 14  
Saturday, April 11

8:30 a.m. - 5:00 p.m.  
Walkins Welcome  
State Approved Driving Safety Course

## ALLSUP'S

SPECIALS GOOD WHILE SUPPLIES LAST.

**BAIRD, CISCO, EASTLAND, RANGER**

PRICES EFFECTIVE DEC. 14-20, 1991

| <p><b>CHRISTMAS TREES</b><br/>NEW MEXICO MOUNTAIN &amp; SCOTCH PINE<br/><b>\$9.99 &amp; UP</b></p>  | <p>Enjoy <b>COCA-COLA CLASSIC</b><br/>ALL TYPES COCA-COLA<br/>6 pk. - 12 oz. cans<br/><b>\$1.99</b></p> |                                     |                                     |  |                        |     |                     |        |                          |        |                                  |        |                        |        |          |     |                  |     |                     |     |                   |     |                  |     |         |  |                    |        |              |        |                   |     |                        |     |                        |        |                     |        |                  |        |                        |        |                       |        |                 |        |  |  |                         |        |  |  |   |
|---|---|-------------------------------------|-------------------------------------|--|------------------------|-----|---------------------|--------|--------------------------|--------|----------------------------------|--------|------------------------|--------|----------|-----|------------------|-----|---------------------|-----|-------------------|-----|------------------|-----|---------|--|--------------------|--------|--------------|--------|-------------------|-----|------------------------|-----|------------------------|--------|---------------------|--------|------------------|--------|------------------------|--------|-----------------------|--------|-----------------|--------|--|--|-------------------------|--------|--|--|---|
| <p><b>BOUNTY PAPER TOWELS</b><br/>JUMBO ROLL<br/><b>69¢</b></p>   | <p><b>FOLGER'S COFFEE</b><br/>13 OZ CAN<br/><b>\$1.99</b></p>   |                                     |                                     |  |                        |     |                     |        |                          |        |                                  |        |                        |        |          |     |                  |     |                     |     |                   |     |                  |     |         |  |                    |        |              |        |                   |     |                        |     |                        |        |                     |        |                  |        |                        |        |                       |        |                 |        |  |  |                         |        |  |  |   |
| <p><b>ALLSUP'S HOMOGENIZED MILK</b><br/>1/2 GALLON<br/><b>99¢</b></p>   | <p><b>Dubuque Bacon</b><br/>12 oz.<br/><b>89¢</b></p>   |                                     |                                     |  |                        |     |                     |        |                          |        |                                  |        |                        |        |          |     |                  |     |                     |     |                   |     |                  |     |         |  |                    |        |              |        |                   |     |                        |     |                        |        |                     |        |                  |        |                        |        |                       |        |                 |        |  |  |                         |        |  |  |   |
| <p><b>COOKED FRESH 24 HRS. A DAY</b></p> <table border="1"> <thead> <tr> <th colspan="2">HOT FOODS MENU</th> <th colspan="2">AVAILABLE AT ALL ALLSUP'S LOCATIONS</th> </tr> </thead> <tbody> <tr> <td>BARBECUE BEEF SANDWICH</td> <td>99¢</td> <td>9 PIECE BOX CHICKEN</td> <td>\$4.99</td> </tr> <tr> <td>BARBECUE PORK RIBS (LB.)</td> <td>\$3.99</td> <td>BEEF &amp; CHEESE CHIMICHANGA (MEAT)</td> <td>\$1.19</td> </tr> <tr> <td>BARBECUE WHOLE CHICKEN</td> <td>\$3.99</td> <td>CORN DOG</td> <td>69¢</td> </tr> <tr> <td>ALLSUP'S BURRITO</td> <td>79¢</td> <td>DELICIOUS HAMBURGER</td> <td>59¢</td> </tr> <tr> <td>BREAKFAST BURRITO</td> <td>99¢</td> <td>WILSON HOT LINKS</td> <td>99¢</td> </tr> <tr> <td>BURRITO</td> <td></td> <td>SAUSAGE ON A STICK</td> <td>\$1.59</td> </tr> <tr> <td>BEEF &amp; SALSA</td> <td>\$1.19</td> <td>SAUSAGE &amp; BISCUIT</td> <td>79¢</td> </tr> <tr> <td>DELICIOUS CHEESEBURGER</td> <td>79¢</td> <td>SAUSAGE, EGG &amp; BISCUIT</td> <td>\$1.09</td> </tr> <tr> <td>CHICKEN FRIED STEAK</td> <td>\$1.59</td> <td>SAUTEYEA SAUSAGE</td> <td>\$1.09</td> </tr> <tr> <td>3 COUNT CHICKEN STRIPS</td> <td>\$1.49</td> <td>4 COUNT STEAK FINGERS</td> <td>\$1.00</td> </tr> <tr> <td>W/POTATO WEDGES</td> <td>\$1.99</td> <td></td> <td></td> </tr> <tr> <td>CHICKEN (2 PCS) BISCUIT</td> <td>\$1.99</td> <td></td> <td></td> </tr> </tbody> </table> <p>CALL-IN ORDERS WELCOME CHECK OUR WEEKLY SPECIALS</p> | HOT FOODS MENU  |                                     | AVAILABLE AT ALL ALLSUP'S LOCATIONS |  | BARBECUE BEEF SANDWICH | 99¢ | 9 PIECE BOX CHICKEN | \$4.99 | BARBECUE PORK RIBS (LB.) | \$3.99 | BEEF & CHEESE CHIMICHANGA (MEAT) | \$1.19 | BARBECUE WHOLE CHICKEN | \$3.99 | CORN DOG | 69¢ | ALLSUP'S BURRITO | 79¢ | DELICIOUS HAMBURGER | 59¢ | BREAKFAST BURRITO | 99¢ | WILSON HOT LINKS | 99¢ | BURRITO |  | SAUSAGE ON A STICK | \$1.59 | BEEF & SALSA | \$1.19 | SAUSAGE & BISCUIT | 79¢ | DELICIOUS CHEESEBURGER | 79¢ | SAUSAGE, EGG & BISCUIT | \$1.09 | CHICKEN FRIED STEAK | \$1.59 | SAUTEYEA SAUSAGE | \$1.09 | 3 COUNT CHICKEN STRIPS | \$1.49 | 4 COUNT STEAK FINGERS | \$1.00 | W/POTATO WEDGES | \$1.99 |  |  | CHICKEN (2 PCS) BISCUIT | \$1.99 |  |  | <p><b>ALLSUP'S CORN DOGS</b><br/>EACH<br/><b>89¢</b></p> <p><b>SAUSAGE, EGG &amp; BISCUIT</b><br/>EACH<br/><b>2 89¢</b></p> |
| HOT FOODS MENU  |   | AVAILABLE AT ALL ALLSUP'S LOCATIONS |                                     |  |                        |     |                     |        |                          |        |                                  |        |                        |        |          |     |                  |     |                     |     |                   |     |                  |     |         |  |                    |        |              |        |                   |     |                        |     |                        |        |                     |        |                  |        |                        |        |                       |        |                 |        |  |  |                         |        |  |  |   |
| BARBECUE BEEF SANDWICH  | 99¢   | 9 PIECE BOX CHICKEN                 | \$4.99                              |  |                        |     |                     |        |                          |        |                                  |        |                        |        |          |     |                  |     |                     |     |                   |     |                  |     |         |  |                    |        |              |        |                   |     |                        |     |                        |        |                     |        |                  |        |                        |        |                       |        |                 |        |  |  |                         |        |  |  |   |
| BARBECUE PORK RIBS (LB.)  | \$3.99  | BEEF & CHEESE CHIMICHANGA (MEAT)    | \$1.19                              |  |                        |     |                     |        |                          |        |                                  |        |                        |        |          |     |                  |     |                     |     |                   |     |                  |     |         |  |                    |        |              |        |                   |     |                        |     |                        |        |                     |        |                  |        |                        |        |                       |        |                 |        |  |  |                         |        |  |  |   |
| BARBECUE WHOLE CHICKEN  | \$3.99  | CORN DOG                            | 69¢                                 |  |                        |     |                     |        |                          |        |                                  |        |                        |        |          |     |                  |     |                     |     |                   |     |                  |     |         |  |                    |        |              |        |                   |     |                        |     |                        |        |                     |        |                  |        |                        |        |                       |        |                 |        |  |  |                         |        |  |  |   |
| ALLSUP'S BURRITO  | 79¢   | DELICIOUS HAMBURGER                 | 59¢                                 |  |                        |     |                     |        |                          |        |                                  |        |                        |        |          |     |                  |     |                     |     |                   |     |                  |     |         |  |                    |        |              |        |                   |     |                        |     |                        |        |                     |        |                  |        |                        |        |                       |        |                 |        |  |  |                         |        |  |  |   |
| BREAKFAST BURRITO   | 99¢   | WILSON HOT LINKS                    | 99¢                                 |  |                        |     |                     |        |                          |        |                                  |        |                        |        |          |     |                  |     |                     |     |                   |     |                  |     |         |  |                    |        |              |        |                   |     |                        |     |                        |        |                     |        |                  |        |                        |        |                       |        |                 |        |  |  |                         |        |  |  |   |
| BURRITO   |   | SAUSAGE ON A STICK                  | \$1.59                              |  |                        |     |                     |        |                          |        |                                  |        |                        |        |          |     |                  |     |                     |     |                   |     |                  |     |         |  |                    |        |              |        |                   |     |                        |     |                        |        |                     |        |                  |        |                        |        |                       |        |                 |        |  |  |                         |        |  |  |   |
| BEEF & SALSA  | \$1.19  | SAUSAGE & BISCUIT                   | 79¢                                 |  |                        |     |                     |        |                          |        |                                  |        |                        |        |          |     |                  |     |                     |     |                   |     |                  |     |         |  |                    |        |              |        |                   |     |                        |     |                        |        |                     |        |                  |        |                        |        |                       |        |                 |        |  |  |                         |        |  |  |   |
| DELICIOUS CHEESEBURGER  | 79¢   | SAUSAGE, EGG & BISCUIT              | \$1.09                              |  |                        |     |                     |        |                          |        |                                  |        |                        |        |          |     |                  |     |                     |     |                   |     |                  |     |         |  |                    |        |              |        |                   |     |                        |     |                        |        |                     |        |                  |        |                        |        |                       |        |                 |        |  |  |                         |        |  |  |   |
| CHICKEN FRIED STEAK   | \$1.59  | SAUTEYEA SAUSAGE                    | \$1.09                              |  |                        |     |                     |        |                          |        |                                  |        |                        |        |          |     |                  |     |                     |     |                   |     |                  |     |         |  |                    |        |              |        |                   |     |                        |     |                        |        |                     |        |                  |        |                        |        |                       |        |                 |        |  |  |                         |        |  |  |   |
| 3 COUNT CHICKEN STRIPS  | \$1.49  | 4 COUNT STEAK FINGERS               | \$1.00                              |  |                        |     |                     |        |                          |        |                                  |        |                        |        |          |     |                  |     |                     |     |                   |     |                  |     |         |  |                    |        |              |        |                   |     |                        |     |                        |        |                     |        |                  |        |                        |        |                       |        |                 |        |  |  |                         |        |  |  |   |
| W/POTATO WEDGES   | \$1.99  |                                     |                                     |  |                        |     |                     |        |                          |        |                                  |        |                        |        |          |     |                  |     |                     |     |                   |     |                  |     |         |  |                    |        |              |        |                   |     |                        |     |                        |        |                     |        |                  |        |                        |        |                       |        |                 |        |  |  |                         |        |  |  |   |
| CHICKEN (2 PCS) BISCUIT   | \$1.99  |                                     |                                     |  |                        |     |                     |        |                          |        |                                  |        |                        |        |          |     |                  |     |                     |     |                   |     |                  |     |         |  |                    |        |              |        |                   |     |                        |     |                        |        |                     |        |                  |        |                        |        |                       |        |                 |        |  |  |                         |        |  |  |   |
| <p>Shurfine Salt<br/>26 oz. <b>29¢</b></p>  | <p>Ocean Spray<br/>Cranberry, Cranapple, Pink Grapefruit Juice<br/>48 oz. <b>\$2.29</b></p>             |                                     |                                     |  |                        |     |                     |        |                          |        |                                  |        |                        |        |          |     |                  |     |                     |     |                   |     |                  |     |         |  |                    |        |              |        |                   |     |                        |     |                        |        |                     |        |                  |        |                        |        |                       |        |                 |        |  |  |                         |        |  |  |   |
| <p>Barbara Dees' Cookies n' Creme<br/>16 oz. <b>\$1.59</b></p>  |   |                                     |                                     |  |                        |     |                     |        |                          |        |                                  |        |                        |        |          |     |                  |     |                     |     |                   |     |                  |     |         |  |                    |        |              |        |                   |     |                        |     |                        |        |                     |        |                  |        |                        |        |                       |        |                 |        |  |  |                         |        |  |  |   |
| <p>Shurfine Tomato Sauce<br/>8 oz. <b>5/\$1</b></p>   |   |                                     |                                     |  |                        |     |                     |        |                          |        |                                  |        |                        |        |          |     |                  |     |                     |     |                   |     |                  |     |         |  |                    |        |              |        |                   |     |                        |     |                        |        |                     |        |                  |        |                        |        |                       |        |                 |        |  |  |                         |        |  |  |   |

## 20% OFF

### All Plantation Grown Douglas Fir

Best Choice for Color, Shape, Scent  
All Sizes In Stock

## Special! Montana Douglas Fir

6-7'  
**\$9.95** **Open 7 Days A Week**

**ACE Hardware**  
and Garden Center

504 EAST MAIN • EASTLAND, TEXAS 76448  
817-629-3373

HOURS: 8:00 A.M. to 8:00 P.M. Monday - Saturday  
1:00 P.M. to 5:00 P.M. Sunday

WE BELIEVE IN AMERICA!

**M.H. Perry Insurance**

104 N. Lamar Eastland, TX

Phone 629-1566

- Life Insurance
- Hospitalization
- Group
- Cancer
- Supplement
- Medicare

CER104



**ANTIQUES**

FOR SALE: Antique glass and furniture and other collectibles. "We Buy Estates." The House of Antiques, 908 S. Bassett, Eastland, Texas. Open every day. 817-629-1124. T104

**LOST & FOUND**

LOST - Diamond and yellow gold pendant necklace Thursday morning at Thrift-Mart in Eastland. Reward, 629-2665 or 629-1318. T101

**THANK YOU**

We would like to express our gratitude for the flowers, prayers, calls, and visits to our loved one during her last days. A special thanks to the ladies of the Bible Baptist Church for the lovely dinner they prepared. Thanks to Rev. Bill Fee and Rita. Also thank you to Dr. DeLuca and the nurses at Eastland Hospital and nurse, Ruby Reep. These people not only showed professional care, but personal care and kindness. Thanks to Brad Kimbrough too.

The family of Judy Gary Cullpepper; Charlsie, Leta, Clay, Chock, Gerald, and Darvin T100



USE THE CLASSIFIEDS

**MISC.**

Tired of Christmas Shopping? Let us finish it for you. We have flavored, roasted and in-shell peanuts. We also have candy and peanut butter. We can ship anywhere with a card showing you as sender. Call us. We'll be happy to give you prices. Hrs. M-F, 8:00 to 5:00. Saturday 9:00 to 3:00 until Christmas. Parnell's Peanuts, Peanut Corporation, Hwy. 6 West, Gorman, TX 76454. (817) 734-2757. T100



**NOTICES**

NOTICE: FUND RAISING for your church, club or organization can be easy and profitable, selling a local product at a good commission rate. If interested, describe your organization in a letter to LOCAL SALES, Box 29, Eastland, TX 76448, with name of person to contact. T104

Give a subscription to this newspaper as a gift to a friend or loved one.

Dashing through our homes Whenever we're away O'er our rooms they'll roam Grabbing all the way Our jewelry and our cash Will make their spirits bright A burglar's happy hol-i-day Is guaranteed tonight. OH... Jingle bells, jingle bells A thief is on his way Every 13 seconds he will Steal our stuff away-aye Chanukah lights, Christmas sights The holidays are here Oh what fun those crooks can have in Taking all our gear!

Eastland Telegram, Cisco Press, Ranger Times, Sunday, December 15, 1991

EVERY 3 MINUTES A WOMAN IS DIAGNOSED WITH BREAST CANCER.

EVERY 12 MINUTES A WOMAN DIES FROM BREAST CANCER.

Get the facts. It could save your life. Call (800) 221-2141, weekdays, 9 a.m.-5 p.m., central time zone.

National Breast Cancer Hotline

**D.L. Kinnaird General Insurance**

Since 1919 Contact us if you want to save money on all your insurance needs Call 629-2544 E104

**LET ME TAKE CARE OF YOUR BOOKKEEPING NEEDS**

I Specialize in Small Business & Ag Related Fields All Computer Generated Utilizing: ACCPAC BPI & QUICKEN (Depending on size of account) Simple Tax Preparations More Complicated Taxes? Let Me Save You Time and Money By Having Your Books Accountant Ready. Computer-Generated Reports Available - Balance Sheet, P&L, Cash Flow, Budget Analysis Over 15 Years Of Business Experience Graduate work completed in Accounting & Other Business Related Fields Contact SARA CROW (915) 854-2478 - BAIRD Also Available: Typing of all size Reports & Papers, Mailing Lists, etc.

**DEBT CONSOLIDATION SERVICES**

If you don't have the money to pay your bills, let us show you how to pay your bills with the money you have! Abilene 915-698-7688 3109

**LOST & FOUND**

**CHILDREN'S PET MISSING**  
Brown Lab with white on face, chest, neck, all 4 feet and tip of tail, very friendly. Answers to name "Bo." Will do anything to get him back. Reward offered. 647-3692 or 647-1919 or 647-3600. T101

**NOTICES**

Attention New Mothers - I would like to keep newborn baby. I have college degree in social work, but would rather stay home with children. Excellent care, home environment, references. Call 629-3564 and leave message on machine. Will get back with you. T100

**CHILD ABUSE 24 HOUR HOTLINE 1-800-252-5400**

READ THE CLASSIFIEDS

**Rescue Line**

Battered, abused, alcoholism, suicidal, divorced, troubled marriage, etc.

There is free help for Eastland County Women

Listen to KVMX 97 F.M. 442-4479 6:00-7:00 Monday night CER104

**Certified AUTO GLASS**

314 W. Main Eastland - 629-3251

Ralph Tucker Owner

\* Commercial Glass \* Auto Glass \* Residential Glass \* Tinting \* Mirrors

FREE MOBILE SERVICE 1-800-262-7369 CER 104

**Paul Williams Roofing Co.**

- FREE Estimates •
- All Work Guaranteed •
- Hot Tar & Gravel Composition •
- Shingles • T-Locks • Wood Shingles •

25 Years Experience In Eastland Area Paul Williams Carbon, Texas 817-639-2330 If No Answer Call 817-629-1020 CER108

**NEW LOCATION**

**Pat Albus Bookkeeping Service**

1331 Hwy 80 East Maynard Bldg. Suite 6 & 7 Phone 629-3327 CER104-78

**TRADERS CORNER**

We Buy & Sell Used Furniture • Tools • Appliances • Heaters & A.C.s • Much! Much! More!

Come by 219 W. Main Ranger Tx or Call 647-3270 CER6

**Vic's Welding**

323 N. Commerce Ranger, TX 76470

- Heliarc & Wire Feed Aluminum Welding - Heavy or Light
- Portable & Shop Arc Welding
- Custom Fabrication

Call 817-647-5120 Phone answered 24 hours, 7 days Owner: Vic Huerta CER104

Keys Made Locks Changed or Repaired

**ELROD'S MOBILE LOCK SHOP**

423 W. Main Ranger, Texas 76470 Phone 647-3444 Bonded Locksmith Auto - Residential - Commercial CER104

**Rescue Line For Women**

Ruth Stewart, M.Ed.

Q. What is a way that I can motivate my child?  
A. One way to motivate a child is to expose him/her to a wide variety of activities. Going to a camp, concert, play, gymnastics, Boy Scouts or Girl Scouts, participating in sports all teach a child in various ways. Learning can be fun. Doing a task can be rewarded by some special occasion.

Source: The Key To Your Child's Heart by Gary Smalley

Questions should be addressed to: Rescue Line P.O. Box 269 Cisco, Texas 76437 CER104

**Squires Roofing Contractors**

45 Years In Service

Carbon - Eastland 653-2397 CER104 653-2354

1500 PRIMROSE - 3 BR, 2 Bath, Study, LR/DR, Fireplace all for only \$81,000.  
700 W 7TH - 3 BR home reduced to \$25,000.  
908 AVE F Reduced to \$7,500.  
502 W. 18TH - 2 or 3 Bedroom on lots with workshop, \$10,000.  
809 W. 6TH - 3 BR, 1 3/4 Bath, living room, den/kitchen, util., with 2 car garage on pretty corner lot. \$65,000.  
1308 Primrose - 3 BR, 2 1/2 Bath, living rm, den/kitchen, 2 car garage. \$70,000.  
1601 Railroad Ave. - 3 bdrm, w/fireplace, shop and small house. Needs a handy man. \$11,500.  
50 acres off the Nimrod hwy-good hunting and fishing. \$18,000.  
1503 Liggett-home or office on triangle of land. \$54,000.  
County Rd #126-8 miles W of Cisco, 3 bdrm, 1 1/2 bath, 3 carport and storage on 5 1/2 acres with stock tank: \$26,000.

**McMillan Real Estate**  
Yvonne McMillan-Broker  
8th & C. Hilton Ave. - Cisco, Texas 442-3846 Nancy Bacon, Associate 442-2679 CER104

**The Earth Stove**

Stoves & Inserts Prices starting at \$399<sup>00</sup>

Model 1003CL Features

- \* EPA Certified
- \* Long burning catalytic
- \* Built in flue by-pass damper
- \* Gold plated glass door
- \* Accepts up to 18" log
- \* Optional blower system

EPA Certified

E.D.C.O. Installation Available 817-559-2273 FM 3099 #204 Breckenridge, TX Other models to choose from 5-101

**CLUES ACROSS**

3. Aged (3)
7. Faith (6)
8. Urge (6)
9. Drink (6)
10. Invertebrate (6)
11. Drowse (3)
12. Be present (6)
14. Enroll (6)
17. Sufficient (6)
21. Rouse (6)
24. Recede (3)
25. Spit (6)
26. Safe (6)
27. Show off (6)
28. Diminish (6)
29. Center of activity (3)

**CLUES DOWN**

1. Allow (6)
2. Masculine (6)
3. Insult (6)
4. Mock (6)
5. Carpenter's tool (6)
6. Spring flower (6)
12. Consumed (3)
13. Pester (3)
15. Fresh (3)
16. The sun gives you this (3)
18. Almost (6)
19. Rare (6)
20. Fitness (6)
21. Engulf (6)
22. Covered passage (6)
23. Make wealthier (6)

Sponsored by Eastland Drug

**Remodeling - Siding**

Windows and Doors Jobbers For All Sides Reynolds, Mastic and B.M.D. Siding, Windows, and Doors Also Remodeling & Add-Ons. Cover Facers and Overhang on Brick Homes. All Work Guaranteed.

**Butler & Fox**

Phone 629-2149 or 629-2814 CER104

**Cozart Repair Service**

- Washers • Dryers
- Refrigerators
- A/C • Lawn Mowers

22 Years Experience Carbon 639-2424 3-104

**CHILD ABUSE 24 HOUR HOTLINE 1-800-252-5400**

**RANDY GATTIS PLUMBING**

Residential & Commercial Repairs Remodeling & New Construction Electric Sewer & Sink Cleaning Machines Water Heaters & Plumbing Fixtures State Licensed - Master License - M-18038

Free Estimates Call: 442-1688 24 hrs/day 106 Ave. I Cisco, Texas 5-104





## Sipe Springs Musical Enjoyable December 7

This month's musical at the Sipe Springs Community Center was held on Saturday, Dec. 7.

It was a warm evening, and by 6 p.m. the Center (an old church building) was filled with musicians and others who like to listen. People of all ages were present, and some had come from quite a distance.

There was a lot of good food at the concession stand: including sandwiches, soft drinks and coffee. This was based on donations.

The fiddles and guitars were tuned up early, and around 15 different musi-

cians and groups performed before the evening was over.

Among the musicians were Harlan Moore, Roy Finley and his son Randy, Marion Jewett, Raymond Hart, Benny Moseley, Eddie Sadler, Mr. and Mrs. Roy Goytz, Robert Jr. and Brandy Weeks, Dale Steele, Earl Epley, Dewey Bailey, a Mr. White, and Olan Brownlee.

Rocky Risner, Sipe Springs Volunteer Fire Chief, was MC and Director of all this entertainment. Everyone said they had a great time!



Roy Finley (l) of Eastland and his son, Randy, entertained the crowd with guitar and fiddle. Randy is the fiddler in this family.



Those well-known Weeks boys, Brandy and Robert Jr., demonstrated their championship fiddling. Raymond Hart (l) accompanied the boys with his guitar.



Guitar players take over for a moment, while the fiddlers take a break. Note the beautiful decorations Sipe Springs people have up in the Community Center. All these are based on a musical theme.



Plenty of good backup here. The fiddler (Bennie Mosley of Ranger?) flashes into a tune the audience loves.



The concession stand is a popular place during the evening at the Sipes Springs Musical. Visiting with neighbors and people from around the county is another special bonus.



Raymond Hart and another guitar player join with some old-time playing by another fiddler.

**DESERT PUZZLE** USE THE FIRST LETTER OF EACH OBJECT TO SPELL OUT THE NAMES OF FOUR DESERTS

1. Cactus, Camel, Snake, Saddle

2. Star, Heart, Apple, Banana, Lemon

3. Cactus, Snake, Camel, Saddle, Saddle, Saddle

4. Cactus, Snake, Camel, Saddle, Saddle, Saddle

ANSWER: 1. GOBI, 2. SAHARA, 3. KALAHARI, 4. MOJAVE

Eastland Telegram, Cisco Press, Ranger Times, Sunday, December 15, 1991

5-10 **MOTTS** Cisco 5-10  
Open Sundays till Christmas 10 AM-6 PM  
Santa Claus will be at Motts Dec. 17-24.  
Pictures with Santa \$1.50. Santa's hours will be posted in store.

|  |   |   |
|--|---|---|
| 50 Lite Midget Light Set<br>Clear and Asst.<br>\$3.99 Value<br><b>\$2.99</b> | Queen Anne Chocolate Covered Cherries<br>\$1.99 Value<br><b>\$1.44</b>        | 25 Count Christmas Star Bows<br>Our Price <b>67¢</b>                                      |
| Candy Canes Peppermint or Cherry 12 ct.<br>\$1.29 Value<br><b>99¢</b>        | 100 Lite Midget Light Set All Colors & Clear<br>\$5.00 Value<br><b>\$4.99</b> | 25 Lite Outdoor Light Set Asst. Colors & Clear<br>\$8.99 Value<br>Our Price <b>\$6.99</b> |
| 4 1/2 foot Norway Pine Tree<br>\$19.99 Value<br>Our Price <b>\$16.99</b>     | Liquid Potpourri Asst. Frag. 16 oz.<br>\$2.99 Value<br><b>\$1.99</b>          | Boxed Christmas Cards<br><b>50% OFF</b><br>Manufacturers Suggested Selling Price          |

Your Special Invitation...

**MOUNTAIN TOP Church**

If you like to hear about...

**Jesus**

The pastor, and international speaker, John C. Jones presents the "living Christ" through the message of "faith" weekly. The congregation is a inter-denomination worship center where people from all walks of life and religious experience come to study God's Word.

A Church of "Signs & Miracles"

Service Times  
Sunday 10:30 a.m. 6:00 p.m.  
Wednesday 7:30 p.m.

"Where going to church is fun"

This week, join those who drive from a 100 mile radius each week to attend a church that is "Delightfully Charismatic."

608 E. 8th  
Cisco, Texas  
Ph. 442-2673 Ph. 442-4479

**SPECIALS**

**KEN'S CHICKEN-N-FISH**

Hwy. 80 East "As Fast As Fresh Can Be" Eastland

Chicken Fried Steak **\$3.89**  
Gravy, Salad, Fries, Hot Puffs or Toast

10 Piece Chicken **\$9.95**  
(Thighs, Legs, Wings) Plus-Lg. Mashed Potatoes, Small gravy, Lg. Slaw, 6 puffs or rolls

Specials good Saturday thru Friday Dec. 14-Dec. 27  
Open 7 days a week 11 a.m. - 9 p.m.

For Faster Service At Our Drive thru Window  
**Call 629-8981**

Last Chance This Year For Big Savings!

**YEAR END SALE!** Sale ends Dec. 28

|   |  |
|---|--|
| <b>Extra Large Capacity 6-Cycle Washer</b><br>Model WWA6600M<br>6 cycles including Permanent Press. 4 water level selections. 3 wash/rinse temperature combinations.<br>WAS \$429 Save \$30 Now <b>\$399</b>  | <b>Large Capacity Heavy-Duty Dryer</b><br>Model DDE5100M<br>2 cycles—Fixed regular cycle up to 130 minutes and Permanent Press cycle. 3 drying selections. Removable up-front lint filter.<br>WAS \$319 Save \$24 Now <b>\$295</b>         |
| <b>18.2 Cu. Ft. Capacity Refrigerator</b><br>Model TBX18DP<br>5.14 cu. ft. freezer. Adjustable shelves. Energy Saver Switch. Equipped for optional icemaker. Two vegetable fruit pans. Meat pan. Color matched handles.<br>WAS \$625 Save \$50 Now <b>\$575</b> | <b>30" Gas Range with Extra Large Oven</b><br>Model JGBS12GEN<br>Upswept cooktop lifts up for easy cleaning. Extra large oven capacity. Electronic clock and timer. Electronic pilotless ignition.<br>WAS \$455 Save \$36 Now <b>\$419</b> |

**JH JOE HUDSPETH'S Tire & Appliance**  
315 E. Main 629-2662

## Guest Slot

By H.V.O.

GIVEN A choice, which spot would we re-visit? Which was top choice?

In a minute -- **ROTHENBURG** On The Tauber, Jewel of the Middle Ages: an absolute fairy-tale town; walled; compact; unbelievably unique. A real "let's come back here" place: "Disney-land for grown people."

West of Nuremberg, it's a short afternoon's drive, and we chose the rural, backroad route rather than the autobahn, so saw much more of Germany's farmland and tiny villages. We were using Frommer's, Fodor's and Amy's Officers Wives' "Never a Dull Minute" guides so were able to find the picks of the litter, and in Rothenburg, we found the absolute ultimate little guesthouse, just off the main square, on a little side street, and near the city wall. From our upper room the view across the little valley beyond the wall was fantastic. We walked the little streets on a cold and drippy night, and found a snug, cellar cafe with inviting dining room and warm, filling food. They knew we were tourists, but they treated us like regulars who lived down the street.

The little town was virtually wiped out by the Thirty Year's War, and slumbered for years until modern tourism resurrected it. Today, the

## Rothenburg

guide book says, "it's milking its best-preserved-medieval-town-in-Europe image for all its worth." There's really no other place like it, and the locals admit that the population (12,500) is dedicated to serving visitors: 19 hotels, 35 inns, 90 restaurants, taverns and cafes AND a few hundred, unique shops offering as much and more than all tourists would want -- but it's not brash. It's fun, and we relish the memories.

History abounds: The Thirty Years War 1618-48 (relate that to the settlement of Jamestown in 1620?); the town is besieged and taken by Tilly, and according to Legend, City Councilman Nusch's so-called Master Drink saved the city from wholesale destruction. The invaders challenged any to empty the tankard (six pints of brew); he did and saved the town, says the tale, and the city re-enacts and thrives on the legend.

The railroad came in 1905 and in 1945, the city was partially destroyed by bombs. An American general hinders its total destruction,

and the town is rebuilt in the old style, with the support of friends and well-wishers from all parts of the world. One of the city's churches, St. Wolfgang, is actually joined to the city walls, and was a part of the original fortification.

St. Jakob's (James) is the city's imposing church; it is beautiful and artwork abounds. It houses the Holy Blood Altar, a beautiful, gigantic carving in limewood, which was commissioned to house in a gold cross repository for a relic: "According to legend, it is said that 3 drops of Christ's blood is contained within a capsule of rock crystal in the gold cross." The carving of the Twelve, in which Christ confronts Judas, saying "One of you shall betray me," is ultra-fine detailing, even to latticed windows in the background. It is a beautiful piece of art. Stained glass abounds.

Fine, heavy wood furniture, including an unbelievably detailed and heavy stand-alone wardrobes made our little double and single rooms really inviting. Power is 220 and you use your converter for electric razors, curling irons and hair dryers. Heat is from radiators, and lighting is on the dim side (40watts in little glass shades). The down pillows

kinda let you down to nothing, but oh, those down comforters are s-o-o-o snugly. We rose to a little quartz alarm clock, whose battery took care of us, up until the last day when it let us down, but more of that later.

After a genteel breakfast with what must have been home-made strawberry-light preserves, we took a horse-drawn carriage ride of the city and hit the shops again, including their trademark blue ironstone pottery factory before reluctantly saying Goodbye to Rothenburg, and heading to Wurtzburg to the north.--(Next: Train to Rome)

### Morton Valley Extension Homemakers Help Decorate December 9 For Yule Season

The Morton Valley Extension Homemakers helped the Eastland Manor Nursing Home decorate for Christmas December 9, 1991.

Decorations were put on each patients door and a tree was decorated in the dining room. When finished the whole building looked very beautiful.

Members present were Lanamy Beleyu and daughter Chelsea, Abie Brooks, Ardythe Caldwell, Helen Phillips, Edith Wilson and Terry Zimmer.

READ THE CLASSIFIEDS



THE MANY VIEWS OF ROTHENBURG

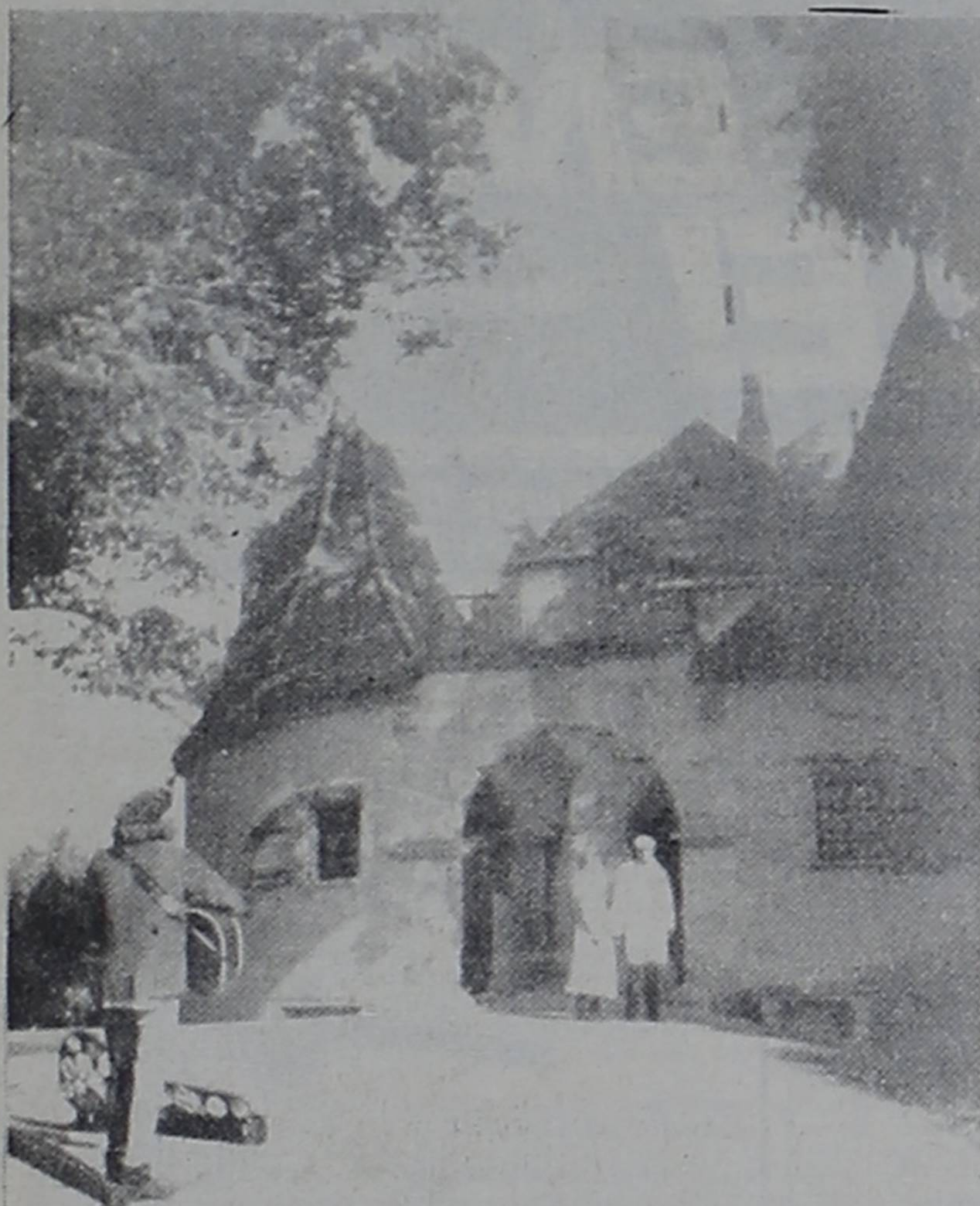

BALLADEER SERENADES VISITORS



AWAITING THE ANIMATED TOWN CLOCK



THE GASTHOF KLOPFTER STUBLE

Eastland Telegram, Cisco Press, Ranger Times, Sunday, December 15, 1991

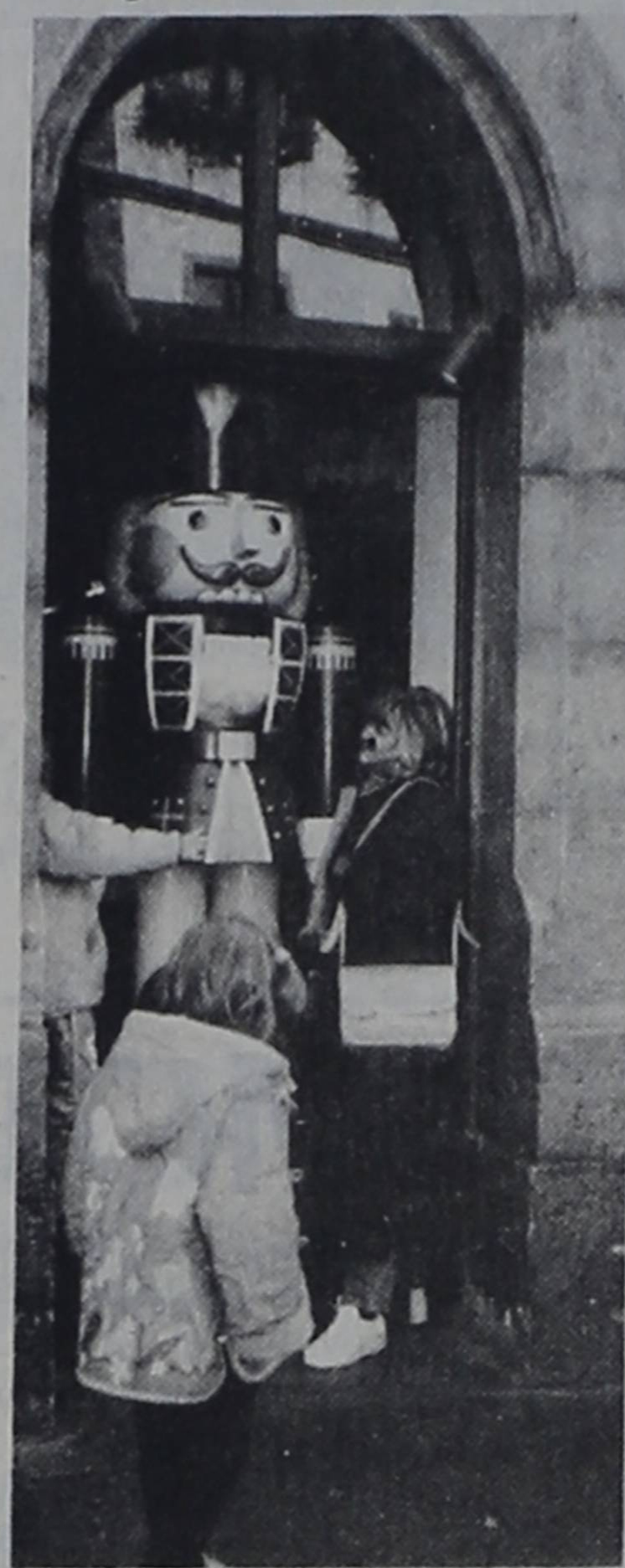

AMY ADMIRES A GIANT NUTCRACKER

**Home of the Lobo Burger!**

The Best Groceries Since You Left Home!

Call In Orders Welcomed

**R.D.'s Restaurant**

901 Conrad Hilton  
Cisco, TX  
442-4425

Open Mon.-Fri. 9 a.m. - 8 p.m.  
Sat. 9 a.m. - 5 p.m.  
Daily Plate Lunch Specials  
Evening Supper Specials

Use this ad to register for FREE Turkey!

DRAWING DEC 23

We Have

Spinner™



Hallmark

Deluxe Edition

Heather's Hallmark

Hwy 80 E., Eastland 629-3521

Rompers • Bullfrog Fashions • L.A. Gear Sweatshirts

COUPON SALE

40% OFF ANY ONE ITEM

Limit one coupon per person

Coupon Valid - Sat., Dec. 14; Mon. Dec. 16;  
Tues., Dec. 17  
(Not valid on sale items)

Special Store Hours

Saturday, Dec. 14

9 AM - 4 PM

KIDS KOUNTRY

201 S. Lamar  
(Inside J & J Air. Cond. Building)  
Eastland 629-2828

Leggings • Capri Tights • Dance Wear

Tickle Me • Christmas Long Sleeve T-Shirts

Buster Brown Clothing • L.A. Gear Denim Outfits

The Earth Stove.

Sale Price \$1299<sup>00</sup>

w/this ad

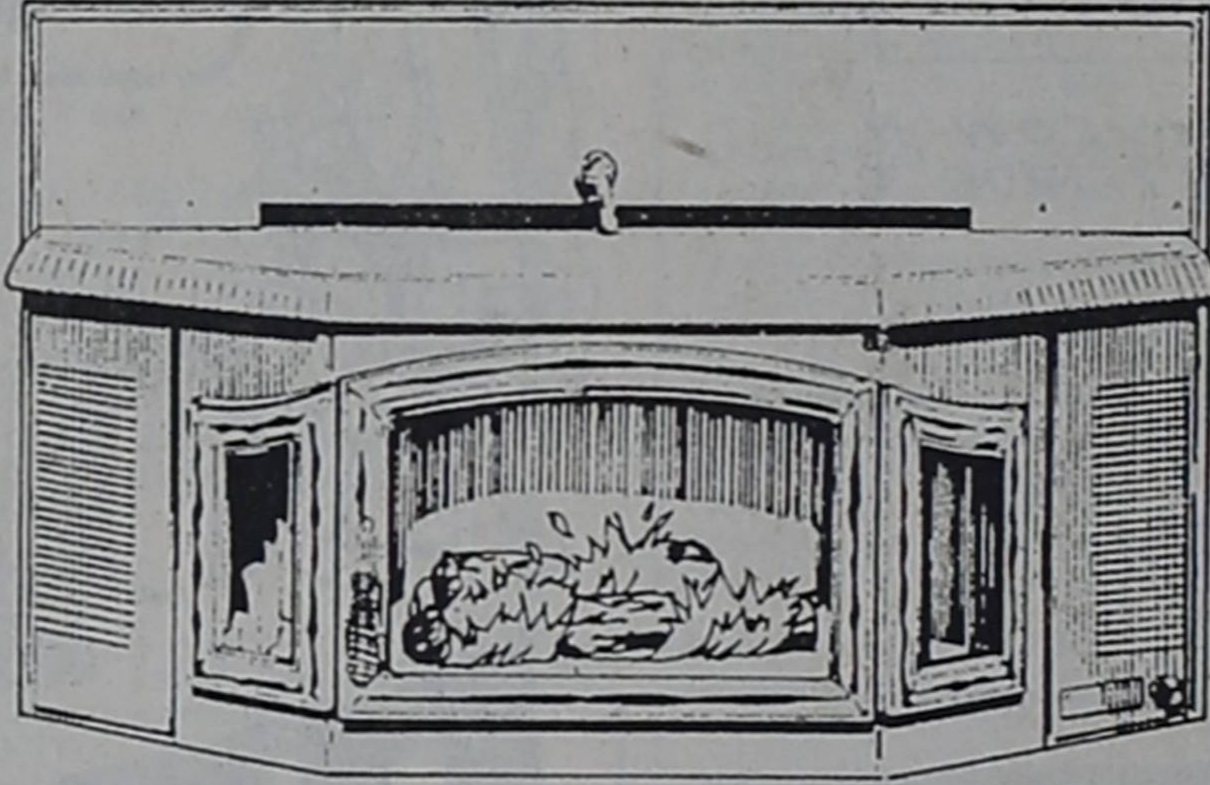

BayView®

Model BV400C Features

- EPA Certified
- Catalytic
- Gold Plated etched side glass
- Large Gold Plated glass door
- 500 CFM variable speed blower
- Catalytic Temperature Probe
- Auto fan with manual override
- Built in flue by-pass damper
- Zero clearance fireplace approval
- Accepts up to 24" log

E.D.C.O.

817-559-2273

FM 3099 #204

Breckenridge, TX

Installation Available

Other models to choose from



FAMILY DOLLAR®

Family Dollar Stores, Inc.  
1002 Conrad Hilton Ave.  
Cisco, TX

1,790 Discount Stores and Growing

Christmas Layaway

Special

\$1 Down