

Miss Pearson Is Hostess To Circle No. 3

Members of Circle No. 3 of the WSCS met in the home of Miss Electra Pearson Monday afternoon.

Mrs. Frank Pearsall opened the meeting with a prayer.

The program, "The Islands in Our Own Community" was given by Mrs. Johnson. After a closing prayer by Mrs. Johnson the group repeated the Lord's Prayer in unison.

A beautifully presented devotional, "Be Yourselves" was given

New Era Club To Sponsor Bake Sale

The New Era Club will sponsor a bake sale Saturday, January 12 beginning at 10 a.m. at the Worth Food Market.

by Mrs. J. L. Turner. Two hymns "Help Somebody Today", and "Raise Up O Sun of God" were sung.

Mrs. Herman Boyd gave some interesting points about the new study on the letters of Paul.

Prayer pals were chosen for this period and reports were made on the side projects. Thirty two calls have been made to the sick and bereaved by the group during the circle month.

Mrs. Brook Is Circle Hostess

Mrs. H. E. Brooks was hostess to the Katherine Howell Circle recently.

The opening invocation was given by WMU president, Mrs. Sammie Elder. Mrs. L. L. Bruce gave the last chapter of the mission study book, "Adventuring With God."

Mrs. A. W. Warford, circle chairman, led the closing prayer. Coke and coffee were served to Mmes. Bruce, Elder, Warford, H. C. Montgomery, Raynell Baze, John Loper, Earl Horton, Theo Ferguson, F. E. Langston, P. C. Long, T. J. Fuller, Miss Ethel Adams and Mrs. Brooks.

Texas Trends

dallas fashion center



For the holiday seasons ahead Mary Carter introduces ruffles upon ruffles of fine nylon tulle. The shirred torso bodice sweeps into a dramatic back interest of French silk roses and streamers.

Mrs. Gregg Returns From Trip Abroad

Mrs. Saunders Gregg has returned home after spending 3 months abroad and visiting with her children in New York and Shreveport.

Mrs. Gregg sailed Oct. 10 aboard the Exeter for Barcelona, Spain, where she visited with friends. While in Europe she toured in Naples, Rome, Madrid and other points of interest. She returned to New York, where she visited with her son, J. Lewis. They flew to Mexico City and vacationed there for a week before returning to Shreveport, La. to spend the

Helen Jean Parks Circle Meets

The Helen Jean Parks Circle met in the home of Mrs. Walter Arterburn Tuesday morning for the study of the last two chapters of the mission study book.

Those present were: Mmes. Wilson Guest, Ronald Pruet, Earle Pittman, W. H. Clem and Mrs. Arterburn.

RETURN FROM HOUSTON

Mr. and Mrs. E. E. Crawford have returned from Houston where they have been visiting Mrs. Crawford's brother, Phillip Neal, who has been ill.

Christmas holidays with Mr. and Mrs. Saunders Gregg.

After Christmas, J. Lewis left for London, England, where he is employed.

Mrs. Gregg attended the 50th wedding anniversary of her brother and wife, Mr. and Mrs. Hoxie Thompson in Trinity before returning to Ranger.

Sophomore Class At Ranger College Elect Officers

The sophomore class at Ranger Junior College met Tuesday, Jan. 8 for the purpose of replacing class officers who are no longer in school.

Ronald Miller, son of Cecil Miller of Deming, New Mexico, was elected president, and Mrs. Janice Curbo, daughter of Mr. and Mrs. W. P. Yarbrough of Brackenridge was elected reporter, according to Miss Vivian Simmons, faculty sponsor.

Other officers included: Vice-president, Bubba Canuteson, Fort Worth; Secretary-Treasurer, Thelma Edwards of Olden; Sergeant at Arms, Buddy Hightower of Fort Worth; and Student Council Representative, Robert Brockman of Woodson.

VISIT IN CROSS PLAINS

Dr. and Mrs. P. M. Kuykendall and Ray and Nancy Newnam visited Mrs. Kuykendall's sister and husband, Mr. and Mrs. Roy Bryant in Cross Plains Sunday.

ATTEND BANQUET

Dr. P. M. Kuykendall attended the Tarrant County Inaugurate banquet held in the Crystal Ball Room of the Texas Hotel in Fort Worth recently.

RJC Freshmen Choose Favorites

Miss Charlotte Clark, daughter of Mr. and Mrs. Lucene Clark of Mosquero, New Mexico and niece of Mrs. F. P. Brasher, Sr., of Ranger, and Jackie Davis, son of Clifford L. Davis of 5626 Woodrow Avenue, Austin, were selected by the class for favorite pages in the 1957 Ranger, it was announced today by their sponsor, Mrs. R. L. Hamrick.

Charlotte resides at the girls' dormitory. She is a talented musician, and is majoring in elementary education.

Jackie has Newell Hall as his campus address. He began his college work at RJC last fall after a tour of duty with the armed forces in Europe.

Employed by Lone Star, Jackie is active in all campus activities. Photography is his hobby.

Robert Craig Speaks To P-TA

The Young School P-TA met in regular session Tuesday evening at 7:30 in the school auditorium.

Mr. Robert Craig gave an interesting talk on "We the People Invest in Education." He pointed out that children are the investments for the future.

Mrs. Bernie Milmo reported that the steam tables for the lunch room would be installed as soon as all the parts arrive. Mrs. Joe Harper reported to the association how much money had been made from the concession stands.

After a room program by the sixth grade the meeting was adjourned.

READ THE CLASSIFIEDS

Robinson Food Market

Specials for Fri. and Sat. Only

WE DELIVER

121 North Rusk Street

Phone 162

FRESH DRESSED FRYERS EXTRA NICE

lb. 43c

Fresh Pork Chops

lb. 49c

Morrell's Palace - Full Slices Bacon

lb. 43c

FANCY HOME KILLED CALF From Our Own Feed Lot

Loin Steak lb. 59c

T-Bone Steak lb. 59c

Chuck Roast lb. 39c

FRESH COUNTRY

EGGS BIG WHITE

Doz. 43c

Fresh Baked DONUTS

pkg. of 6 .. 22c

Heinz Tomato Soup

2 cans 19c

LIGHT CRUST

FLOUR 25 Lbs. 1.89

White Swan Coffee

lb. 99c

Imperial Pure Cane Sugar

5-lbs. 49c

MRS. TUCKERS

SHORTENING Lb. Ctn. ... 59c

PRINT with JACKET

Spring's most popular dress - the print - teams up with the new tiny jacket (print lined). The gay bow at neckline and unpressed pleated skirt make fashion news this season... 1095

OUR SPRING COLLECTION... 895 to 2095

Sweetbriar

217 Main
PHONE 779

SINCE 1884

... it has been our privilege to render a service to this community as monument builders.

ALEX RAWLINS & SONS
Weatherford Phone 4-2726 Texas

—THE PECAN— STATE TREE OF TEXAS

Plant Papershell Pecan Trees for your own pleasure and profit, and to provide a natural endowment for your children and grandchildren.

FREEMAN PECAN NURSERY
R. F. D. NO. 1
10 Miles Southeast of Ranger

Like anything else, Automobile Insurance should properly fit the needs of the owner. Etna's nationwide service is important to the motorist who wants and needs the best.

MAKE SURE IT FITS

ATHA CASUALTY AND SURETY CO.

C. E. MAY
INSURANCE - REAL ESTATE
214 Main Phone 418

This sweet, smooth and sassy new Chevy has its own built-in "dollar-saver." It's the latest and liveliest edition of the six that's famous for its saving ways!

Hard to believe it, but this is a bottom-priced Chevrolet "One-Fifty." And it has a peppery, sweet-running "Blue-Flame" six under the hood to make your gas stops few and far between. You'll like the "lift" and the thrift it brings you.

And you'll like the special sureness of control you have at the wheel. This is a quality that just can't be measured in dollars and cents. Lots of cars that cost lots more just don't have it. Come in and see how much pleasure we're passing out these days at Chevrolet prices! Why not make it soon?

Big beauty with small-budget ways!

It's powered by Chevy's famous six

The "One-Fifty" 2-Door Sedan with Body by Fisher—one of 20 beautiful new Chevrolets for '57! AIR CONDITIONING—TEMPERATURES MADE TO ORDER—AT NEW LOW COST. LET US DEMONSTRATE!

Only franchised Chevrolet dealers **CHEVROLET** display this famous trademark

ANDERSON CHEVROLET CO.
Sales—CHEVROLET—Service
111 S. Austin Street RANGER Phone 14

Your **SAFEWAY** says "Thank You" with a **BIG...**

APPRECIATION SALE

*Come on Out and Load Up
on These Values!*



Have you joined Safeway's Save-A-Tape plan yet? This is a wonderful new way to get lovely items for your home you've always wanted. It's Easy, It's Fun, Join Today!

Prune Juice Westfair	24 Oz. Bottle	33¢	Grapefruit Juice Town House	4 1/2 Oz. Can	29¢	Sauerkraut Stone Crook	No. 2 1/2 Can	21¢
Tomato Juice Taste Tells	2 No. 2 Cans	27¢	Orange Juice Full O'Gold Sweetened	4 1/2 Oz. Can	39¢	Tomatoes Gardenside	2 No. 303 Cans	27¢
Honeybird Cherries Red Star Pitted	2 No. 303 Cans	29¢	V-8 Cocktail Good for You	2 1/2 Oz. Cans	27¢	Spanish Rice Brown Beauty	No. 300 Can	19¢
Cut Green Beans Gardenside	3 No. 303 Cans	25¢	Unpeeled Apricots Highway Halves	No. 2 1/2 Can	35¢	Oil Sardines Tampest	3 No. 1 1/4 Cans	35¢
			Spiced Peaches Hamet Whole Yellow Cling	No. 2 1/2 Can	31¢	Airway Coffee Thrifty	1 1/2 Pkg.	87¢
			Bartlett Pears Harper House	No. 2 1/2 Can	45¢	Job Hill Coffee Full-Flavored	1 1/2 Pkg.	95¢
			Veg-All Larsons	No. 303 Can	20¢			

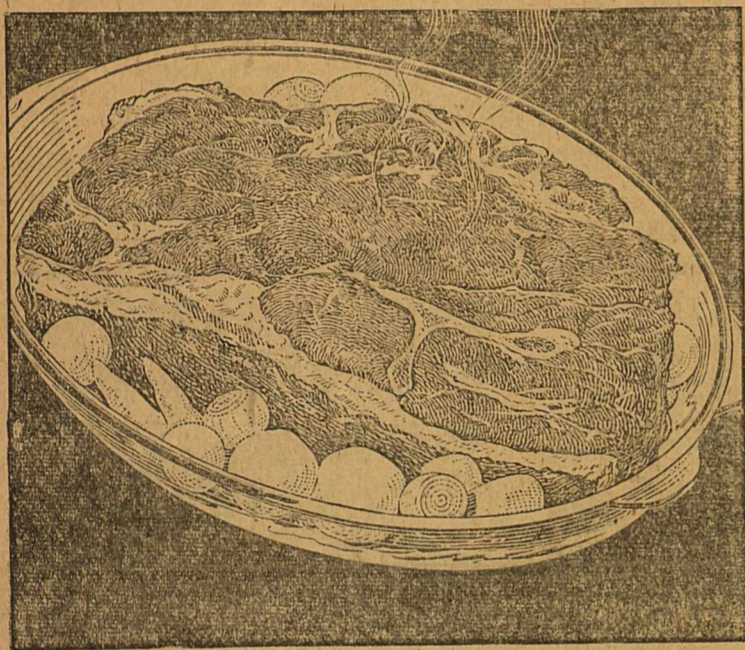

Safeway's Guaranteed Meats

Calf Chuck Roast U.S. Gov't Grade 1 Tender, Juicy	Lb.	33¢	Ocean Perch Captains Choice Frozen	15-Oz. Pkg.	29¢
Pork Chops Center Cut	Lb.	59¢			
Poppy Sliced Bacon	1-Lb. Cello	55¢			
Smoked Picnics 6 to 8-Lb. Avg. Whole Only	Lb.	33¢			

Appreciation Buys!

Sandwich Spread Lunch Box	32-Oz. Jar	67¢
Pepper Sauce Perfection Green	6-Oz. Bottle	22¢
Red Hill Catsup Always Flavorful	14-Oz. Bottle	20¢
Del Monte Catsup Tasty	14-Oz. Bottle	22¢
Tomato Sauce Taste Tells	8-Oz. Can	9¢
White Beans Small Sunny Hills	2 Lb. Pkg.	31¢
Large Limas Sunny Hills	1-Lb. Pkg.	20¢
French Dressing Brockles	8-Oz. Bottle	25¢
Show Boat Rice Short Grain	2 1-Lb. Cello	30¢
Seedless Raisins Vine Crest	1-Lb. Pkg.	24¢
Large Peaches Glenview Dried	12-Oz. Pkg.	43¢
Medium Apricots Glenview Dried	12-Oz. Pkg.	69¢
Selected Apples Glenview Dried	8-Oz. Pkg.	35¢
Busy Baker Crackers Crisp	1-Lb. Box	25¢
Kraft Cheese Crackat Barrel Sharp	8-Oz. Pkg.	45¢

Ground Beef Economy	Lb.	29¢	Fresh Pork Spareribs Small Lean	Lb.	45¢
Round Steak Bone In U.S. Choice Heavy Steers	Lb.	69¢	Dry Salt Bacon Center Cut	Lb.	33¢
Rib Chops Calif U.S. Gov't Graded	Lb.	63¢	Frankfurters Somerset All Meat	Lb.	45¢
Short Ribs or Brisket Calif. U.S. Gov't Graded	Lb.	23¢	Luncheon Meat Spiced	8-Oz. Pkg.	29¢
Fresh Pork Picnics Whole Shank On	Lb.	29¢	Canned Ham Pear Shaped Ready to Eat	6 3/4-Lb. Can	\$5.99

Safeway Good Buys!

Lucerne Milk Homogenized	1/2-Gal. Cin.	49¢
Coldbrook Margarine	1-Lb. Pkg.	23¢
Tea Garden Jelly Apple, Plum, Grape	5 12-Oz. Jars	\$1.00
Peanut Butter Beverly Creamy or Chunky	12-Oz. Jar	41¢
Sioux Bee Strained Honey	8-Oz. Can	23¢
Bud Waffle Syrup	24-Oz. Bottle	49¢

Feature Buys at Safeway

Niblets Corn Extra Tender	2 12-Oz. Cans	19¢
Gardenside Peas Early June or Sweet	3 No. 303 Cans	25¢
Pork & Beans Taste Tells	No. 300 Can	5¢
Cherub Milk No Finer Milk	2 14 1/2-Oz. Cans	17¢

Check these Special Buys

Carnation Evaporated Milk or Pet	2 14 1/2-Oz. Cans	19¢
Duchess Salad Dressing Flavor-Packed	32-Oz. Jar	36¢
Miracle Whip Salad Dressing Makes Tasty Salads	32-Oz. Jar	39¢
Royal Satin Shortening For Better Baking	3-Lb. Can	73¢
Crisco Shortening Easily Digestible	3-Lb. Can	79¢
Mammy Lou Corn Meal White	10-Lb. Bag	69¢
Aunt Jemima Corn Meal White	10-Lb. Bag	69¢

Farm Fresh Produce

Fresh Carrots Crunchy	1-Lb. Cello	5¢
Yellow Onions Pick of the Crop	2 Lbs.	5¢
Firm Cabbage Full Bodied	Lb.	5¢

Russet Potatoes Economy	5-Lb. Bag	65¢
Florida Oranges Juicy	8-Lb. Bag	65¢
Crisp Lettuce Nice Firm Heads	Lb.	28¢

Prices effective Thursday, Friday, and Saturday, Jan. 10-11-12, in Eastland.

