

To Matador

Mrs. E. H. Moody, Alfred, and Sue Moody spent Sunday in Matador visiting with Rev. and Mrs. Gene Hawkins and family.

Mrs. Gene Hawkins and children, Nancy Carol, and Keith,

returned with them and spent several days in the Moody home this week.

SEVEN ATTEND CAMP

Seven intermediate boys of the Bovina Baptist Church at-

tended camp at the Plains Baptist Assembly Grounds in Floydada last week.

They were Dean and Ronnie Wines, Donnie Young, David Lawlis, Larry Webb, Jerry Rigdon, Lynn Hudson and Jack Jeter, pastor of the church.

Return From Colo.

Mrs. G. E. Free returned Saturday of last week from Colorado where she visited her son and family, Mr. and Mrs. Walter Free of Denver.

and husband, Mr. and Mrs. Eldon Hill and children of Littlefield.

LETTER To the Editor

Editor, The Bovina Blade

Dear Sir, Please start our subscription to The Bovina Blade again. We neglected to renew it several months ago, but have missed it so much. We would like to start it again.

Jerry Rogers 608 W. 2nd Hereford, Texas

Relatives Visit Leslie McCains

Mr. and Mrs. C. M. Sanders of Pettit spent Friday of last week in the home of Mr. and Mrs. Leslie McCain. They are the parents of Mrs. McCain.

The Sanderses were on their way to Alaska for a 6-week vacation.

Visiting Sunday in the McCain home were Mr. and Mrs. W. C. McCain of Littlefield, his parents, and also his sister

BONNAH'S BISCUITS

by Bonnah Boyd

After much insisting Editor Leland finally persuaded me to write a column this week. This is certainly not down my line of things, and perhaps I have bitten off more than I can chew.

In choosing a title for my column I immediately thought of Leland's comment on the scarcity of biscuits around our home when we were first married. Also while he was newspapering in Friona someone had mentioned that "Boyd's Biscuits" might be a suitable title for his column, if he chose to write one. Putting these two ideas together I chose the above title which I feel most fitting.

It had been suggested that I write about my impressions of Bovina. I suppose this person had reference to the ones I got when Editor Leland and I first came to live here. When we arrived around 6 p.m. the day after we were married, Leland had to go take a picture of a banquet at the Methodist Church. Regardless of the circumstances, Editor Leland will have to report on the activities here in Bovina, I thought. This is certainly correct.

Next in line of impressions was the friendliness which the people showed us. I considered the get-acquainted coffee which the ladies had for me as something most unusual. Something so nice for someone whom they had not seen, much less met, was truly wonderful.

This friendliness did not stop there, it has continued. This I think is a great attribute for any people of any town or city. It wasn't long after we came that I went to a basketball game. This certainly left an impression. How the fans boosted their teams! Everyone joined in to let the players know that the Bovinians were behind them 100 percent.

This became more evident when the girls went to the State Basketball Tournament in Austin. At half-time a gentleman asked me how did you manage to get such a large group to come that long a distance. I replied that I didn't know since I was new in the town, but that the people had supported their team all the way in such a manner.

Truly Bovina will be remembered by many there as a town which had that true hometown spirit. I am certainly proud to live in a town where they show that spirit.

Many have asked how I like Bovina. Through this article, I suppose, is the best way to say that I like living in Bovina. I enjoy living in a small town but am glad that it is growing. It is good seeing new businesses develop, the coming of more and better public works, and the improving of the streets. Bovina is full of growing pains, and may these pains not ache too long before a cure is found.

May each citizen look to the promising future and work for a BIGGER and BETTER BOVINA.

I was talking with Rita Mast about the trip to California from which they had just re-

turned, and of course, she was thrilled about what she had seen. But she was most proud of a prize catch she made while on a deep-sea fishing excursion. She hooked a 32-pound

Albacore, a species of tuna. She says that the usual Albacore weighs about 22 pounds. I have yet to experience deep sea fishing, but it is the thing to do, according to Rita, if you can set a record like she did.

ELECT A FULL TIME SENATOR RALPH YARBOROUGH

Not A Half-Timer YARBOROUGH'S RECORD 93% attendance-His opponent's 55%

FUNDS PLACED WITH US ARE:

Funds Received by the 10th Earn Dividends for the Full Month

- (1) Safely Protected—Each Account Insured Up to \$10,000.00
(2) Earn 3 1/2% per Annum
(3) Ready When Needed

Open your account by mail

Amarillo Savings & Loan Association 407 W. 8th, Amarillo, Texas

Gentlemen: Please send me all details regarding an account with you.

Name
Address
City State

Current Annual Dividend Rate 3 1/2%



407 W. 8th Phone DR4-8022



We've got all the KNOW-HOW TO TREAT YOUR CAR RIGHT

Double S & H Green Stamps Saturday

DON'S STATION

Don Bernard Corner 3rd Street Ph. AD 8-2772 & Highway 60

WILLIAMS' Annual Summer Clearance Sale

All Our Summer Merchandise Is Going On Sale Making Room For Fall And Winter Stock. You Will Profit By Attending This Event.

Men's WHITE DRESS SHIRTS

Famous Non Wrinkle Collar By VAN HEUSEN Regular and French Cuffs

\$2.99

\$4.00 Values On Sale At

Men's Summer DRESS TROUSERS 1/3 OFF REGULAR PRICE

3 ONLY — MEN'S SUMMER SPORT COATS

\$8.99

\$14.95 Values

MEN'S SWIM SUITS \$1.29 BOYS' SWIM SUITS \$1.00

Men's Summer SPORT SHIRTS Closing Out At 1/2 PRICE

Boys' Summer SPORT SHIRTS Closing Out At 1/2 PRICE

Men's Summer DRESS STRAWS Your Choice At 1/2 Regular Price

MEN'S NECKTIES \$1.00 \$1.50 to \$2.00 Values CHOICE

WHITE BED SHEETS

81 x 108 Best Muslin Type 128

\$2.14

\$2.50 Values SALE PRICE

LADIES' SUMMER DRESSES

Famous Nelly Don's and Gay Gibson Juniors

- \$ 9.95 NOW \$4.98
\$10.95 NOW \$5.48
\$11.95 NOW \$5.98
\$12.95 NOW \$6.48
\$13.95 NOW \$6.98
\$14.95 NOW \$7.48
\$16.95 NOW \$8.48

Closing Out All Mojud Slips and Gowns PRICED TO SELL

Children's SUMMER DRESSES

Going At 1/2 Regular Price

One Table

Spring and Summer Material 50c 79c to 98c Values YARD

Women's and Girls' Short Shorts CLOSING OUT AT 1/2 PRICE

5-Only Ladies' Spring Coats - Good for Fall 1/3 OFF REGULAR PRICE

Ladies' and Children's

SWIM SUITS \$1.00 Closing Out

Ladies' and Children's

SUMMER HATS \$1.00 CHOICE

Some Of Our Fall Merchandise Arriving Now Including Men's And Boys' Coats And Jackets, Purrey Blankets, Double Blankets.

USE OUR LAYAWAY PLAN

Many Other Items Marked Down For This Sale YOUR DOLLAR WILL GO FARTHER AT

Bovina Williams Mercantile Co. Texas

SALE BEGINS PROMPTLY 9 A. M. THURSDAY, JULY 24th

ALL SALES FINAL

NO RETURNS

Pioneers In Bovina

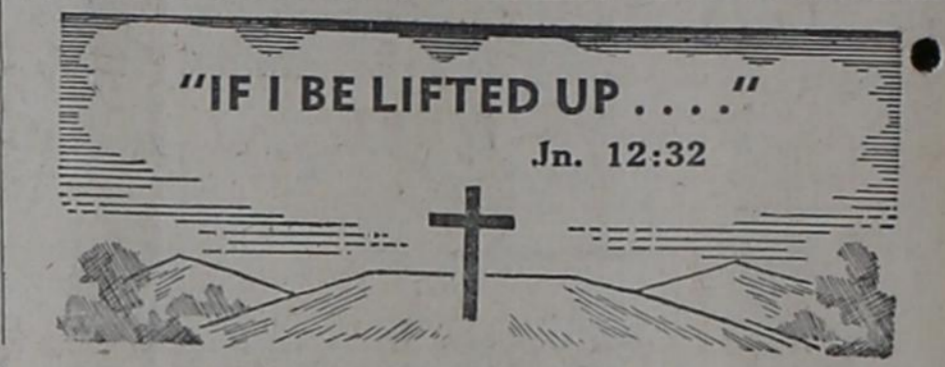

THE FAITH THAT HEALS

Faith is the belief of anything taught whether good or bad and does not in itself constitute salvation. Every doctrine or system of religion has believers that have faith in that particular doctrine to save. This does not mean that they have salvation nor does it mean that the faith that they have is the faith found in the Bible. It simply means that they believe what they have been taught and if lies are taught then they believe those lies to be truth just as well as do they believe truth. The communist party teaches communism and many people who believe the doctrine of communism have faith in that teaching. There are many faiths in the world and many believers in their different 'faiths' but there is only ONE FAITH that can save from sin and is recognized by God.

The Esphesian writer states, 'one Lord, ONE FAITH, one baptism.' (Eph. 4:5) Needless to say, the religious world abounds with people talking about the faith of this person which is different to the faith of another; that God recognizes all 'faiths.' This is not true according to the scripture just quoted. The scriptures teach there is just one faith. I hasten to add the testimony of Jude who reveals, 'I was constrained to write unto you exhorting you to contend earnestly for THE FAITH which was once for all delivered unto the saints.' (Jude 3b) Here again God states there is but one faith that is right in His sight . . . not many.

Since this is true and cannot be denied, let us study seriously what THE FAITH is that will save men from hell and honor God.

Paul states, 'So faith cometh of hearing, and hearing by the

word of God.' (Rom. 10:17) This is simple and direct to the point. Every part of the faith that God recognizes and wants man to believe is found in His Word. Every true believer in God must become a believer by following a 'thus sayeth the Lord.' Every teaching, practice and way of living not authorized by the New Testament must be repudiated as not a faith.

The religious world as a whole does not follow THE FAITH. They teach, practice and live doctrines not found in the Bible. They teach doctrine and make believers but not believers in God's word. The faith that they teach may have some truth but as long as any doctrine is taught by them that does not have a 'thus sayeth the Lord' just that much is that A DIFFERENT FAITH from the acceptable religion of Christ.

The Roman writer states, 'But he that doubteth is condemned if he eat, because he eateth not of faith; and whatsoever is not of faith is sin.' (Rom. 14:23) Again the teaching is clear. If any part of the religion that you are a part of comes from tradition and not of the Word of God, just that much are you practicing sin. Either reject all of God's Word or accept all and obey all. The faith that saves from sin comes only from obedience to every word in the New Testament. Jesus said, 'Man shall not live by bread alone, but by EVERY WORD that proceedeth out of the mouth of God.'

Can you find the name the you wear in the Bible? Are you practicing religious acts of worship that cannot be found in the New Testament? Do you teach doctrine that cannot be upheld by the Law of God?

Alfred White, minister Church of Christ Bovina, Texas



The ELECTRIC home freezer is a necessity, not a luxury for us!



says MRS. R. L. HENRY, 255 NORTH 17TH ST. SLATON, TEXAS

'There are 5 in our family,' says Mrs. Henry, 'and they come and go, so you can see that our frozen foods are necessary to make quick meals. We bought our freezer to save work and to save money. We've had it now for over a year and a half. The freezer has our blessing on both counts — it does save work and it does save money. It's wonderful for making use of extra food. That's why I'll cook more than we'll eat at one sitting — I freeze the 'extra' food for later use — you can freeze it and know that the original tasty flavor will remain.'



SEE YOUR REDDY KILOWATT ELECTRIC APPLIANCE DEALER

SOUTHWESTERN PUBLIC SERVICE COMPANY

Bible Study In WMU Circles

Members of the Blanch Grove Circle of the Woman's Missionary Union of the Bovina First Baptist Church met Tuesday afternoon for Bible study. Mrs. Johmie Horn was in charge of the study on intercessory prayer.

The Rea Buster Circle will meet tonight (Wednesday) for Bible study. Mrs. Carl Lamb will be in charge of the study.

To Ballinger

Mr. and Mrs. Don Murphy visited last weekend in the homes of their parents, Mr. and Mrs. Elvin Murphy and Mr. and Mrs. Elmer Patton, all of Ballinger.

Mardell Moore Attends Reunion

Miss Mardell Moore, daughter of Mr. and Mrs. L. C. Moore, of Bovina attended the annual reunion of the Delta Beta Epsilon sorority this last weekend at McMurry College,

Abilene. A picnic was in the state park near Abilene, followed with a slumber party in the home of one of the sorority members.

Others attending with Miss Moore were Ella Bigony of Lubbock, Biddie Bartlett of Roswell, N. M., Barbara McAlister of Artesia, N. M., and Frieda Harrington of Clovis, N. M.

Chicken Fry At Caldwell's

The home of Mr. and Mrs. Bedford Caldwell was the site of a chicken fry Saturday night of last week.

Those present were Mrs. J. R. Caldwell, Mr. and Mrs. Tom Caldwell, Mr. and Mrs. Bob Caldwell of Adrian, Mr. and Mrs. Charles Caldwell of Oklahoma City, Okla., Ralph Caldwell and children of Lubbock, and Mr. and Mrs. H. V. Coates of Wichita, Kan., and the hosts.

Visiting in the home of Mrs. J. R. Caldwell last weekend were Mr. and Mrs. Bob Caldwell of Adrian, Mr. and Mrs. Charles Caldwell of Oklahoma City, Okla., Ralph Caldwell and children of Lubbock and Mr. and Mrs. H. V. Coates of Wichita, Kan.

Miss Kay Leake Becomes Bride Of Tommy Williams

Miss Kay Leake and Tommy Williams were united in marriage in the church parlor of the Bovina Methodist Church Sunday at 4 p.m. Rev. Jack Jeter, pastor of the Bovina Baptist Church, officiated at the ceremony.

Parents of the bride are Mr. and Mrs. Clifford Leake of Bovina. The bridegroom is the son of Mr. and Mrs. Dennis Williams, also of Bovina.

Fellowship Hall of the church was the scene of the reception which followed the ceremony.

Out-of-town guests were Mr. and Mrs. Robert Turner and daughter, Shirley, of Stamford, Sgt. and Mrs. Jack Owens of Wichita, Kan., and Mr. and Mrs. Joe Wesley Hromas of O'Donnell.

In Amarillo

Mr. and Mrs. Louis Pesch attended the Hughes Aaron reunion in Amarillo, Sunday at the Thompson Park.

About 75 were present from Los Angeles, Colorado Springs, Cheyenne, Wyo., Oklahoma City, Denson, Okla., Dallas, Dimmitt, Dumas, Morse, Floydada, Olton, Amarillo, Abilene, Muleshoe and Bovina.

Congratulations!

Mr. and Mrs. C. W. Grissom of Fort Sumner, N. M., became the parents of a girl, Kathlene, Saturday morning of last week. The girl weighed 7½ pounds.

Paternal grandparents are Mr. and Mrs. L. M. Grissom, and maternal grandparents are Mr. and Mrs. Buck Ellison, all of Bovina. The Grissoms have two other children, Wayne, 4, and Peggy, 2½.

Shower Fetes Kay Leake

Miss Kay Leake was honored with a miscellaneous shower Tuesday of last week in the home of Mr. and Mrs. Warren Embree. Virginia Embree was hostess.

For entertainment a mock wedding ceremony was given. Acting the parts were Carolyn Crump as the bride, Lexie Stevenson as the groom, Mrs. Mary Ruth Martin as the preacher, Sandra Martin as the groom's mother and Joy Redden as the bride's mother.

Refreshments of Cokes, party snacks and candy were served from a table covered with a pink cloth. A bouquet of pink and white zinnias was the centerpiece.

Those present were Kay Hartzog, Arlene Clayton, Joy Redden, Carolyn Crump, Lexie Stevenson, Myrna Downs, Eileen Williams, Avis Williams, Janice Leake, Harriette Charles, Sherri Hromas, Marcie Hromas, Janice Richards, Joan Kay Ezzell, Helen Hartzog, Sandra Martin, Mrs. A. M. Martin, Mrs. Dennis Williams, Mrs. Clifford Leake, Mrs. Warren Embree and the hostess.

WMU Ladies Go To Glorietta

Mrs. Jack Jeter, Mrs. Virgie Adams and Mrs. Doris Lawlis of the Woman's Missionary Union of the First Baptist Church are attending a WMU encampment at Glorietta Baptist Assembly in New Mexico.

The ladies left Thursday of last week for the week-long session.

Visiting in the home of Mr. and Mrs. Leland Boyd last week were Mr. and Mrs. Howard Brawley of Glen Rose. They are Mrs. Boyd's parents.

Paper Plate Party Specials good July 24 to Aug. 2.

Summer's no time for fuss and fuming over hot stoves and heavy menus. Let's everybody get outdoors and eat easy! Have a paper plate party with your family soon... and here's the place to start!

Items in this column on Special Thur., Fri., Sat. July 24, 25, 26

Fruits & Vegetables

- Calif. Sunkist Lemons doz. 39c
- Large Size
- Calif. Fancy Vineripe Cantaloupe Pound 9c
- Calif. Long White SPUDS 10 LB. Poly Bag 49c
- Nabisco Premium Crackers 1 lb. Box 27c
- Morton's Fresh Potato Chips 1 full pound bag 59c
- Maryland Club Coffee lb. All Grinds 89c
- Lipton 100 ct. Assorted Flavors Tea Bags \$1.19 Jello 3 for 25c

Make Your Own Ice Cream Cones

- Ice Cream Cups With Home Scoop 59c
- Diamond Smooth Paper Plates 40 Plates in Poly Bag 79c

MEATS

- Longhorn Cheese lb. 49c
- All Meat Bologna Sliced 49c lb.
- Chunk 43c lb.

FRYERS

Fresh Dressed 2 LB. AVG. 79c EA.

Surfine Frozen 6 Oz. Can Lemonade 3 for 29c

Shurfresh Colored Quarters OLEO 2 lb. 37c

Shurfine No. 300 Can 3 for Pork & Beans 29c

Shurfine Chunk Style 6 OZ. CAN Tuna 2 for 55c

Shurfine Hamburger Sliced 22 OZ. JAR Dill Pickles 29c

Shurfine Salad Dressing pint jar 25c

Soflin Napkins 80 ct. Carton 2 for 25c

NOTICE

Voters who desire to elect Charlie Jefferson in the July 26 Primary, Saturday, should write in his name, since it will not be on the ballot.

Just Write

Jefferson

Underneath the other names

in the race

Your Consideration will be appreciated

CHARLIE JEFFERSON

Candidate - Commissioner, Pct. 2

Subject to Democratic Primary, July 26

It's Wonderful!

I Never Knew Such Cooking Pleasure As My New Frigidaire RANGE for '58



See One Today At

Reeve Chevrolet Co. — FRIONA —

Double Gunn Bros. Stamps Each Wednesday with \$2.50 Purchase or More

WILSON'S



SUPER MARKET

Phone AD 8-4781 Low Prices Are Born Here — Raised Elsewhere Bovina

«The High Plains Farm and Home»

Wheat Supports Increased 4 Cents

The Department of Agriculture has announced that because of an increase in wheat parity price, the support price to producers for 1958-crop wheat will be \$1.82 per bushel—an increase of four cents per bushel above the "advance" minimum price for this year's crop announced in April 1957.

The 1958-crop average support of \$1.82 per bushel compares to a national average support of \$2 per bushel for the 1957 crop.

When the minimum price was set in accordance with "favored pricing" provisions of law, the USDA announced that the support price would be redetermined as of July 1, 1958, the beginning of the 1958-crop wheat marketing year, on the basis of the current wheat parity price and the percent level of support as indicated by the relationship of the total supply of wheat available to a determined normal supply for the marketing year.

In Parmer County, wheat loans have climbed to \$1,797,769.98, according to Prentice Mills, ASC office manager, who made the report on Monday. That amount was advanced on a security of 1,057,000 bushels of farmers' wheat placed in storage.

"We are about 70 percent complete," estimates the official. He believes that there will be about another 150 loans made. To date, 879 loans have been made.

In 1958, \$1,980,584.41 was made in loans on wheat to farmers, and the grain totaled 1,043,000 bushels. There were 486 loans made last year. More wheat has already gone into the loan this year than did last year, but the dollar volume is down because of a price differential of nearly 30 cents a bushel in the two seasons.

Also on the subject of wheat, planting time is not far away and Mills is cautioning farmers to remember that ASC personnel have been instructed to

contrast with the walls. Lastly, choose your colors for accessories and small areas—pillows, lamps, pictures, ash trays, etc. Usually this accent color is the brightest color.

For something different in picnic fare, try beef kabobs. You don't need a recipe. Just cut beef into inch-size chunks and stock an assortment of mushrooms, onions, tomatoes, and what-have-you. Spear the ingredients alternately on metal skewers or long green sticks about one-fourth of an inch thick. Broil over hot coals until done. This way, everyone does his own cooking.

Want a low-calorie salad dressing for your summer green salads? Mix together 1/2 cup tomato juice, 2 tablespoons lemon juice or vinegar, 1 teaspoon salt, 1/2 teaspoon dry mustard, 1 teaspoon grated onion and 1/2 teaspoon Worcestershire sauce. Store, covered, in the refrigerator. Shake well before using. One clove may be added if desired. The entire recipe contains 25 calories.

Get your money's worth when you buy fresh vegetables. . . Consider price, quality and use as well as good nutrition and convenience when you buy, suggest extension foods and nutrition specialists.

Distinction between blemishes that affect appearance and those that affect eating quality. Vegetables to be used in soup, casserole dishes, or in mixed salads, need not be as large and free from blemishes as those to be served alone.

For freezing or canning select only fresh, top-quality vegetables at the right stage of maturity for eating.

The meeting, which will begin at 8 p.m., is to discuss vegetable research which the council has asked the Lubbock Experiment Station to undertake. The station has agreed to cooperate with the request, but an appropriation from the legislature will be required, and the meeting is called to gain support for this effort.

The Council's over-all objective is to work with groups such as the Extension Service, in an attempt to help stabilize the vegetable growing industry on the High Plains.

Pinpointing the program of the council is their request for establishment of a vegetable research program for the High Plains. It is as follows:

The proposal for expansion of research work conducted by the Experiment Station in cooperation with Texas Tech to include a vegetable research program has been developed at the request of the Texas Hi-Plains Vegetable Growers Council. This organization represents growers in Hale, Floyd, Lamb, Lubbock, Swisher, Bailey, Crosby, Cochran, Castro, Deaf

H. D. AGENT'S CORNER

Jimmie Lou Wainscott

STAIN REMOVAL

Special finishes now being used on many cottons, linens and rayons give wrinkle-resistance, extra sheen and body to these fabrics.

Problem now is, how to remove stains from fabrics that have these special finishes. Chlorine bleaches may be used on some, according to extension clothing specialists. Other finishes are damaged by such treatment because special resins in the finish absorb and retain chlorine.

Best rule to follow, according to the USDA Agricultural Research Service, is to look for directions regarding use of bleaches on the garment. If no information is given, avoid use of chlorine bleaches on fabrics with special finishes.

Some stains cannot be removed without bleaching. In such cases use sodium perborate or a powdered bleach that contains it. Soak washable color-fast fabrics for several hours, or overnight if needed, in a warm solution containing one or two tablespoons of sodium perborate to a pint of water. Another method is to sprinkle dry bleach on the dampened spot, then dip in a pan of very hot water for a few minutes.

This reminder from the clothing specialists: Always check garments for stains before laundering, and remove. Otherwise hot water may set stains.

Planning a new color scheme for your home? Choose colors for the large areas first, says Charlotte Tompkins, extension home furnishings specialist. This includes floor covering, walls and large upholstered pieces. In most cases, these should be your most livable colors, or colors that are greyed in intensity.

Next, choose colors for small upholstery and the window treatment. This may be a blend of the room colors, or match or



Adding to the capacity of the commercial elevators in Parmer County is a huge addition to the Sherley - Anderson facilities at Lariat. Here workmen finish off a foundation which will support the heavy concrete tanks. The 2,000,000-bushel addition will bring the elevator to a 3,670,000 - bushel capacity.

Vegetable Council To Meet Tuesday

Parmer County area farmers may be interested in attending a meeting of the High Plains Vegetable Council, which will be in Dimmitt July 29, at the district court room.

The meeting, which will begin at 8 p.m., is to discuss vegetable research which the council has asked the Lubbock Experiment Station to undertake. The station has agreed to cooperate with the request, but an appropriation from the legislature will be required, and the meeting is called to gain support for this effort.

The Council's over-all objective is to work with groups such as the Extension Service, in an attempt to help stabilize the vegetable growing industry on the High Plains.

Pinpointing the program of the council is their request for establishment of a vegetable research program for the High Plains. It is as follows:

The proposal for expansion of research work conducted by the Experiment Station in cooperation with Texas Tech to include a vegetable research program has been developed at the request of the Texas Hi-Plains Vegetable Growers Council. This organization represents growers in Hale, Floyd, Lamb, Lubbock, Swisher, Bailey, Crosby, Cochran, Castro, Deaf

FARM & RANCH LOANS

Long Term-Low Interest
Ethridge-Spring Agency, Friona
Ph. 2121 or 5551

MELTON STUDIO

1010 Main
Clovis, New Mexico
Portrait Photography
Phone PO3-7980

In getting ready for the Fall season we will appreciate a chance to clean and treat your planting seed.
* * *
We will have a supply of certified varieties of wheat, oats, and barley.
— Purina Feeds —
HENDERSON
GRAIN & SEED COMPANY, INC.
Farwell, Texas

THE PARMER COUNTY IMPLEMENT CO. NEWS

"The Place Where Most People Trade" Friona, Texas Wednesday, July 23, 1958

Soon you may be able to "Drive Better—Electrically," says the Electric World Magazine. The electric auto, forgotten the last 50 years, may soon appear on the highways in a sleek, safe, and economical version. Top speed could be 35 miles per hour.

PCICN
Farm equipment is our business and we'd enjoy helping you get the most out of yours. If it's parts you need, we've got them. If you're thinking about a new tractor we can help you there, too. Why not stop in next time you are in town? Let's talk about farm equipment.

PCICN
Mr. and Mrs. Jimmy Baxter and family from Littlefield were visiting friends in Friona Thursday.

PCICN
The best way to kill Johnson grass and bindweed is with plenty of sodium chlorate. Ask us about our prices.

PCICN
Farmer Jones—"Well, Maggie, now that we struck oil, I want you to have some decent clothes."

PCICN
Maggie—"Nothing doin'. I've worn decent clothes all my life—now I'm gonna' dress like other women."

PCICN
See us for Goodyear tires and tubes. They're tailor-made for your tractor. That's why they give such outstanding performance at such big savings.

PCICN
Chatter at our house—David: "That man at the filling station didn't even charge me for the air in my new bicycle tire." John Bill: "It's always free—there's air everywhere." David: "How do they catch it?"

PCICN
The all new McCormick No. 46 is the greatest twine-tie baler ever built—greater capacity, dependability, easy adjustment, ruggedness and low cost!

PCICN
Glenn Herring was repairing his lawn mower Wednesday when he got his hand caught in one of the chains. Glenn's hand was pretty badly smashed, but what is worrying him is that the finger that was hurt the most is his trigger finger. Glenn and his dad, D. C., have been rabbit hunting lately and he is looking forward to quail season. He has a new gun, too.

PCICN
There's new McCormick Harvesting Equipment just right for your acreage, crops, and conditions. Whatever your harvest needs, come in, see us now.

PCICN
If you think old soldiers just fade away, try getting into your old army uniform.

PCICN
Now is the time to kill Johnson grass and bindweed on your farm. We have plenty of sodium chlorate.

PCICN
Farmers today consume about 15 billion gallons of petroleum products per year, more than any other industry in this country and by far more than any other user outside the United States.

PCICN
Need a new battery? Why not trade for a new Auto-Lite battery at the Parmer County Implement Company?

PCICN
A young mother we know asks, "Why is it that when you have both hands full, chicken frying, and company coming for dinner, your husband or children want to have a confidential talk?"

Before you buy sweeps see the ones we have at the Parmer County Implement Company. They are genuine I-H—the very best.

PCICN
Company at the Frank Spring home this week were Mrs. Spring's nephew and his wife, Mr. and Mrs. Tommy Christian of Claude.

PCICN
When you buy farm equipment specify Goodyear tires—it pays.

PCICN
Mr. and Mrs. Louis Welch and Mr. and Mrs. H. H. Horton went to Conchas over the weekend and enjoyed skiing on the lake.

PCICN
The cheapest hay baler gets more hay baled per hour. Ask about prices on the New McCormick baler.

PCICN
A newcomer in Texas, seeing all the dry, arid land asked a native, "Doesn't it ever rain here?" "Sure does," answered the Texan. "When?" inquired the newcomer. "Well, you've read about the time it rained forty days and forty nights—we got an inch and a half that time."

PCICN
See us for all your farm equipment needs. Spark plugs, starter switches, oil filters, governor springs, or for a big overhaul job. Call 2091 and ask for Ben Woody.

PCICN
Dr. Lee Spring has perfect home grown tomatoes right now. His were the first we'd heard about and he planted them way back in January.

PCICN
An extra belt can save you hours; get yours now. Have a spare on hand and save at the same time. Get I-H fan and generator belts at the Parmer County Implement Company.

Summertime and the Ford tradin' is easy, during...
FRIONA MOTORS' Summer TRADING DAYS

YOU CAN BUY A NEW FORD FOR EVEN LESS RIGHT NOW!

- ✓ Extra-big allowance on your car
- ✓ Easiest payment terms available

FRIONA MOTORS
Farwell, Texas

DRIVE THE WEST'S FAVORITE BRAND OF ECONOMY CAR

FIRST FEDERAL Savings and Loan Association OF CLOVIS
4th and Pile Street Phone PO 3-4461

● HAVE THE FUNDS on hand when that "chance of a lifetime" comes along. Start right now to save regularly with us. You'll find the higher-than-average earnings we add to your account will help build your "Opportunity Fund" faster. Come in and open your savings account today.

- \$1 or More Starts Your Account
- Liberal Earnings Paid Every Six Months
- Savings Insured Safe Up To \$10,000

LET'S ELECT LOYDE A. BREWER COUNTY JUDGE

NEWS FROM THE FARM BUREAU

By RAYMOND EULER

Chances are 18 to 1 that the driver of a tractor involved in a public road accident will die. With this chance of survival in mind, watch for approaching, fast moving vehicles in the rear. Pull off the right-of-way until they have passed, particularly if vehicles are also approaching in front. It is difficult to determine the slow speed of farm machinery on the road, and you may save the

life of yourself and others. Be careful in operating machinery in the field too, and be sure to caution your employees regarding these safety measures as well. Farming is the most dangerous occupation in the United States. Only the farmer and his workers can change this, but we hope it will be done.

President Gilbert Kaltwasser came back from the Commodity Committee Meeting in Waco last week, urging Farm Bureau leaders and other farmers to wire Senator Lyndon Johnson immediately, supporting him, and urging passage of Senate Bill Forty Seven One. It was delayed a week, but it was believed that enough support could be gained to assure its passage this week. By the time you read this,

the news will probably have revealed the outcome. Texas and other Farm Bureau leaders were in Washington, presenting petitions from farmers in an effort to gain this forward movement that would prevent drastic acreage cuts that we know would take place under existing legislation still in effect. Telegrams that we know about were sent by Kaltwasser, Hamilton, Bauer, Raymond and Walter Schueler, Patterson, Donald Christian, and Symcox. We hope there were many others, and believe there were, from this area.

We take this last opportunity to urge you and every other Farmer County citizen to cast your ballot this Saturday, July 26. When you have done that, urge everyone you know to

qualify for future elections by paying their poll tax for next year. It is important that everyone qualify and vote.

Mrs. C. V. Potts and her committee are working toward the Queen Contest August 22, hoping that a winner can be obtained to go to Texas Contest. If you know of such a girl, give her name to the chairman in your community, or let the office in Friona know. All of Farm Bureau joins in extending sympathy to the family of Tiny Magness, father of the first PCFB Queen, Denise.

CONSIDER THIS: A faithful man shall abound with blessings; but he that maketh haste to be rich shall not be innocent. Proverbs 28:20

Farmers May Hurt Future Allotments By Overplanting

Farmers who comply with their 1959 farm wheat acreage allotments will receive credit for the acreage "diverted" from wheat production this year in establishing future wheat allotments, according to Prentice Mills, ASC office manager.

Legislation enacted in recent years provides that a farm's "base acreage" will be used as the wheat acreage history for 1959 and future years if the farmer complies with his wheat acreage allotment. The "base acreage" is the farm allotment plus the acreage considered diverted from wheat for the year.

On the other hand the farmer who exceeds his farm's wheat acreage allotment in 1959 will be credited only with the allotment in determining future allotments for the farm.

In other words, a farmer who exceeds his 1959 wheat allotment would possibly cause the future wheat allotment on that farm to be reduced and of course cause the wheat production on that farm to be ineligible for price support.

Under a marketing quota program, approved for the 1959 wheat crop in a farmer's referendum on June 20 of this year, price support in commercial wheat states is available only on wheat produced in compliance with farm wheat allotments.

"Excess" wheat, produced on farms with more than 15 acres of wheat and not in compliance with the wheat allotment, is subject to a marketing quota penalty.

Who's angry at a slander makes it true.—Jonson

SOIL CONSERVATION DISTRICT NEWS



OUR SOIL * OUR STRENGTH

There are several ways of determining the amount of water that is being applied during irrigation. The Soil Conservation Service has a method that appears very effective for this area. A sheet of metal with a certain size hole in it, known as an orifice, is placed in the water furrow.

This determines the amount of water running down the furrow and the variation in height of the water on the side of the orifice will determine the rate in which the soil is taking water. Soil samples are taken before and after the irrigation.

Irrigation trials were run on the E. M. Jack farm northwest of Friona last Thursday. Stanley Bishop is farming the place. The check was made on a deep, fine textured, moderately permeable soil with a row length of 800 feet. The orifices were set 200 feet apart in the same furrow. The crop being irrigated was grain sorghum. The results will be published as soon as the data is compiled.

Raymond Schueler has a 21-acre level border system on his farm in the Rhea community that was constructed last year. This area where the bor-

ders were installed had so much slope that it was very difficult to irrigate. With assistance from the Soil Conservation Service, a system of level borders was designed to fit his soil and farming needs. Dirt work was completed last September. Schueler reports that the system paid for itself this year from the barley that was harvested.

R. L. Douglas Jr. has interplanted mung beans with grain sorghum on his place southwest of Hub. The seeding rate that he used was 100 pounds of grain sorghum to 45 pounds of mung bean. Both are looking good. This is a highly recommended soil improving practice of this area.

This week is National Farm

Safety Week. Let's keep safety in mind not only during this week but every week in the year.

Obstinaey is the strength of the weak.

Used Cars - All New Pontiac Trade Ins

'58 Chevrolet Impala Hardtop Coupe. 250 hp motor, Powerglide, R&H, ww tires, 2 tone.

'57 Buick Special, 2 dr. Hardtop, lots of extras, 11,000 actual miles. Solid white finish.

'57 Chieftain Catalina Coupe, auto. trans., R&H, ww tires, 2 tone white and black.

'55 Chevrolet, V8, powerglide, 2 tone paint, a good car. \$995.

'54 Plymouth Belvedere Hardtop Coupe, all extras, 34,000 actual miles.

'53 Ford 4 dr. V8, Fordomatic, R&H \$395.

'55 Pontiac Starchief Custom Coupe, R&H, auto. trans., a beautiful bronze and tan finish.

Frank Rierson Pontiac 400 E. 1st Clovis, N. M. PO2-0932

TEXAS Needs BEN RAMSEY A SOUND DEPENDABLE LEADER of Proven Ability FOR LIEUTENANT GOVERNOR

Promote Judge Wilmer B. HUNT OF HARRIS COUNTY To Associate Justice SUPREME COURT OF TEXAS

JUSTICE for the People of Texas J. EDWIN SMITH for Supreme Court of Texas

Re-Elect JOHN C. WHITE TEXAS COMMISSIONER of AGRICULTURE He made Texas "FIRST IN THE SOUTH" In Modern Farm Laws and Services!

picture of a man TEXAS NEEDS: RALPH YARBOROUGH For U. S. Senator Yarborough needs your vote! Millions of votes like yours are needed to prevent the rottenness of machine politics from using the senatorial office for gain of the few. Ralph Yarborough is the only real Democrat in the race! You know his record. He is the only one we can trust. Why Change? Why Guess? Why? Why? This notice is not paid for by any machine but by citizens of Parmer County who believe in good government! NOTE: Parmer County who believe in good government! Yarborough is a senator for all the people, Vote for him!

LET'S ELECT LOYDE A. BREWER COUNTY JUDGE

THE COUNTRY EDITOR

By H. M. BAGGARLY

Publisher, The Tulia Herald

ONE OF THE most vital forces in Saturday's Democratic primary is that of State Senator. There is much more involved than mere personality. Since the issues have been clouded by gossip, slander, false rumors and even defamations of character, the voter has a tremendous personal responsibility to sift truth from fiction, prejudice from objective appraisal, and fact from fancy.

WE ARE NOT supporting Senator Andy Rogers, the incumbent, because we think he is perfect, because he has pleased us all the time, because we think he is the only resident of the 30th Senatorial district capable of serving with ability and integrity. We are supporting him because he towers head and shoulder above the two men who now seek his place in the Senate. So completely objectionable are the other two men, in our opinion, that we would have to scratch both names if the name of Senator Rogers did not appear on the ballot.

HERE ARE SOME of our reasons for having to support Rogers. He is the incumbent, having served only one complete term in the Senate, and it is our belief that an incumbent deserves re-election unless there is a good reason why he should not be re-elected. In the case of a Senator, seniority is of utmost importance. It would be extremely unwise for a district to throw its seniority in the Senate to the wind. Senator Rogers already has the job. We owe nothing to a person, even a friend, who covets the job of his neighbor.

Secondly, anyone who studies Rogers' record carefully will soon find that he thinks like the typical resident of the 30th district. We have not always seen eye to eye with Rogers on every issue that has come up, in fact, on occasion we have attacked some of his decisions editorially—but we have approved his actions in a huge majority of cases. In voting, our choice is not to select the perfect candidate, according to our own specifications — our choice is to vote for the man who most nearly reaches perfection.

While Senator Rogers' batting average in the Senate is high, in our opinion, the voting records of his opponents are completely unpalatable in too many instances.

ONE OF ROGERS' opponents has represented big business interests, including the utilities monopoly, much more effectively than he has represented the farmers and smalltown businessmen of the 30th district.

The other man in the race, when he was in the Legislature, voted for exempting utility companies from the license fee (required of other appliance dealers) for the privilege of selling gas and electric appliances, parts and repairs in towns of 3,000 or less. He voted for a two per cent gross receipts tax on soft drink bottlers which Gov. Shivers offered. It was adopted 15-14, so his was the key vote. Later, the Senate reversed itself and killed this tax. He also voted to table Aikin's effort to reduce this bottle's tax to one per cent. Then Aikin tried to exempt milk from the bottle's tax and this candidate voted not to exempt milk.

THIS CANDIDATE introduced a bill to give the state a first lien on any property owned by old-age assistance recipients and to require that it be foreclosed on their deaths and the state welfare department would get back all they had been paid. This idea has been pushed by anti-pension folks ever since. He also introduced a bill regulating sale, distribution or possession of oleomargarine which hurts every cotton farmer. And most objectionable of all, he supported a two per cent income tax proposal!

This is to say that Senator Rogers, the incumbent, is much better qualified to serve an agricultural district than either of his opponents. Ask any informed farmer who is familiar with REA and other major farm problems. Ask informed leaders of any farm organization who have had occasion to make trips to Austin in the interest of farm problems.

IN THE THIRD place, we would have to vote for Andy Rogers because the special interests groups, the gas pipeline group, the utilities monopoly, the anti-farm group, those who would like to have federal and state control of underground water, those who consistently try to keep the lid on Austin scandals, those who do not want practitioners of the healing arts controlled or licensed by the state, those who have proved themselves enemies of

Weed Committee At Work Again

The Parmer County Farm Bureau weed committee is in operation again this year, after two successful seasons. Their No. 1 enemy is bindweed, and their work has consisted mostly of spotting and urging control of infestations, and enlisting cooperation among individuals, the county, the state, and the railroads.

Last Friday the committee prepared a county-wide map pinpointing bindweed plots, and this map will be helpful to individuals and agencies planning to take control action. Those who are serving on the committee, and their "beats" include: Gus Schlabs, Friona east to the Castro County Line on Hwy. 60. Ralph Smith, Friona north to Deaf Smith County Line, State Road 214. Raymond Schueler, Friona west to the 10 mile corner on Farm to Market Road 1731. Charles Calaway, Bovina north to 10 mile corner.

Spencer Hough, Friona south to Hub. Bruce Parr, from Friona to Bovina on Highway 60. Lester Norton, Bovina to Farwell on Highway 60. Wilbur Charles, Bovina to New Mexico State Line on Farm Road west. James Mabry, from the intersection of Highway 60 at Bovina to Hub on Highway 86. Rene Snead, Hub to Castro County Line on Highway 86. Joe Jesko, Hub to Clay's Corner on 299. E. E. Engleking, Clay's Corner south to Bailey County Line on 299. Bud White, Clay's Corner east to Castro County Line. Walter Kaltwasser, underpass to Oklahoma Lane. Dee Chitwood, Oklahoma Lane to Clay's Corner. G. T. Watkins, Oklahoma Lane to Bovina. John Aldridge, Farwell, to Bailey County Line on 84. R. D. Dale, Oklahoma Lane south to Bailey County Line.

THE HAPPY HOMEMAKER

BY JUNE FLOYD

It isn't too early to start sewing school clothes for our children who will be starting to school in the very near future. Much thought should be given to the selection of materials and patterns to be used for children just starting to school as well as those who have gone a few years.

Too many times we as mothers over dress our daughters when they are starting to school for the first time. We seem to lose sight of the fact that being comfortably dressed is just as important as being neatly dressed. With the wide selection of beautiful materials that are available, it is no problem at all to make simple styles that are very becoming.

At times it seems a pity that we cannot be as practical about dressing our girls for school as we are about dressing our boys. Neatly made shirts that are clean and blue jeans are the most popular school outfit for boys of any age.

Some of the things we should keep in mind when making or buying clothes for our daughters are that the garment is comfortable, that it is easily washed and ironed, that there are no large buttons on the back, and that the frills are kept to a minimum.

Any homemaker who hasn't discovered the pleasure of planning a school wardrobe for her son or daughter and then making as many of the garments as possible has missed one of the greatest thrills of home-making. Anyone who can sew a plain seam can make clothing suitable for children to wear to school.

Not only is home sewing of school clothes a pleasant experience, but it is also an economical idea. By making your child's school clothes he or she can have better clothes without the parents having to spend nearly so much money for the child's wardrobe.

Everyone of us should keep in mind that cotton is Texas' biggest money crop and much of it is grown in our area. Any time we go shopping we should check labels and buy cotton products in preference to synthetics every time it is possible. There is no better way for us to help keep the price of cotton

Blakley Won't Do For Little Guys Like me - nor you!

CESS POOL DRILLING and CLEANING SERVICE
WARREN DRILLING
Capitol 4-9210, Plainview, or Contact Cicero Smith Lbr. Co. Bovina

up than by helping take care of the surplus.

It is appalling to read the statistics on the number of young children who have not had the three Salk vaccine shots for the prevention of polio. We are grateful for the reduction in the over all number of cases that are reported each year and can readily see that great progress is being made.

Since most jobs of this sort are left up to the homemaker, perhaps it would be well for you to see that your children have all three shots. Good health is one of our most valuable assets and we should make every effort to maintain the health of each member of our family.

Have you ever made a two fruit jam? If not, try one of these recipes real soon. Your family will be delighted with the results.

MINTED PLUM JAM
3 lbs. Italian prune plums
½ cup water
½ cup lemon juice
½ cup crushed peppermint stick candy
½ teaspoon butter
7½ cups sugar
½ bottle liquid fruit pectin

Wash plums and remove pits. Chop or finely slice plums—you should have about 4 cups—into a large preserving kettle. Add water, cover, and simmer for five minutes. Then add lemon juice, finely crushed candy, butter, and all of the sugar. Bring quickly to a full boil and boil rapidly for 1 minute, stirring constantly.

Remove from heat, add liquid pectin, and stir frequently for 5 minutes to prevent floating fruit. Ladle into hot, sterilized jars and seal at once with melted paraffin or use sterile jars with vacuum-type seal. Makes 4 pints. For spicy plum jam try this variation. Substitute ½ cup red cinnamon candies for the peppermint candy. Add cinnamon candies to the raw plums when you add the water. Proceed as above.

AP0 MARMALADE
1 can (13 oz.) frozen pineapple
2 oranges
2½ cups thinly sliced ripe apricots
1 box powdered fruit pectin
7 cups sugar
½ teaspoon butter
1½ teaspoons grated orange rind

Thinly slice pineapple if it's the chunk style. Peel oranges, removing all the white membrane. Dice finely and combine with apricots and pineapple in large preserving kettle. Add powdered pectin. Bring mixture to a boil and simmer gently for 1 minute.

Another two fruit conserve that is very delicious is **TOMATO-APPLE CONSERVE**
2½ cups tomato pulp
½ cup apple juice
1 package powdered fruit pectin
5 cups sugar
½ teaspoon butter
2 teaspoons vanilla

Use fully ripe red or yellow tomatoes. Use mainly the meaty part of the tomato—squeeze out seeds and as much of juice as possible. Dice 2½ cups tomato pulp into large preserving kettle. Add apple juice and powdered pectin. Bring mixture to a boil and cook gently for 1 minute.

Add sugar all at once and butter. Bring to a full rolling

BILL BLAKLEY



Texans like a public official who is independent in his thinking and doesn't have to account for his actions to anyone except the voters themselves. William A. Blakley is such a man. Of his race for U. S. Senate, the *Port Arthur News* says: "He entered this race by his own decision. He is beholden to nobody. He doesn't have to promise special interest groups anything and he wants to represent all of Texas, not any political splinter or fragment or faction above the rest..."

A vote for Bill Blakley on July 26 is a vote for returning to Washington a man who will truly represent Texas.

PRECISION MACHINING
See Stan
Parmer County Pump Company
Friona

Introducing The BESLER Submersible PUMP...

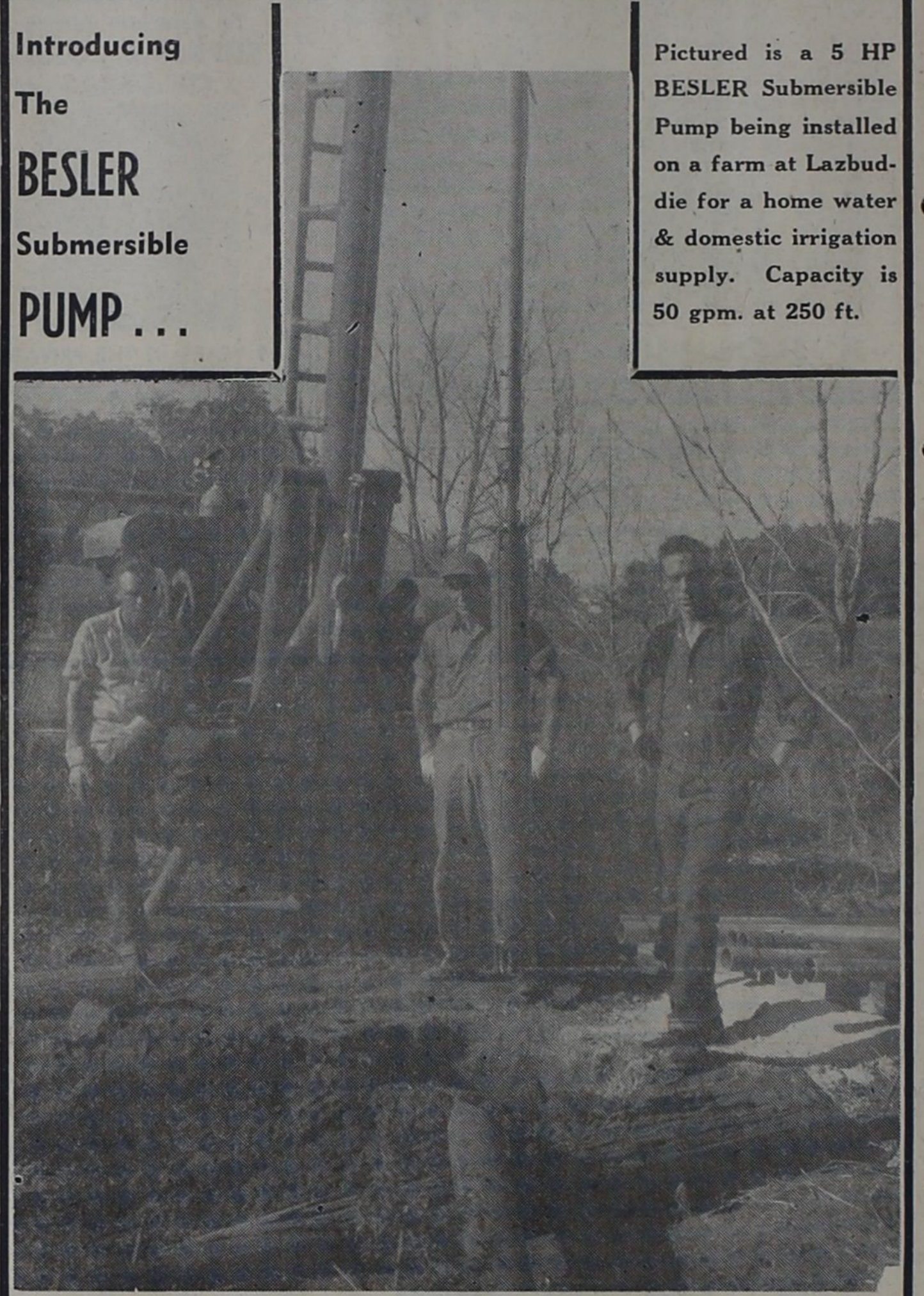

Pictured is a 5 HP BESLER Submersible Pump being installed on a farm at Lazbuddie for a home water & domestic irrigation supply. Capacity is 50 gpm. at 250 ft.

ANNOUNCING OUR DISTRIBUTORSHIP FOR

BESLER SUBMERSIBLE PUMPS

The Leading Submersible Pump For Dependable Home Water Systems.

Units For
Industry • Domestic • Agriculture

OVER 50 YEARS OF PUMP MANUFACTURING

Submersible Pumps Field Tested 5 Years

Years of improvement of these submersible pumps mean that you can get years of service because of better design, EXTRA HEAVY construction, and higher efficiency.

KIRKLAND SUPPLY COMPANY

Farwell, Texas
Phone IV 6-9070 Box 213

Let Us Install A. R. A. **AIR CONDITIONING** in your car — \$278⁵⁰

AUTO GLASS — AUTO TOPS

Tailor - Made Seat Covers for Cars, Trucks, Pickups

from \$20.00 up

— FREE ESTIMATES —

THE COVER SHOP - Texico
JAMES USSERY CLIFF NICHOLSON



Fundamental Democracy:
Three men talking and planning—three men fit to give the world its best government. No air-conditioned, plate-glass-and-chromium office in a skyscraping tower; no high-ceilinged conference room; no pomp and circumstance. But each man is head of a family, experienced in making decisions for that family—which is the most important unit in the structure of our society—and each is therefore qualified by training and experience more far-reaching than any other that could be found to guide the destiny of units of more limited scope—the governments of this state and this nation—in the paths of wisdom and progress. All three men are Texans to the core. The man on the right is Ralph Yarborough, who speaks and fights for all the millions of Texas families in the Senate of the United States.

Re-elect YOUR U. S. Senator
RALPH YARBOROUGH
• VOTE JULY 26

LET'S ELECT

LOYDE A. BREWER

COUNTY JUDGE



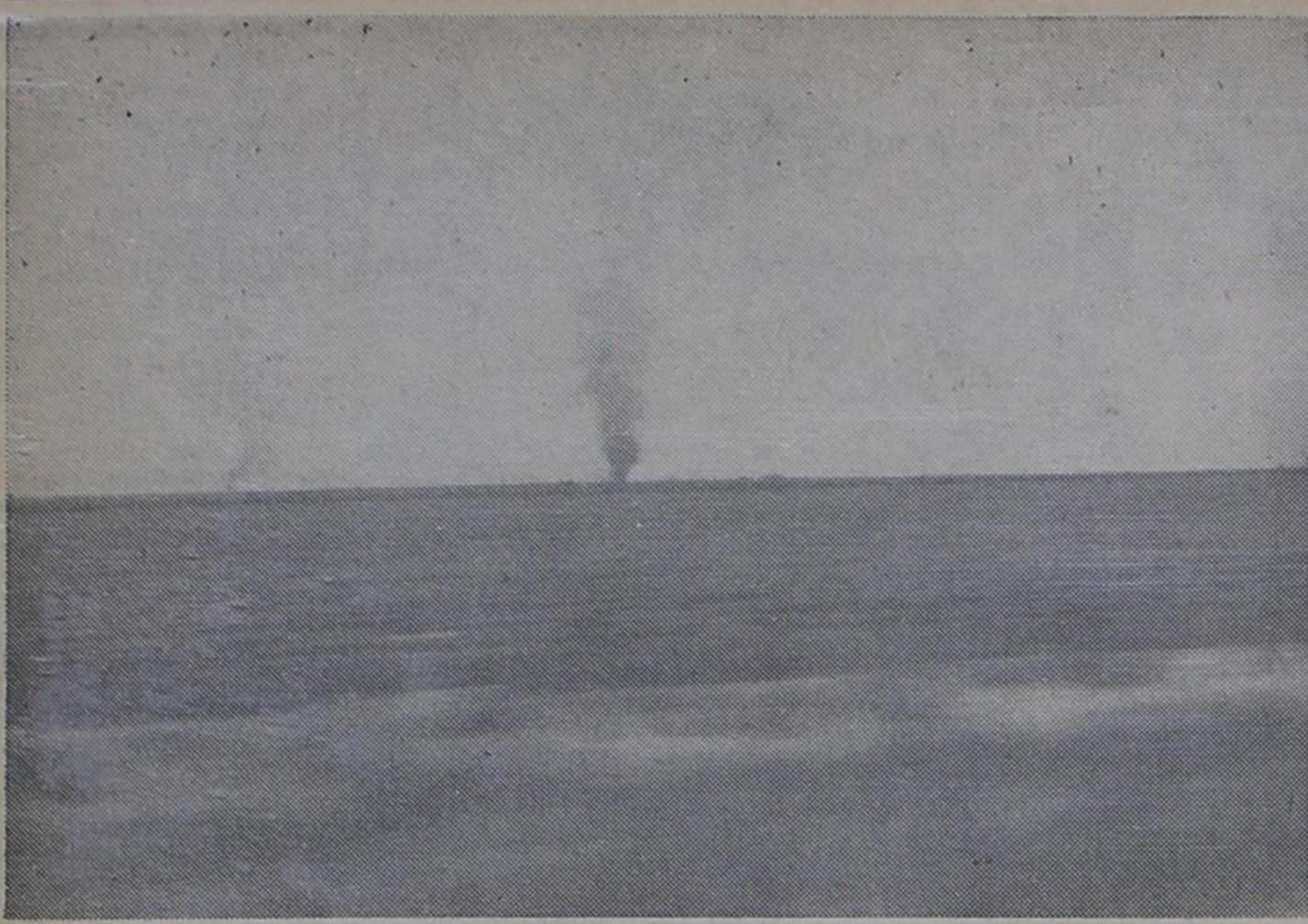

Ever chase one of these? It's a perfect example of how the wide open spaces of the High Plains deceives the eye. This picture was made from one mile west of the Hub. It shows a column of smoke on the horizon to the northwest. It was a stubble field fire. The editor chased this plume 16 miles before he finally got to the scene, which was north and west of Bovina. The fire seemed only a mile or two away all the time.



Wheat stubble fires such as this, are, unfortunately, not too uncommon. Conservationists say they deplete the soil of organic matter. Some fires develop accidentally. Most are set intentionally. The farmers who burned this field said the burning was necessary because of severe grasshopper infestation.

J. Hudson, S. R. Fed. Tax Lien—U. S. A., Herbert Day, S. R. D.T.—Joe Crume, First Fed. Sav. & Loan, Lots 1, 2, 3, 4, Blk 58, Farwell
Es Tike says if you give some people an inch they'll think they are rulers.
Blakley Won't Do For Little Guys Like me — nor you!
Tis deeds must win the prize. —Shakespeare

To Give You A Good Job
DUSTING
Should Be Done By Those Who Are Trained and Experienced in Their Field.
Benger Air Park
Offers The Services Of
10 YEARS EXPERIENCE
In The Crop-Dusting and Spraying Field
9 AIRPLANES EQUIPPED TO SERVE YOU.
We Attend The Texas A&M Extension Service School for Crop Dusters Each Year in Order To Learn, and Do A Better Job.
CALL US TODAY
BENGER AIR PARK
Aerial Spraying—Dusting
Phone 2933, Friona Night: Phone 4282

COURTHOUSE
INSTRUMENTS FILED WEEK ENDING JUNE 28, 1958
WD—James Weldon Burleson, H. C. Weiss, NW4 Sect. 34, T10S, R2E
DT—Emmett A. Sheek, Amicable Life Ins. Co.—SE4 & S2 of SW4 Sect. 20, T5S, R4E
WD—Ronald Davis, et ux, Jess A. Rountree, SW4 Sect. 91, Kelly "H"
DT—Jess A. Rountree, John Hancock Mutual, see above
WD—D. E. Richards, et ux, John R. Cook, W2 Sect. 17, T6S, R3E
DT—John R. Cook, D. E. Richards, et ux, see above
WD—H. A. Day, et ux, G. E. Allen & D. J. Riemann, N2 Sect. 4, Blk "B", McMinn
DT—O. B. Moyer, et ux, Hi-Plains Sav. & Loan, Lots 3 & 4, Blk 42, Friona
O&G Lease—Capitol Min. Rights Co., Skelly Oil Co., E2 NE4 Sect. 28, T11S, R3
O&G Lease—Anne H. Overstreet, Skelly Oil Co., NE4 Sect. 33, T11S, R3E
WD—Forrest W. Osborn, Elmer Euler, Lot 5, Blk 49, Friona
INSTRUMENTS FILED WEEK ENDING JULY 5, 1958
O&G Le — Capitol Mineral Rights Co., Skelly Oil Co., SE4 Sect. 18, T11S, R3E; W2 Sect. 15, T11S, R3E; N2 Sect. 22 & N345.5 a. Sect. 23, T11S, R3E; E2 Sect. 15, T11S, R3E; S2 Sect. 27, T11S, R3E; NW4 Sect. 27, N2 of SE4 Sect. 7, T11S, R3E; NW4 Sect. 28 & NE4 Sect. 29, T11S, R3E; Sect. 21, T11S, R3E; W2 Sect. 16, T11S, R3E; W2

INSTRUMENTS FILED WEEK ENDING JULY 12, 1958
O&G—F. C. Lange, Magnolia Pet. Co., W2 Sect. 37, Rhea C.
WD—Edwin V. Williams, Eunice M. Crume, Lots 26, 27 & 28, Blk 38, Farwell
WD—Arrah B. Staley, W. L. Hannold, 5.112 A of NE4 Sect. 1, T3S, R3E
WD—John C. Gaede, Lawrence W. Garth, NW4 & S2 Sect. 35, T2N, R5E
M. Lien—Oscar Baxter, et ux, C. V. Potts, Lots 1, 2, 3, Blk 1, Baxter Add., Friona
WD—Ernest F. Lokey Jr., B. Sec. 12, T10S, R2E; NE4 Sect. 22, T10S, R2E
DT—E. H. Bradshaw, F.F.S. & L. Assn., N2 Lot 11, & all Lot 12, Blk. 42, Friona
WD—Virgil Marvin Mimms, Joe D. Johnson, Lot 20 & E9' Lot 19, Blk. 1, Lakeside Add., Friona
DT—Joe D. Johnson, Virgil Marvin Mimms, see above
WD—John C. Gaede, Veterans Land Board, N2 of NE4 Sect. 35, T2N, R2E
WD—John C. Gaede, Veterans Land Board, S2 of NE4 Sect. 35, T2N, R2E
MML—Howard M. Hicks, et al, Panhandle Steel Building, Inc., 10 a. of SE4 Sect. 73, Blk. H, Kelly
INSTRUMENTS FILED WEEK ENDING JULY 19, 1958
WD—R. L. Fleming, et ux, W. E. Stringer, Lot 6, Blk 2, Staley, Friona
DT—W. E. Stringer, First Fed. Sav. & Loan, see above
DT—J. L. Shaffer, Hi-Plains Sav. & Loan, Lots 5 & 6, Blk 2, M&F, Friona
DT—Charles A. Stewart, Hi-Plains Sav. & Loan, Lot 8, Blk 63, Friona
M. Lien—W. E. Thornton, Cicero Smith Lbr. Co., S2 Sect. 3, Synd A
WD—T. H. Haney, et al, T. H. Haney, et al 1/2 Int. in Sect. 10, T5 1/2 S, R5E
DT—Mabel Clara Jones, R. W. Jones, N 15' Lot 8 & 9, Blk 45, Friona
WD—N. J. Goodnough, et ux, G. W. Fleming, part of NW4 Sect. 19, T5S, R4E
Fed. Tax Lien—U. S. A., Alva V. Hughes, Lots 29, 30, 31, Blk 7, Farwell
WD—S. G. Wilson, et al, Sterling Emers Jr., SE4 Sect. 73, Kelly H
WD—Martin Kriegel, Shaffer Gin Co., SE2 Lot No. 3, Blk 1, Lariat
WD—DeWitt Precure, et ux, R. D. Precure, S30 A & E, 45 A of part of NW4 Sect. 3, Blk W, Warren
DT—W. M. White, Hi-Plains Sav. & Loan, Lot 7, Blk 27, Lots 22 & 23 & 24, Blk 23, Friona
M. Lien—E. M. Rushing, et ux, Gifford-Hill-Western, part Sect. 1 & NW4 Sect. 2, T-3S, R3E
WD—Tonry Hortenstine, G. D. Anderson Jr., et al, Sect. 7, Blk V, Oliver
DT—G. D. Anderson Jr., et al, Jack Dunn, see above

The following optometrists of this area have been approved for membership in the Texas Optometric Association. They are voluntarily pledged to a rigid Code of Ethics, and to the Visual Welfare of their patients. This Seal will identify them.

DR. MILTON C. ADAMS Optometrist Hereford, Texas
DR. B. R. PUTMAN Optometrist Muleshoe, Texas
DR. WILLIAM BEENE Optometrist Friona, Texas

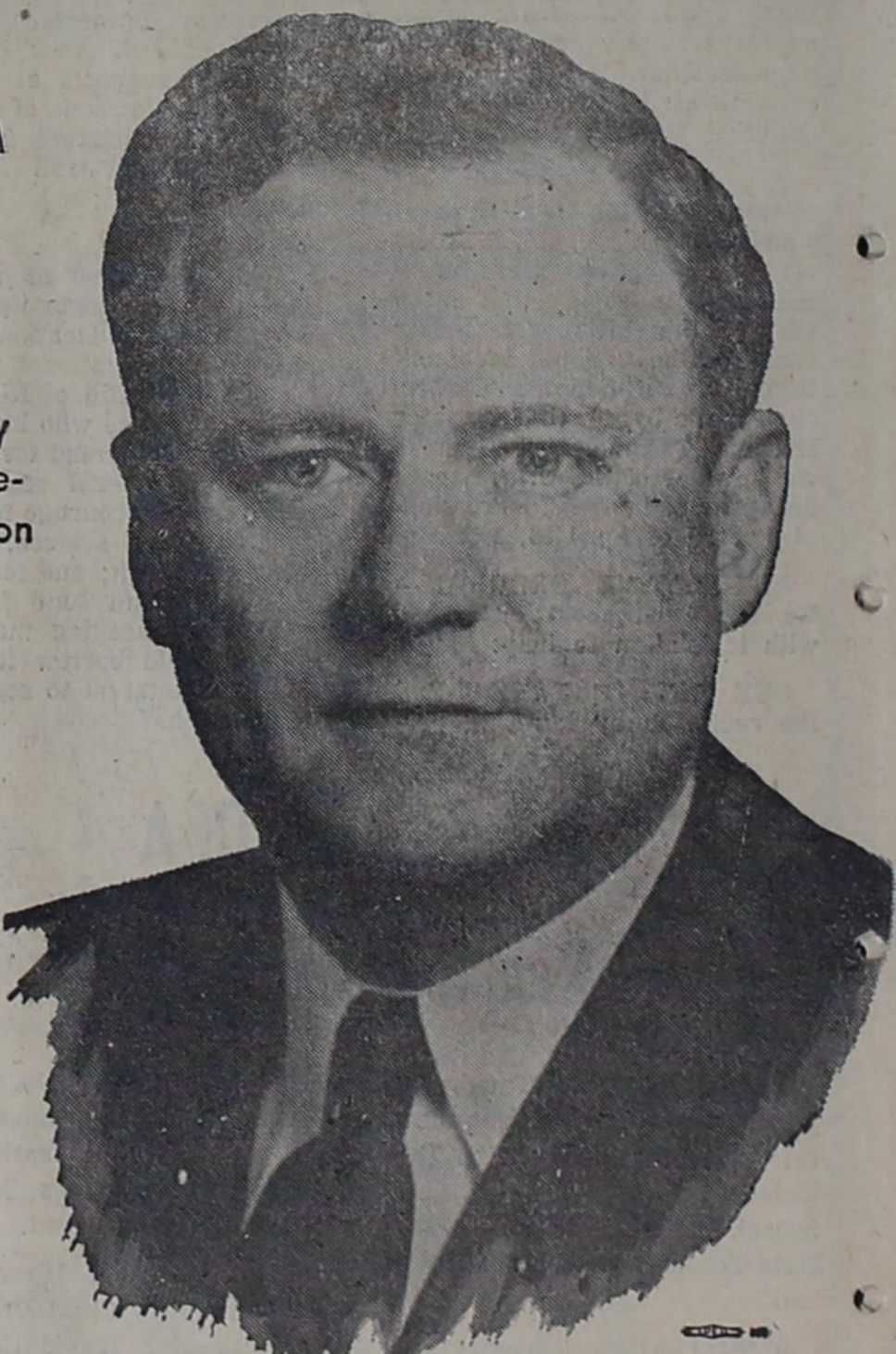
Elect A Man Who Is . . . QUALIFIED
Elect a man who has had years of experience. Elect a man who will devote himself to his office.
ELECT . . . A. D. SMITH
For COUNTY JUDGE
HERE ARE HIS QUALIFICATIONS:
• Born and reared on a farm near Grand View in Johnson County, Texas.
• Graduated from Grand View high school, attended Texas University two years, and taught school two years in Texas.
• Moved to Ft. Sumner, New Mexico, where he taught school for a number of years.
• County Superintendent of Schools in DeBaca County, New Mexico for four years.
• Was Superintendent of Schools at Melrose, New Mexico.
• Graduated from New Mexico Normal University (now Highlands) with an A. B. degree.
• Attended law school at Cumberland University, Tennessee, was graduated with the degree of Bachelor of Laws.
• Passed State Bar Examination at Austin, and received licenses to practice law in all Courts of the State of Texas.
• Began practice in Friona, October 1, 1931, and practiced there five years until elected County Attorney. Held that position until May of 1945, when the Commissioners Court appointed him county judge to succeed Judge Lee Thompson, resigned.
I am your County Judge. The duties of this office are a full time job, and in order to discharge these duties properly it is necessary that I stay on the job as much as possible. Therefore, it is almost impossible to see all of you personally, so, I will appreciate it if you would consider this my personal request for your vote and support.
A. D. SMITH

PARMER COUNTY PEOPLE ENDORSE
PRICE DANIEL
OF LIBERTY COUNTY
For a Second Term as Governor
PRICE DANIEL'S FIRST TERM RECORD HAS EARNED HIM A SECOND TERM:
★ Honesty and integrity in Austin; lobby control, reorganization of Insurance Department; Law Enforcement Commission
★ Better schools—higher teacher pay—local control
★ First statewide water conservation, planning and research program
★ Biggest highway building program
★ First highway safety program
★ Attraction of new industries
★ Old age pension increase
★ Stiffer narcotic laws
★ Better mental hospitals
★ Balanced budget—no general sales tax or State income tax
★ Protection of State's rights and local self-government

PRICE DANIEL—Liberty lawyer, rancher, publisher; Attorney General of Texas, 1947-53; U.S. Senator, 1953-57; Governor of Texas, 1957- ; World War II Veteran; married, 4 children; member of Farm Bureau and REA.
For Unity, Progress and Good Government

"All That Is Necessary For Evil To Prevail Is For Good Men To Do Nothing"
Freedom Is At Stake — Stop . . . Listen . . . Read and Talk — THEN VOTE!
VOTE AS YOU PLEASE BUT PLEASE VOTE
Farm Bureau Citizenship Program

VOTE
for

Wesley
HARDESTY

for

County
Judge

Elect A
Qualified Man
For The Job

Keep labels with washing instructions from garments that need special care. Tack to a bulletin board near the washing machine and label with a description of the garment they refer to.

**THE
PARMER
FARMER**

by W. H. Graham Jr.

You will notice a rather lengthy and detailed story on vegetables in the Bovina area in this week's Farm and Home. With Bovina's entry into truck farming this year, that leaves only Texico-Farwell, in the southwestern part of the county, without what could be called a vegetable "deal."

This community has all the reasons that any other Parmer County area community might have in getting into vegetables, plus some that the others don't. The Twin Cities have by far the best rail and highway connections. The land is on the sandy side, not only well suited to vegetables, but incapable of producing the exceptionally high grain yields of the tight lands to the north without very intense farming methods.

Just this past week a group of farmers has come forth with a plan—or at least a hope—that might help get vegetable development started there. They have learned that the government is to dispose of some warehouses near the railroads that have been used for grain storage.

The flat-style units could be converted into ideal buildings for vegetable processing, we believe, and we are very pleased to note the interest among farmers in working toward this end.

Truck farming will not make every farmer rich who gets into it. It may, in fact, break some farmers who would otherwise make out fairly well. However, it offers a chance of profits that are no longer attainable in farming such as we know on the High Plains.

Vegetable farming can and will help stabilize our basic agricultural economy if we will get into it on a scale we can afford and stick with it through the thick and thin years



Apparently enjoying the fast-moving job of processing potatoes are these women employed at Friona Growers and Shippers. The Friona shed has extended its facilities and now has the potato deal in a separate building.

**Officers Elected
By County Council**

Officer election and plans for future events were on the agenda of the county 4-H council at a meeting Friday.

Serving as president for the coming year will be Barbara Rea. Vice-presidents are Pat and Dickie Chitwood; secretary is Judy Billingsley. Treasurer and reporter are David Watkins and Virginia Rea. The latter two are also council delegates.

Appointed to a committee to plan for an exhibit in the annual Friona Maize Days celebration were Dickie Chitwood, Watkins, Edwin Taylor, Miss Billingsley, Pat Chitwood, Virginia Rea, Jim Roy Wells, Iva Ben Parr, Diana Taylor, and Johnny Mabry.

Plans for the 4-H achievement day in November were also discussed. Knox Parr, district agent from Amarillo, will be guest speaker.

Other events announced included a senior 4-H party for September 27. Next council meeting, at which new officers will be installed, is to be October 18.

**WINTROATH
PUMPS** prove
it costs less to
own the best

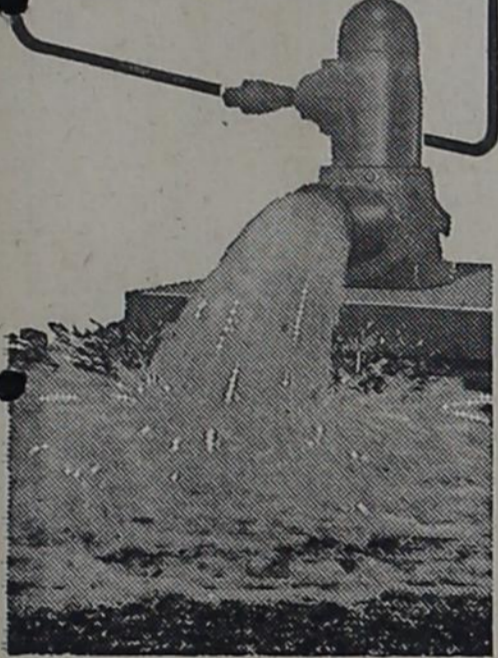

Your Wintroath pump is an important investment.

Its true value is measured by year after year economy. Higher quality construction assures long trouble-free service, and because a Wintroath pulls tighter, power requirements are less.

Years of pumping records prove this Wintroath quality and durability actually lowers pumping costs.

Call us. Let us show you the features that make Wintroath the world's finest pump.

Hereford, Texas
Call
EM 4-3265

Wherever liquid needs a lift

**WINTROATH
PUMPS**

DIVISION OF WORTHINGTON CORPORATION

**GEARHEAD
REPAIRS**

Parmer County
Pump Company
Friona

that characterize the industry.

We notice by way of our exchange papers that the maize harvest has already started in the South-Central part of the state. The Hondo Anvil-Herald carried a story to that effect last week.

Prices for this early part of the nation's big grain sorghum crop were reported to be running from \$1.70 to \$1.80 a hundred there. That is a pretty good indication that our own milo prices this fall will be at or around the support prices, which are just slightly under those of a year ago.

As we have reported before, there is an enormous amount of feed grains in circulation

or available for sale that were left over from last year. That has kept the price of grain sorghums down on the market, in spite of a sizeable increase in feeding brought on by the expansion of the livestock industry.

There is a liberal sprinkling of politics in farming these days, and area farmers are taking no little note of the Democratic Primary which will be coming off very soon now.

The races most attracting the attention of the farmers are for U. S. Senate, where Ralph Yarborough wants to be re-elected and is opposed by Bill Blakley of Dallas; and the state senatorial race, in which incumbent Andy Rogers, who seeks re-election, is facing a challenge from Leroy Saul of Kress and Karl Lovelady of Muleshoe; and the post of state commissioners of agriculture, which will be sought once again by John White, but for which Tom Griffin of Bastrop and Glenn Kothmann of San Antonio also are gunning.

These are not the only races, of course, but they are the three about which area farmers will be most interested. The election which will have the most far-reaching effect on the farmers is the one for the U. S. Senate.

The state has precious little say in how the affairs of agriculture are to be run these days. Nearly all of the big decisions are made on Capitol Hill, where our two-house legislature forms laws generally referred to as "the farm program."

Farmers will have the difficult task of sifting the chaff from the wheat in trying to pick the best candidates this year. There seems to be more mud-slinging and unfounded charges in the air than usual.

Ralph Yarborough is supposed to be socialism's agent, and Bill Blakley is the corporation stooge. Other, more serious,

Hitch Up To Savings . . . Used, New Furniture, Appliances—Antiques

**ASK ABOUT OUR
COMPREHENSIVE
AUTOMOBILE
INSURANCE**

FOR COMPLETE AUTO-
MOBILE INSURANCE
SERVICE, PHONE

**BOVINA REAL
ESTATE &
Insurance Co.**

A. L. GLASSCOCK
TOM PERRY
Phone AD 8-4382

PETE'S TRADING POST
Phone PO3-5252
108 Main — Clovis, N. M.

31 Years' Experience as Lawyer and Judge

"My candidacy for the Supreme Court of Texas is offered humbly and sincerely on the basis of experience. Your consideration and comparison of my record is invited."



ROBERT W.
HAMILTON
FOR PLACE ONE
Supreme Court
Now Serving CHIEF JUSTICE 8th Court Civil Appeals

Recap Tire Sales
Double This Year

The sale of recapped tires have doubled during 1958, according to Henry Hathorne and Blackie Richardson, tire servicemen of H&R Tire Service, Clovis, N. M.

They cite as reasons for the increase a change in buyer's habits because of economy, and a recognition that recapped tires are safe to have on a car for any kind of driving.

A recapped tire costs about half as much as a new tire, and drivers that really want to save should consider this advantage.

"We invite drivers to see us for having tires recapped."

Elect Judge Sarah T.
HUGHES
To Supreme Court

The great and the little have need of one another.—Fuller

**Blakley Won't Do
For Little Guys
Like me — nor you!**

Phone PO3-9104
H&R Tire Service
Formerly Hall & Pike

Buy Quality Seed Wheat Now

Registered, Certified, or Un-Certified Crockett (Newest Texas-Developed Rust-Resistant, Early, Highest-Yielding, Good Milling Variety.)

Certified Concho (Okla.-Developed, High-Yielding, Quick Grazing.)

Cleaned and Bagged or Thresher-Run at Barn, While it Lasts.

HARTZOG SEED FARMS

Phone VA 5-2361 Farwell, Texas

We Recommend
MATHIESON
★ Fertilizers
100% Water Soluable
★ Insecticides
for protection at its best

Call on us for fertility service — application on stubble, side dressing, water applied.

"Your Complete Farm Supply Store"
Parmer County Farm Supply
Phone AD 8-2621 Bovina, Texas



Texas Farmer and Friend

The man on the left builds and plows the soil of a family-size Texas farm to provide food and fiber with which to feed and clothe the people of this nation and the world. To do this, he must fight the weather, flood and drought, erosion and insects, high prices for what he buys and low prices for what he sells. To live and farm and provide for his family and the nation, he must also fight an antagonistic administration in Washington, which wants to drive him off the farm to the city—where the same administration has provided an army of unemployed for him to join. The man on the right cannot do anything about the weather; but he helps his friend fight that antagonistic administration in Washington—as hard and as effective as any living man. The farmer's friend is Ralph Yarborough, United States Senator from Texas.

Re-elect YOUR U. S. Senator
RALPH YARBOROUGH
VOTE JULY 26

**Guaranteed
Airplane
Spraying
Service**

at
**Reasonable
Rates**

We're ready
NOW
to do your
**CROP
SPRAYING**

We have the equip-
ment to do a first
class spraying job for
you. Your business
will be appreciated.

**LOONEY'S
FLYING
SERVICE**
Ph. BA 5-4173 Bovina
D. C. Looney

**FOR
TEXAS
Supreme
Court
KEEP**



JOE GREENHILL

- Friend of irrigation farmers—he has been largely responsible for a scheduled tax reduction which will benefit Parmer Co. farmers.
- Endorsed by the State Bar of Texas by a margin of over 3 to 1.
- Endorsed by the local Bar.

VOTE FOR JOE GREENHILL

**LET'S
ELECT
LOYDE A.
BREWER
COUNTY
JUDGE**



Staying with Mr. and Mrs. Ezra Englant are Mr. and Mrs. Bob Murrell and children. Mrs. Murrell is a daughter of the Englants.

PIANO TUNING AND REPAIR—any make piano. VENABLE MUSIC COMPANY, 511 Park Ave., Hereford, Tex., Ph. EM4-3242. 5-3tp

GOOD YEAR 60th ANNIVERSARY SALE!

We're celebrating with NEW LOW PRICES! Our Three best sellers in the most popular size!

We've sharply reduced prices on these three outstanding Goodyear Tires for our 60th Anniversary Sale! Stop today and save with safety!



SAVE ON Super-Cushion
New Low Price
\$12.95
6.70 x 15 black-wall tube-type plus tax and recappable tire.

SAVE ON DELUXE Super-Cushion
New Low Price
\$15.95
6.70 x 15 black-wall tube-type plus tax and recappable tire.

SAVE ON NYLON DeLuxe Super-Cushion
Lowest Price Ever
\$17.95
6.70 x 15 black-wall tube-type plus tax and recappable tire.

Check our Low Prices on other sizes, too! Terms as low as \$1.25 a week!



BONDS OIL CO.
Bovina Texas
Phone AD 8-2271

WANT ADS

FARM BUREAU INSURANCE. Dividends currently 15% on fire and 33% on auto and 30% on farm employers liability. 7 1/2 to 23 percent on life. Save. Raymond Euler, agent. Phone 3521 Friona. 619 Main Street. 26-tfnc

FOR SALE—Black-eyed peas on the vine. \$1 per bu. (30 lb.) Delbert Garner. From Farwell, 5 miles northeast on Bovina Highway and 2 miles east; from Bovina, 5 miles south and 3 west. 5-3tp

INTERESTED in buying a home in Bovina? We have two modern homes in excellent condition, each complete with den and garage; two and three bedrooms. If interested, call Adams 8-4551. 3-3tc

FOR SALE—Bred gilts. Contact Gerald Rountree 2 1/2 miles south, 1 1/4 miles east of Bovina. 5-2tp

ATTENTION PLEASE It is again the time of year that we make up a new catalogue of farms for sale, which we will use in a very extensive advertising program which we believe will create a lot of interest. If you think that you would like to sell your farm this fall, we would appreciate the opportunity to discuss handling it for you. **O. W. RHINEHART** PHONE ADAMS 8-2081 BOVINA, TEXAS 1-tfnc

FOR SALE—1951 1/2 ton Chevrolet pickup. Contact Fred Paine, Bovina. 5-1tc

"Before you buy a diamond, investigate our direct import plan. We act as your agent and import diamonds direct from the world's largest source. You can save over 50 percent and the quality and size of the diamond you buy is certified by the Belgium government." **THE GREAT WESTERN CO.** Bovina, Texas 3-tfnc

Ralph Yarborough is for our kind of people. If we don't vote for our kind of people, who will? 5-1tc

LADY BUGS for sale. Two gallons for \$15. Cawoodie Meat Co., 130 Main, Hereford, Texas. 3-3tp

Ralph Yarborough is interested in the welfare of the working people, farmers, and the small businessmen of Parmer County; then why shouldn't we be interested enough in our own welfare to vote for Mr. Yarborough, July 26? 5-1tc

WE NEED used TV sets of all brands. High trade-in on new RCA Victor or Motorolas. '59 models now out. Guaranteed TV and Radio Repair. Phone Adams 8-2391. **POWELL HOME & AUTO SUPPLY, Bovina Tex.** 3-tfnc

Parmer County and all of West Texas will be much better represented in Washington if Ralph Yarborough is elected U. S. Senator, so why don't we look after our own business just this once and vote for Ralph Yarborough on July 26? 5-1tc

FLATS FIXED
For Your Driving Convenience
Make A **STOP** Here!
Gasoline, Oil, Tires, Tubes, Batteries



Venable Service Station
2nd & Main Bovina

See Us For
Anhydrous Ammonia Service

THREE WAY CHEMICAL CO.
Offices at Edd's 66 Station
BOVINA



Ship and Travel Santa Fe
It's the only railroad under one management linking Chicago, California, Colorado, Texas and points in the busy southwest.



See your nearest Santa Fe agent

CARD OF THANKS
Dear Friends,
Your sympathy, your expressions of love and friendship and your contributions have given us strength to bear our loss. From the bottom of our hearts we thank you.
We pray that your offerings may return in your lives multiplied as God's blessings to each one of you.
Gratefully yours,
Mrs. Claud Barker and family 5-1tp

Reports Success On Bake Sales
Bake sales conducted last week were a success, reports Mrs. Alton Wylly, secretary of the Young Woman's Fellowship Circle. The proceeds from the two sales exceeded \$70. This will be applied to the purchase of a sign for the Bovina Methodist Church, she says.
The ladies groups who sponsored the bake sales, the Young Woman's Fellowship Circle and the Woman's Society of Christian Service of the local Methodist Church, want to express their thanks for everyone who helped in any way.
These groups have chosen the purchasing of a sign for the church as a year's project.

MWF Gives Guest Program At Circle Meeting Tuesday
Members of the Methodist Woman's Fellowship were guests at the regular weekly meeting of the Marzie Lynn Circle Tuesday afternoon of last week. The two organizations of the Methodist Church met in the church parlor and the MWF presented the program.
Mrs. Jimmie Ware was in charge of the program, which was about mission work in Asia. The program was for the Federation of Methodist Women meeting and Mrs. Jimmie Clements told, in the words of a Korean lady, of the help and encouragement that women of her country had received from missionaries from the United States. Mrs. Clements was dressed in an authentic Korean dress.
The devotion was given by Mrs. Leon Ware and other members of the circle also took part.
During a business meeting, members of the Marzie Lynn Circle presented Mrs. Warren Morton with a Life Membership Pin, which was given to her for her outstanding work toward the improvement of religious meetings in the local Methodist Church. One member is presented with a pin each year.
Attending were Mrs. G. A. Bandy, Mrs. L. H. Pesch, Mrs. L. M. Grissom, Miss Lola Grissom, Mrs. George Turner, Mrs. Rouel Barron, Mrs. Leon Ware, Mrs. Jimmie Ware, Mrs. Jimmie Clements, Mrs. Davis Edens, Mrs. Billie Sudderth, Mrs. John Dixon and Mrs. Morton.

Methodist WSCS Has Meeting
Regular monthly meeting of Woman's Society of Christian Service of the Methodist Church was last Tuesday at 12:30 p.m. in Fellowship Hall. Mrs. O. H. Jones and Mrs. John Dixon were hostesses at the luncheon.
Following the luncheon Mrs. I. W. Quichel led a program on the "World Federation of Methodist Women." She was assisted by Mrs. Earl Ware and Mrs. Mabel Newberry.
Mrs. Warren Morton, president, presided in a business meeting in which the members decided to send several local young women and high school girls to the School of Missions at Lubbock. The school will be from July 28 through August 1. To help send these women and girls the proceeds from selling homemade ice cream will be used. The ice cream was sold

Saturday in front of Williams Mercantile.
Those present were Mrs. Morton, Mrs. Quichel, Mrs. Newberry, Mrs. Margaret Caldwell, Mrs. George Turner, Mrs. G. A. Bandy, Mrs. Jones, Mrs. Jimmie Clements, Mrs. Leon Ware, Mrs. Lewis Pesch, Mrs. Earl Ware, Mrs. Billie Sudderth, Mrs. John Hartwell, Mrs. Frank Hastings, Mrs. Dixon, and Mrs. Davis Edens.
The next meeting will be August 12 in the Fellowship Hall of the Methodist Church.

To Oklahoma
Mr. and Mrs. Dean Hastings and her brother and family, Mr. and Mrs. M. E. Wright, Mike and Butch from Pasadena, Calif., are visiting Mr. and Mrs. M. M. Wright of Waynoka, Okla. The M. M. Wrights, parents of Mrs. Hastings and M. E. Wright, are celebrating their 50th wedding anniversary.

Roy Fullers Take Trip
Mr. and Mrs. Roy Fuller and family visited recently with relatives in Seminole, Coleman, Ballinger and San Angelo.
Those visited were Rev. and Mrs. Darrell Tapley, Mrs. Fuller's sister, in Seminole; Mr. and Mrs. Fred Sparks, Mrs. Fuller's parents in Coleman; Mr. and Mrs. Marshal Belsher, Roy's sister of Ballinger; and Mr. and Mrs. A. E. Fuller, Roy's parents of San Angelo.

Visiting in the home of Mr. and Mrs. J. A. Taylor last week were their nephews, Dannie and Gary Miller of Lazbuddie.

Visiting in the home of Mrs. H. T. Hastings last week were her son, Gordon Hastings and family and Mrs. Alto Haymes, all of Lubbock. Mrs. Haymes is the mother of Mrs. Gordon Hastings.

BLUNT EDGE—
(Continued From Page 1.)
tion wagon and headed for home. After nearly arriving at their home, about four miles east of Bovina, one of the children exclaimed, "Hey, we forgot to get Debra" (their five-year-old daughter.)
Sure enough, they returned to the church, and found Debra. "Mommy, I was about to start

walking home because you forgot me," the youngster told them.

ELECTION —
(Continued From Page 1.)
district and county are Jesse M. Osborn, state representative, 96th district; E. A. Bills, district judge, 154th judicial district; William H. Sheehan, district attorney, 154th judicial district; Hurshel R. Harding, county attorney; Hugh Moseley, county and district clerk; and Mabel Reynolds, county treasurer.

NOW OPEN
City Cafe, Bovina,
is ready to serve you **FINE FOOD!**
Mr. and Mrs. Jack Burchfield
New Operators

Notice:
Gateway Produce Co.'s new office is ready! Please write these numbers in your directory for future reference
DAY AD 8-4811
NIGHT AD 8-4721
Phone . . .
Attention Lettuce Growers:
Please come by the office at the new packing shed and sign growers contracts!

GATEWAY PRODUCE CO.
Otto Ables, Representative Bovina, Texas

Firestone Complete Set SALE

4 New Treads Blackwalls 670 x 15 \$44.44
For plus tax and recappable tires

Paul Jones Texaco Service Station
Phone AD 8-4331 Highway 60 Bovina

Vernon Estes
For Commissioner, Pct. 2

— Statement to Voters —

1. As a private citizen of precinct 2 for 18 years, I have been interested in good roads for the precinct.
2. As a farmer I understand the problems that irrigation causes with roads, and will work with farmers and others to solve these problems.
3. As your friend, I will be open to suggestions for improvement of our precinct, as any public official should be.
4. As a former businessman, I pledge to cooperate with other precincts in conducting the business of the county on a sound basis.

Background — Born and attended school at Rockwood, Texas; attended college at Texas Tech 2 years, moved to Parmer County in 1940. Served in Navy from '44 to '46. In oil distributing business three years, and am farming at present.

For These Reasons I Solicit Your Vote.
Subject to Democratic Primary, July 26th.



HELP WANTED?

Mrs. Housewife... if you wind up washday feeling "all washed out" yourself, we recommend hiring domestic help. For as little as \$2.64 a year for a family of four, you can enjoy the services of a handsome helper who will take over the tiresome task of drying your clothes... one who will work quickly, quietly and efficiently... carry out your orders to the letter... and be at your disposal day or night, rain or shine. For references, contact us... then visit your gas appliance dealer and have him install a glamorous new GAS clothes dryer in your home.

the minimum low yield of 9 acre feet would prevail only short periods of time. cited figures showing the differences in inflow during the years. For example, the amount caught in 1954 was 954,000 acre feet in 1957 was 700 in...

Compare... and you'll go GAS everytime!

Pioneer Natural Gas Company